

D:\JUNIAN GREEN - X:\SYSPROJECTS\C2014-007\SWA\LAARS\REFS\PERMIT\LAARS\C014-007-LAARS-PLAN_UPDATED.DWG 6/24/2016 11:15:29 AM

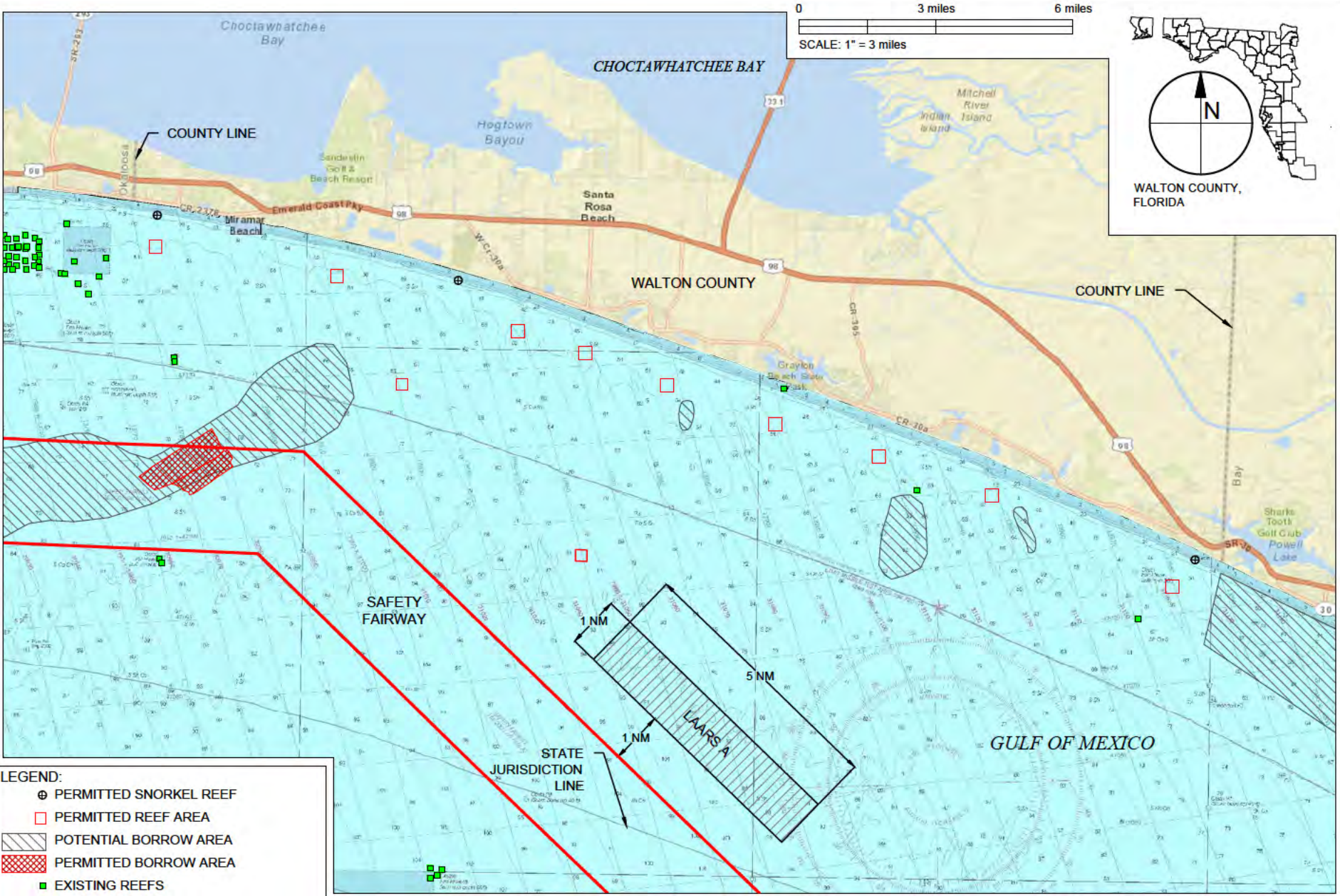

LEGEND:

- ⊕ PERMITTED SNORKEL REEF
- PERMITTED REEF AREA
- ▨ POTENTIAL BORROW AREA
- ▩ PERMITTED BORROW AREA
- EXISTING REEFS



TAYLOR ENGINEERING INC.
 1221 AIRPORT ROAD
 SUITE 210
 DESTIN, FL 32541
 CERTIFICATE OF AUTHORIZATION # 4815

FIGURE 1
 LOCATION MAP
 WALTON COUNTY LAARS A PERMIT APPLICATION
 WALTON COUNTY, FL

PROJECT	C2014-007
DRAWN BY	AF/DG
SHEET	1 of 3
DATE	JUN 2016

SEAL	DRAFT
MATTHEW A. TRAMMELL P.E. #65244	
DATE	

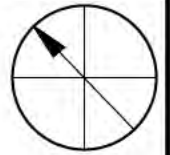
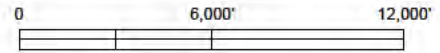

FISH
HAVEN #2

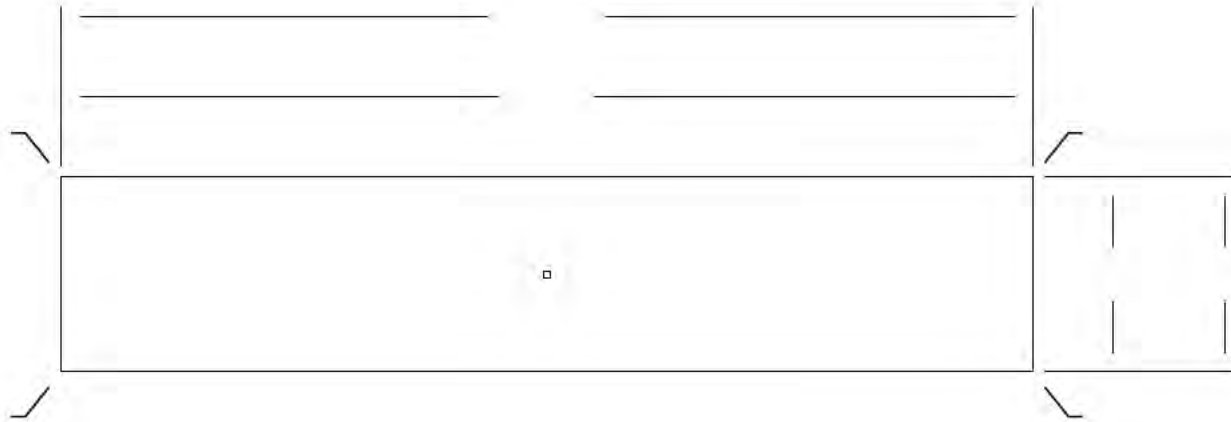



TAYLOR ENGINEERING INC.
 1221 AIRPORT ROAD
 SUITE 210
 DESTIN, FL 32541
 CERTIFICATE OF AUTHORIZATION # 4815

FIGURE 2
 PLAN VIEW
 WALTON COUNTY LAARS A PERMIT APPLICATION
 WALTON COUNTY, FL

PROJECT	C2014-007
DRAWN BY	AF/DG
SHEET	2 of 3
DATE	JUN 2016

SEAL
DRAFT
 MATTHEW A. TRAMMELL P.E. #65244
 DATE

D:\JUNCIAN GREEN X\SYSPROJECT\C2014-007\SWARA REEF\SPR\BMT\LAARS\C014-007-PLAARS-A-PLAN_UPDATED.DWG 6/24/2016 11:15:32 AM

NOTES:

1. MARKER BUOYS WILL BE SECURED ALONG THE PERIMETER OF THE INDIVIDUAL REEF SITES PRIOR TO MATERIAL PLACEMENT TO DEFINE THE DEPLOYMENT AREA AND TO ENSURE ACCURATE PLACEMENT WITHIN THE APPROVED SITE.
2. QUALITY CONTROL DIVES WILL BE PERFORMED AS NECESSARY TO ENSURE PROPER MATERIAL PLACEMENT AND RELIEF.

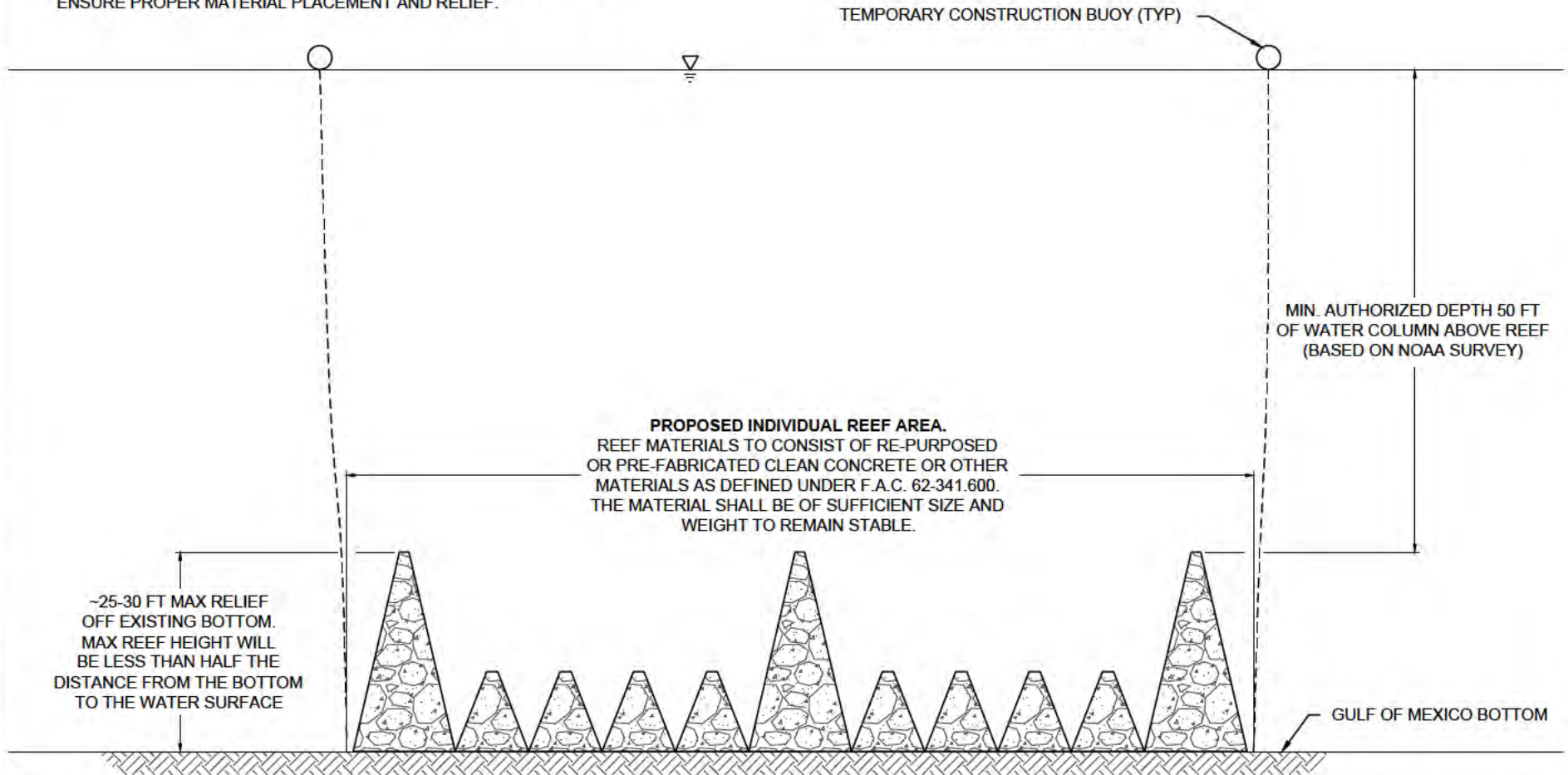

TYPICAL REEF SECTION

NOT TO SCALE

D:\MCH\GREEN X\15\PROJECT\2014\04-007 SWM\LAARS\REF\PERMIT\LAARS\CD\14-007-PLAARS\SECTION.DWG 06/24/2016 11:15:41 AM



TAYLOR ENGINEERING INC.

1221 AIRPORT ROAD
SUITE 210
DESTIN, FL 32541

CERTIFICATE OF AUTHORIZATION # 4815

FIGURE 3
TYPICAL REEF CROSS-SECTION
WALTON COUNTY LAARS A PERMIT APPLICATION
WALTON COUNTY, FLORIDA

PROJECT	C2014-007	SEAL
DRAWN BY	AF/DG	
SHEET	3 of 3	
DATE	SEP 2015	

MATTHEW TRAMMELL P.E.# 69244

DATE