

FLORIDA SOUTHEAST CONNECTION

ALIGNMENT SHEET

MARTIN COUNTY, FLORIDA

SCALE: 1" = 200'

PROFILES
HORIZ: 1" = 200'
VERT: 1" = 150'

DISCLAIMER: UNIVERSAL PEGASUS INTERNATIONAL MAKES NO WARRANTY (EXPRESSED, IMPLIED OR OTHERWISE) THAT THE INFORMATION CONTAINED HEREIN IS ACCURATE OR COMPLETE AS TO ANY AND ALL SUBSURFACE CONDITIONS AND CONFORMATION. ANY RELIANCE CONTRACTOR PLACES ON THE INFORMATION CONTAINED HEREIN AS TO SUCH CONDITIONS, IS DONE SO AT ITS OWN RISK AND EXPENSE. IT IS THE SOLE RESPONSIBILITY OF THE CONTRACTOR TO CONTACT THE STATE "ONE CALL" SYSTEM PRIOR TO ANY EXCAVATION.

STATIONS

BILL OF MATERIALS

ITEM NO.	QTY	UOM	RECN. NUMBER	MATERIAL NUMBER	DESCRIPTION
1	10' O.D. x 0.875" W.T. API 5L X70 PSL2 DRUM	EA		6552-00	14-16 MILS FBE & 24-30 MILS ARO
2	10' O.D. x 0.875" W.T. API 5L X70 PSL2 DRUM	EA		6552-00	14-16 MILS FBE

MISCELLANEOUS MATERIALS

ITEM NO.	QTY	UOM	RECN. NUMBER	MATERIAL NUMBER	DESCRIPTION
1	1	EA		6552-00	SET ON WEIGHTS
2	1	EA		6552-00	PIPELINE MARKERS
3	1	EA		6552-00	WARNING SIGNS
4	1	EA		6552-00	CP TEST STATION TYPE D / B
5	1	EA		6552-00	CP TEST STATION TYPE F2
6	1	EA		6552-00	CP TEST STATION TYPE F4
7	1	EA		6552-00	AERIAL MARKERS

CONCRETE COATING

ITEM NO.	QTY	UOM	RECN. NUMBER	MATERIAL NUMBER	DESCRIPTION
1	1	EA		6552-00	6" OF CONCRETE COATING (140 PCF DENSITY CONCRETE)

PIPE COATING DATA

ITEM NO.	QTY	UOM	RECN. NUMBER	MATERIAL NUMBER	DESCRIPTION
1	1	EA		6552-00	PIPE COATING - 14 MIL MINIMUM FBE AND 24 MIL MINIMUM ARO
2	1	EA		6552-00	DIRTY WELD COATING - 2 PART EPOXY
3	1	EA		6552-00	INTERNAL COATING (TENSIL) NO

REFERENCE DRAWINGS

DWG/FIELD BOOK NO.	TITLE
1	GENERAL INFORMATION
2	GENERAL INFORMATION
3	GENERAL INFORMATION
4	GENERAL INFORMATION
5	GENERAL INFORMATION
6	GENERAL INFORMATION
7	GENERAL INFORMATION
8	GENERAL INFORMATION
9	GENERAL INFORMATION
10	GENERAL INFORMATION
11	GENERAL INFORMATION
12	GENERAL INFORMATION
13	GENERAL INFORMATION
14	GENERAL INFORMATION
15	GENERAL INFORMATION
16	GENERAL INFORMATION
17	GENERAL INFORMATION
18	GENERAL INFORMATION
19	GENERAL INFORMATION
20	GENERAL INFORMATION
21	GENERAL INFORMATION
22	GENERAL INFORMATION
23	GENERAL INFORMATION
24	GENERAL INFORMATION
25	GENERAL INFORMATION
26	GENERAL INFORMATION
27	GENERAL INFORMATION
28	GENERAL INFORMATION
29	GENERAL INFORMATION
30	GENERAL INFORMATION
31	GENERAL INFORMATION
32	GENERAL INFORMATION
33	GENERAL INFORMATION
34	GENERAL INFORMATION
35	GENERAL INFORMATION
36	GENERAL INFORMATION
37	GENERAL INFORMATION
38	GENERAL INFORMATION
39	GENERAL INFORMATION
40	GENERAL INFORMATION
41	GENERAL INFORMATION
42	GENERAL INFORMATION
43	GENERAL INFORMATION
44	GENERAL INFORMATION
45	GENERAL INFORMATION
46	GENERAL INFORMATION
47	GENERAL INFORMATION
48	GENERAL INFORMATION
49	GENERAL INFORMATION
50	GENERAL INFORMATION
51	GENERAL INFORMATION
52	GENERAL INFORMATION
53	GENERAL INFORMATION
54	GENERAL INFORMATION
55	GENERAL INFORMATION
56	GENERAL INFORMATION
57	GENERAL INFORMATION
58	GENERAL INFORMATION
59	GENERAL INFORMATION
60	GENERAL INFORMATION
61	GENERAL INFORMATION
62	GENERAL INFORMATION
63	GENERAL INFORMATION
64	GENERAL INFORMATION
65	GENERAL INFORMATION
66	GENERAL INFORMATION
67	GENERAL INFORMATION
68	GENERAL INFORMATION
69	GENERAL INFORMATION
70	GENERAL INFORMATION
71	GENERAL INFORMATION
72	GENERAL INFORMATION
73	GENERAL INFORMATION
74	GENERAL INFORMATION
75	GENERAL INFORMATION
76	GENERAL INFORMATION
77	GENERAL INFORMATION
78	GENERAL INFORMATION
79	GENERAL INFORMATION
80	GENERAL INFORMATION
81	GENERAL INFORMATION
82	GENERAL INFORMATION
83	GENERAL INFORMATION
84	GENERAL INFORMATION
85	GENERAL INFORMATION
86	GENERAL INFORMATION
87	GENERAL INFORMATION
88	GENERAL INFORMATION
89	GENERAL INFORMATION
90	GENERAL INFORMATION
91	GENERAL INFORMATION
92	GENERAL INFORMATION
93	GENERAL INFORMATION
94	GENERAL INFORMATION
95	GENERAL INFORMATION
96	GENERAL INFORMATION
97	GENERAL INFORMATION
98	GENERAL INFORMATION
99	GENERAL INFORMATION
100	GENERAL INFORMATION

GENERAL INFORMATION

1. THE MINIMUM DEPTH OF COVER FOR THE PROJECT IS THREE FEET. ADDITIONAL DEPTH OF COVER IS REQUIRED AT ROAD AND WATERBODY CROSSINGS AND IS TO BE IN ACCORDANCE WITH REFERENCED PERMIT DRAWINGS, SITE SPECIFIC DRAWINGS, OR CONSTRUCTION SPECIFICATIONS, WHICHEVER IS MORE STRINGENT.

2. THE BOUNDARIES OF ALL WORK AREAS WILL BE CLEARLY MARKED AND ALL WORK SHALL REMAIN WITHIN THE DESIGNATED WORK AREA.

3. THE REQUIRED STATE ONE CALL NOTIFICATION IS THE RESPONSIBILITY OF THE CONTRACTOR. THE WORK AREA USING ONLY PUBLIC ROADS AND APPROVED ACCESS ROADS.

4. THE CONTRACTOR SHALL ACCESS THE WORK AREA USING ONLY PUBLIC ROADS AND APPROVED ACCESS ROADS.

5. ADDITIONAL WARNING SIGNS MAY BE REQUIRED AS DICTATED BY CONSTRUCTION CONTRACT.

SPECIAL NOTES

1. THE MINIMUM DEPTH OF COVER

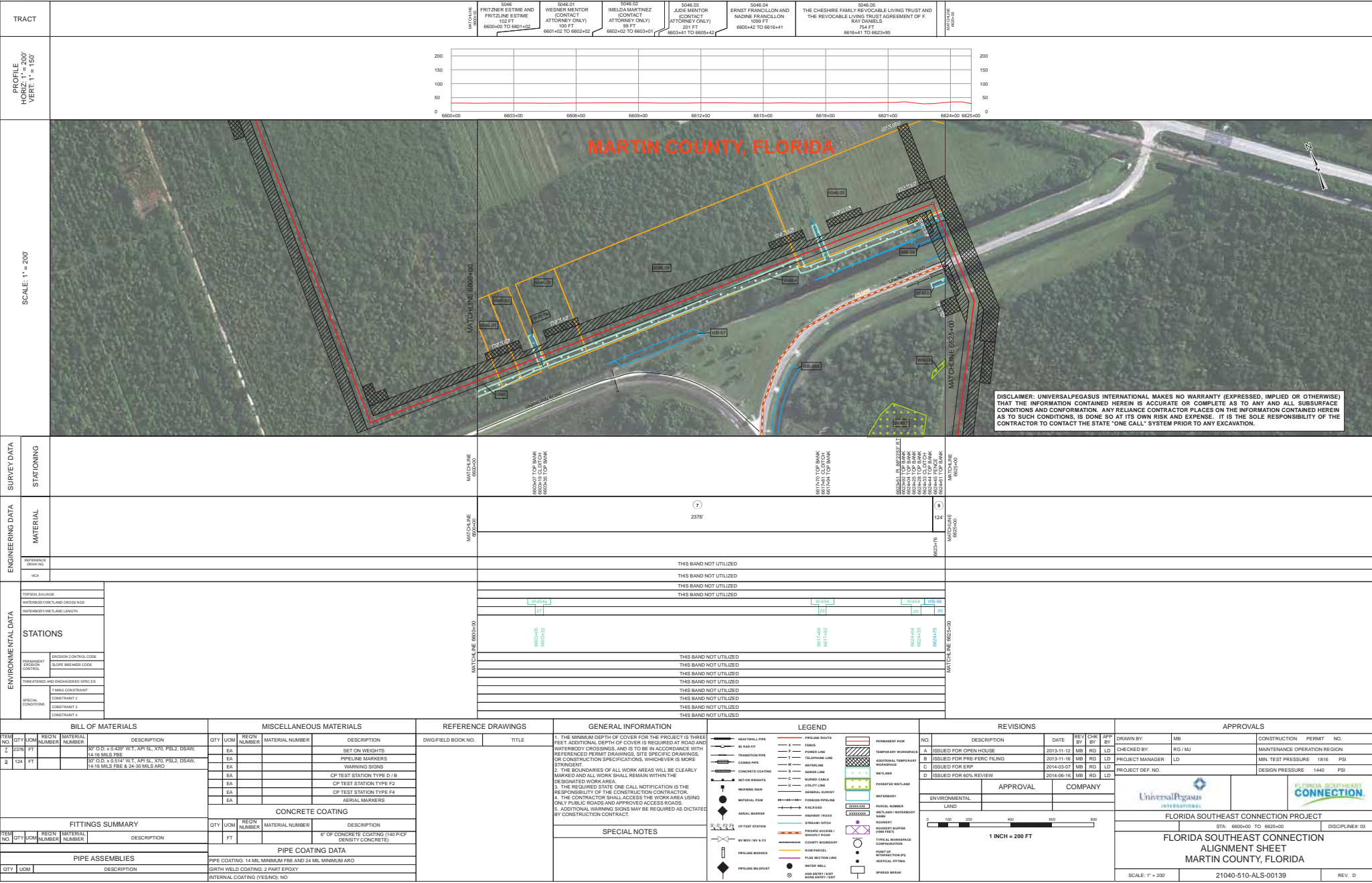

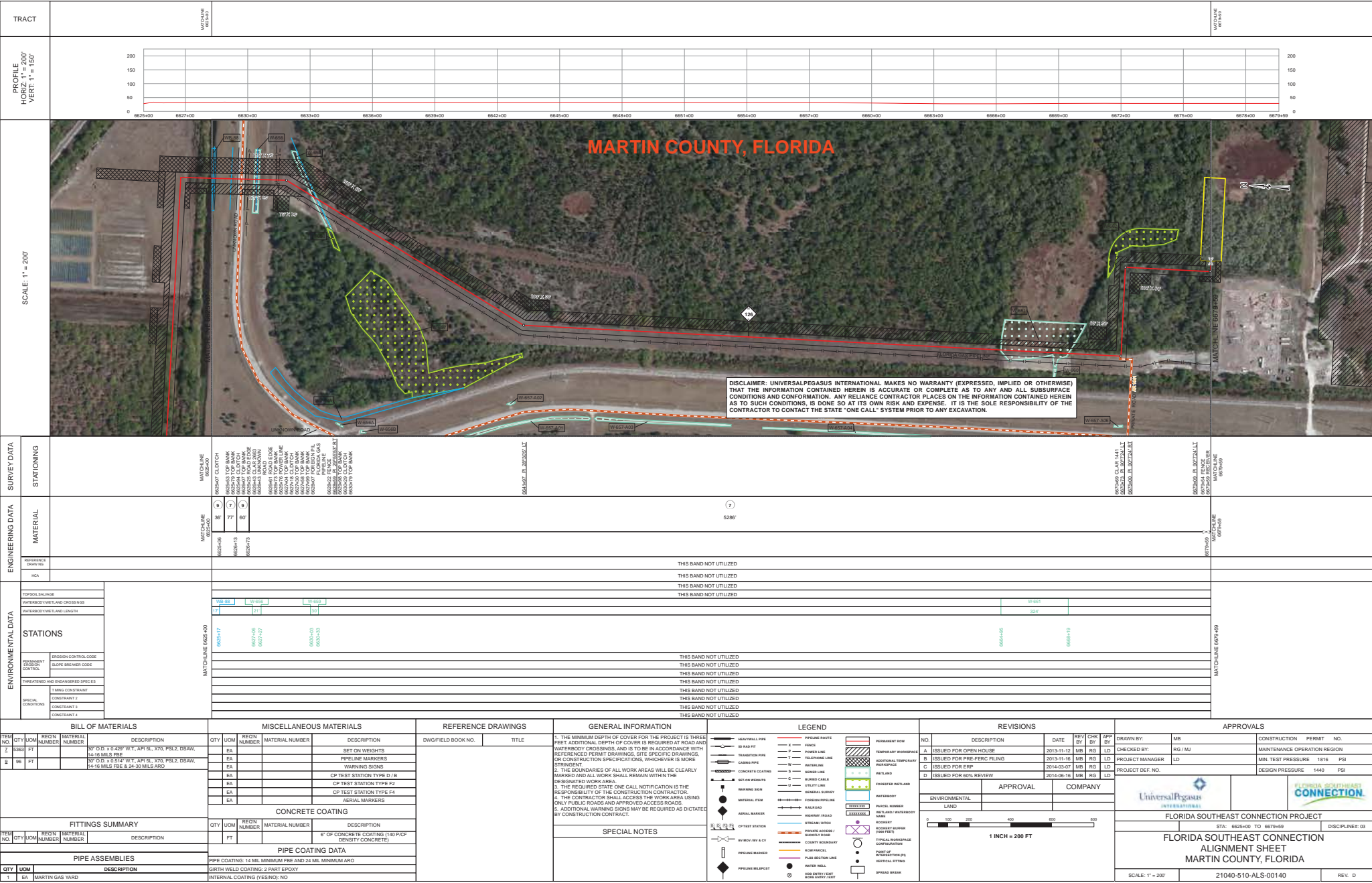

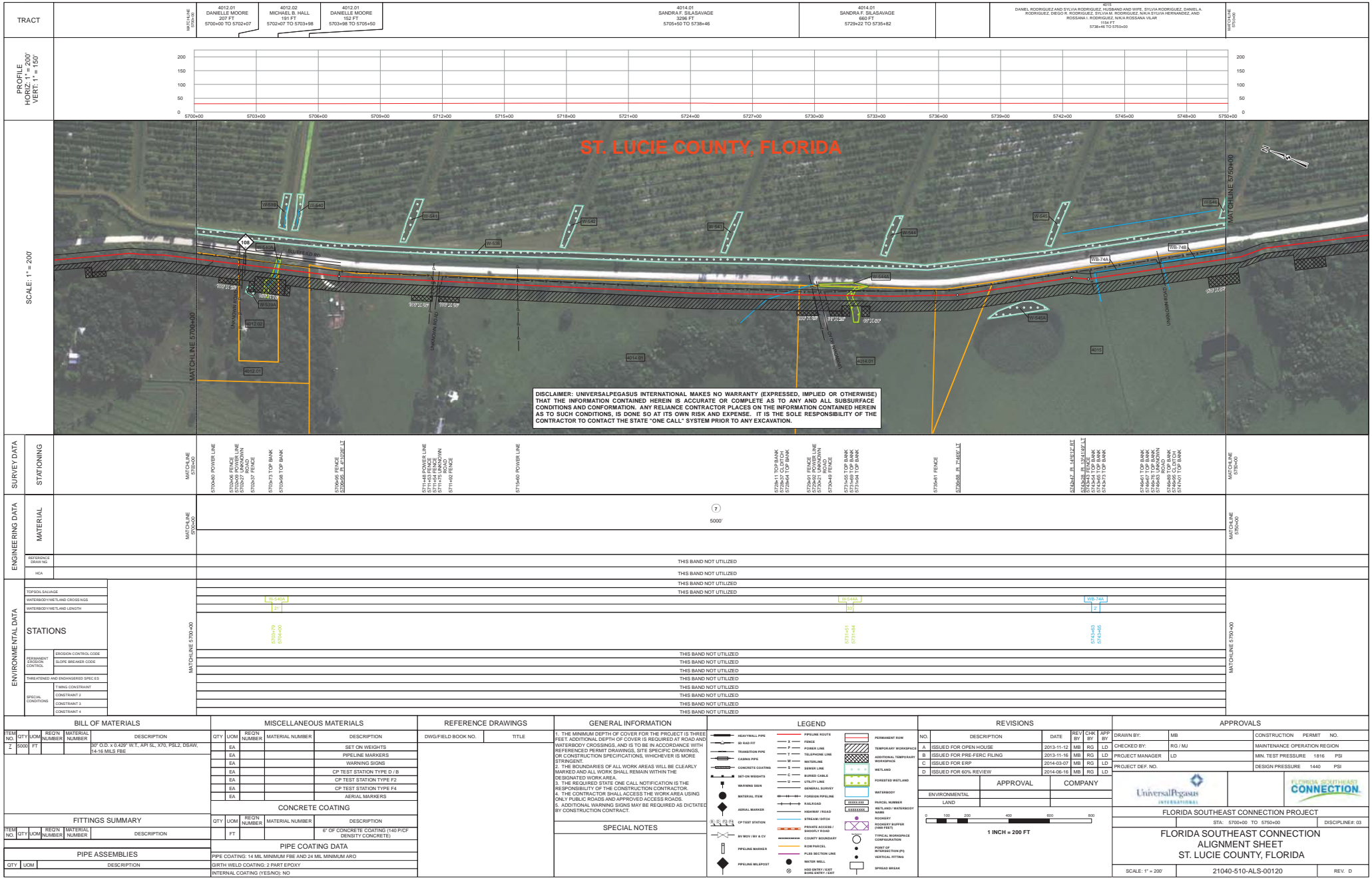

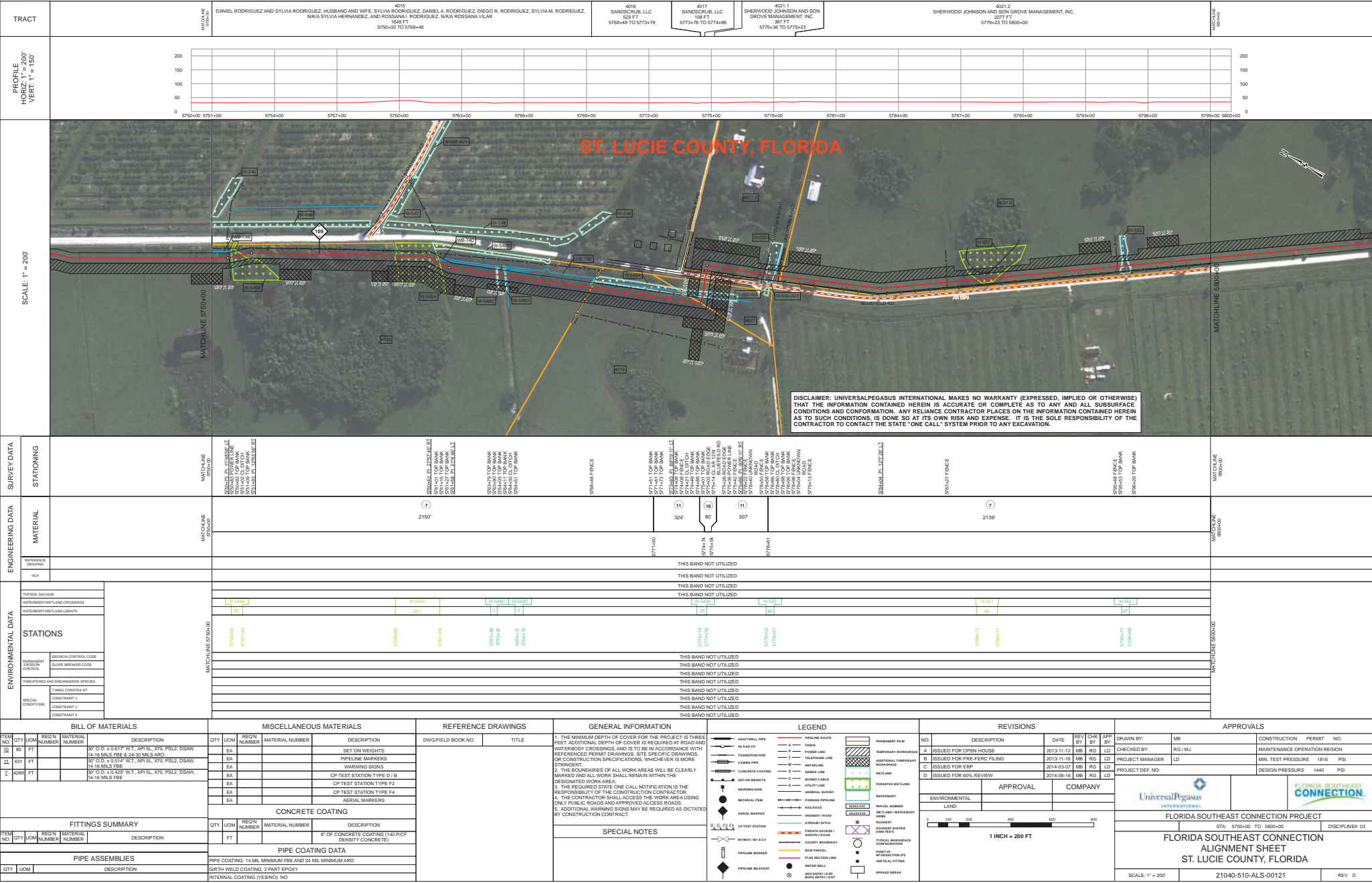

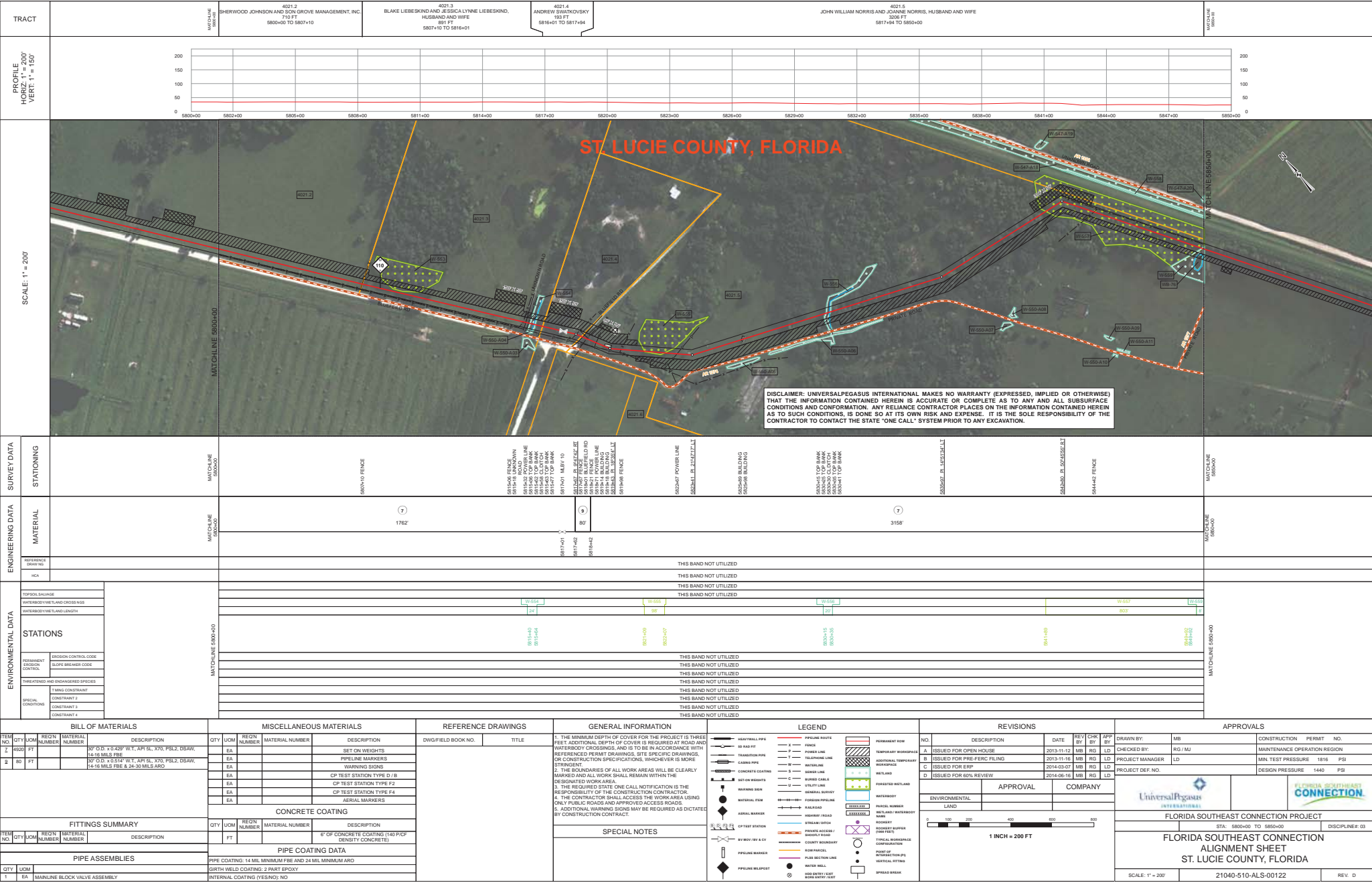

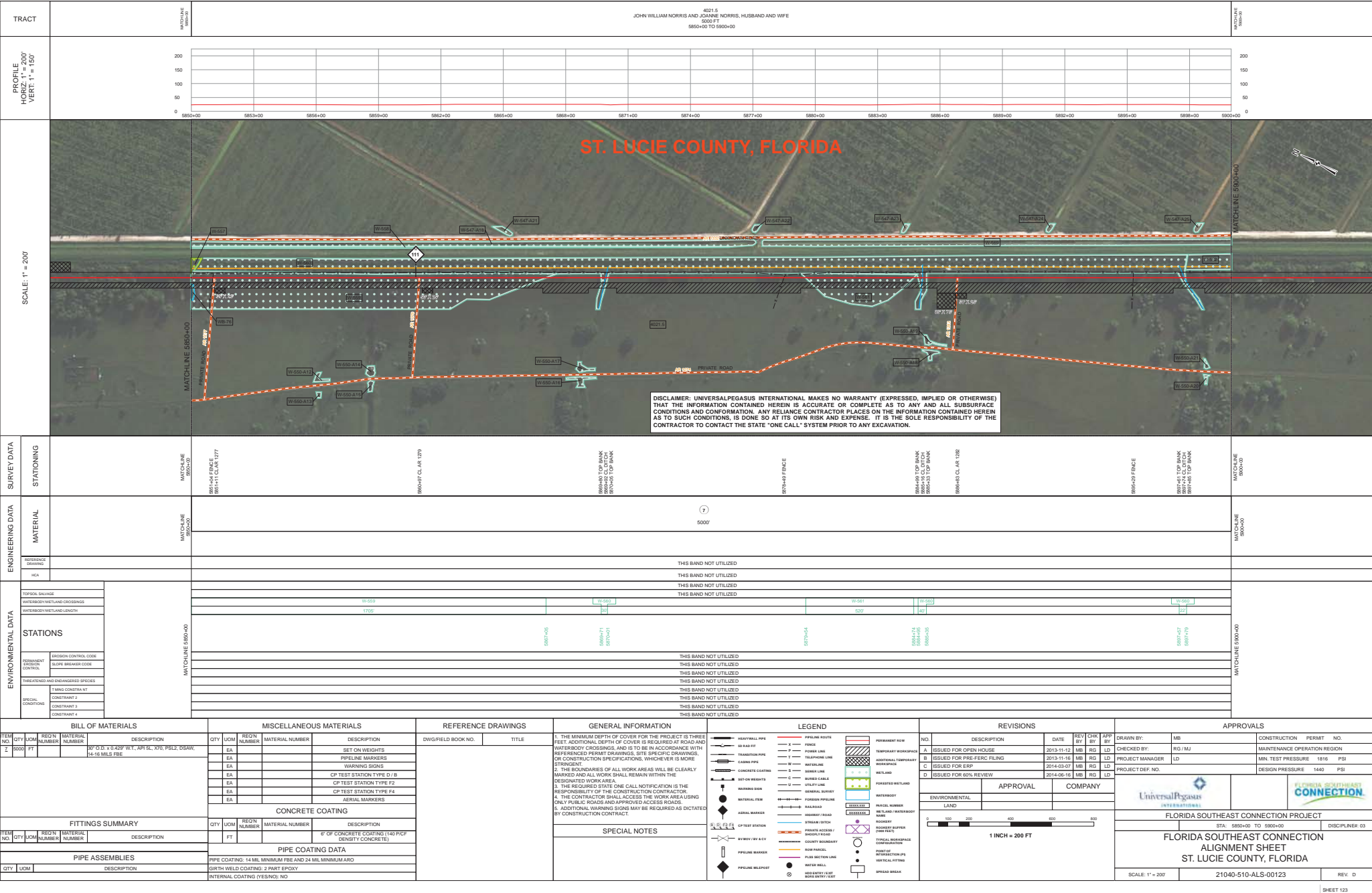

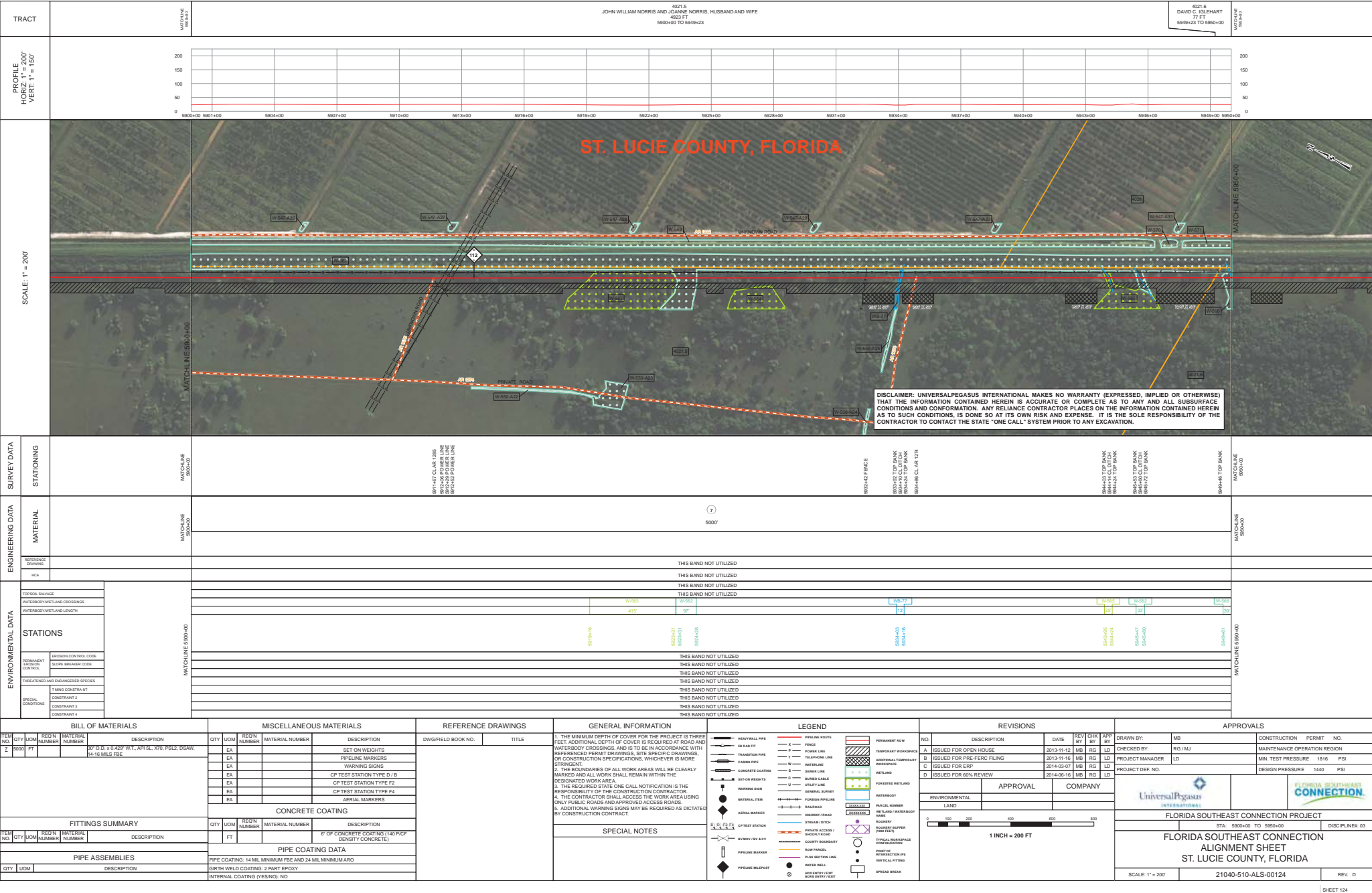

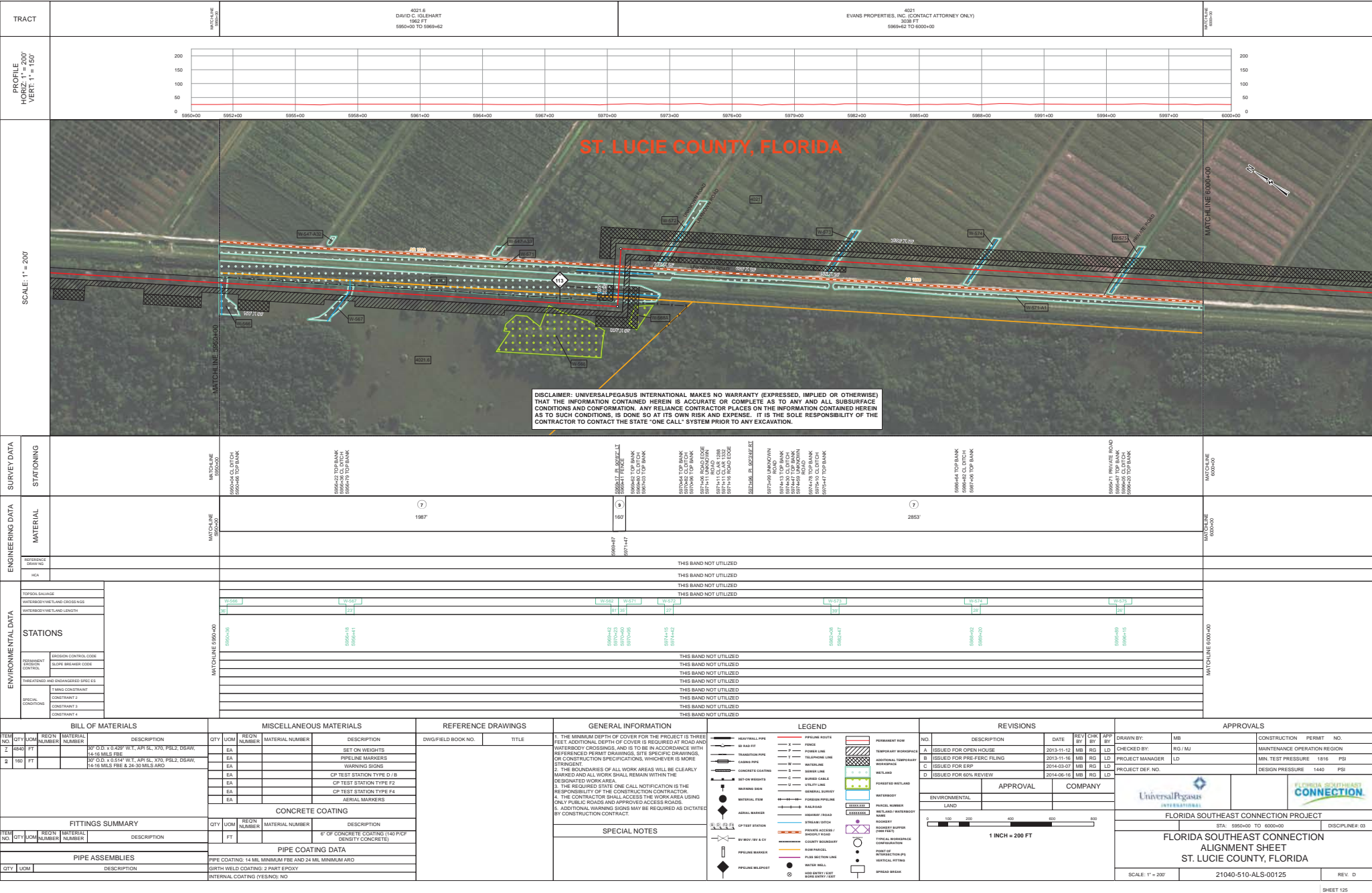

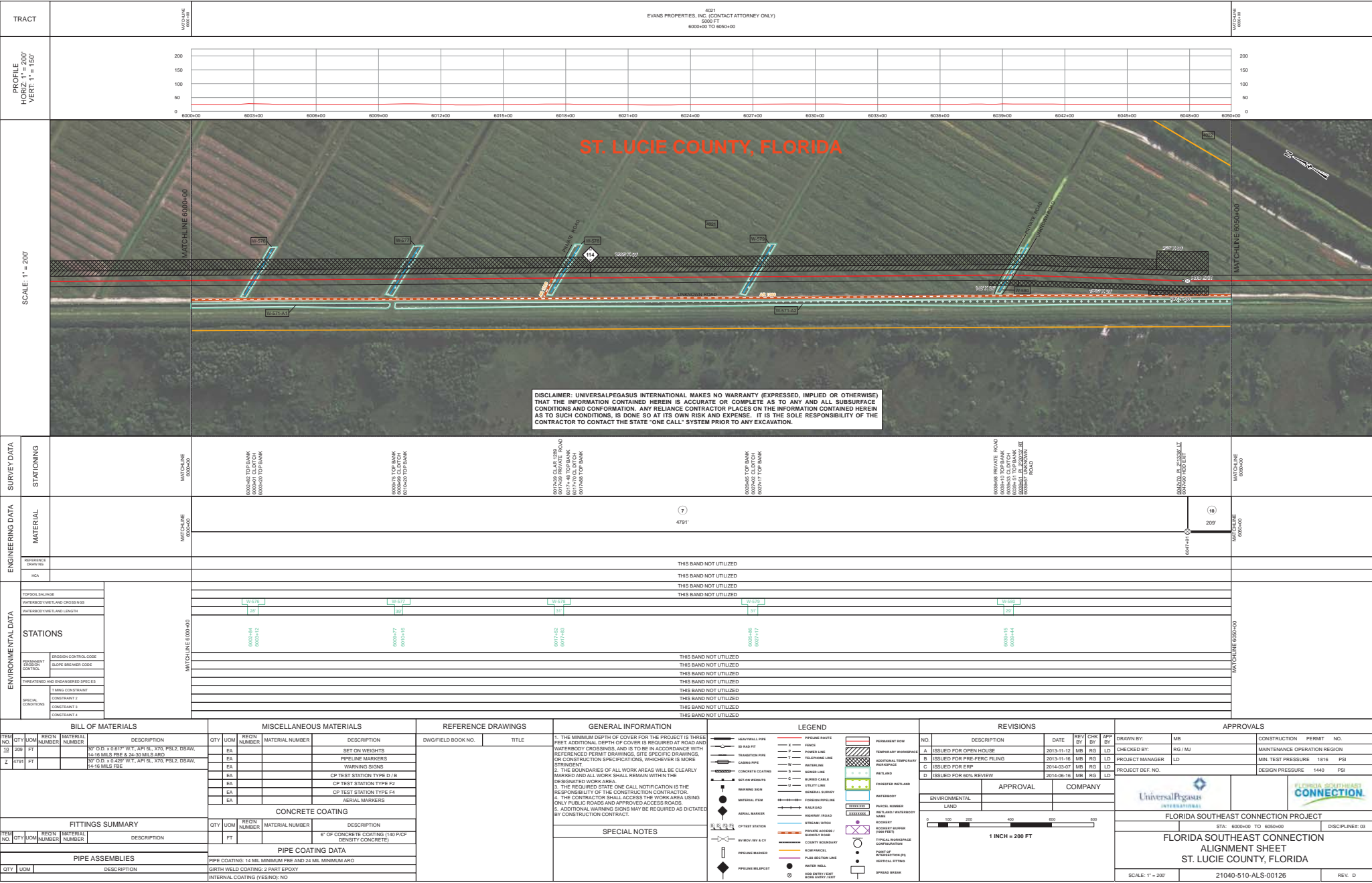

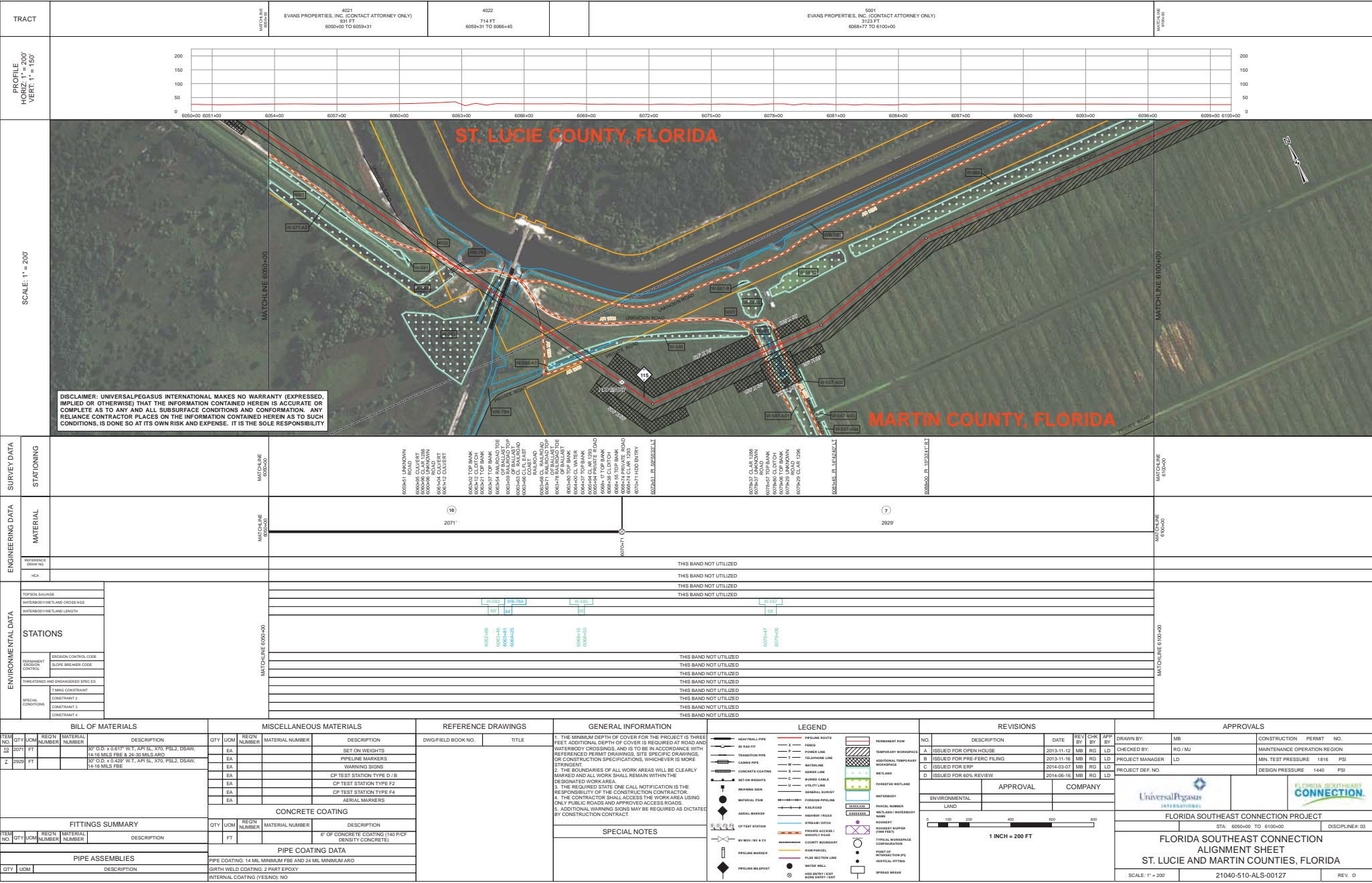

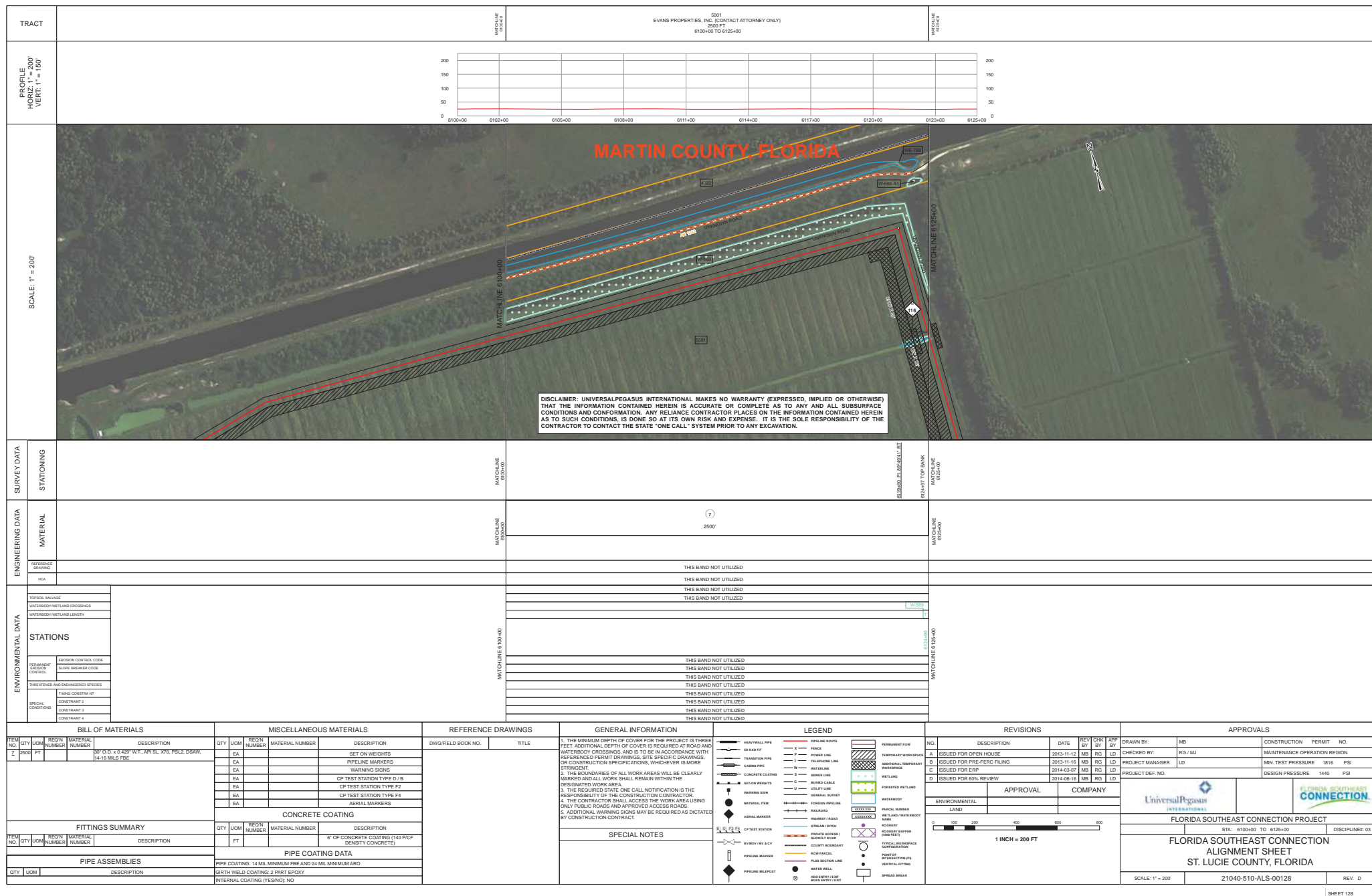



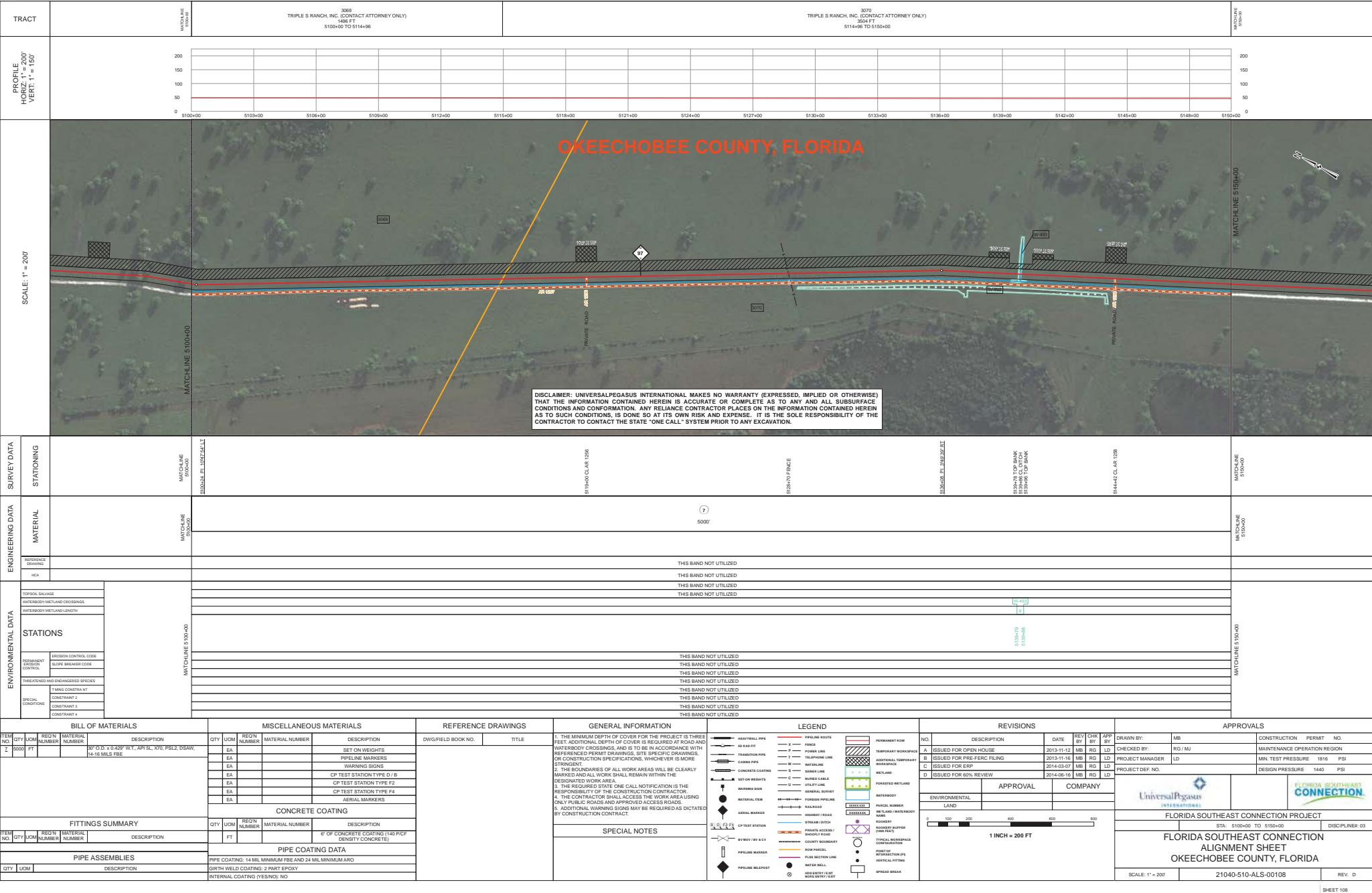

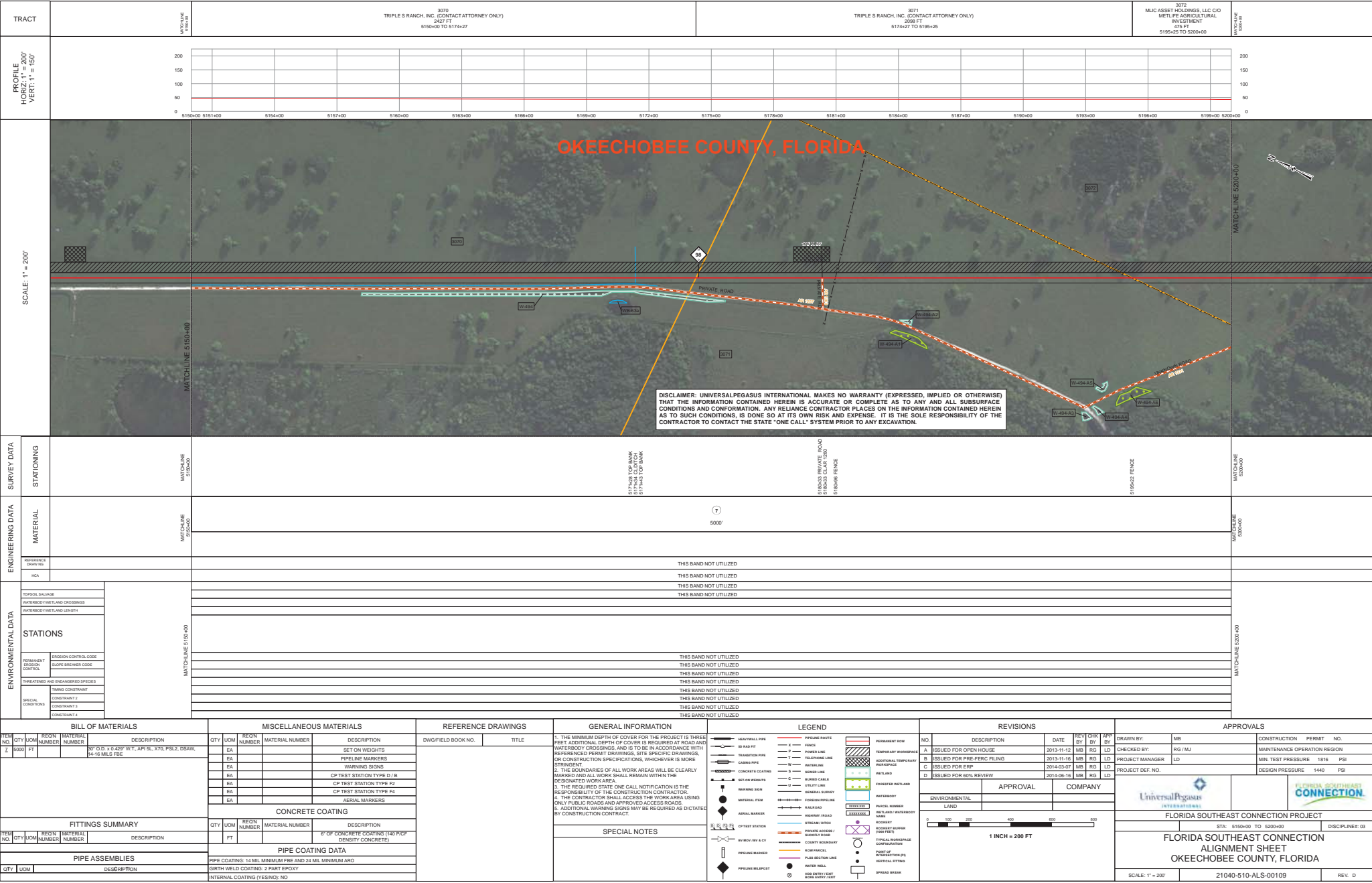

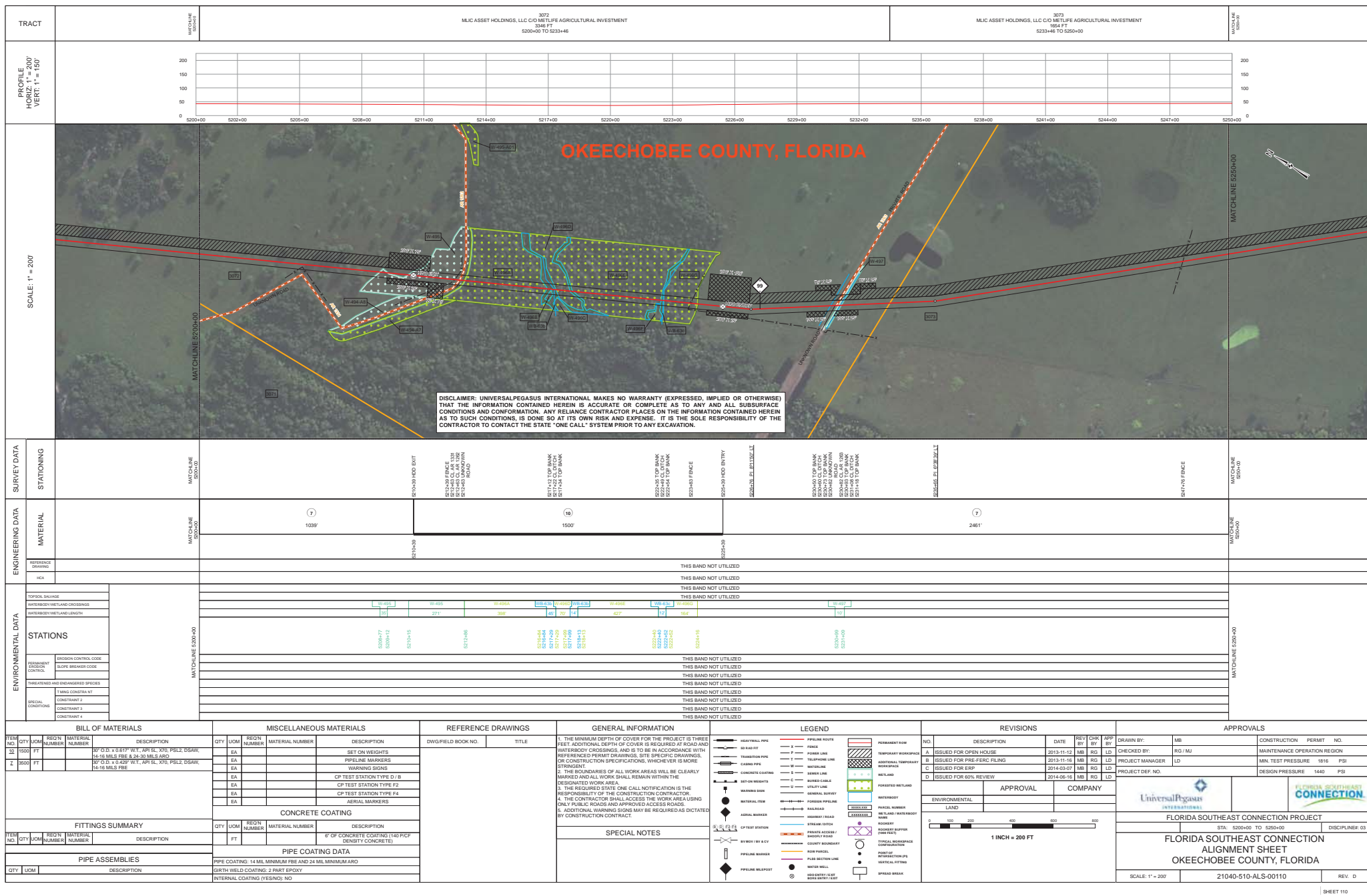

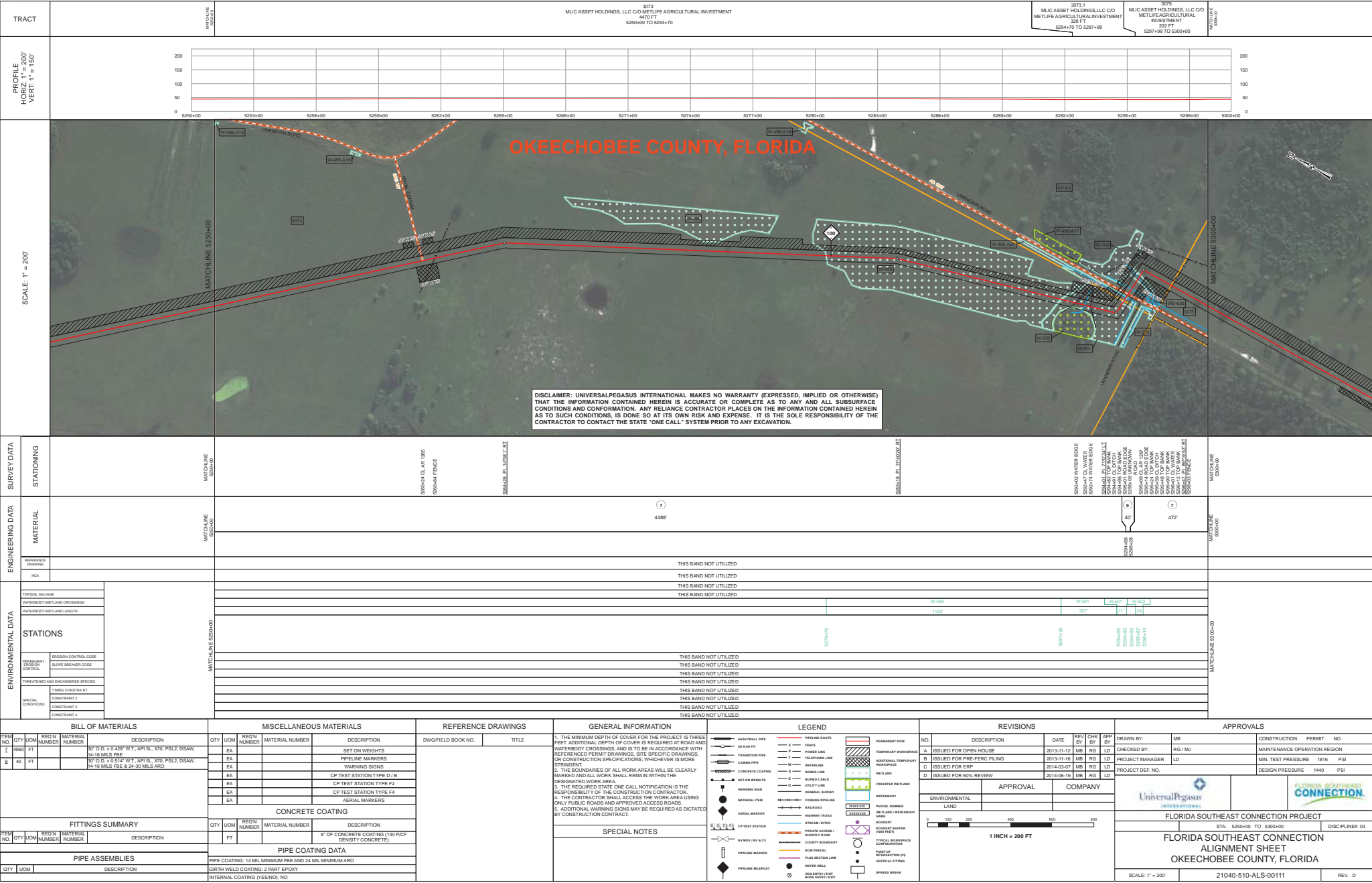

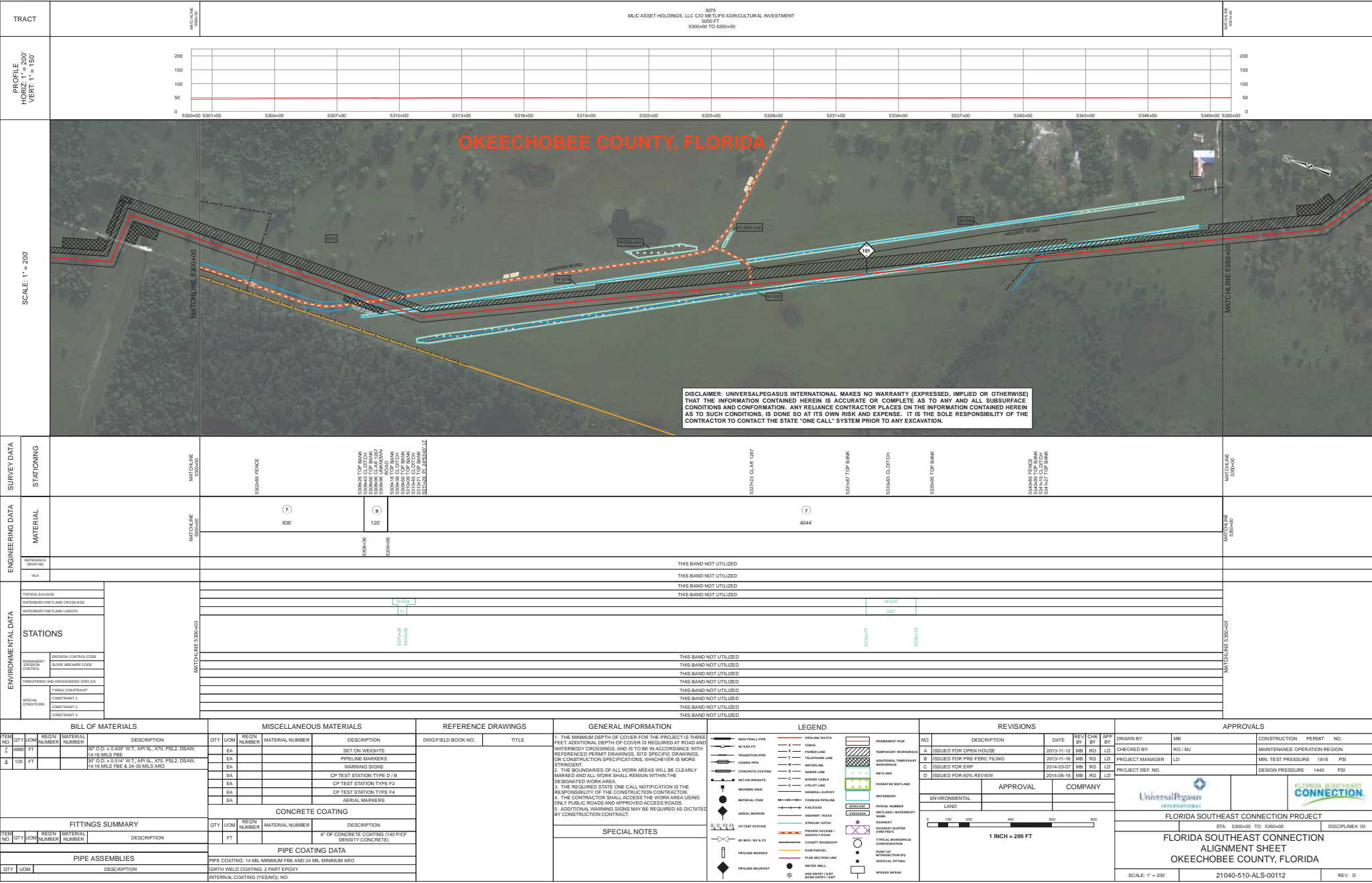

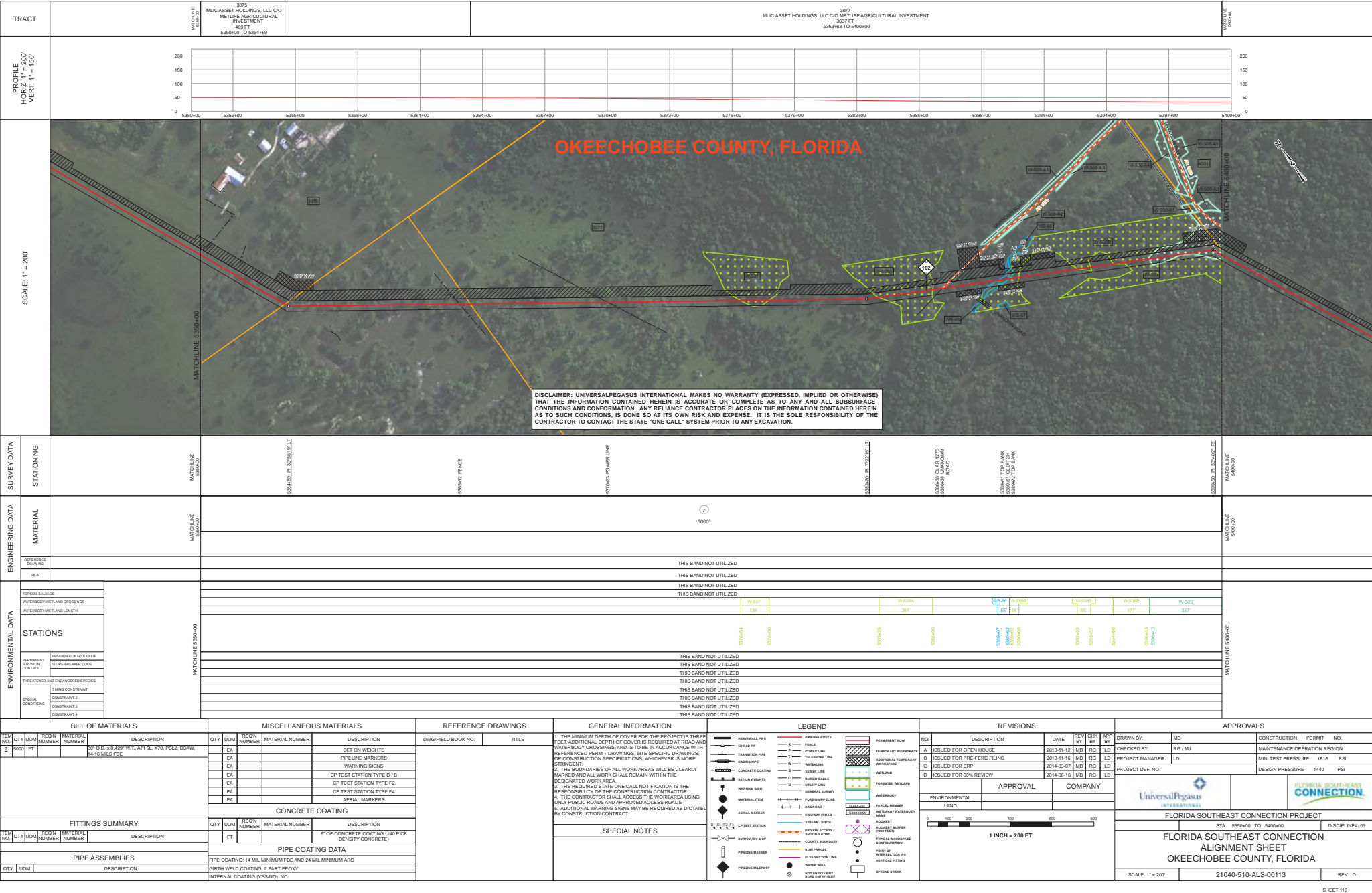

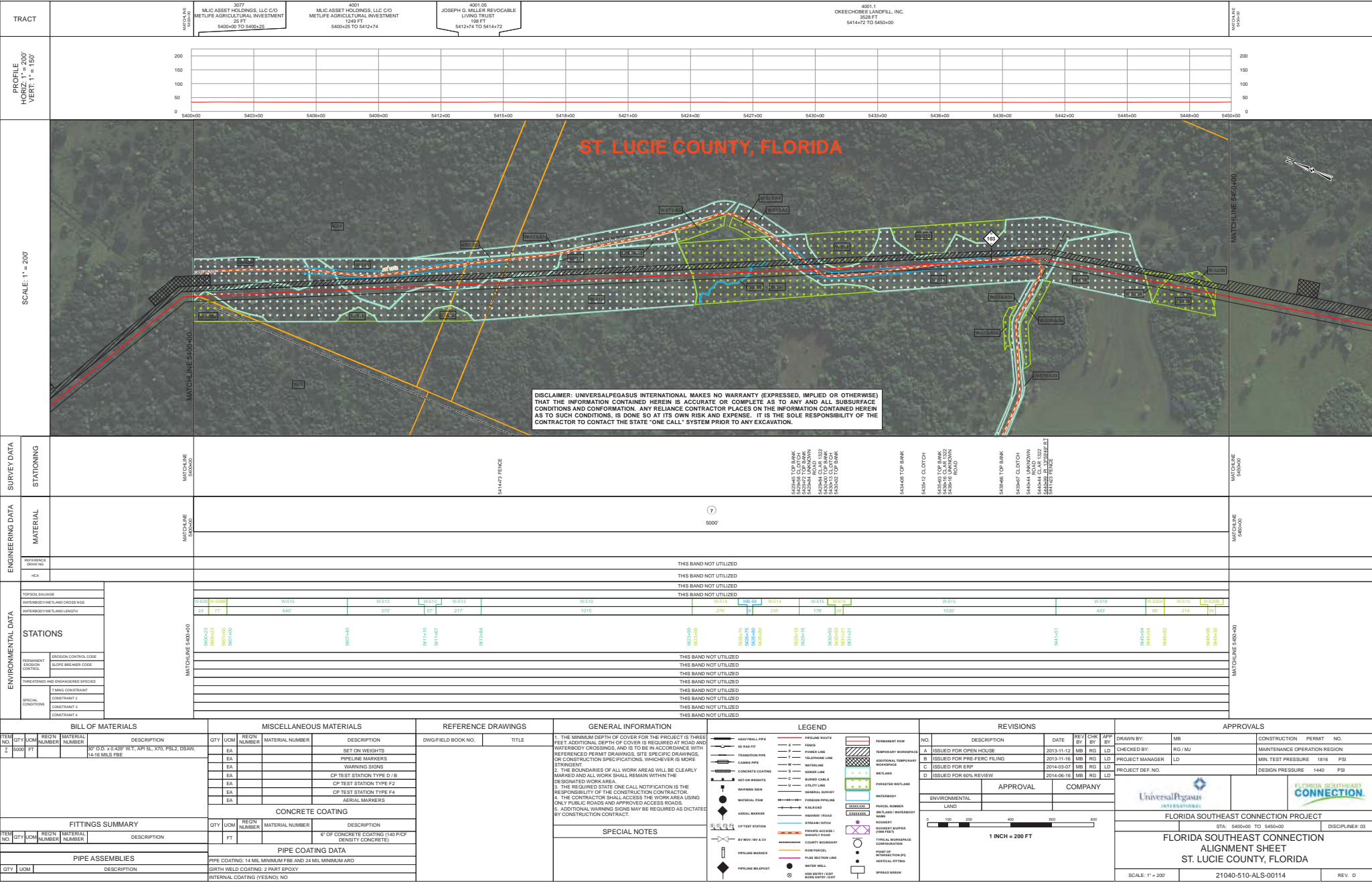

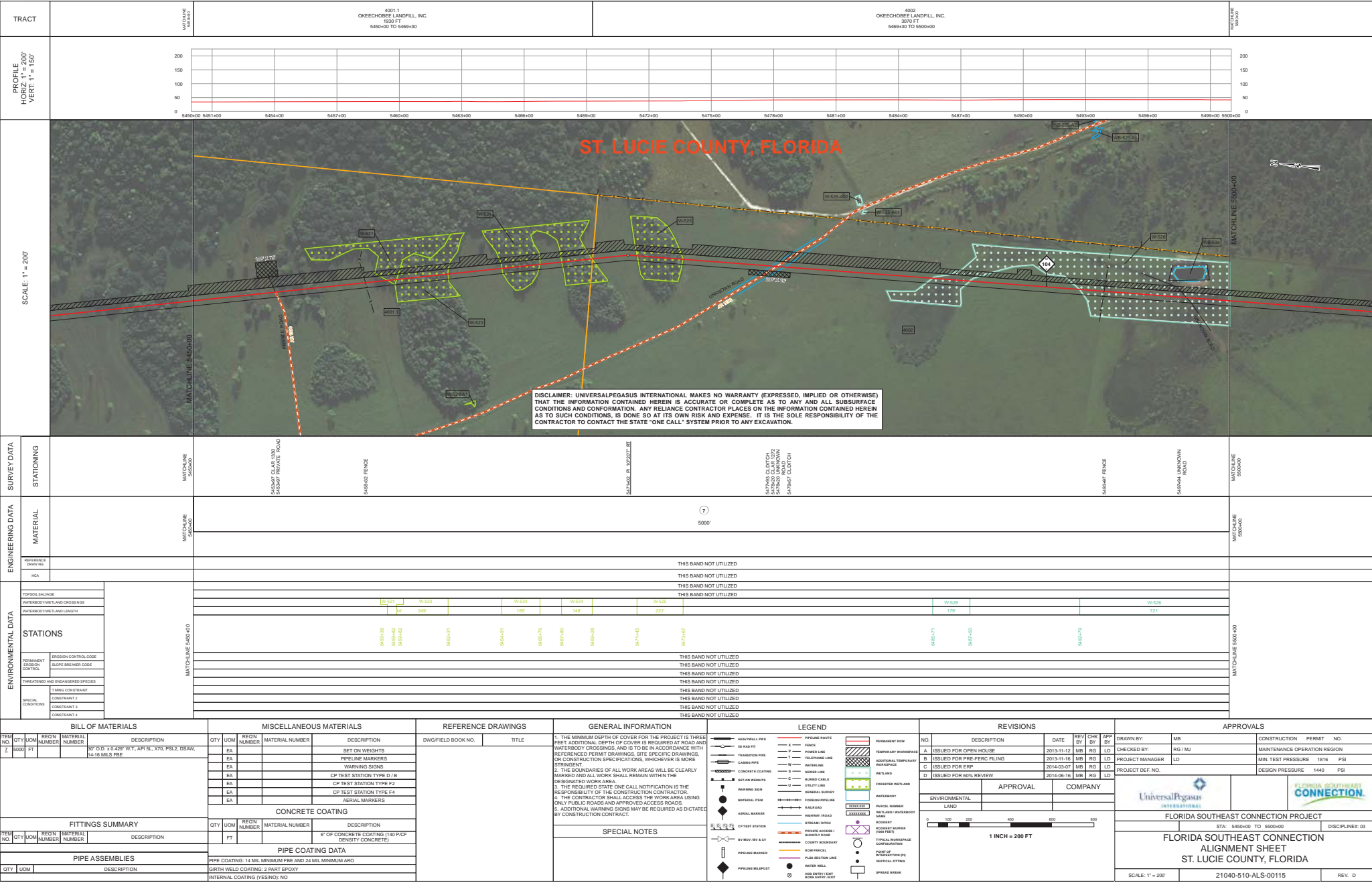

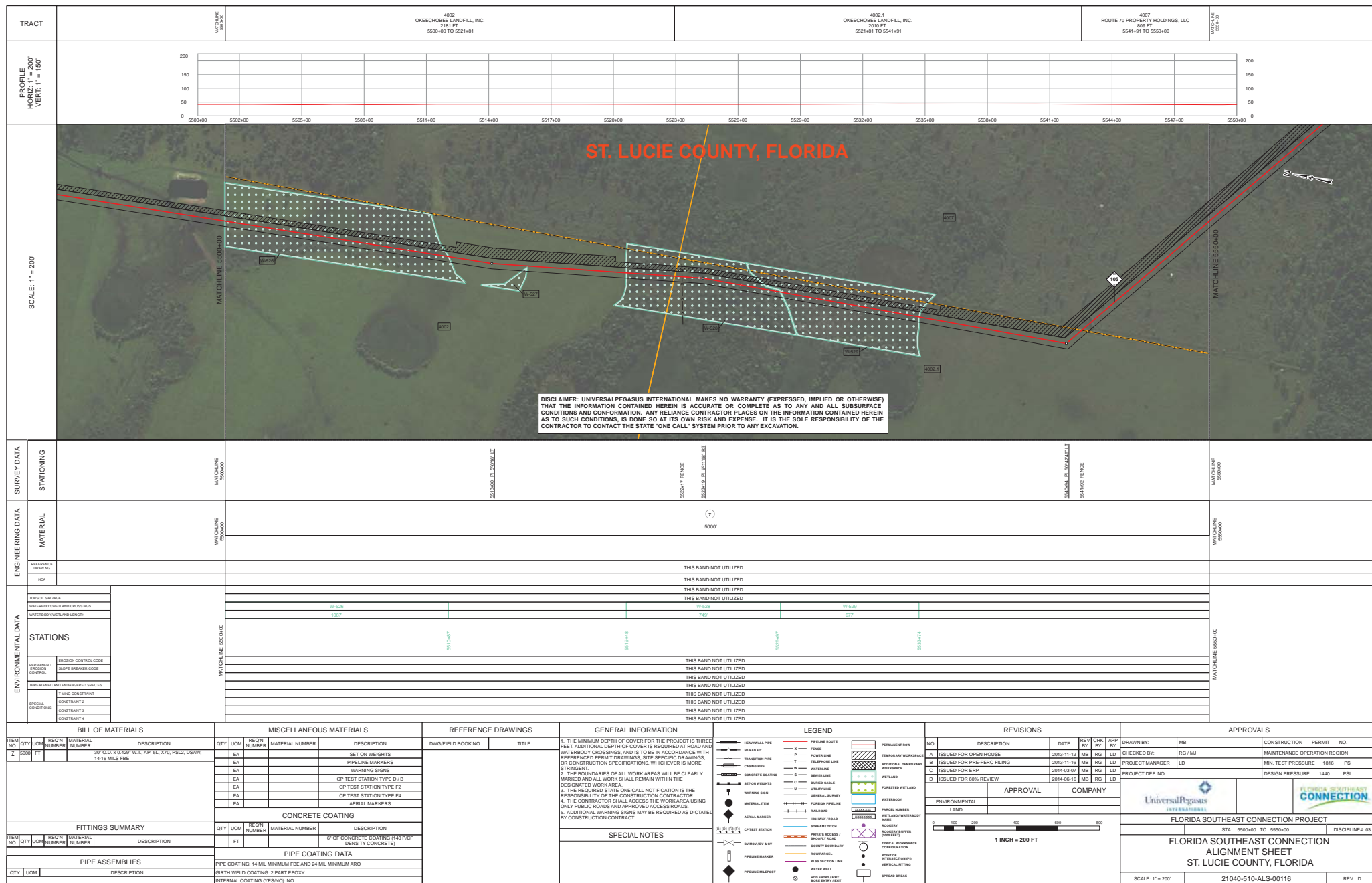

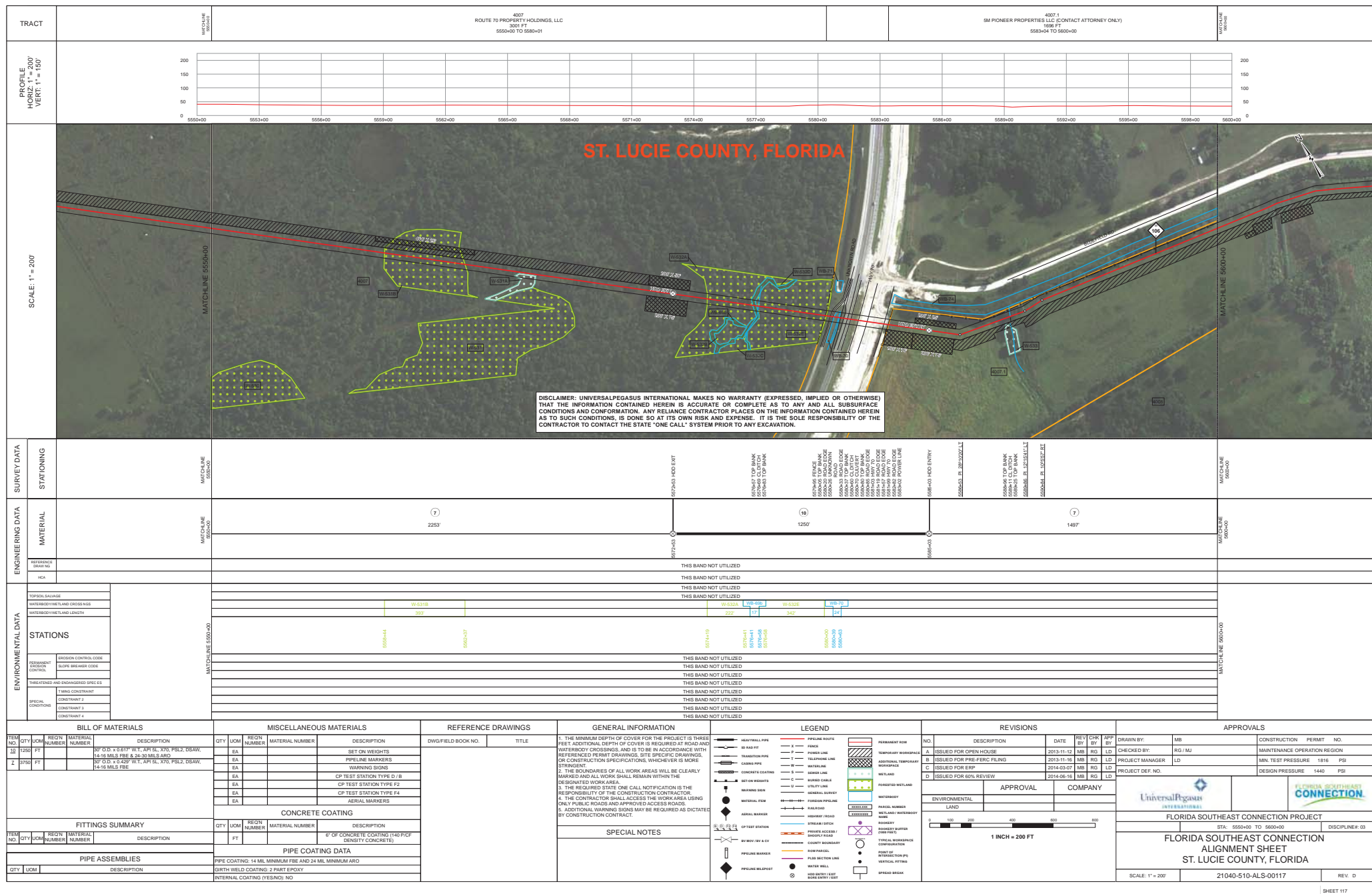

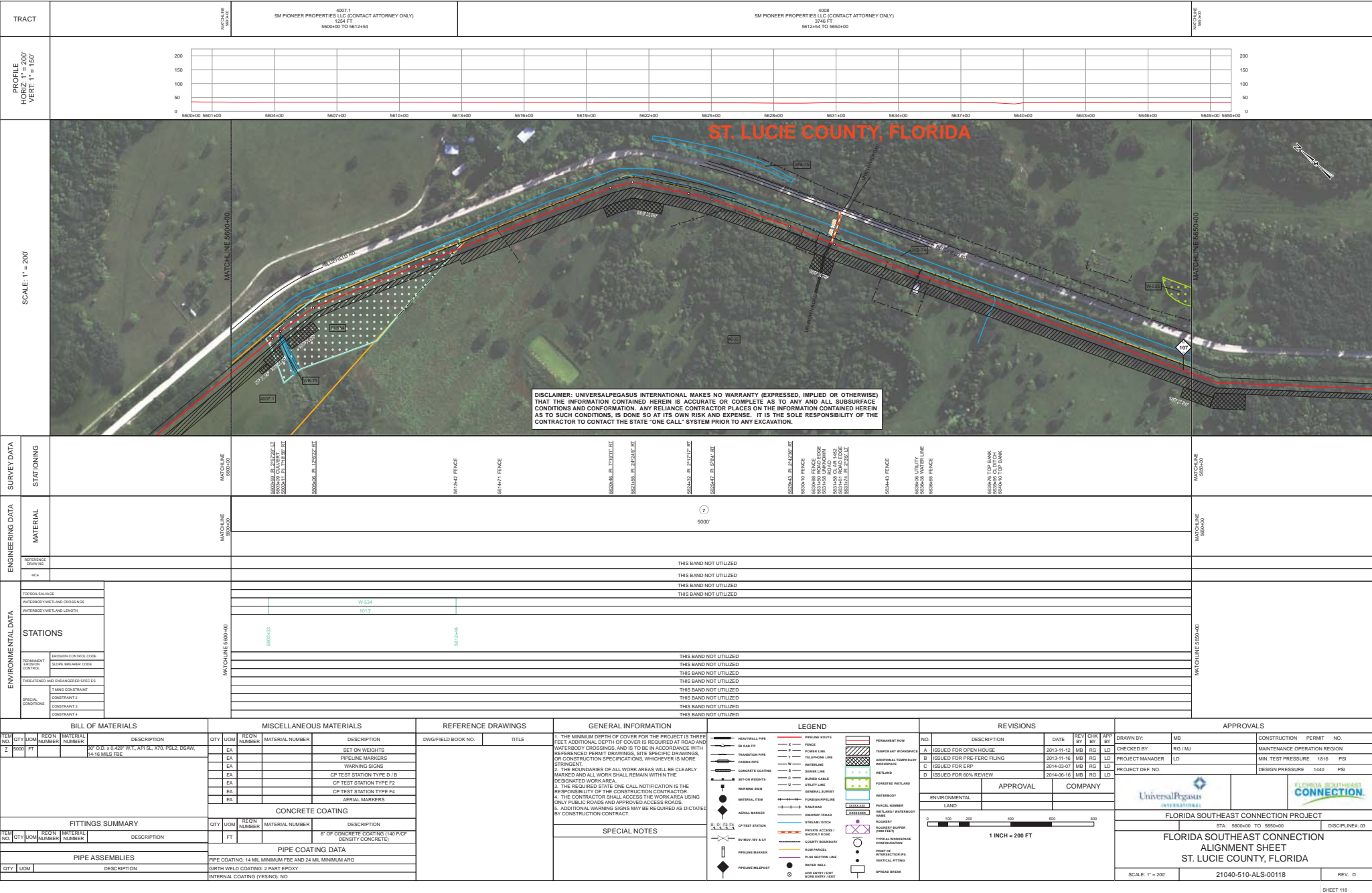

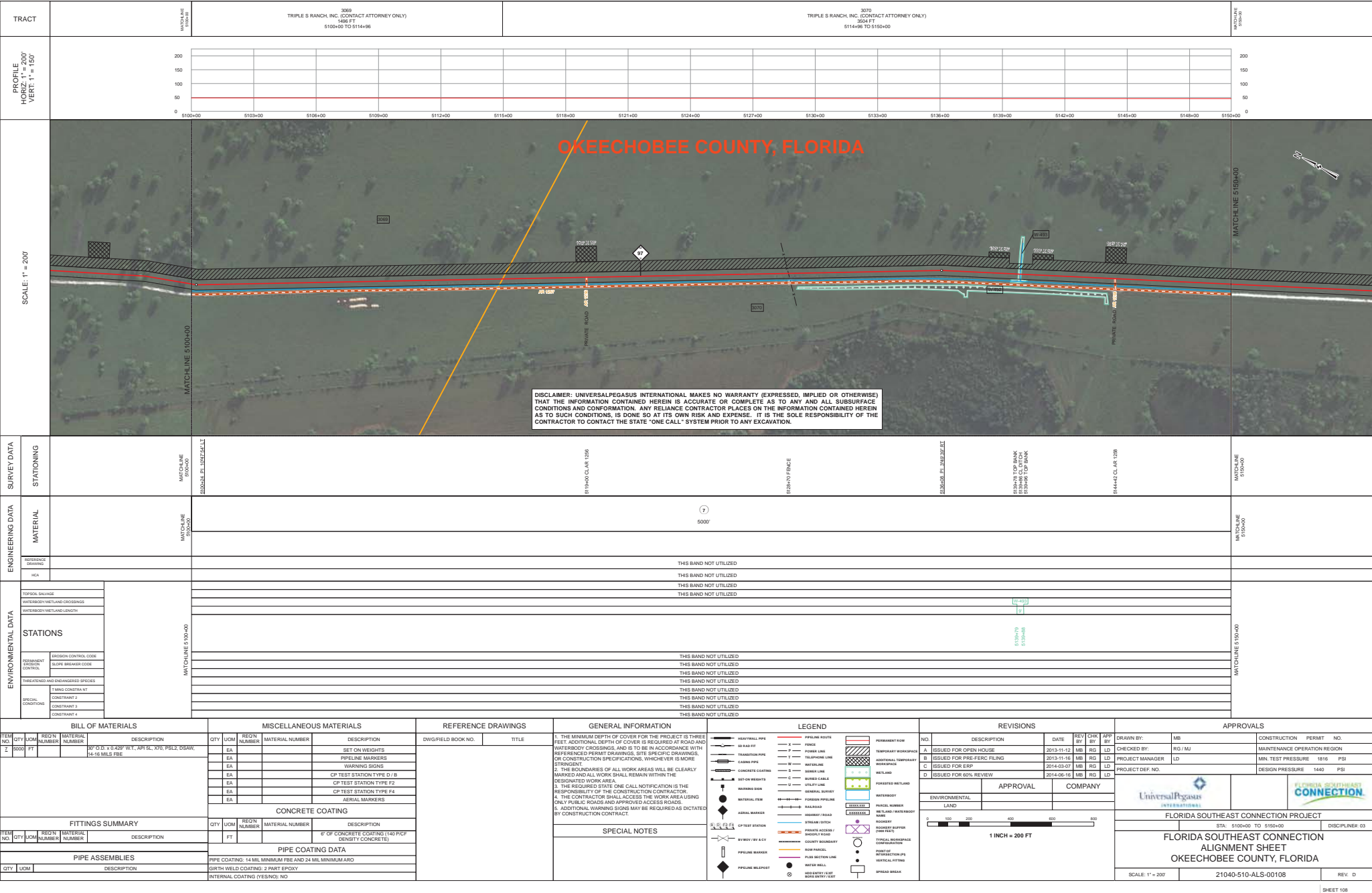

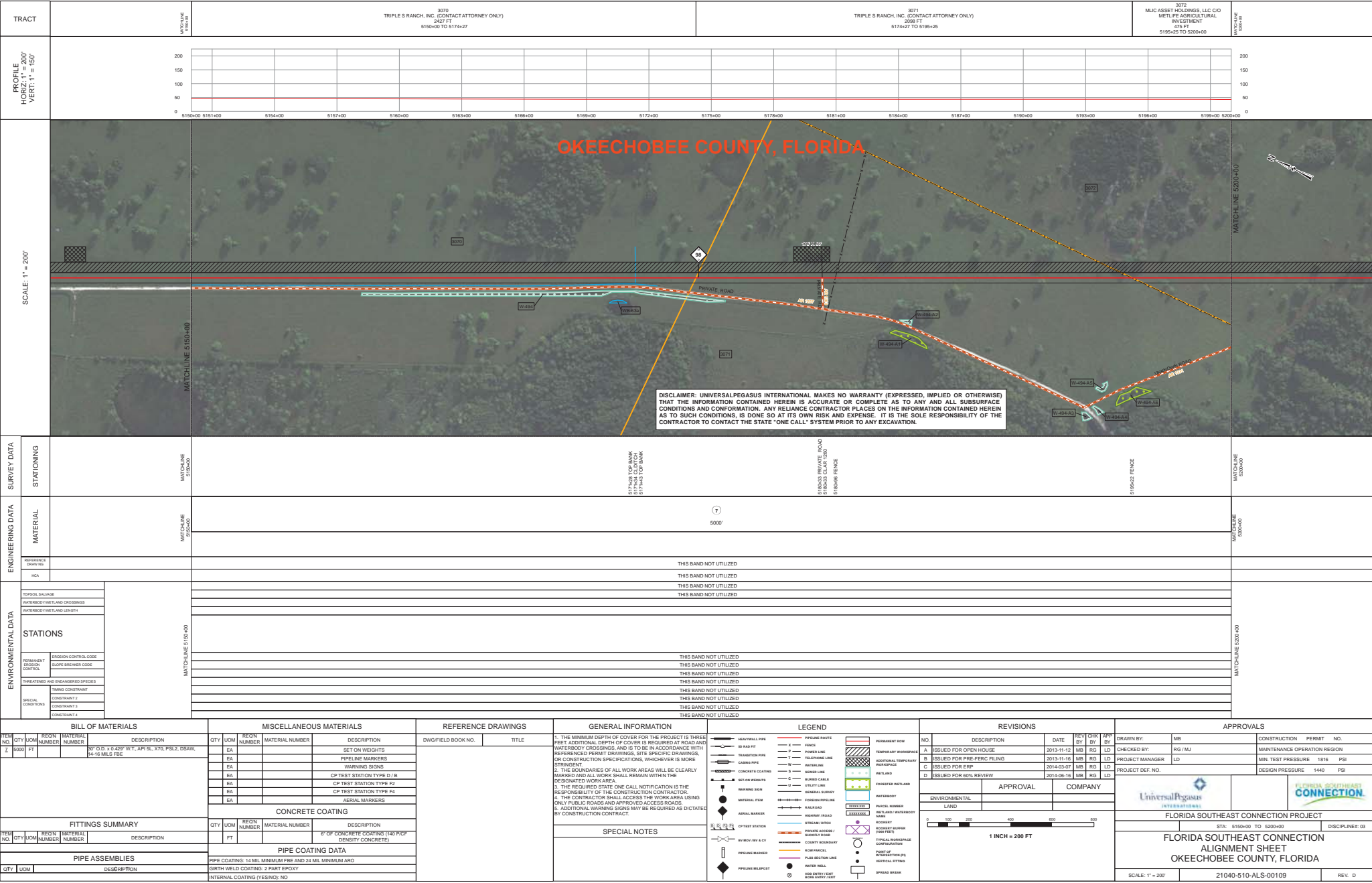

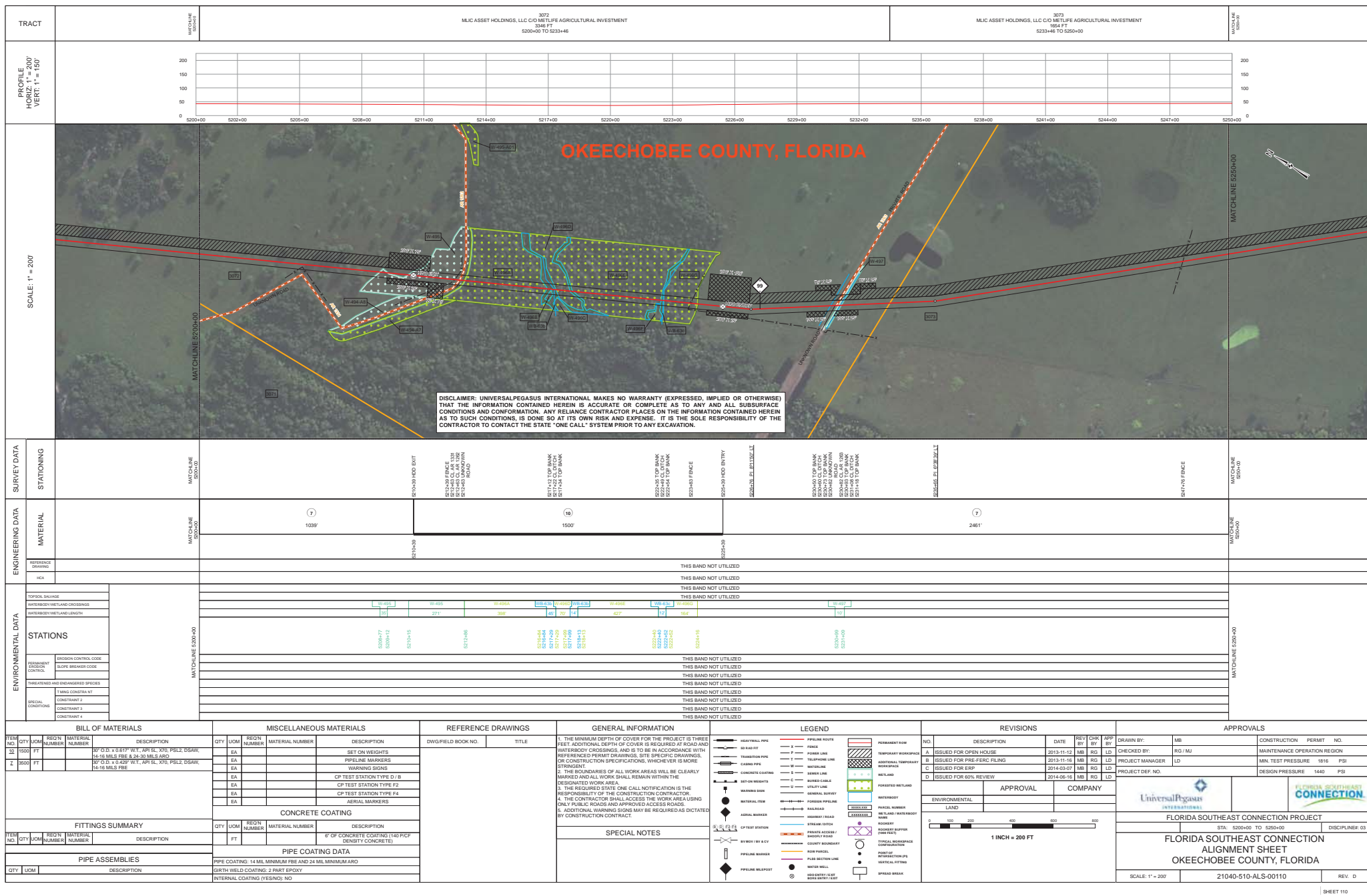

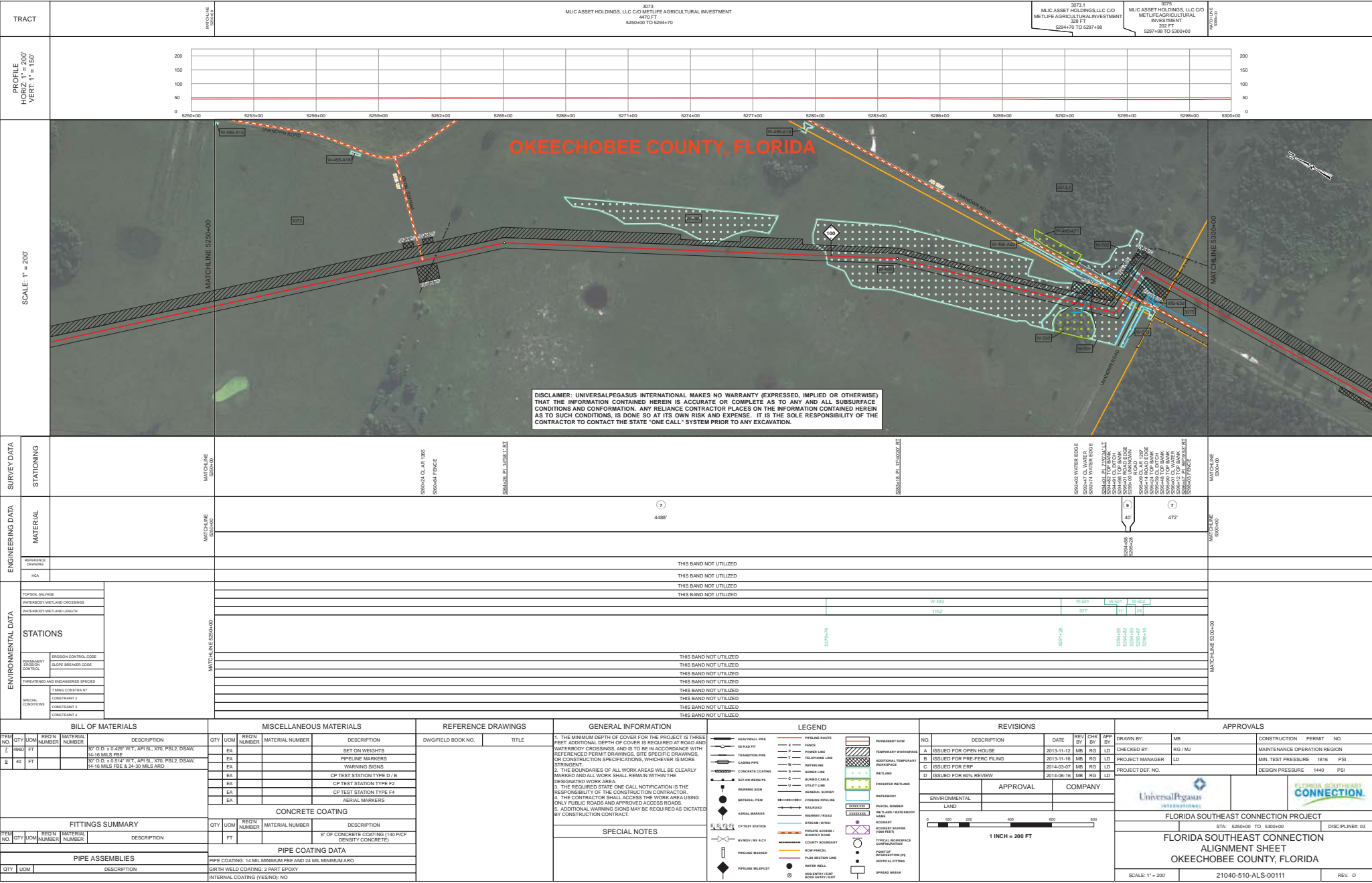

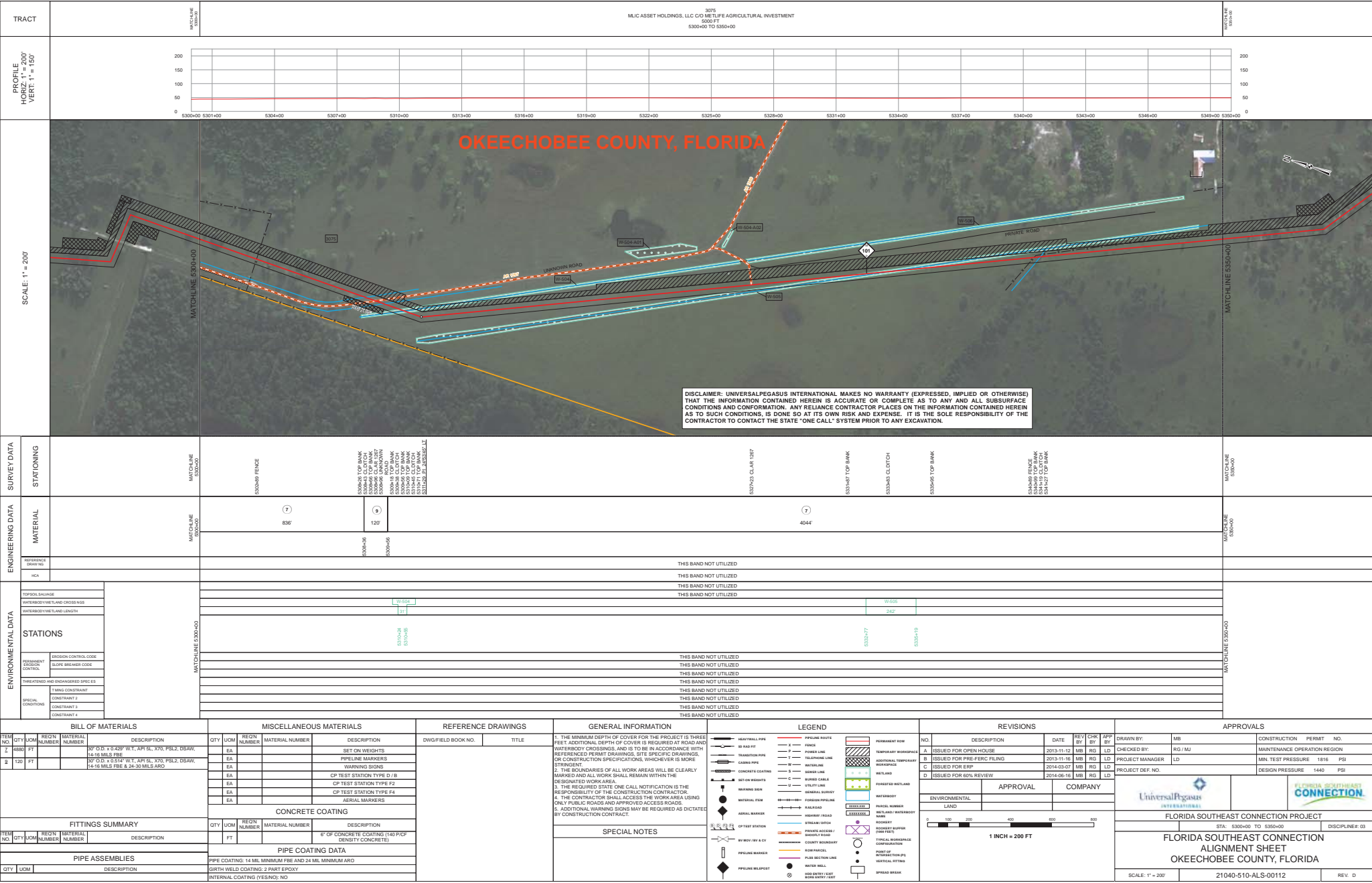

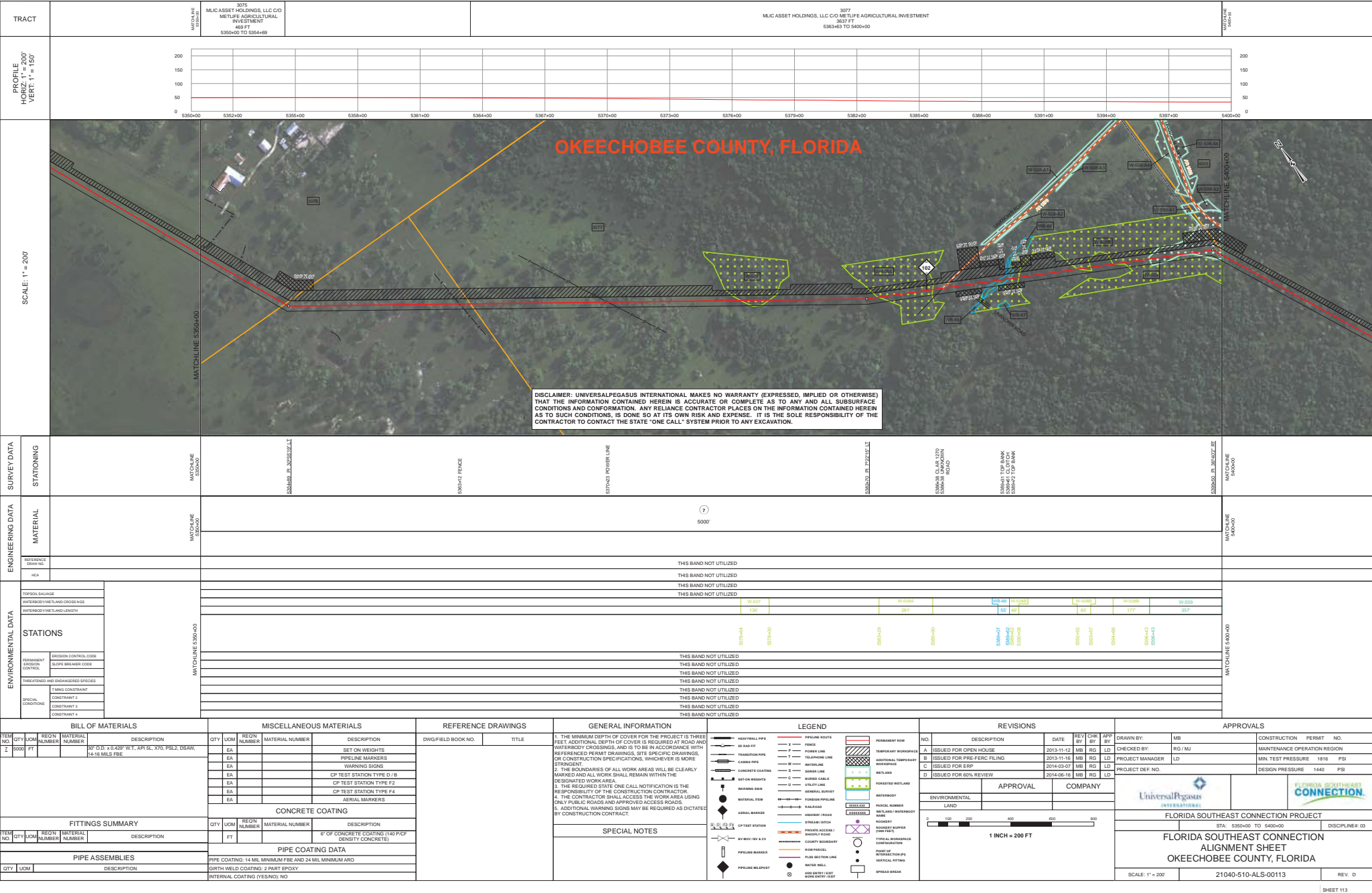

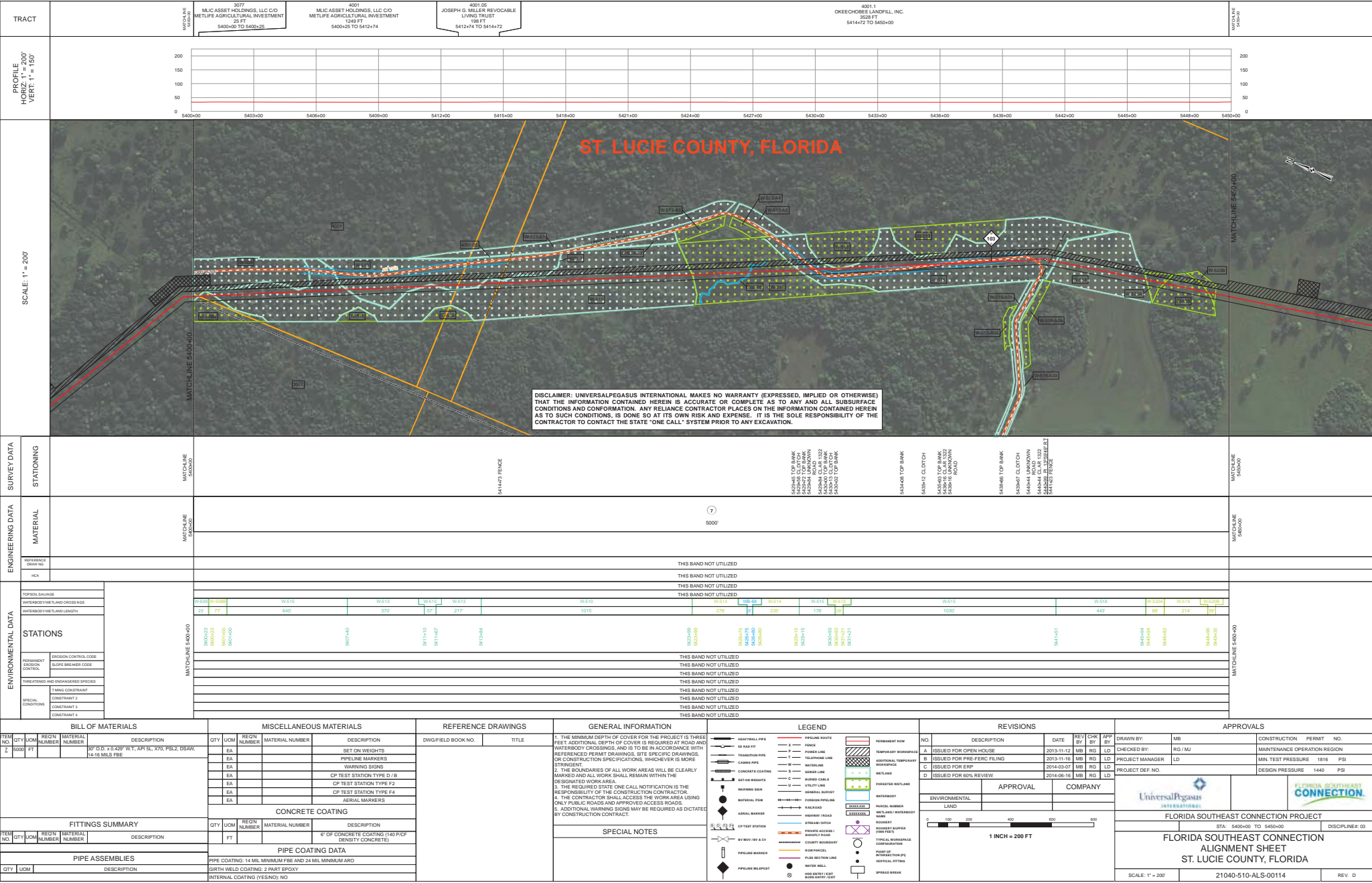

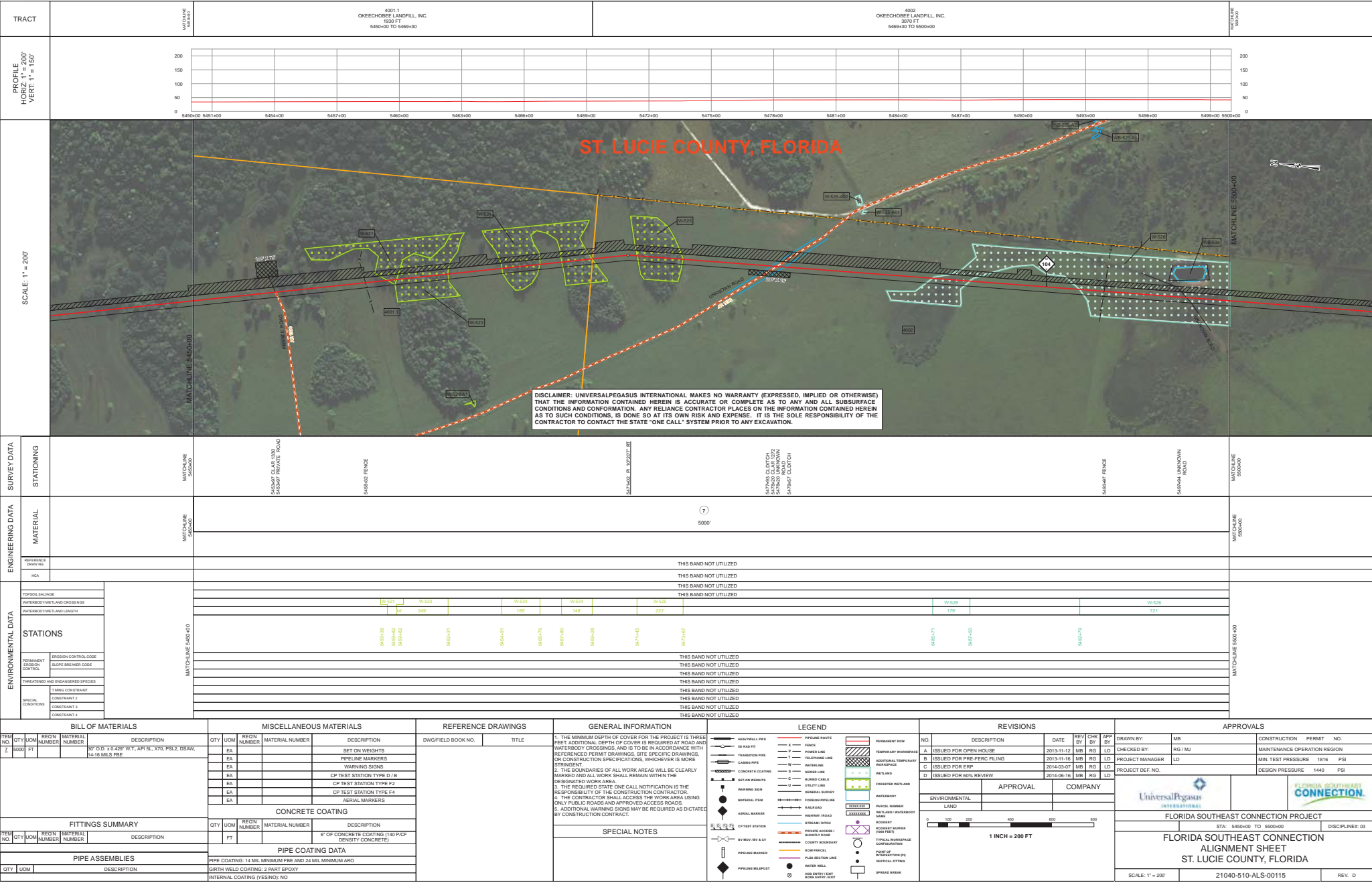

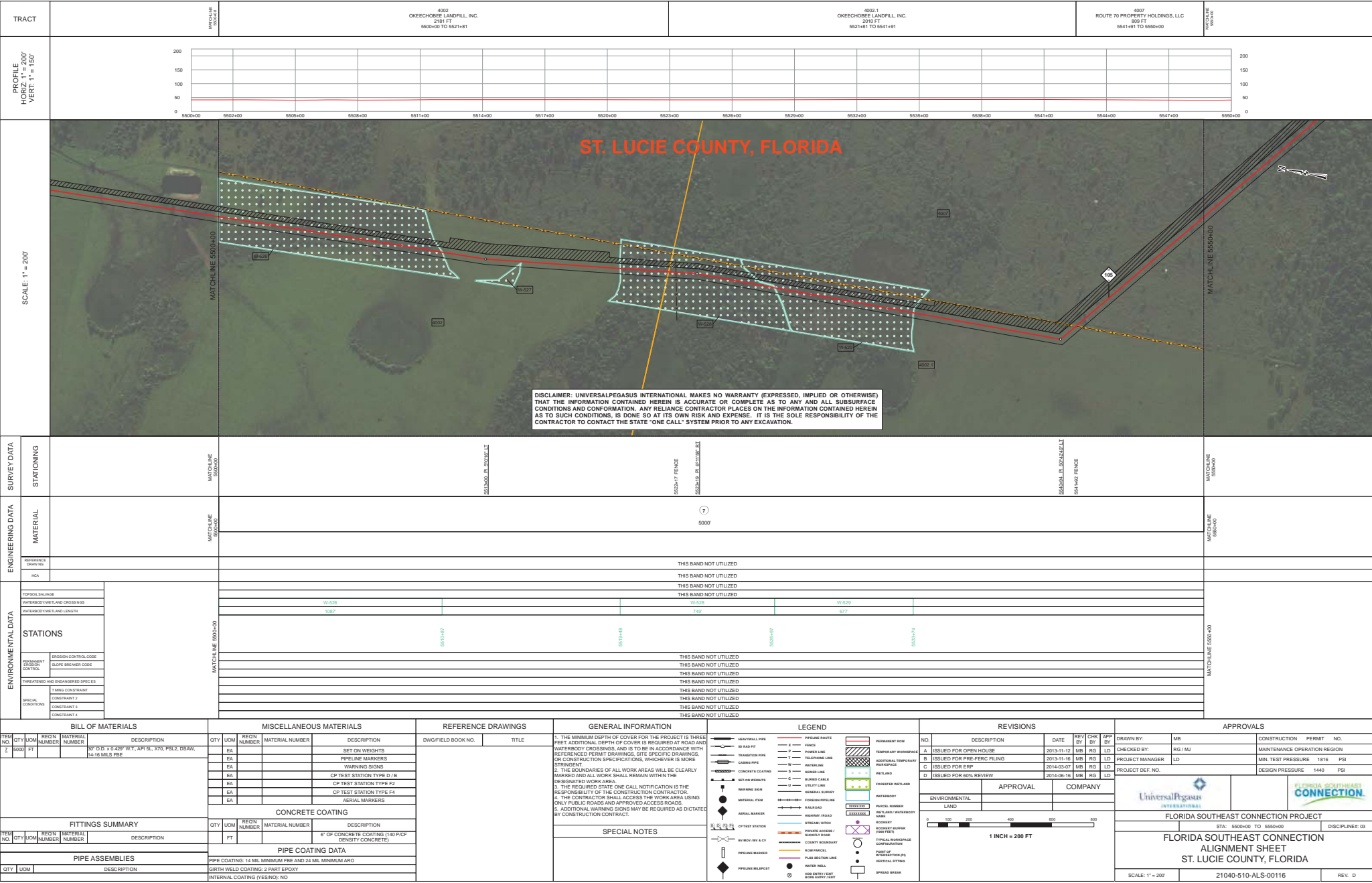

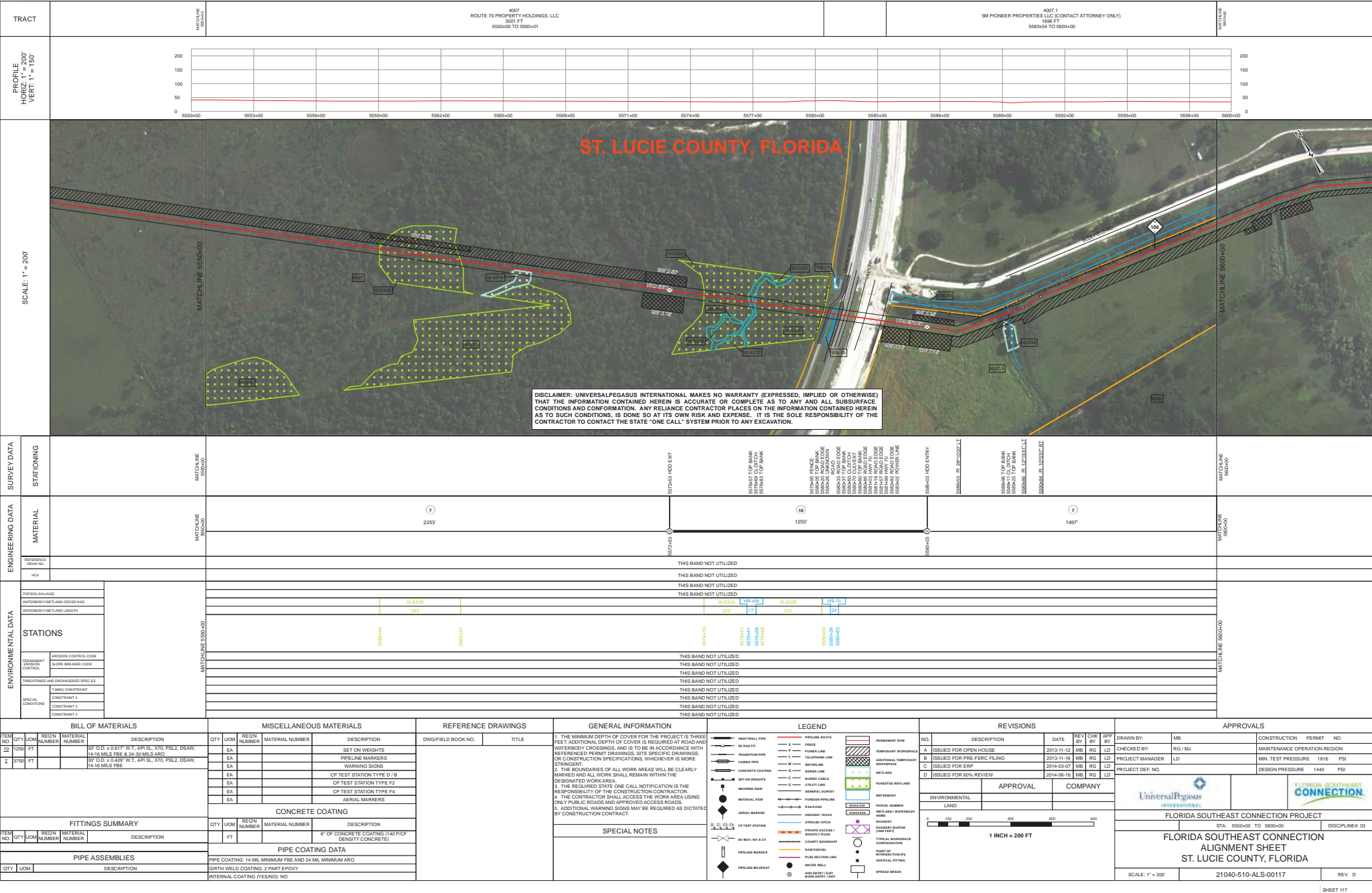

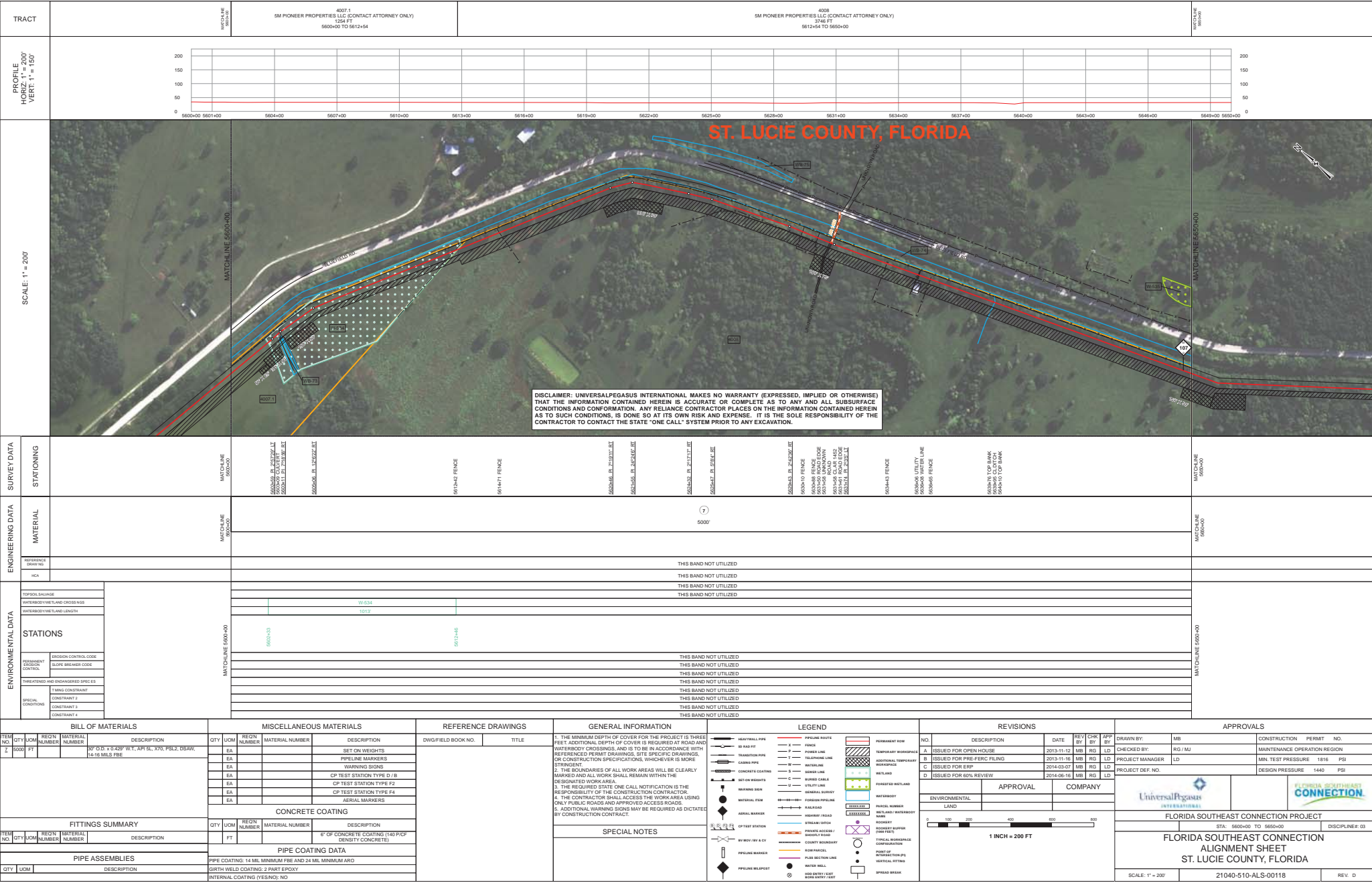

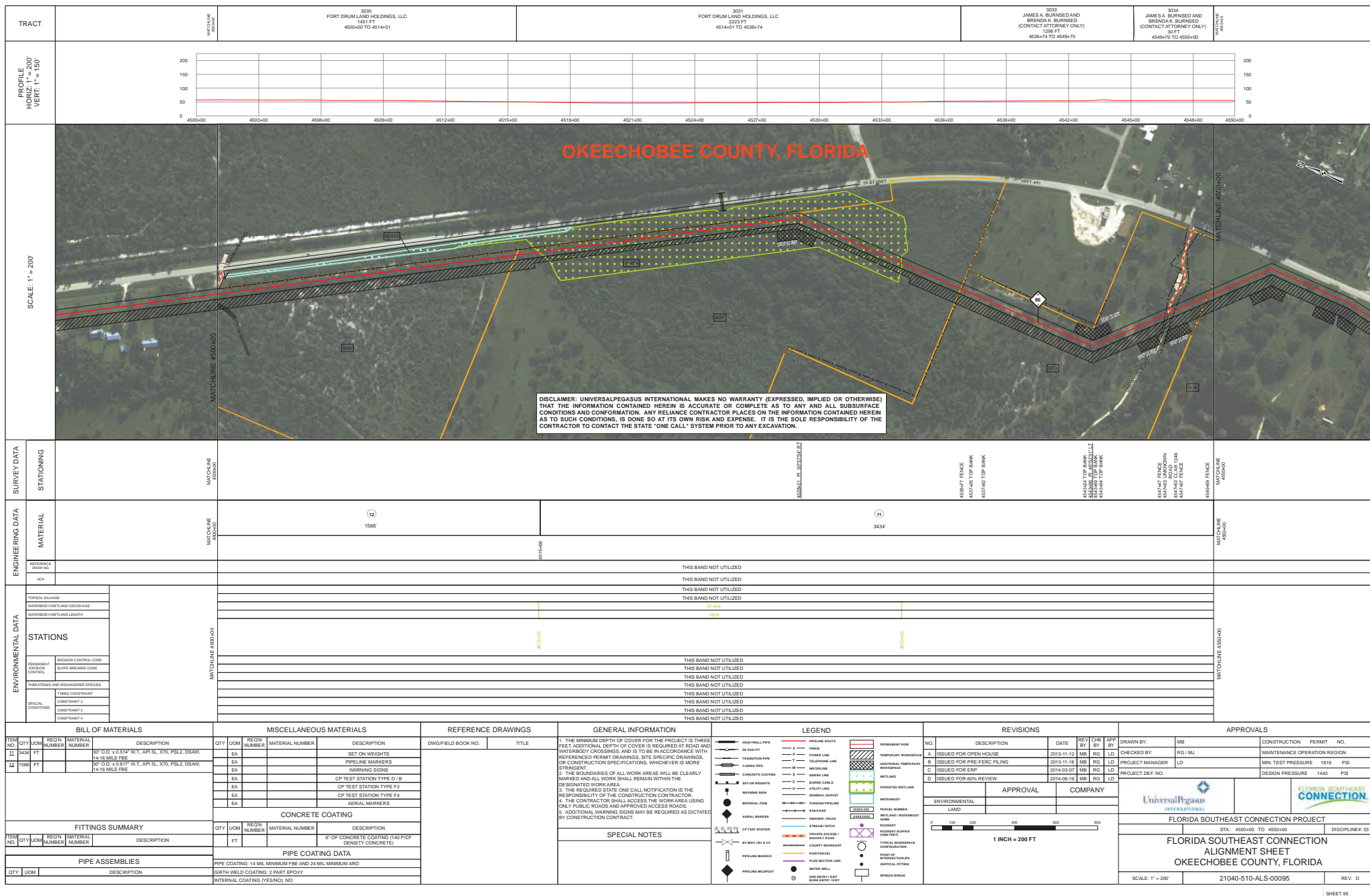

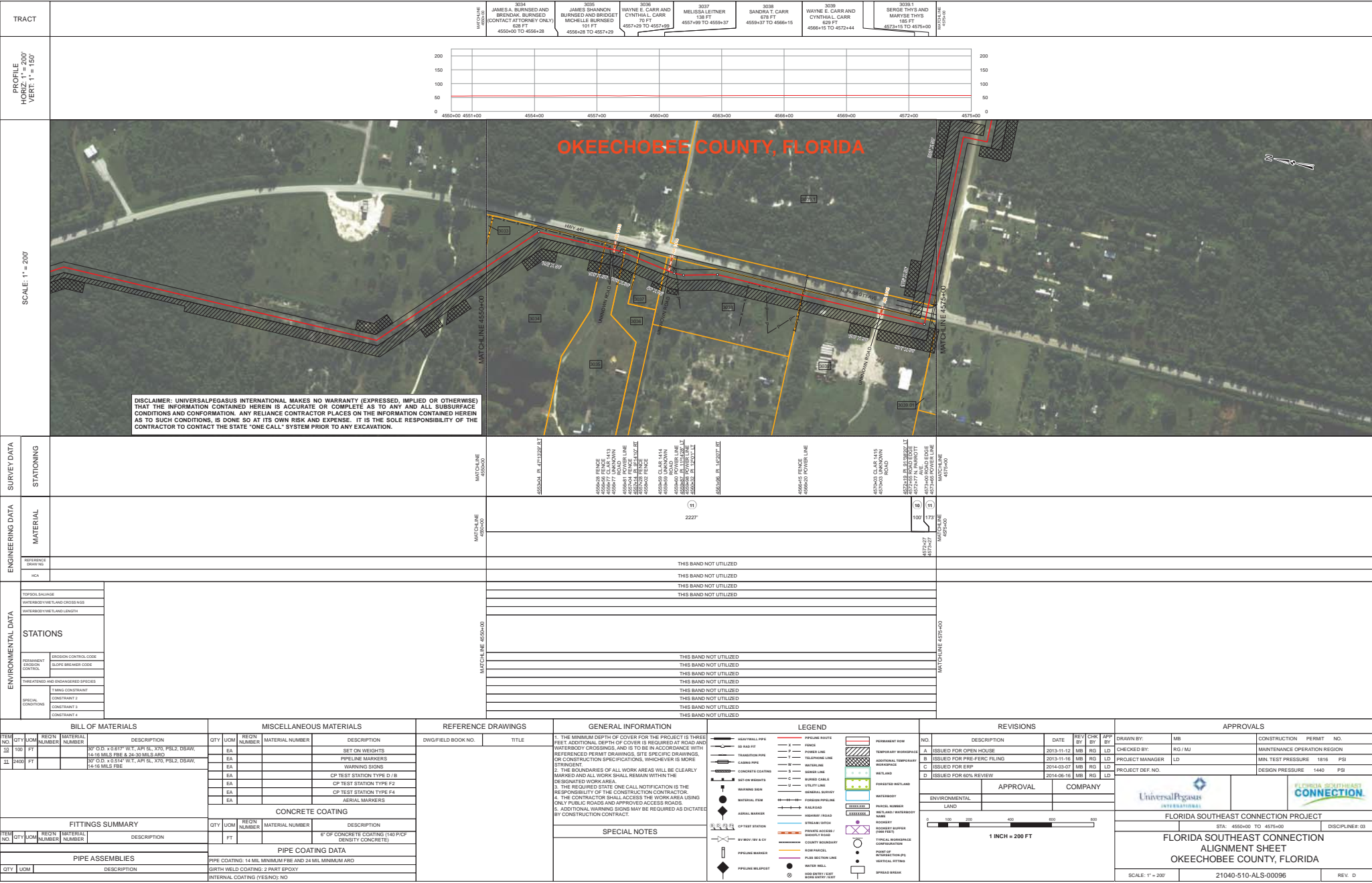

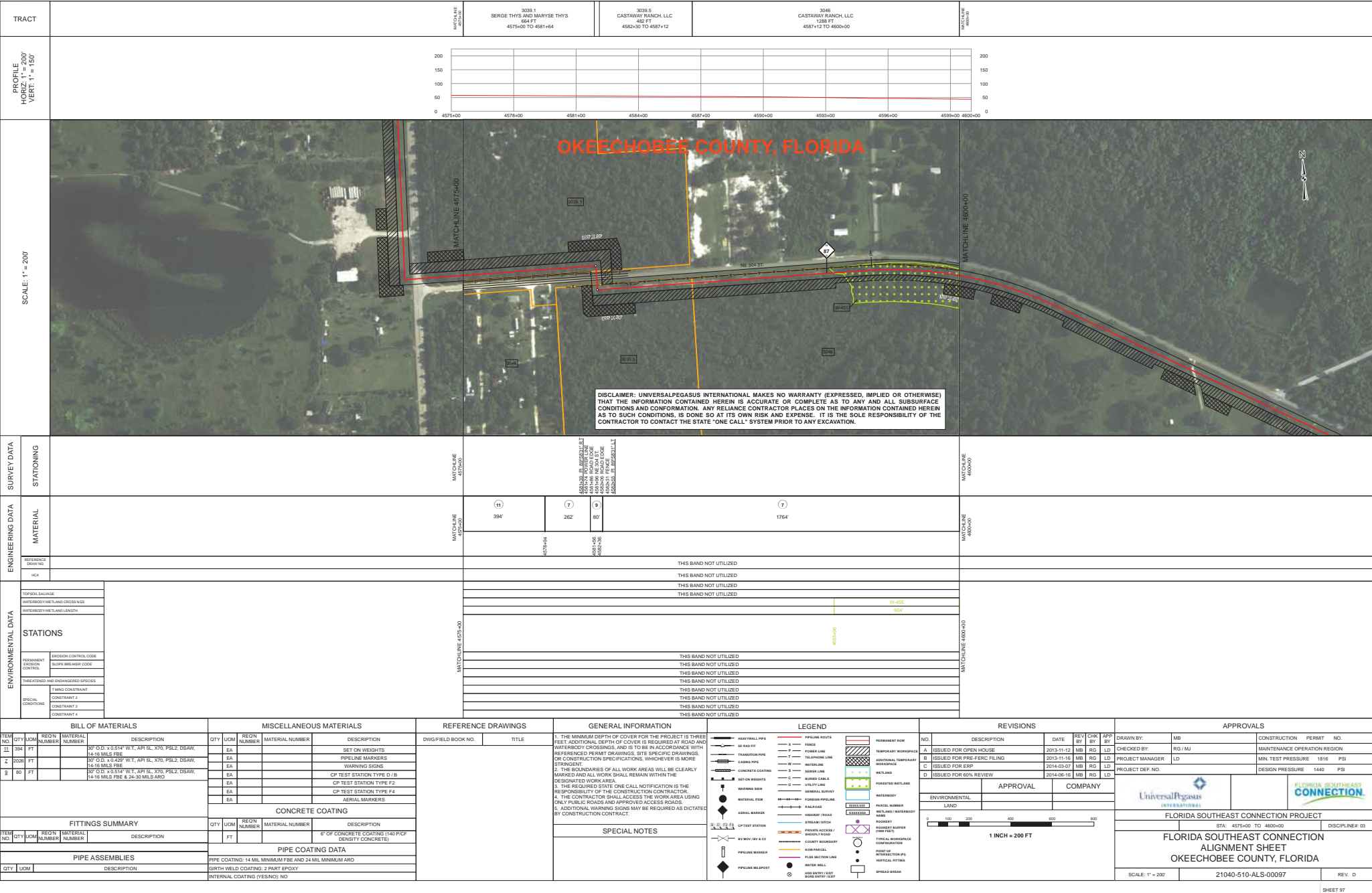

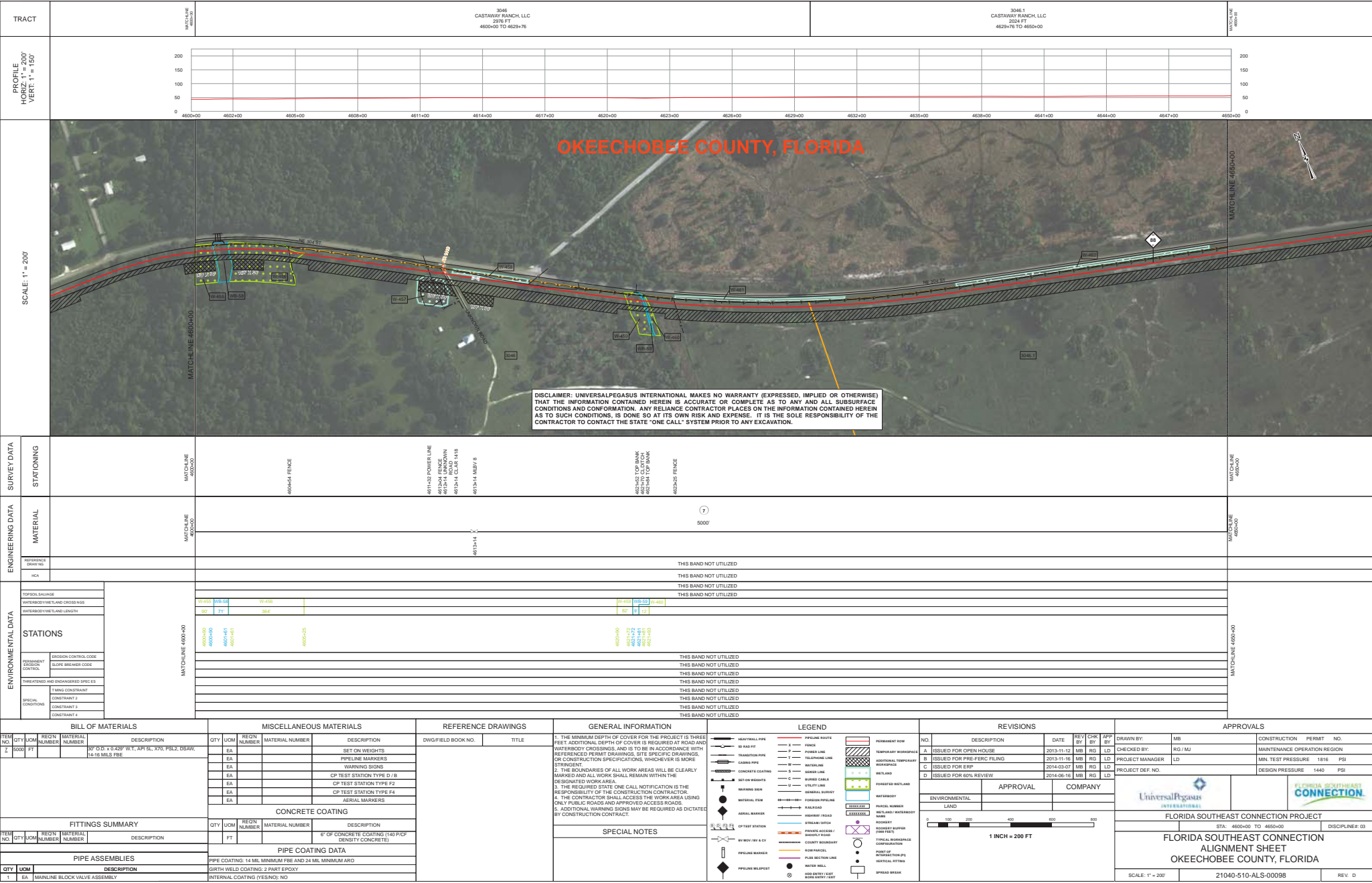

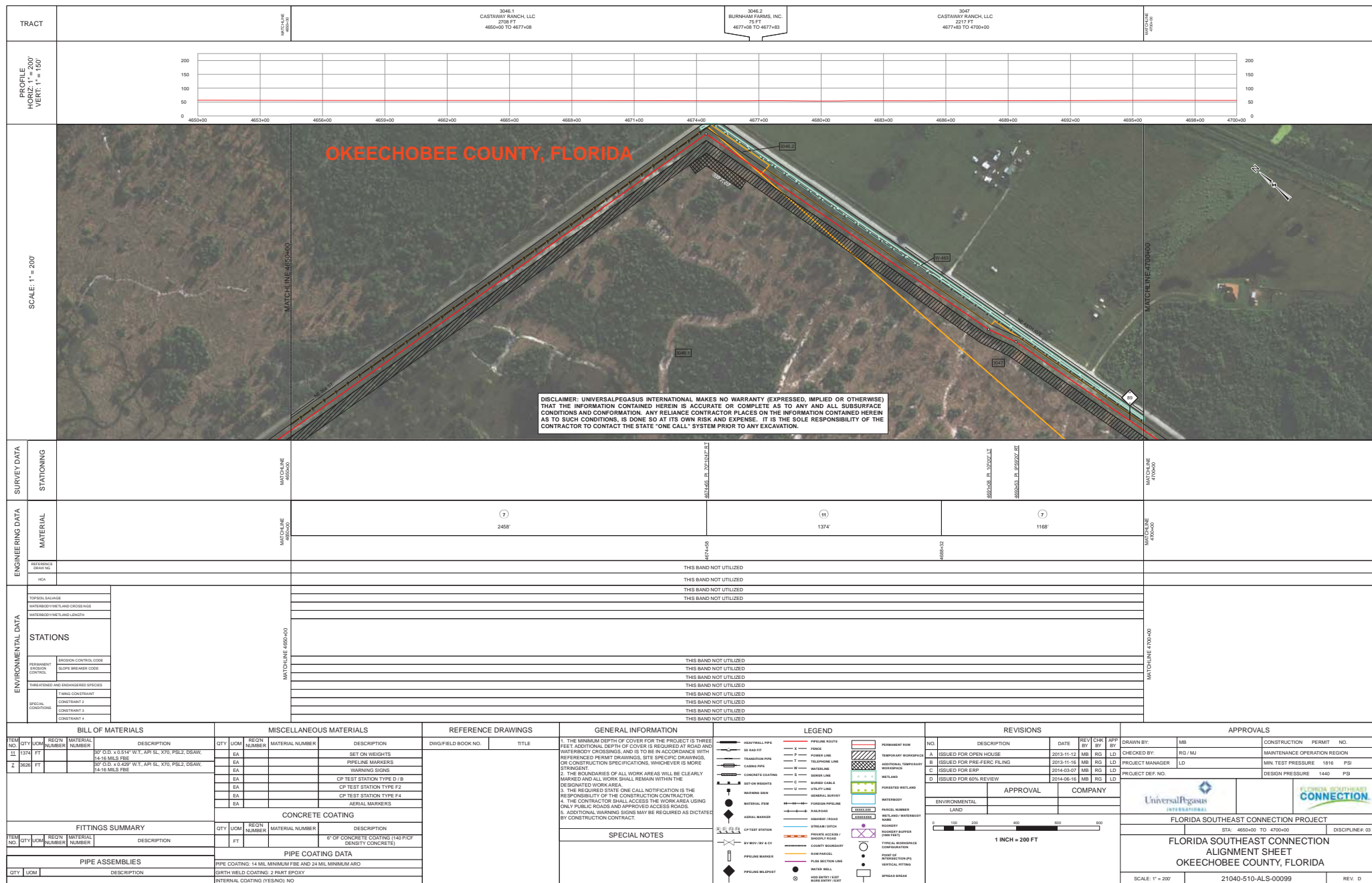

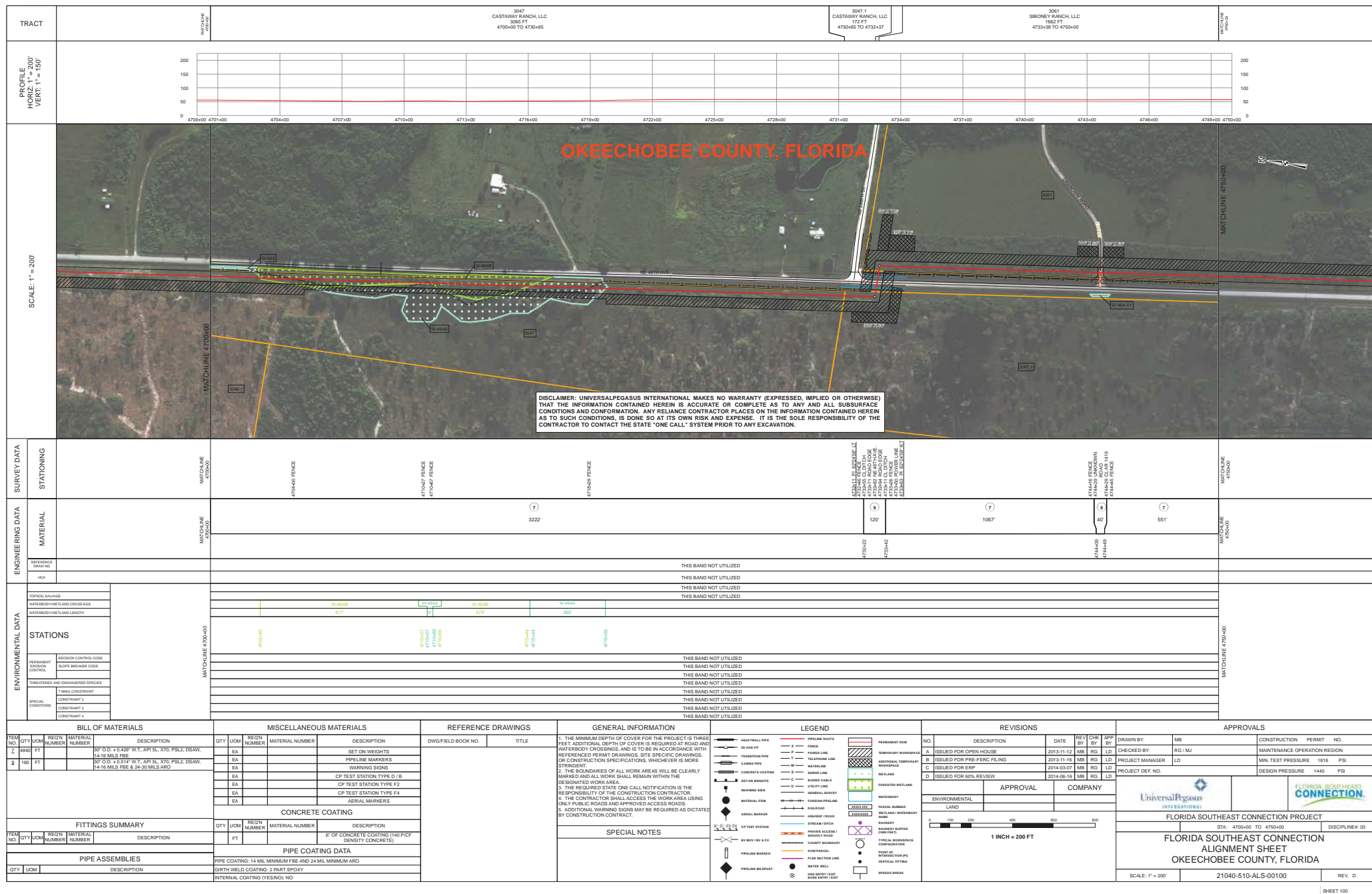

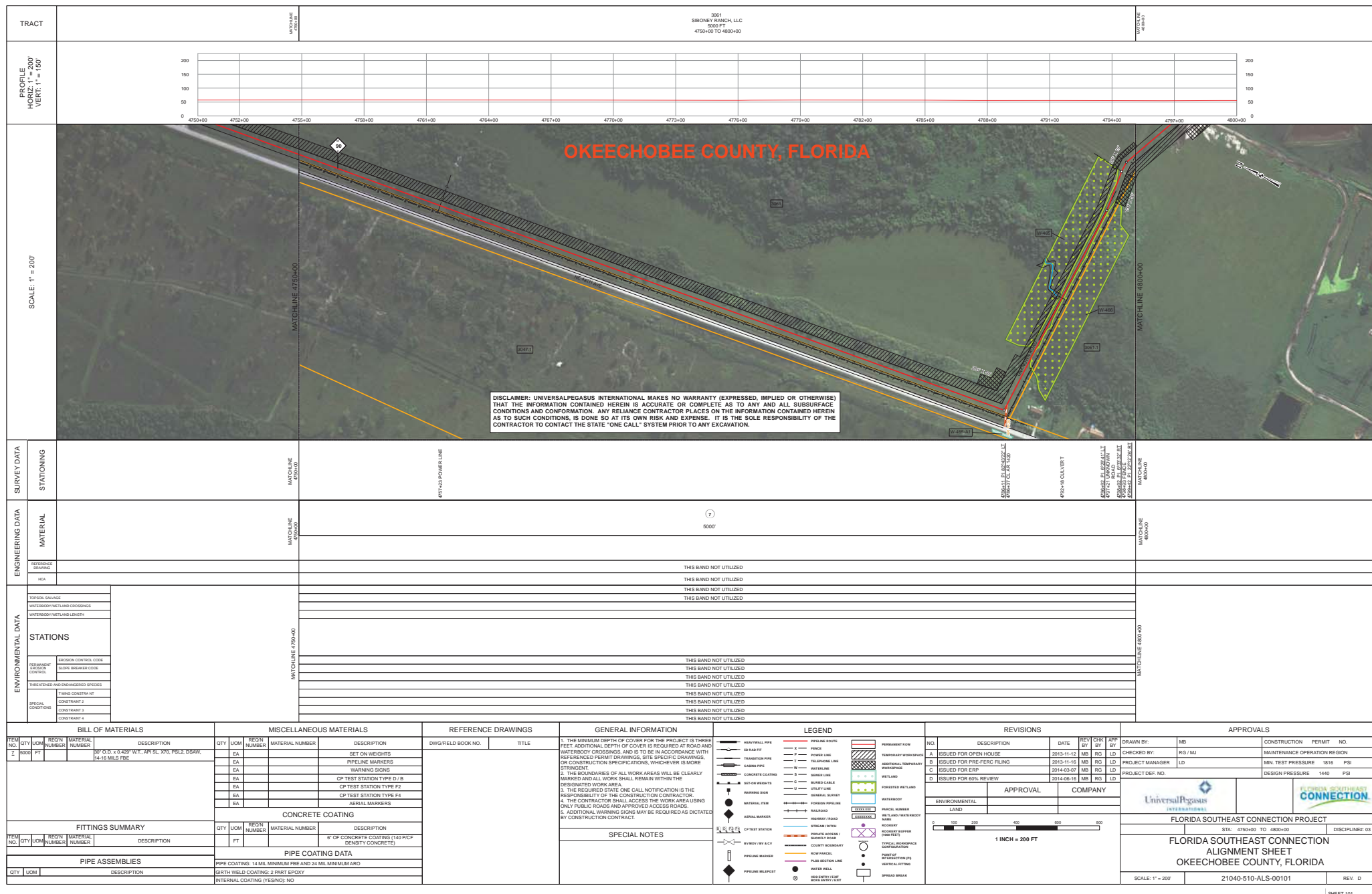

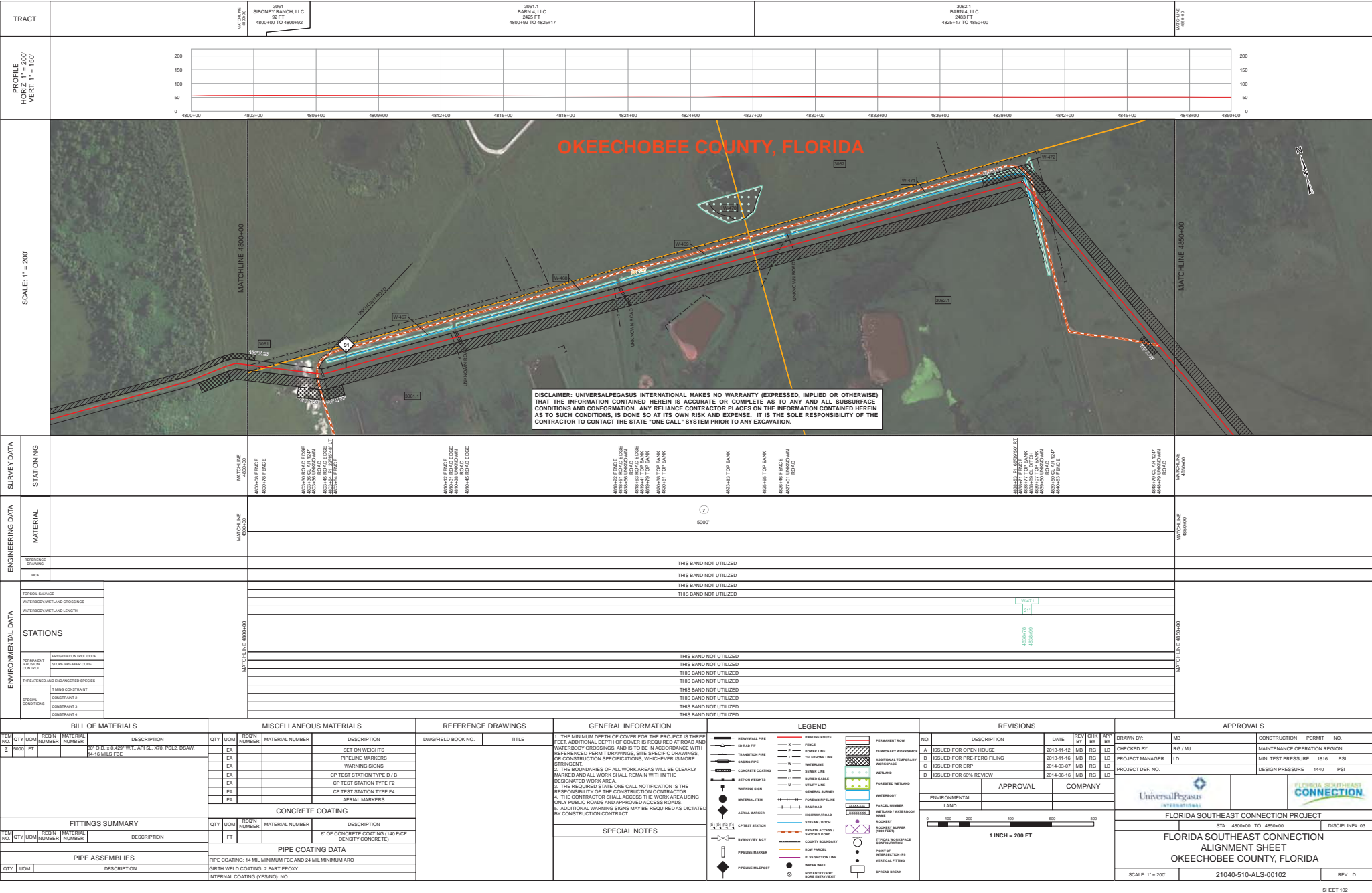

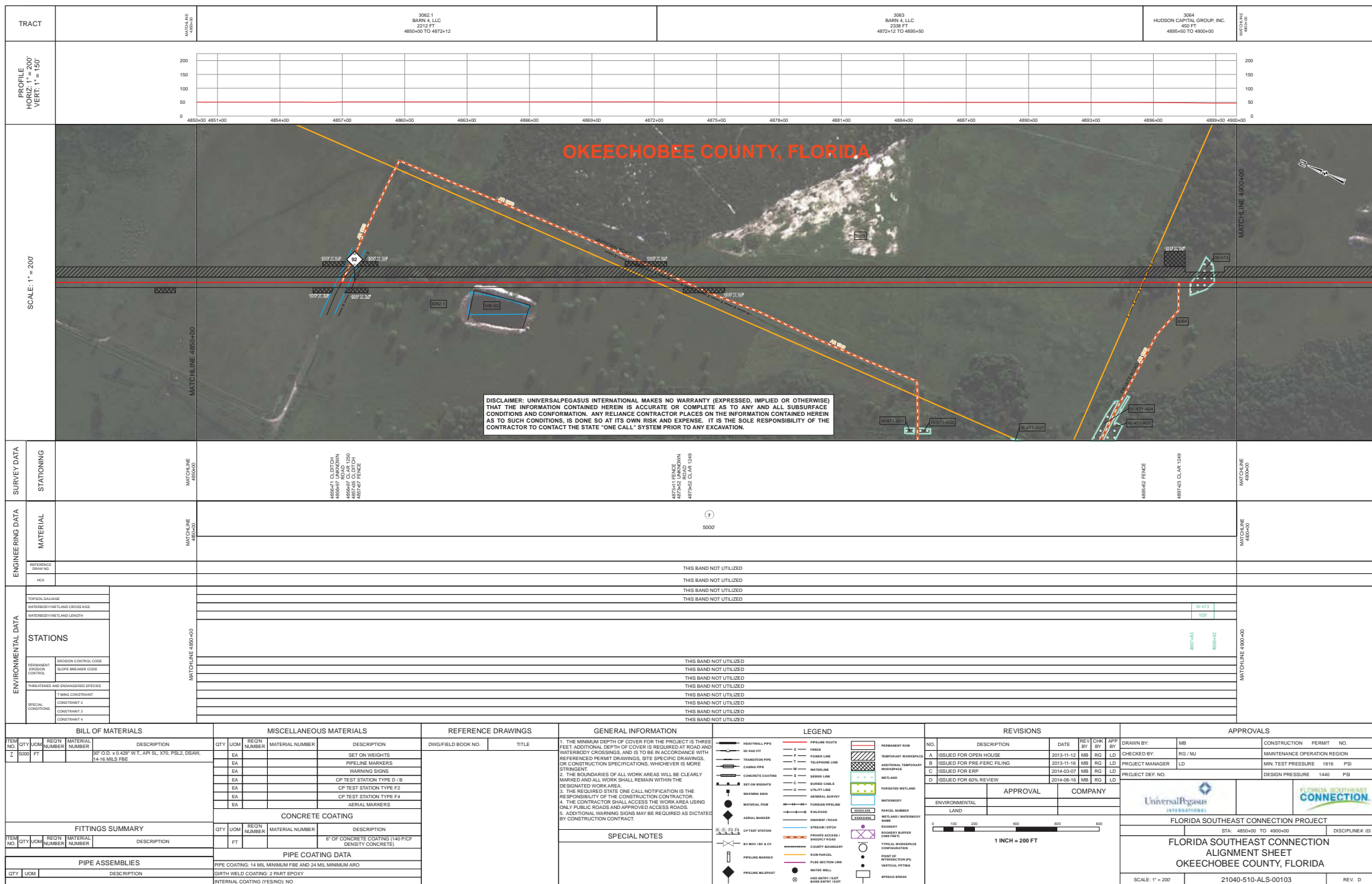

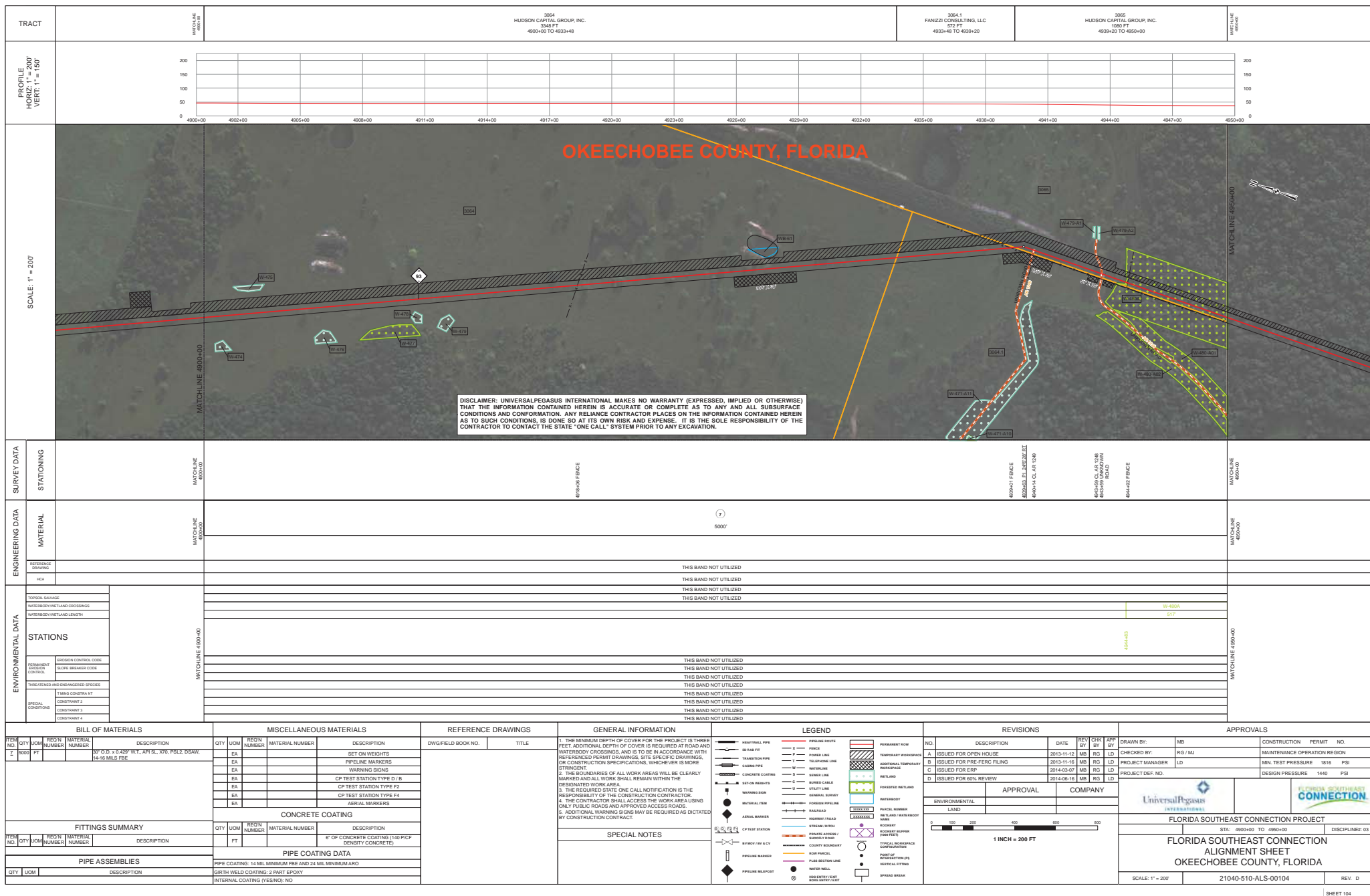



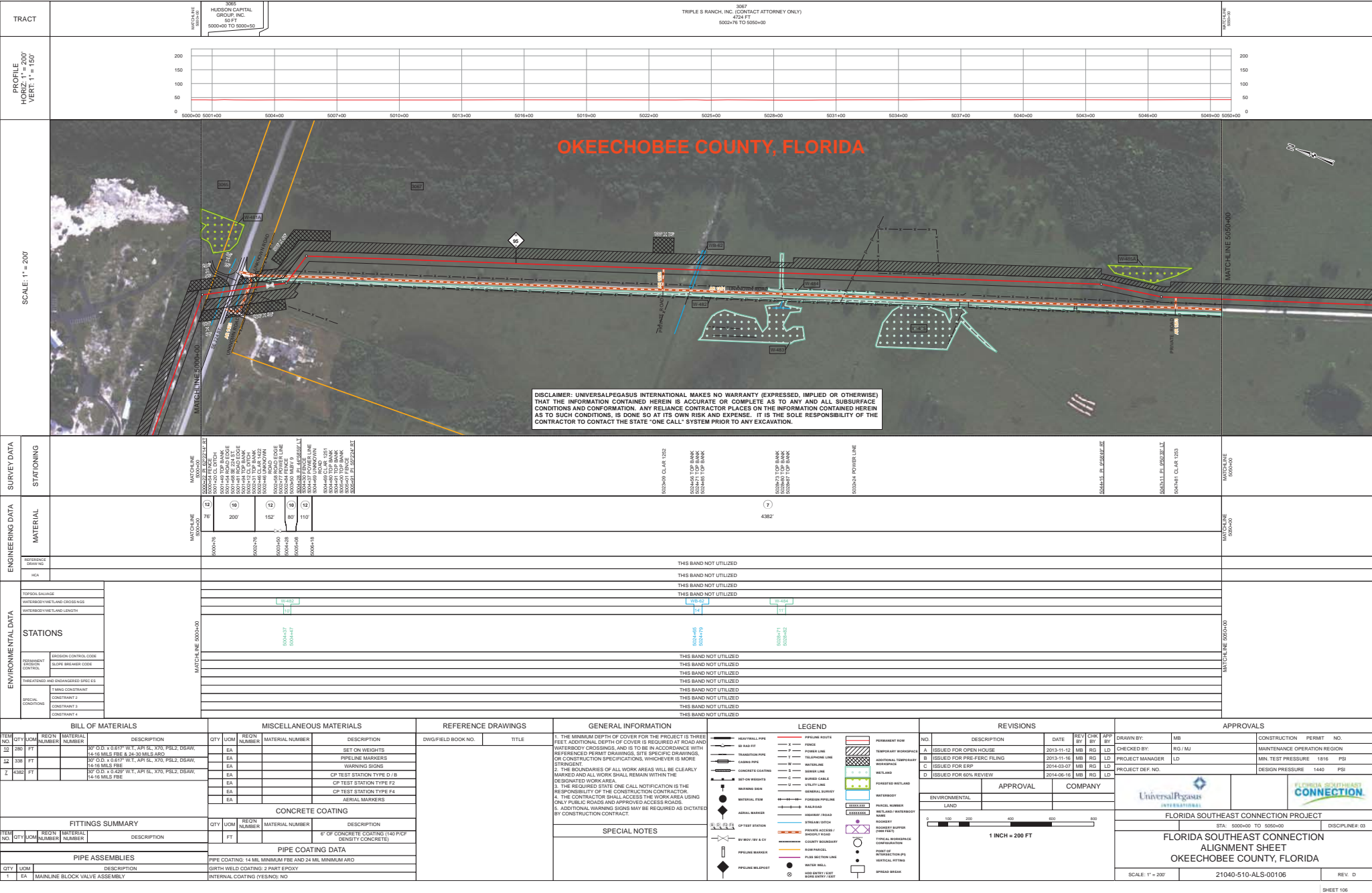

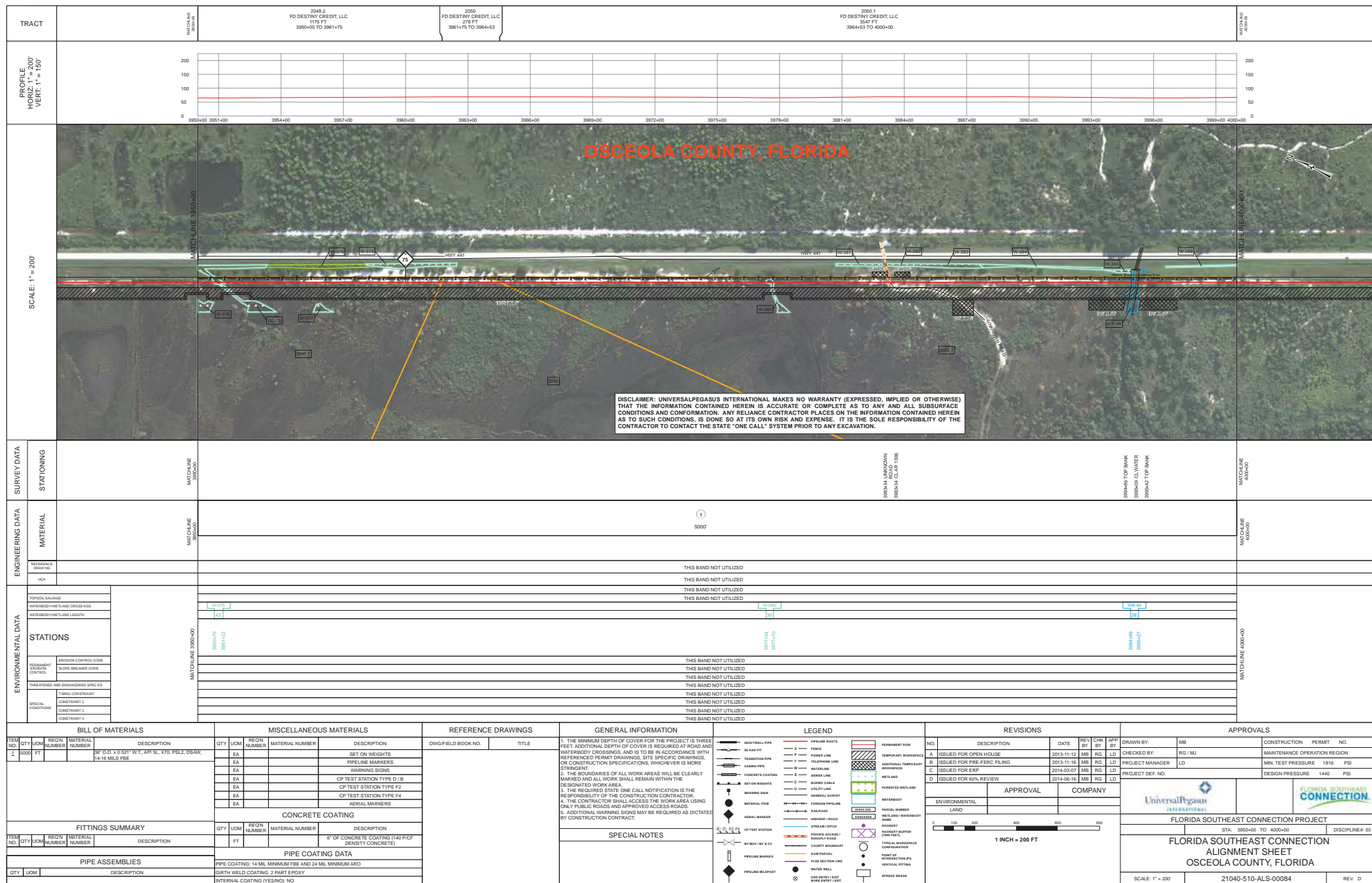

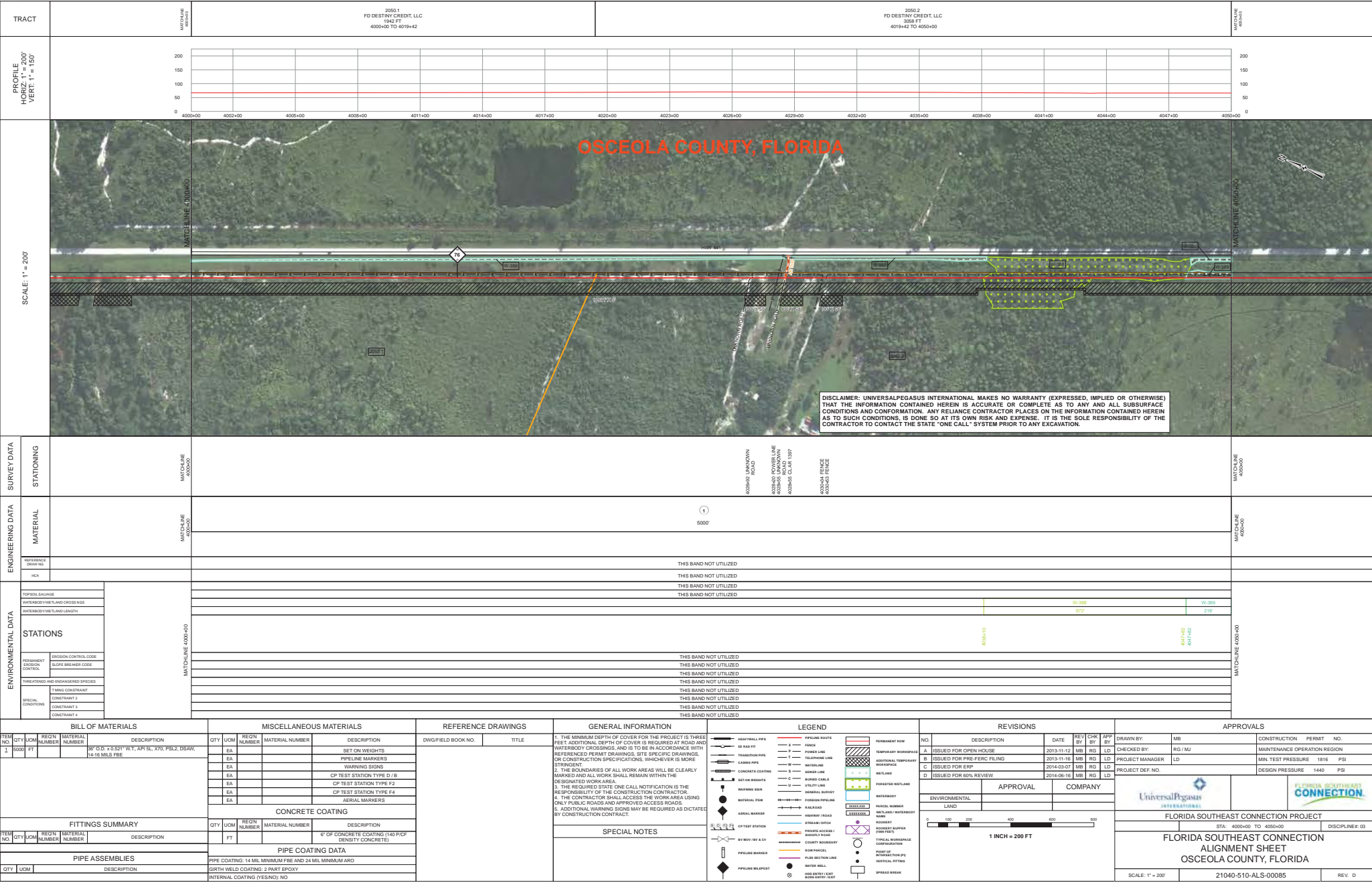

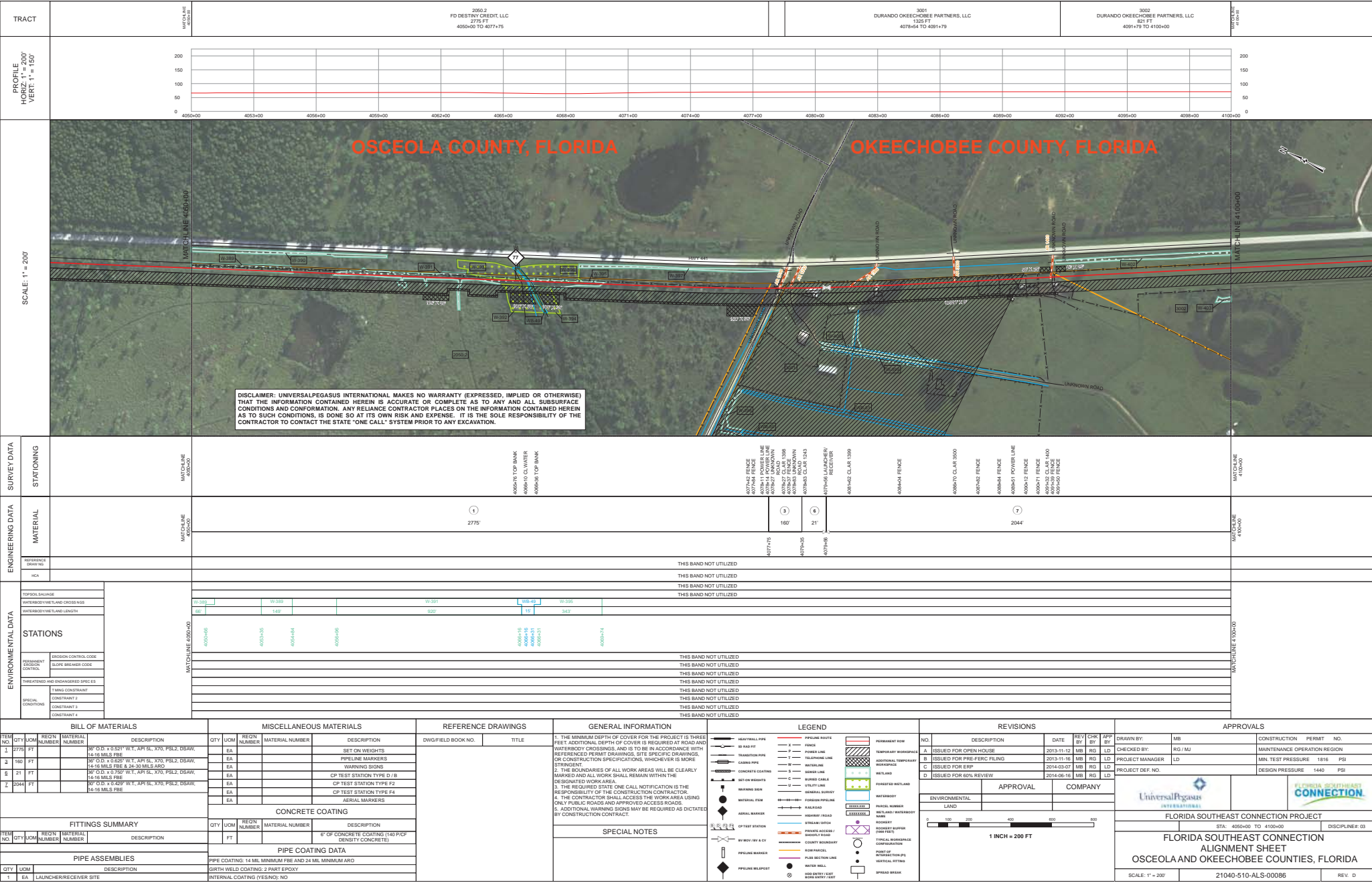

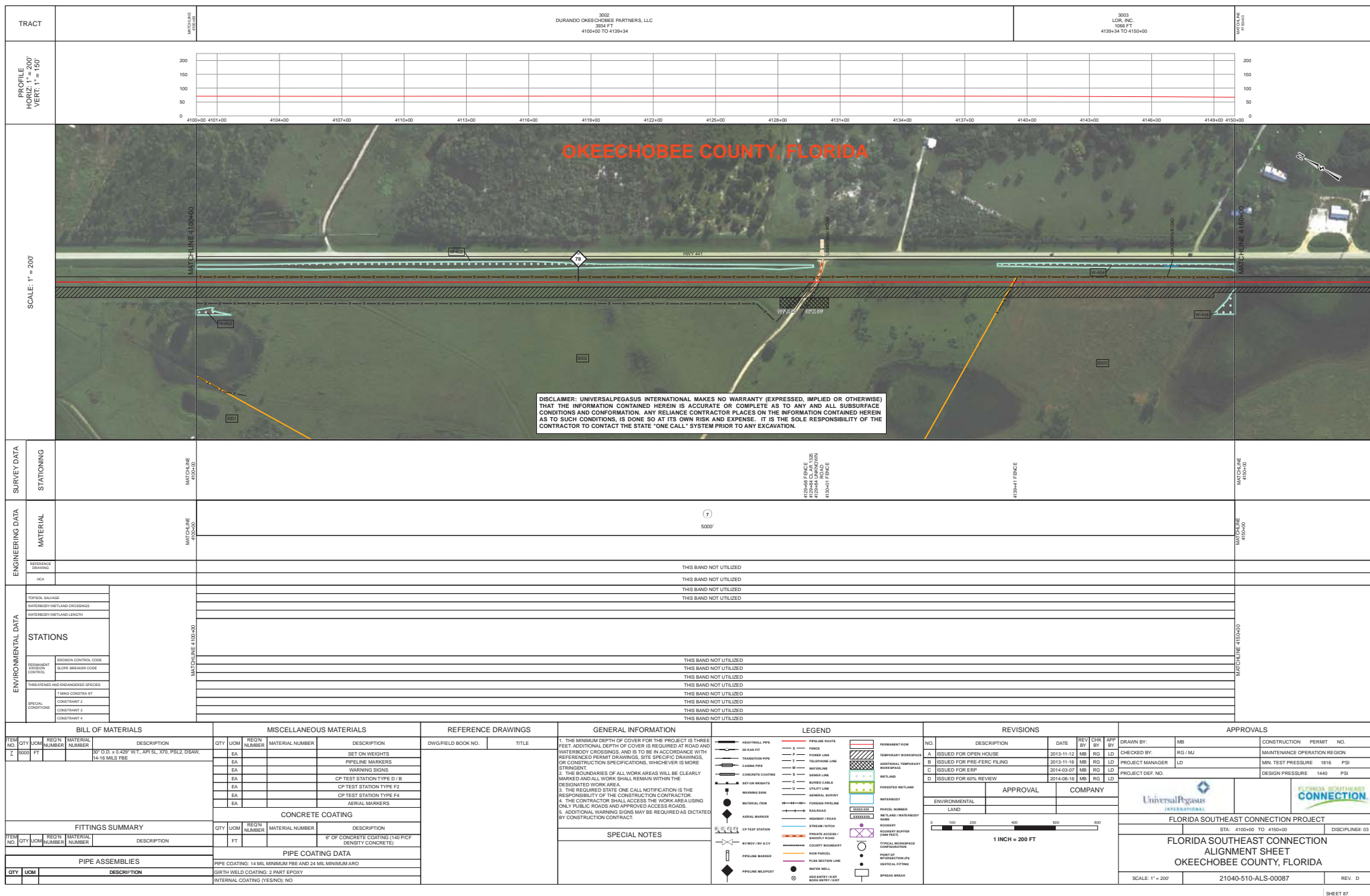

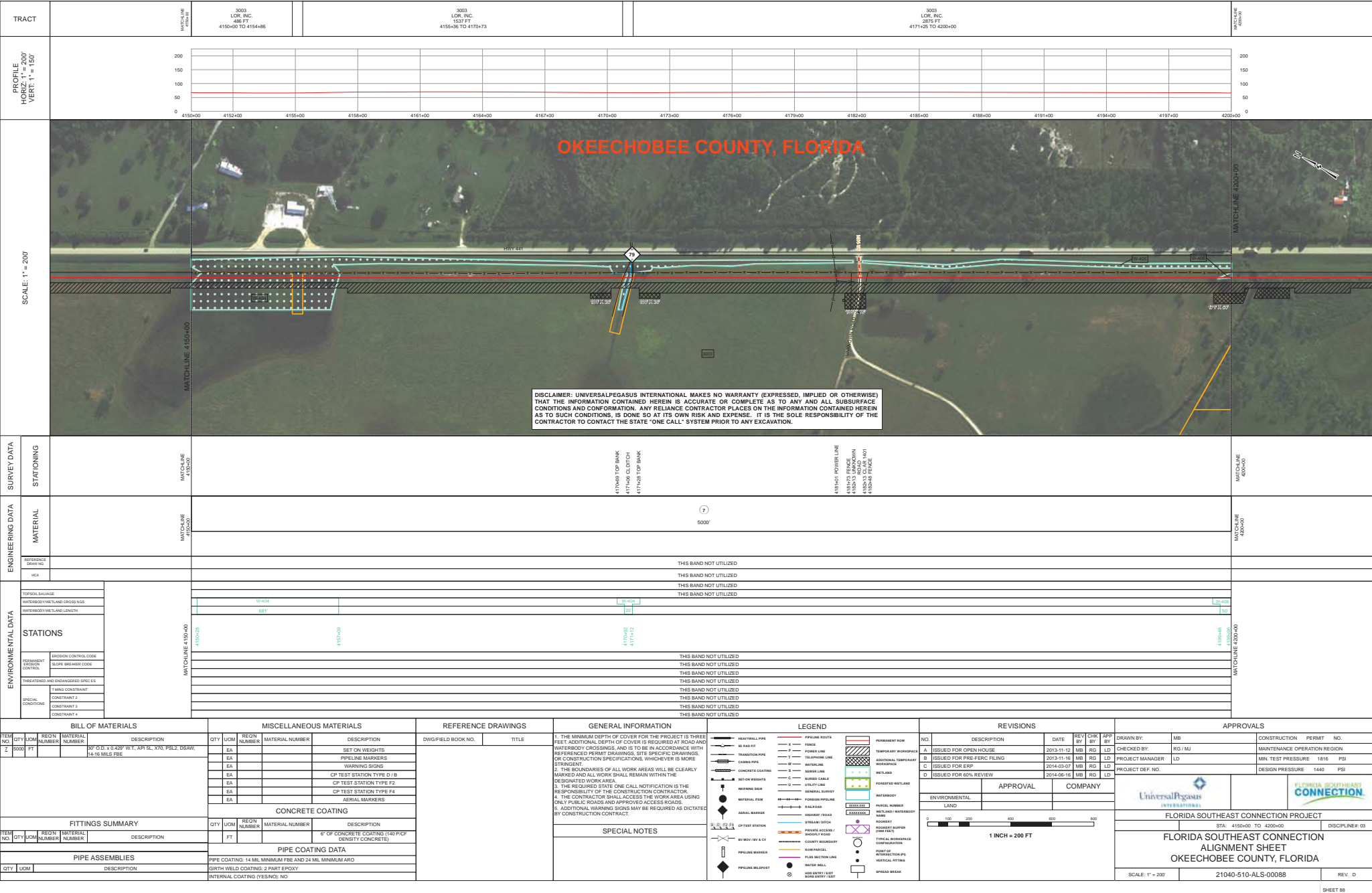

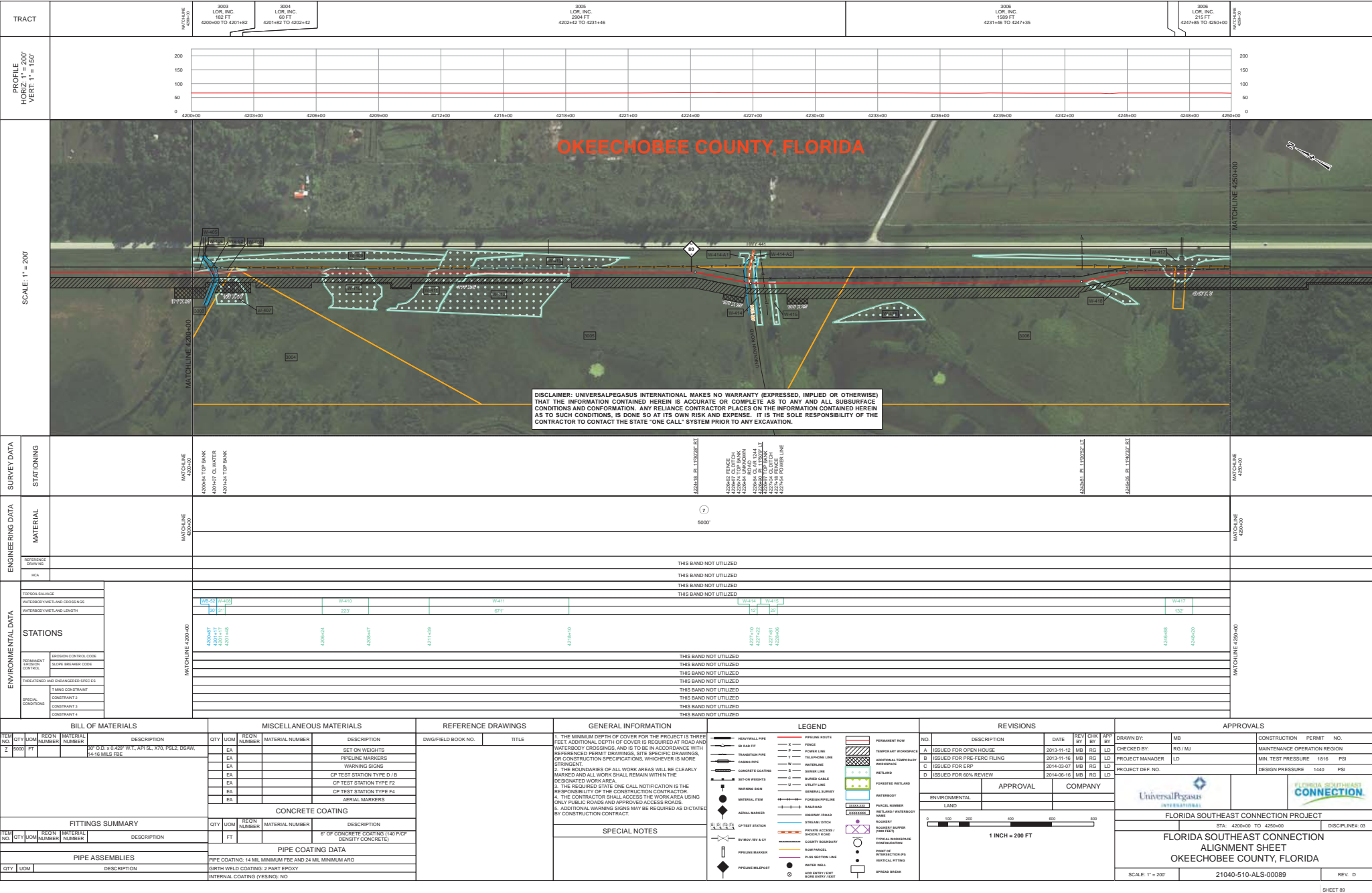

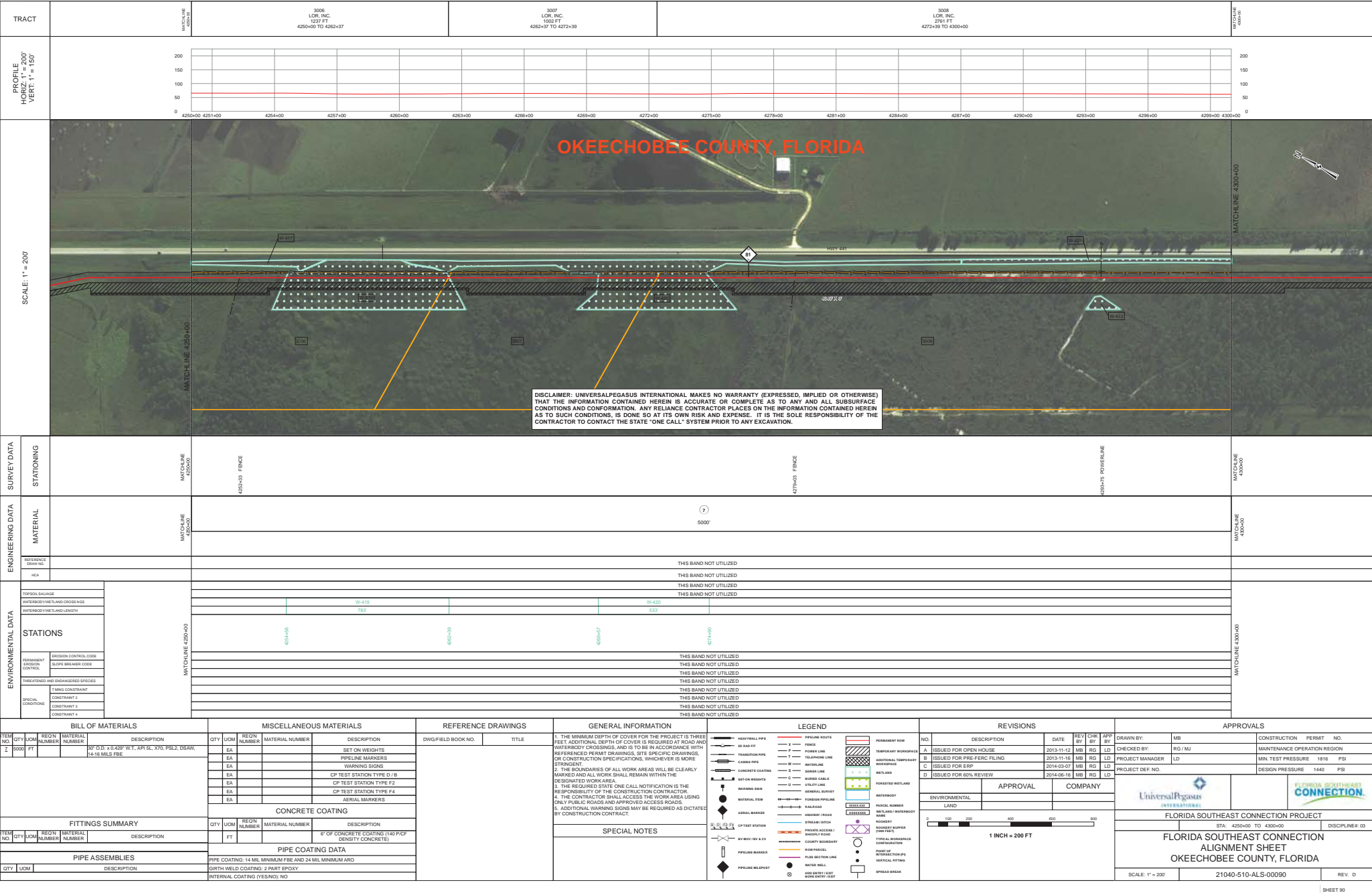

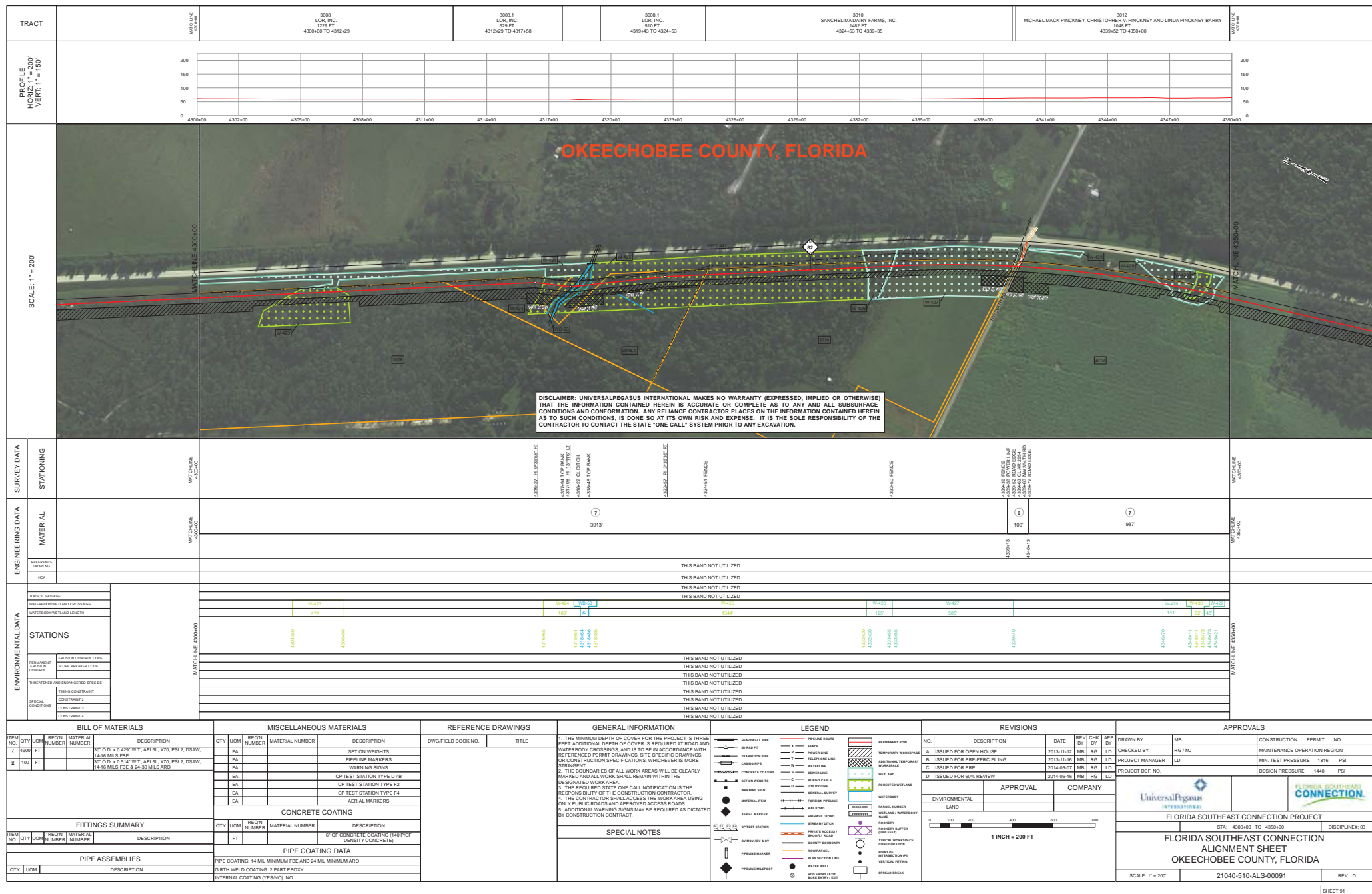

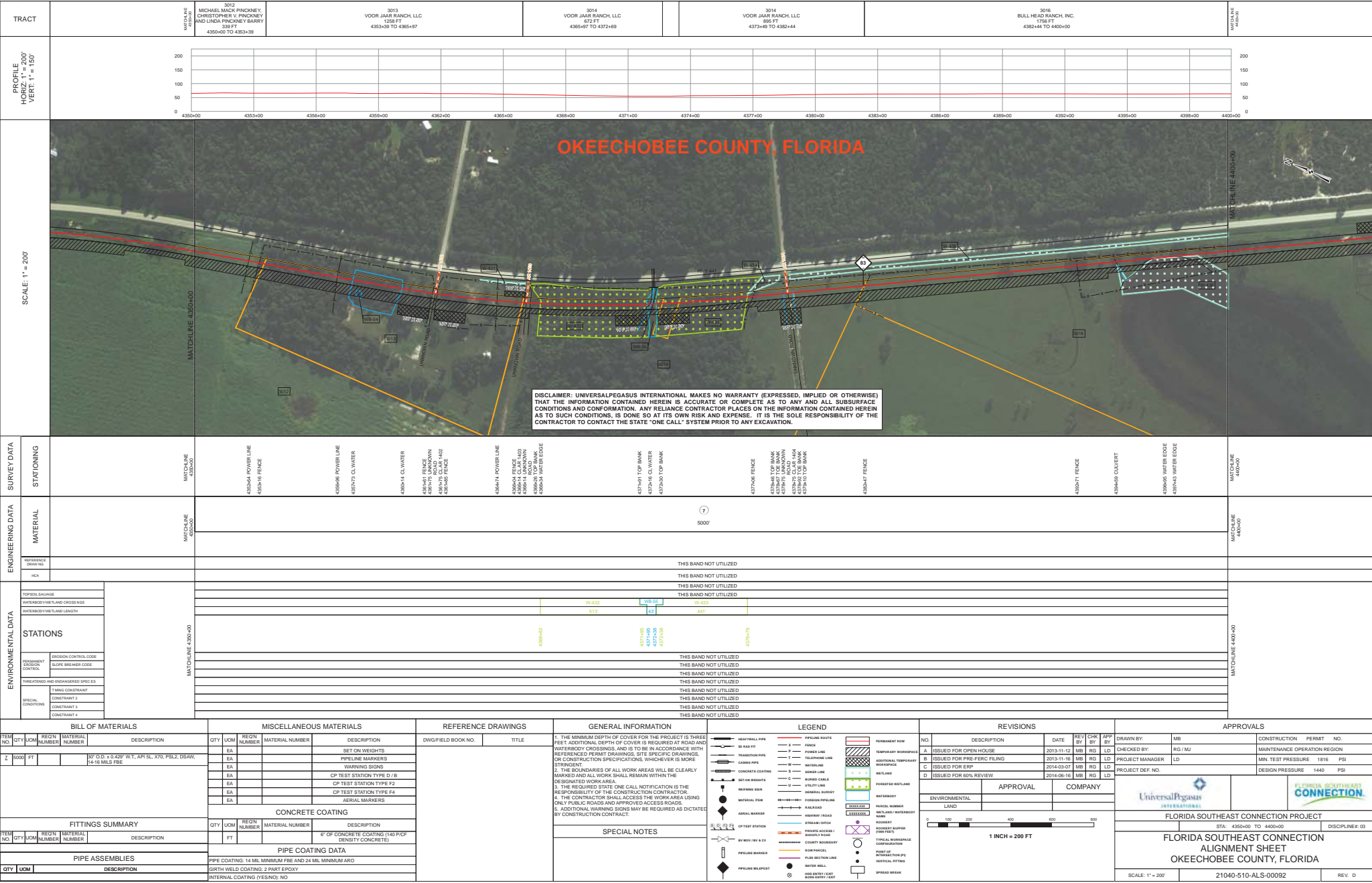

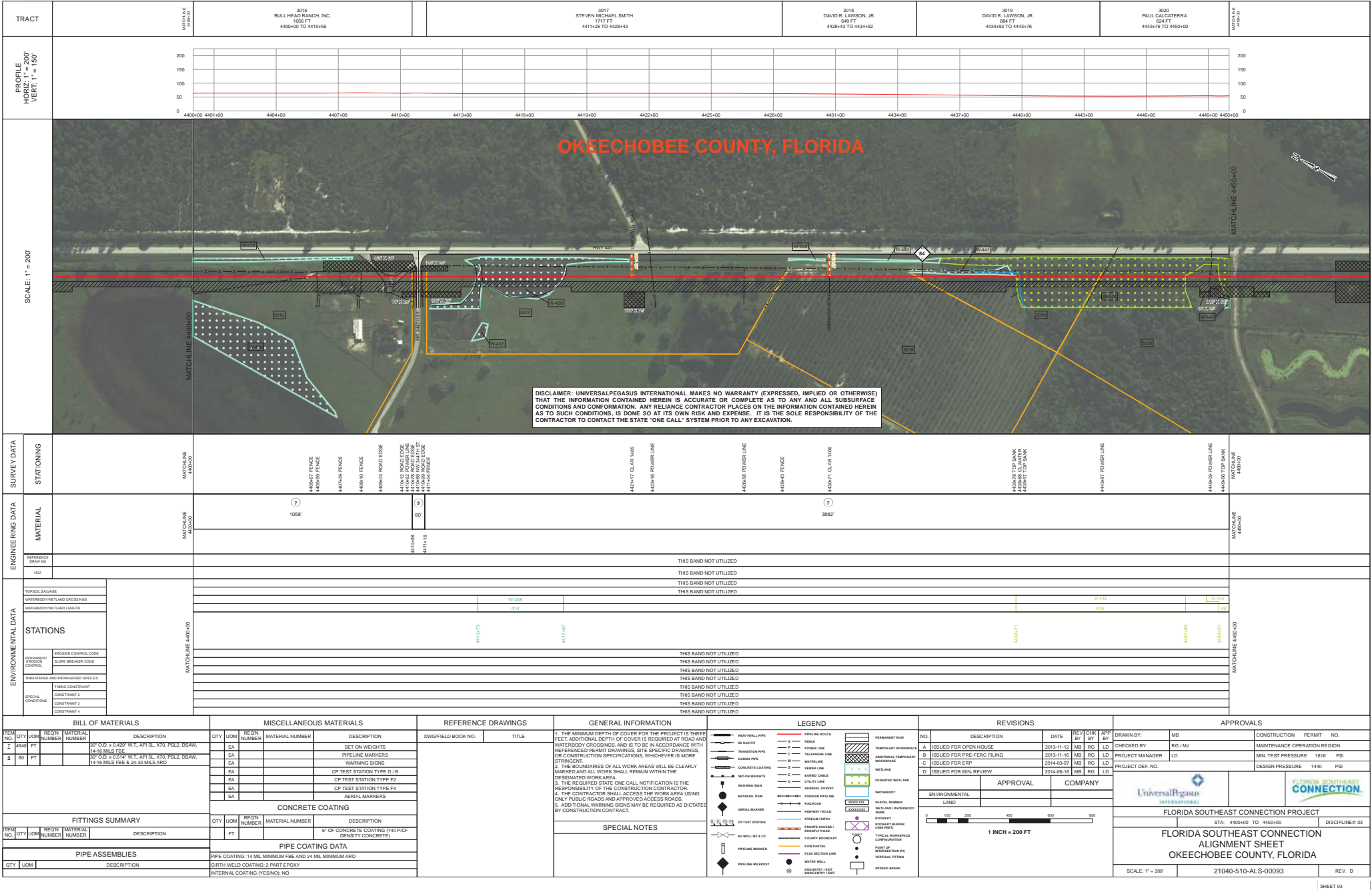

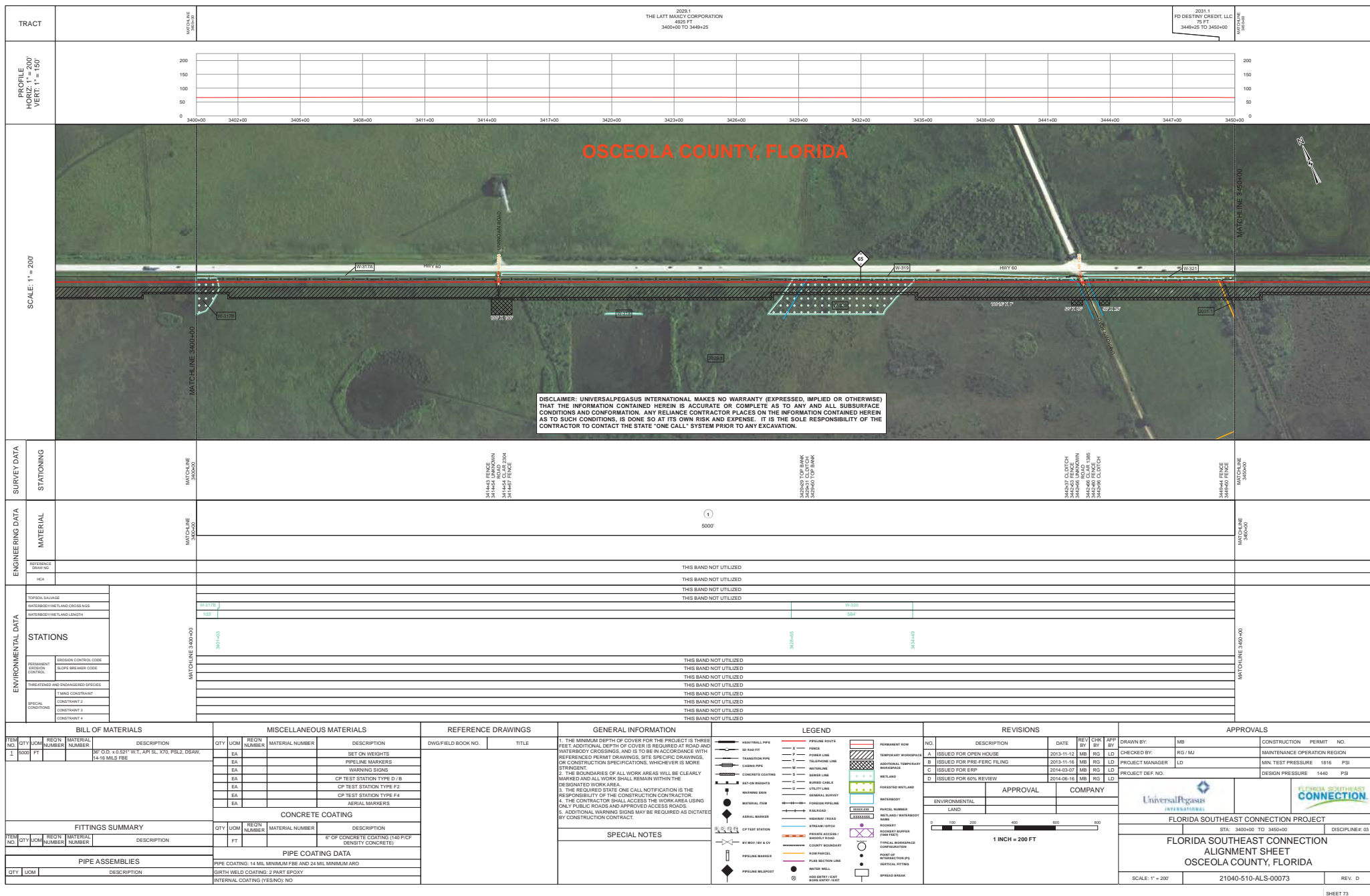

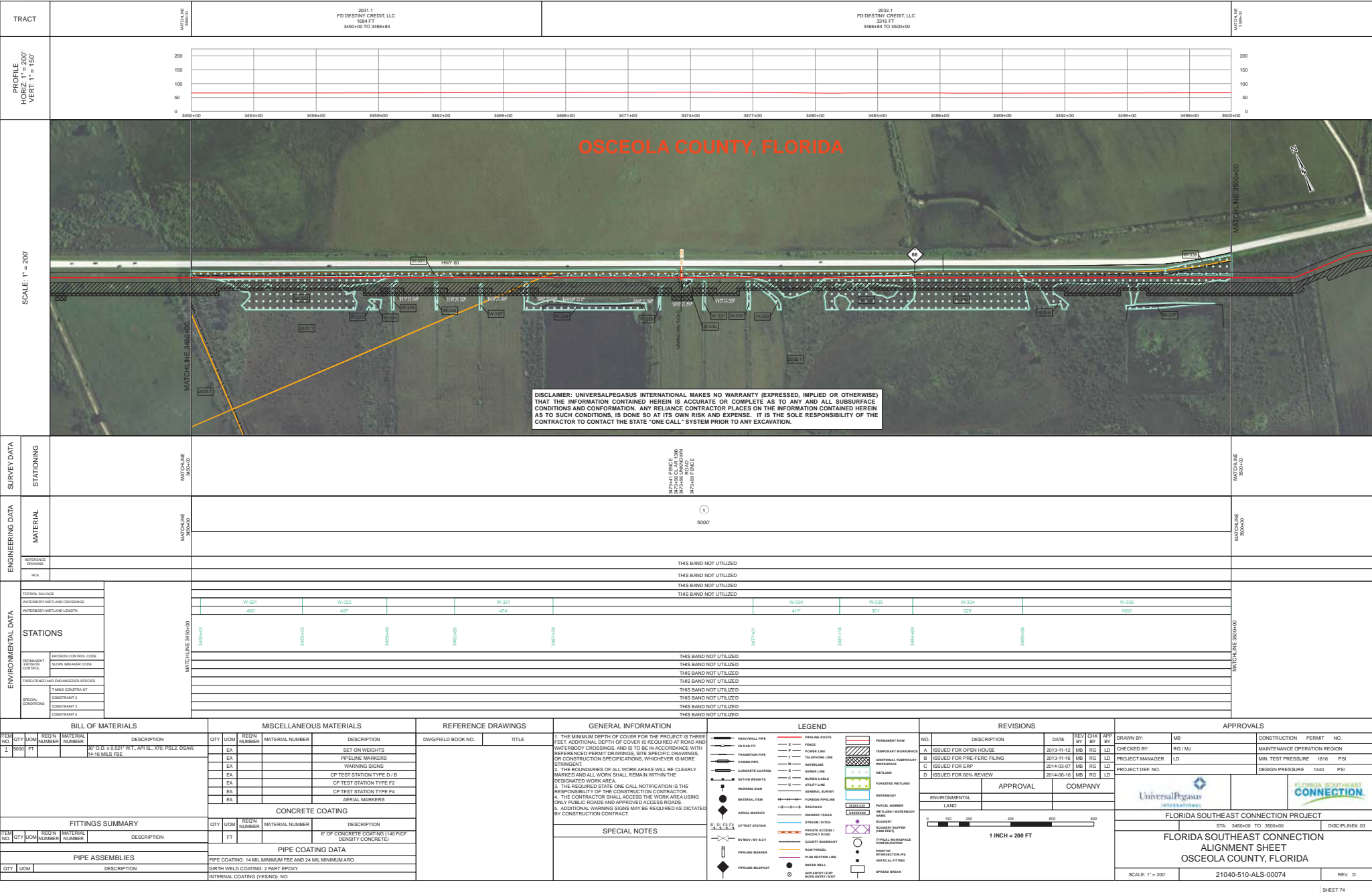

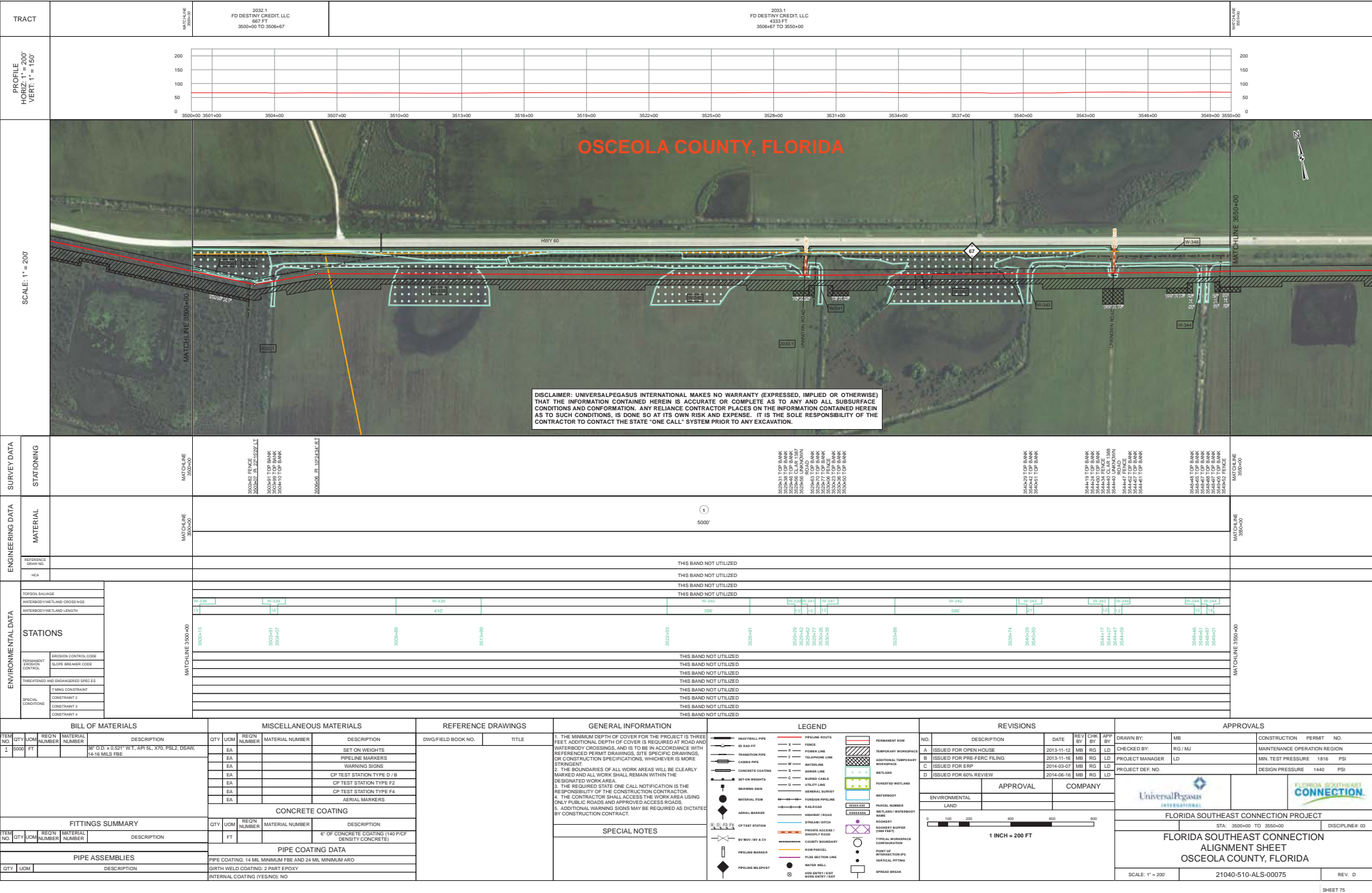

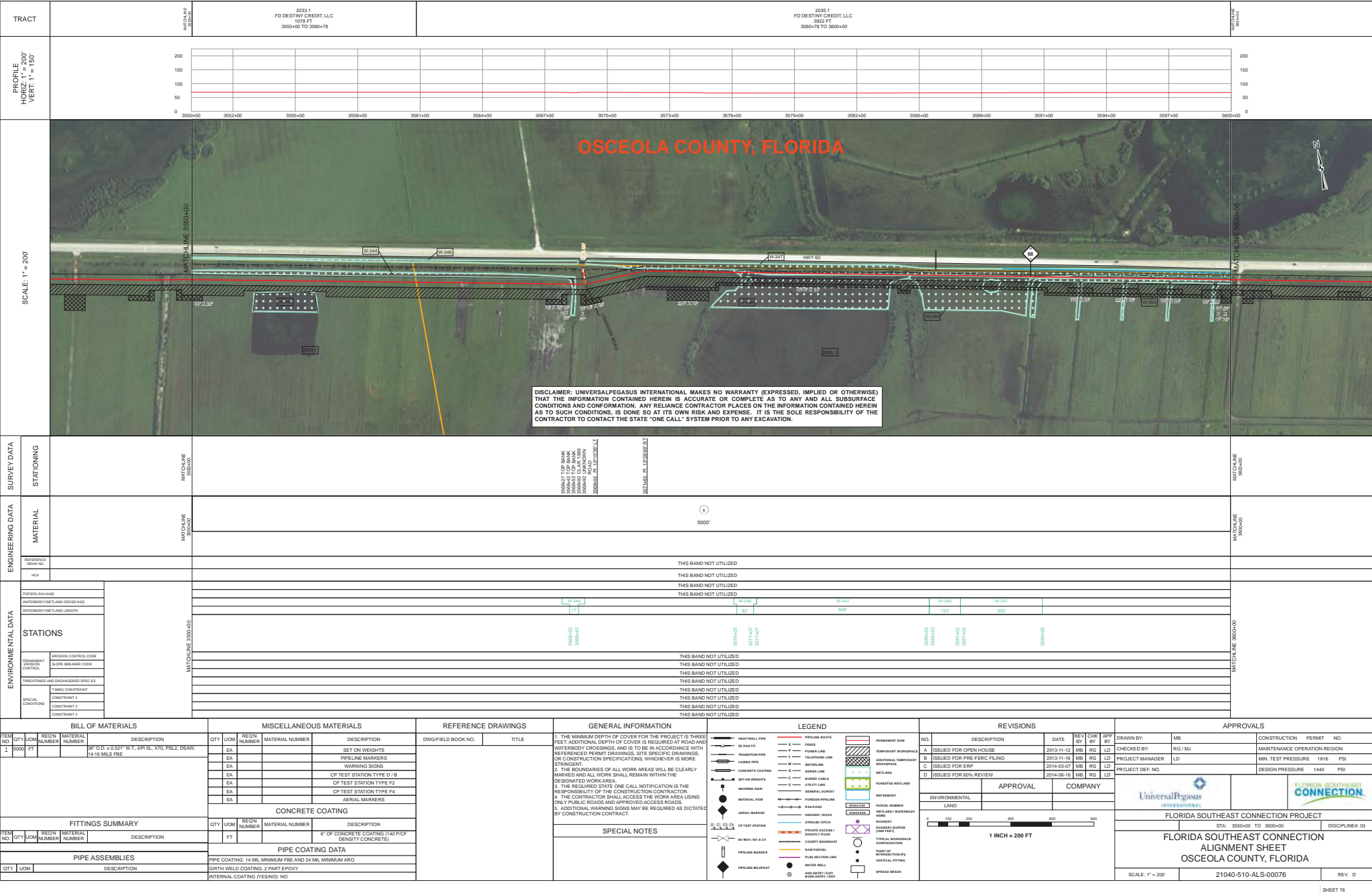

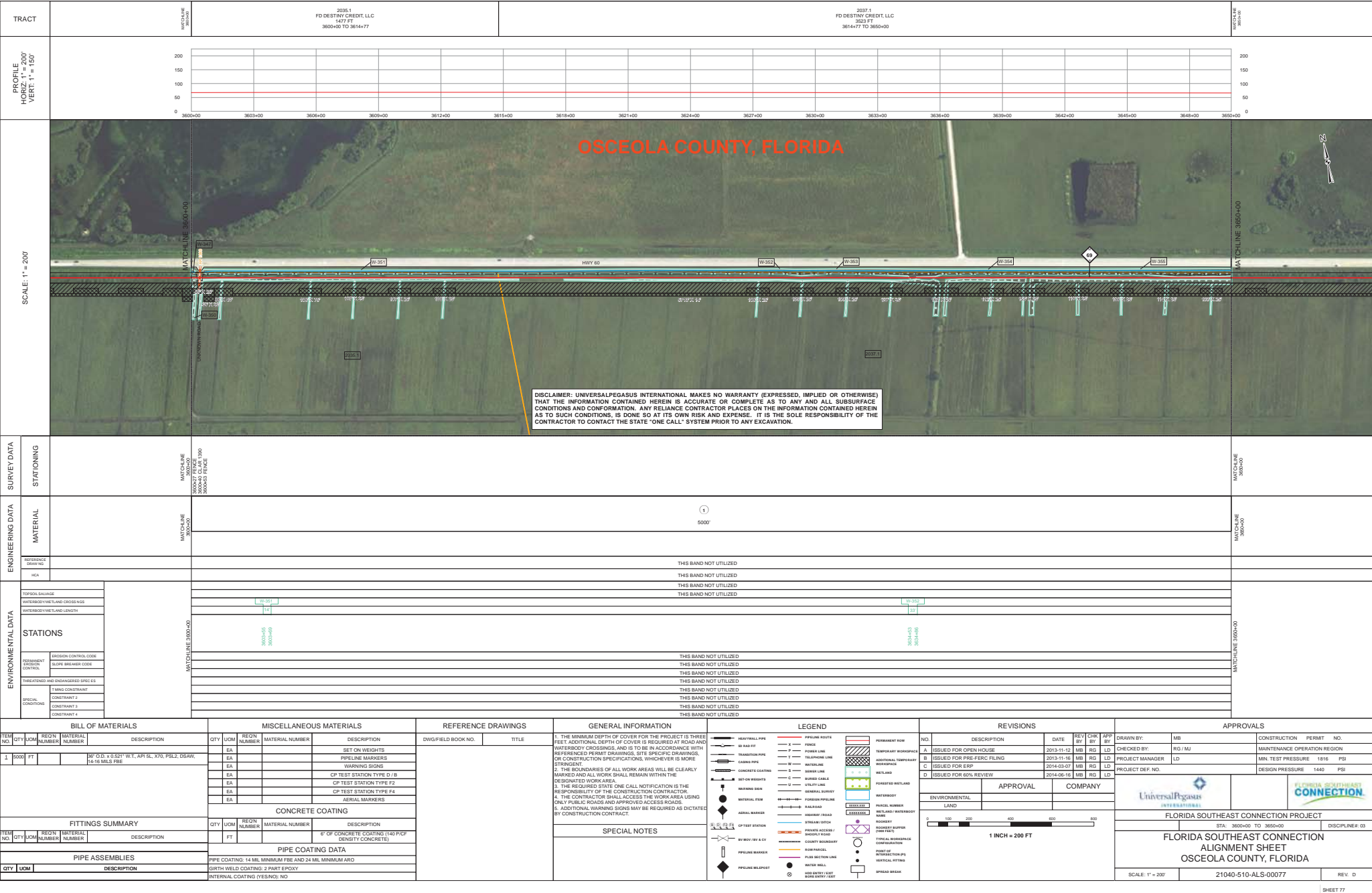

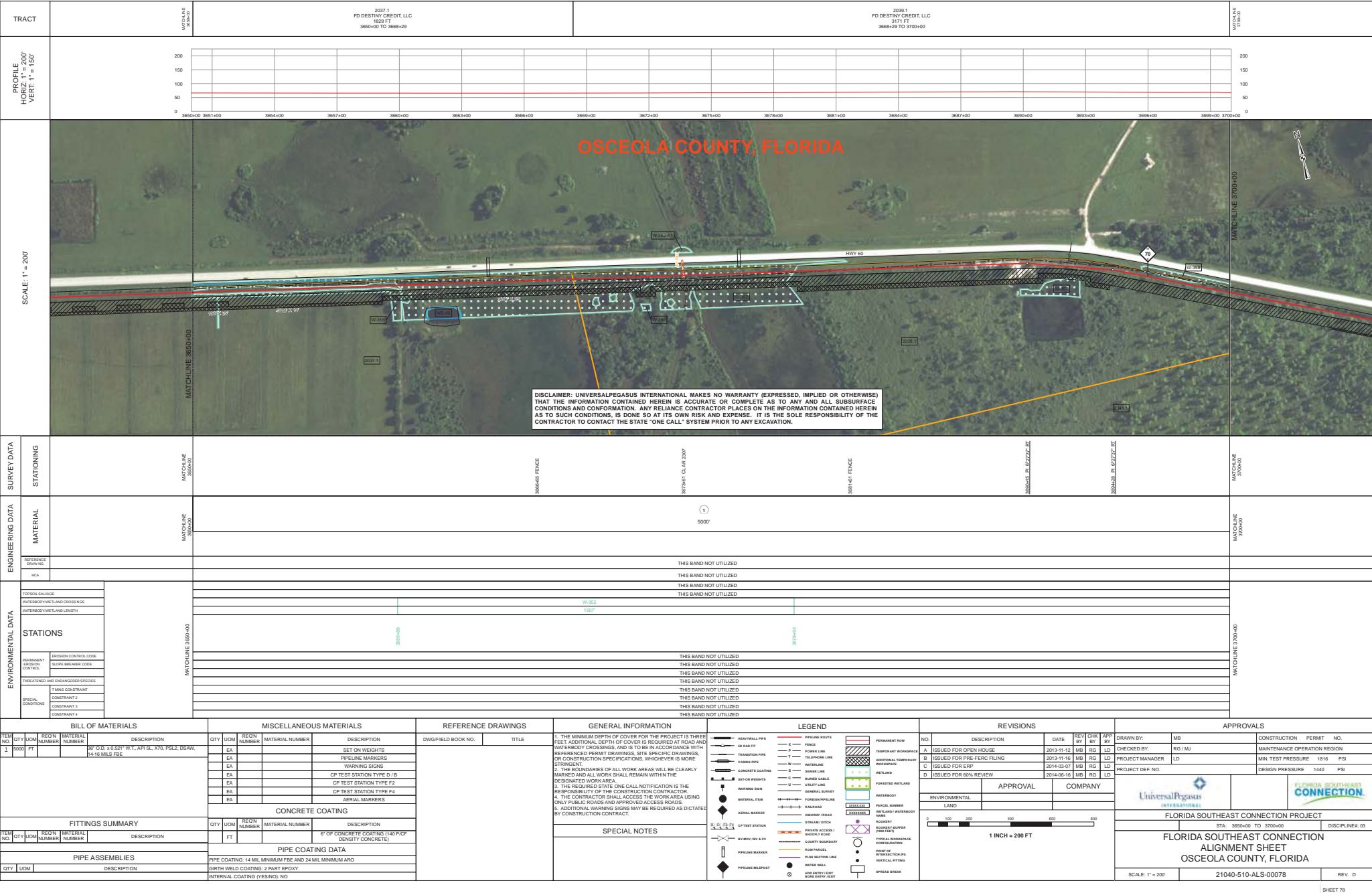

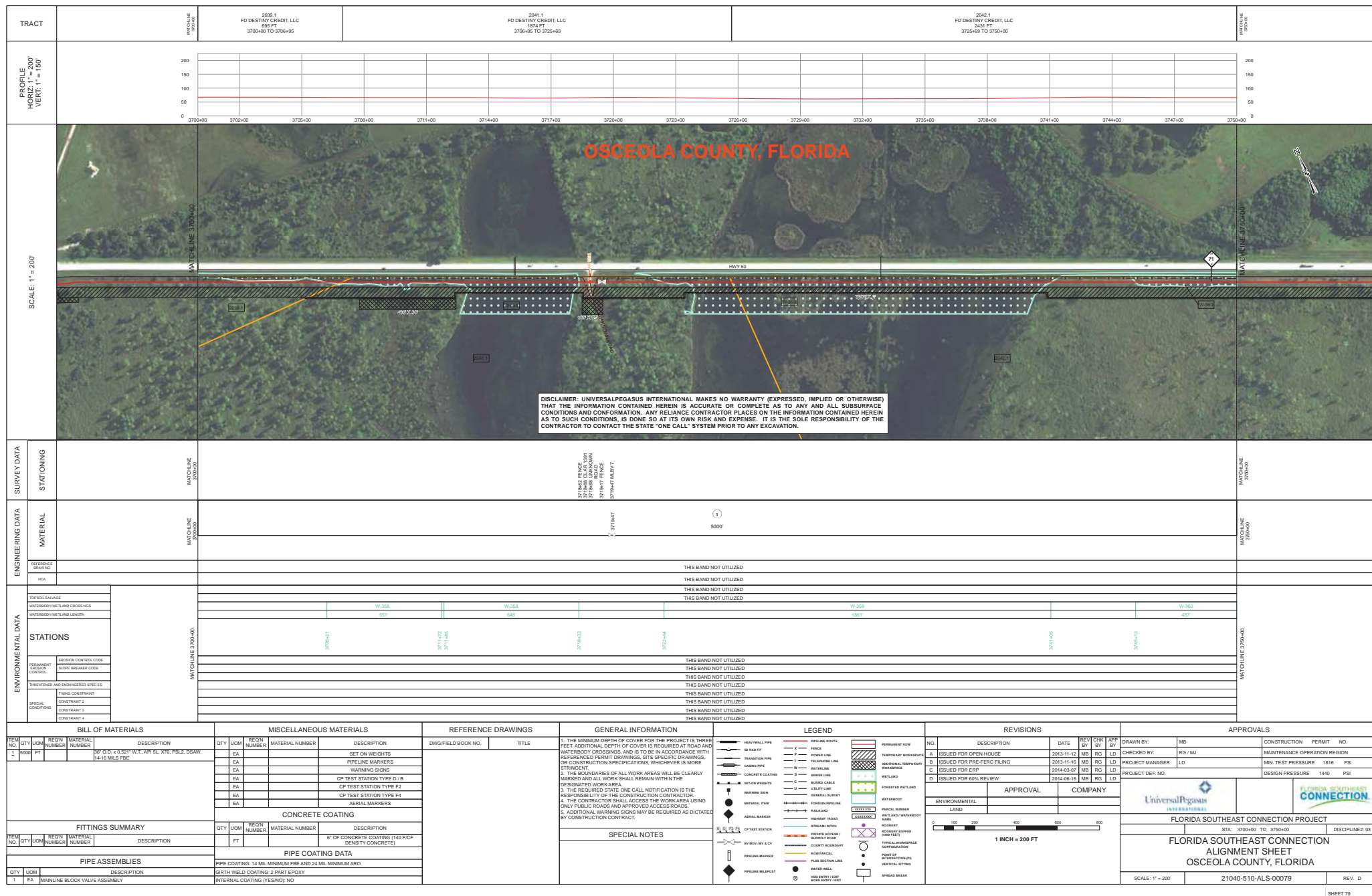

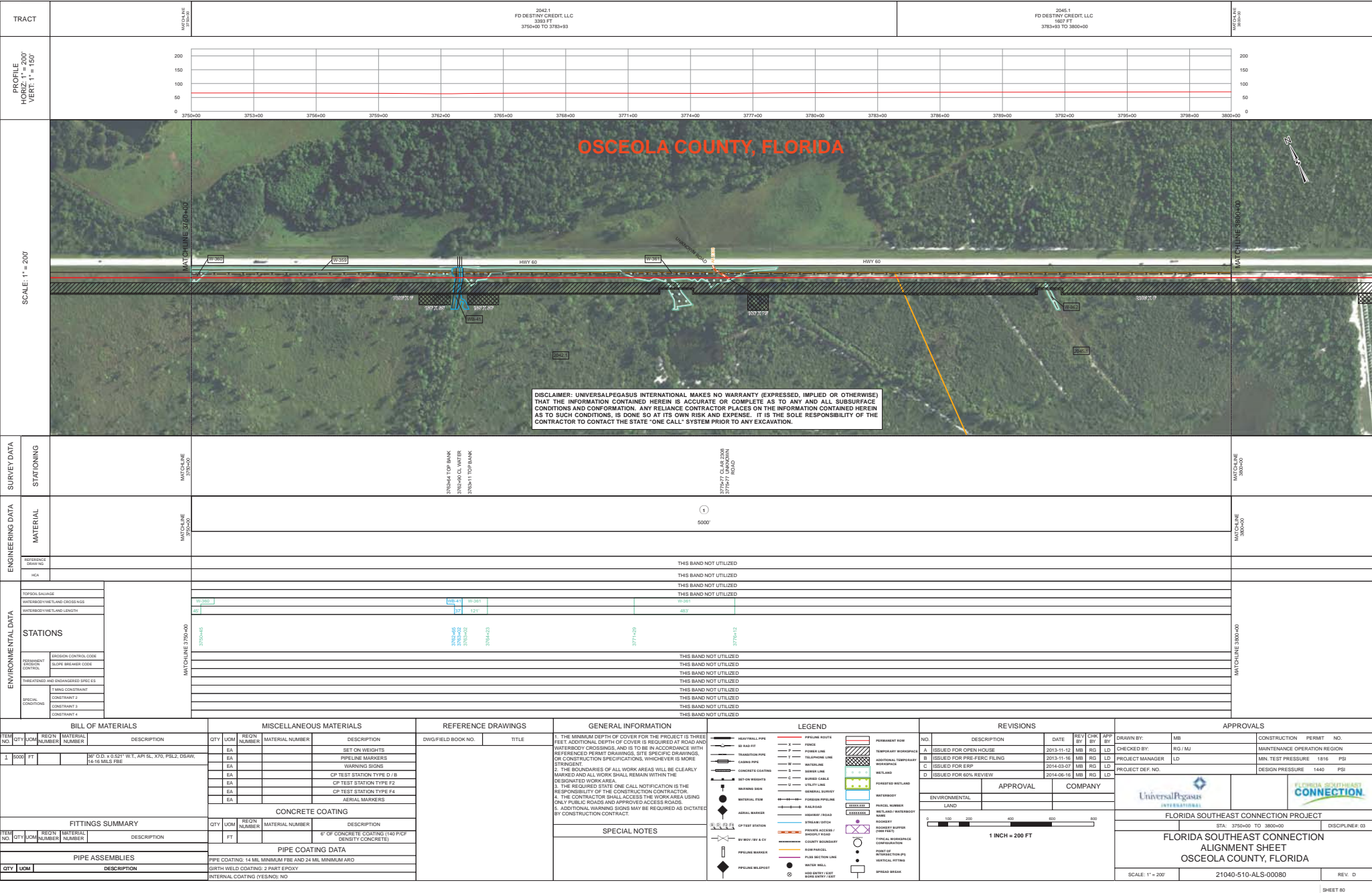

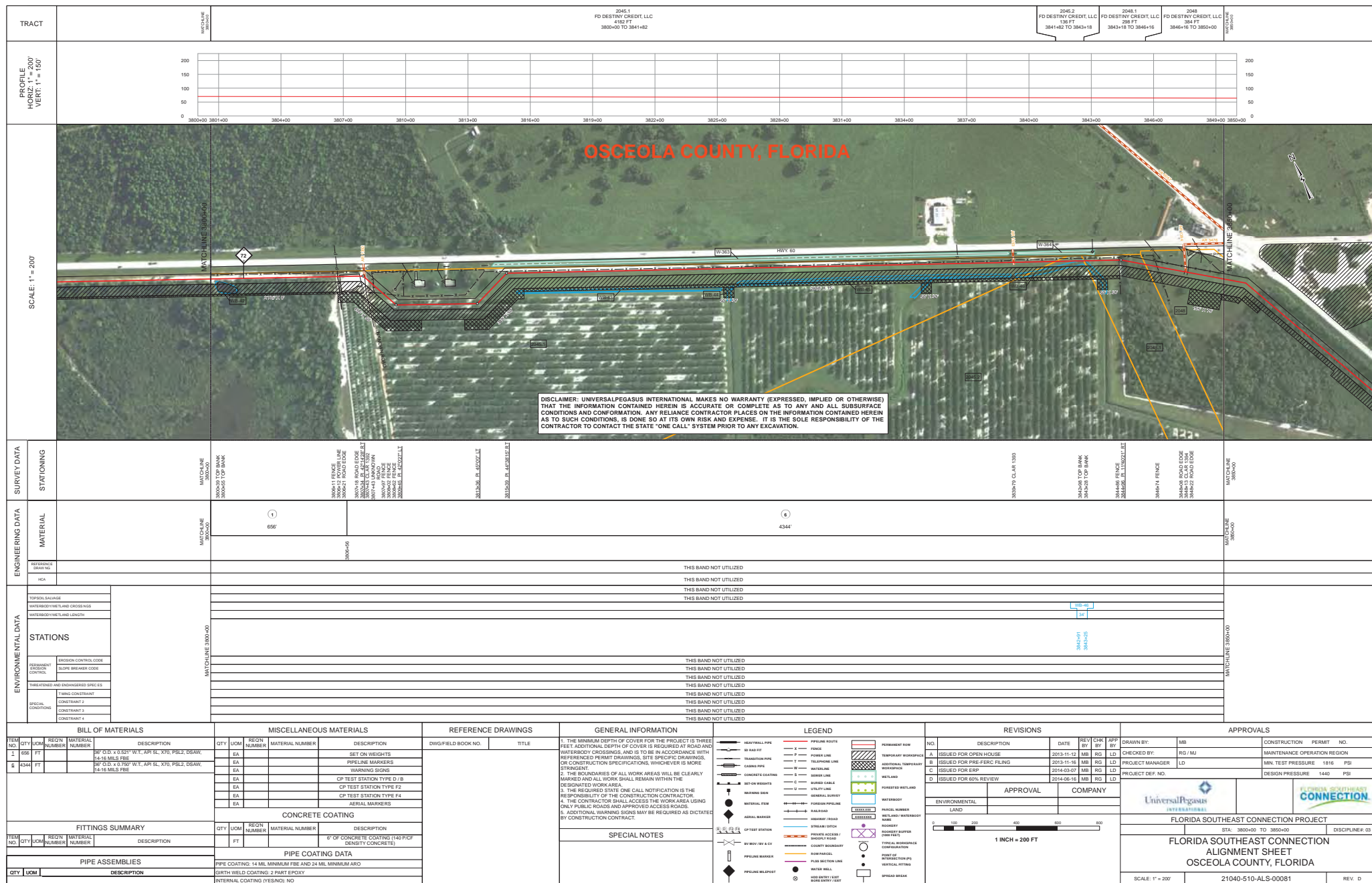

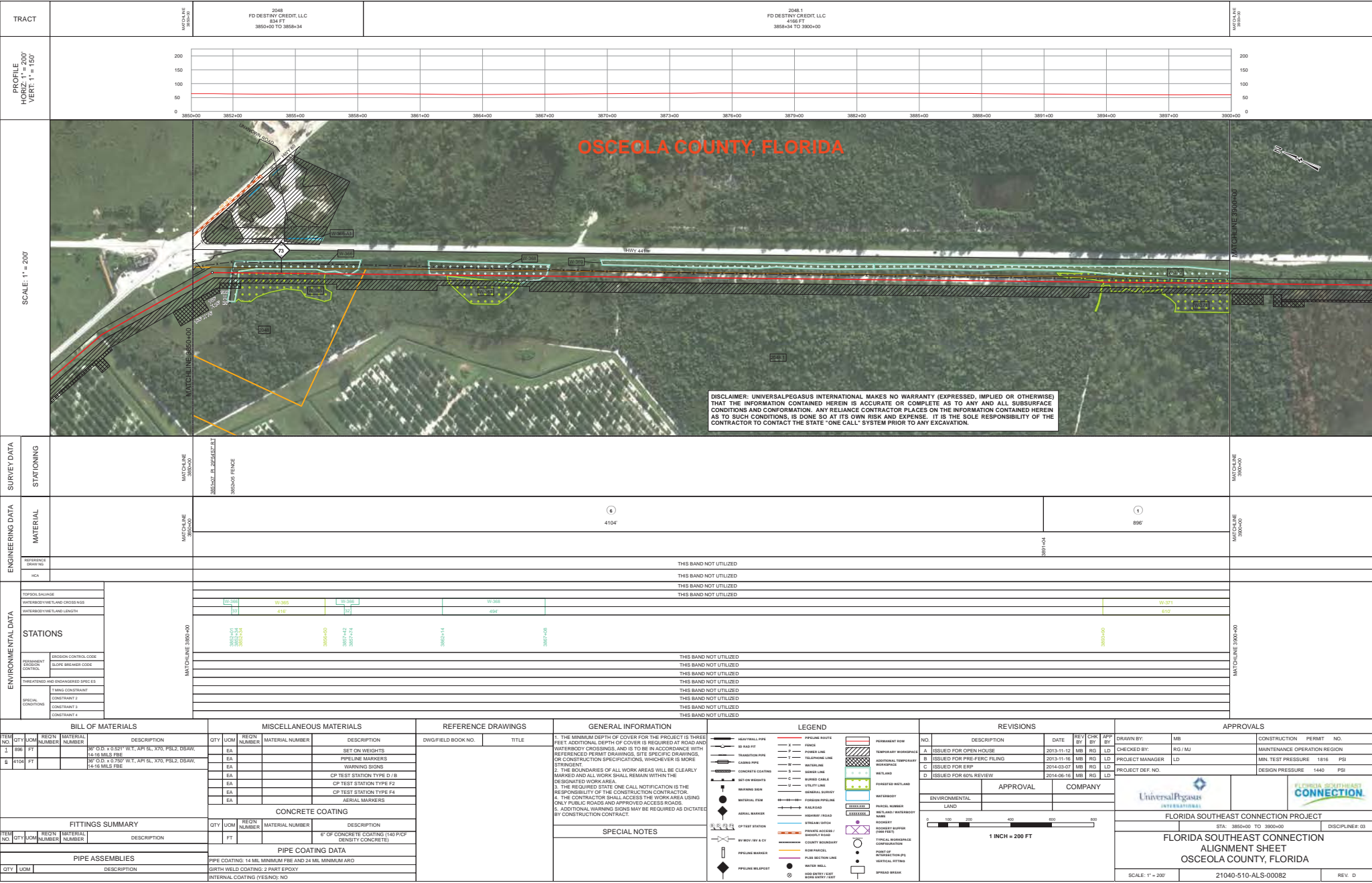

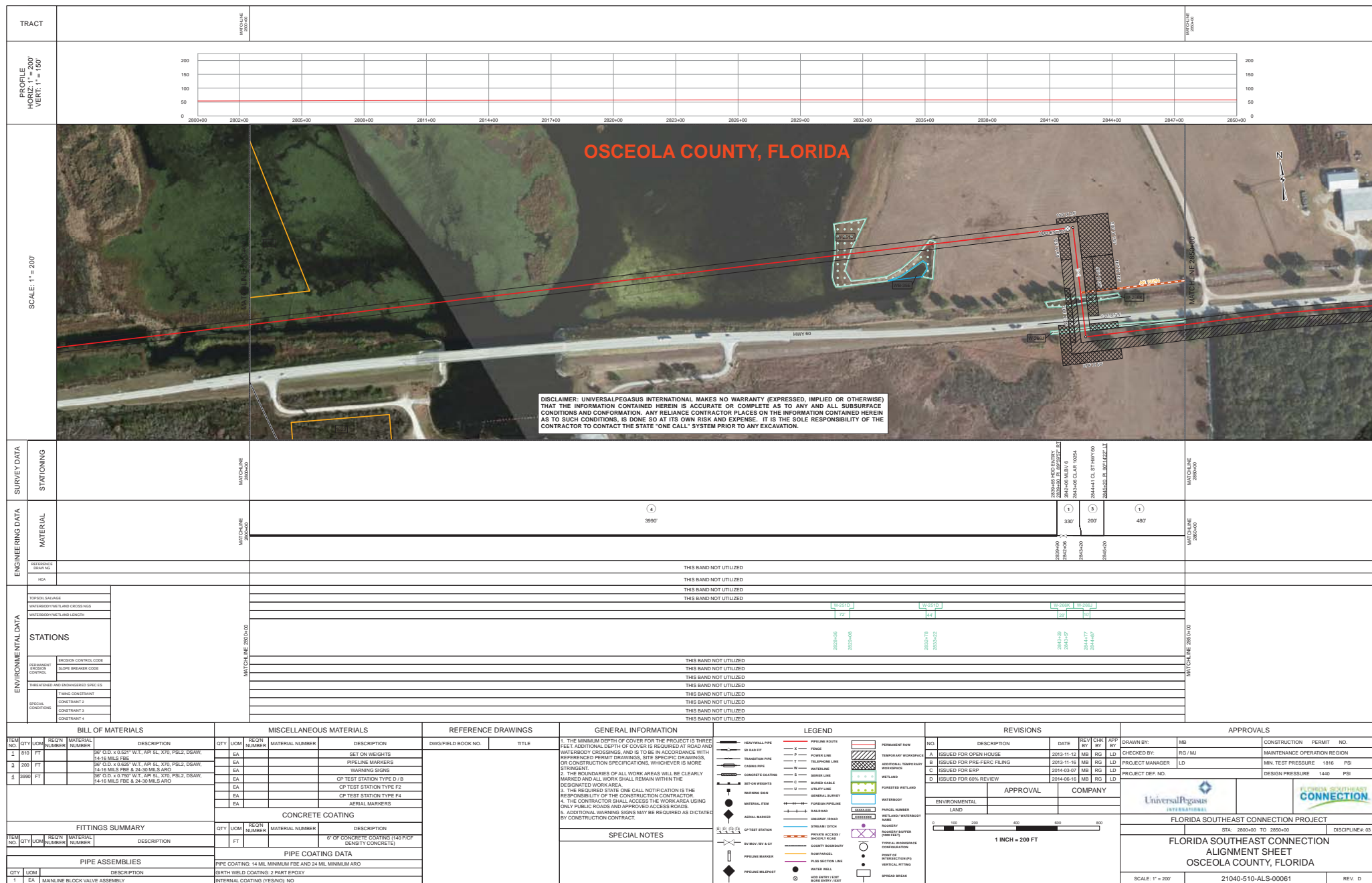

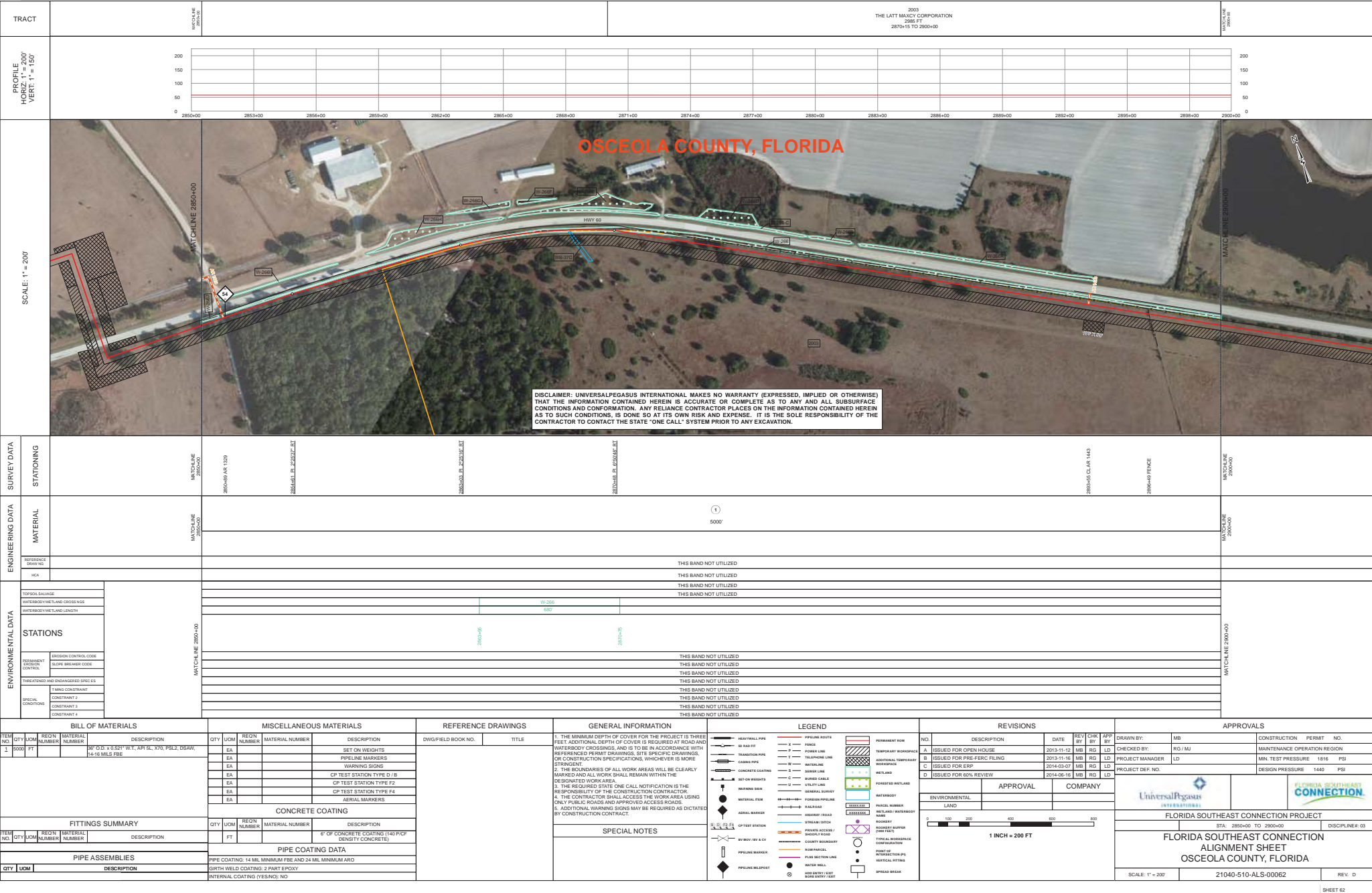

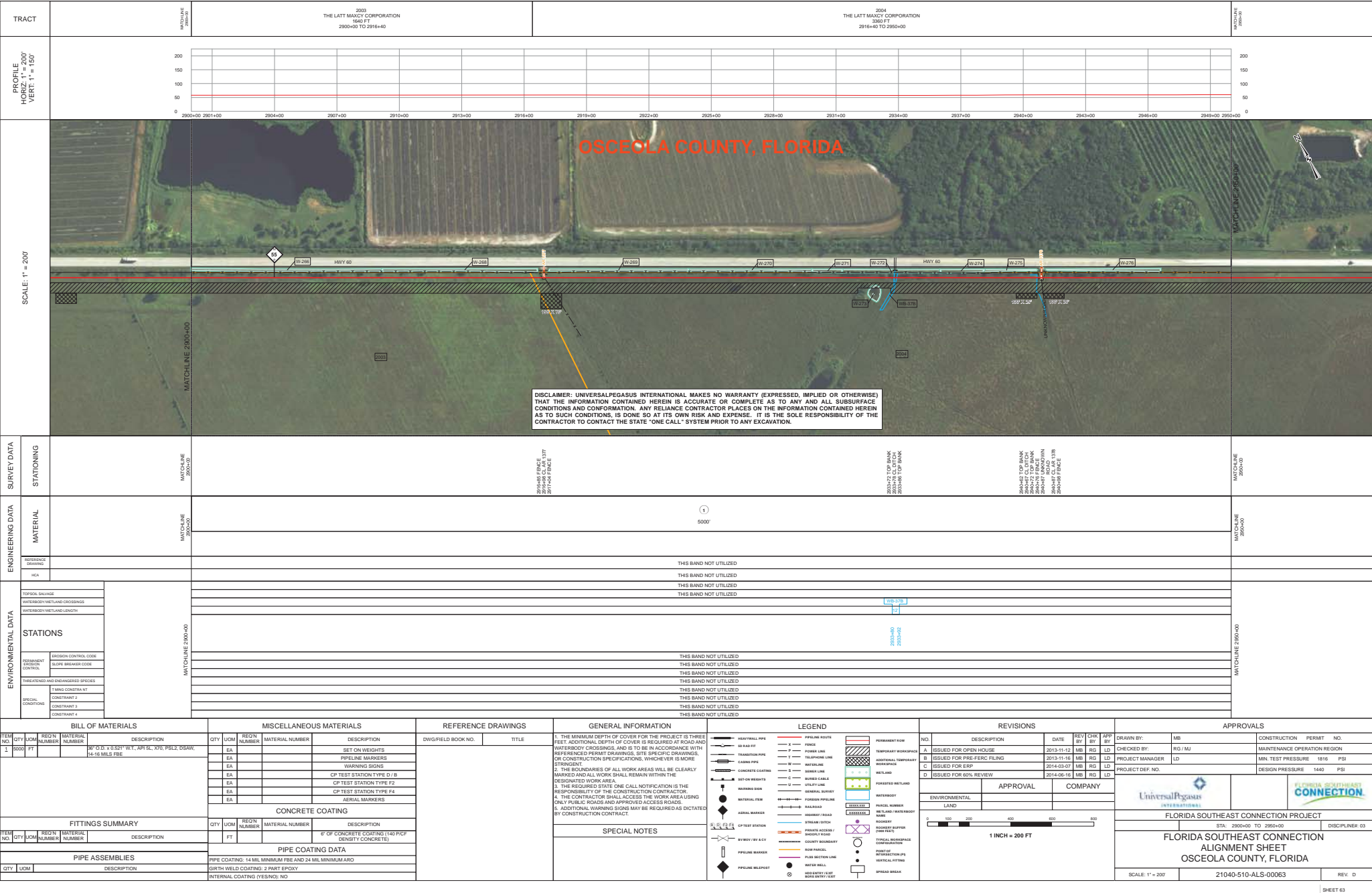

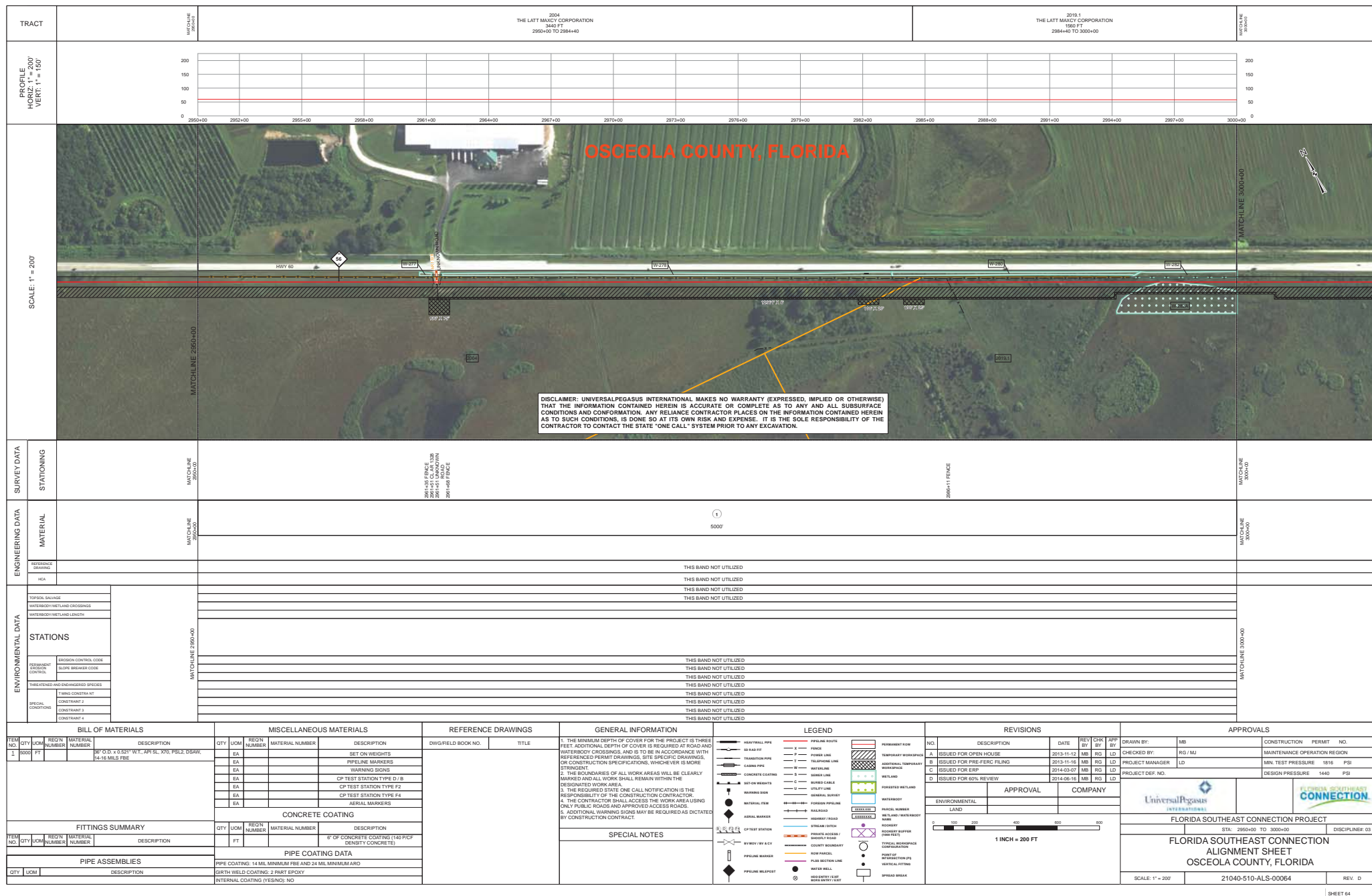

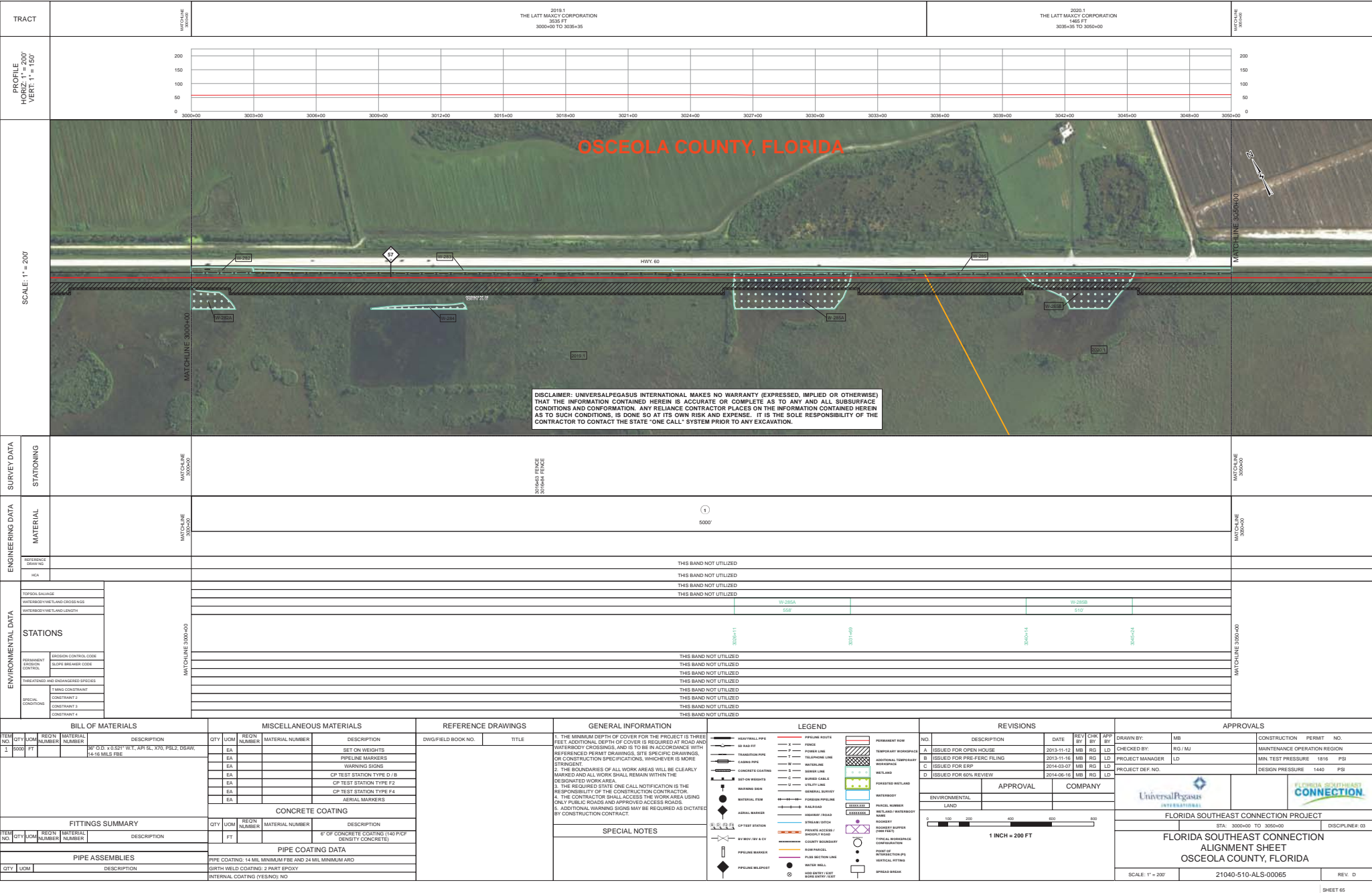

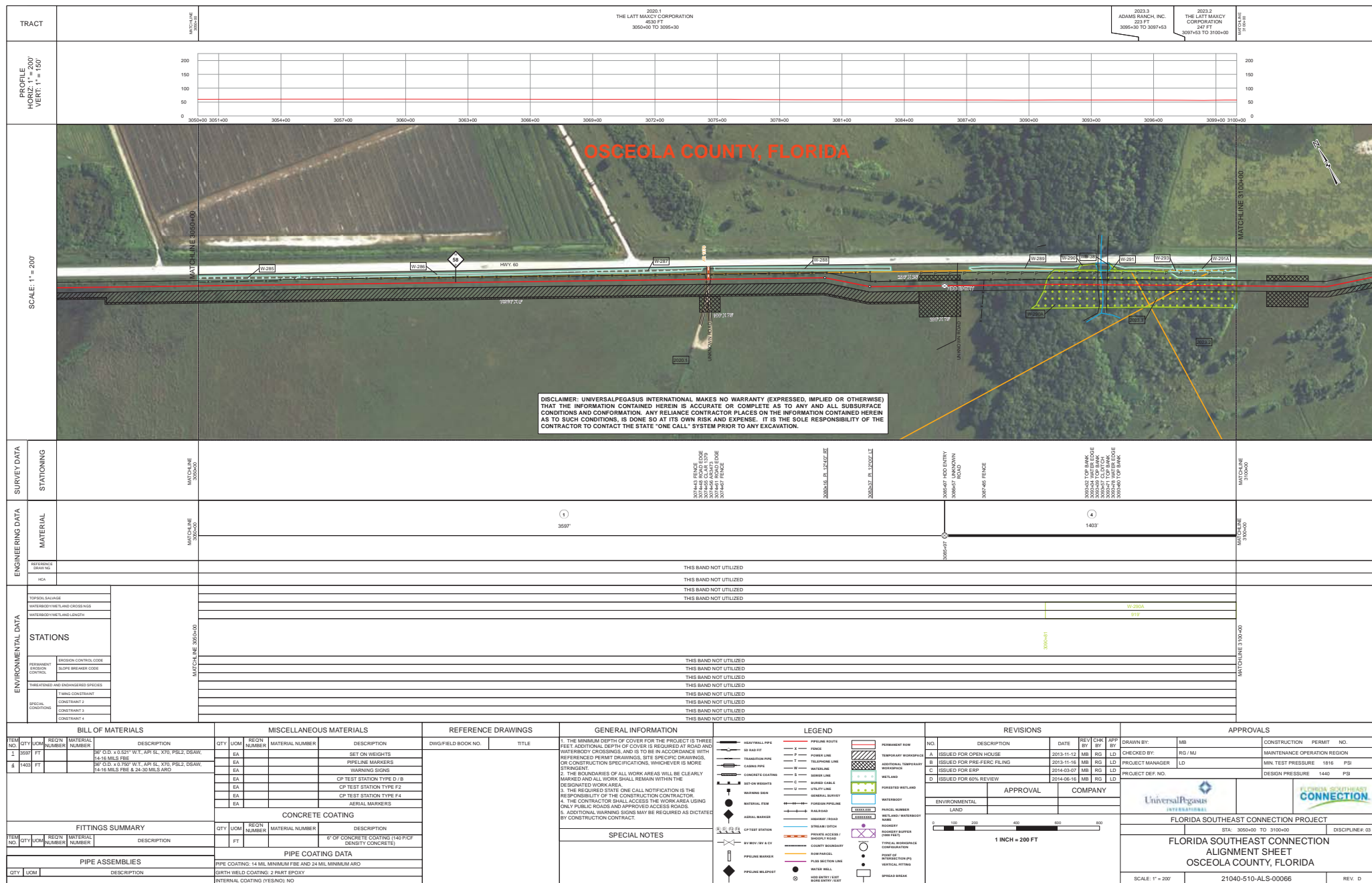

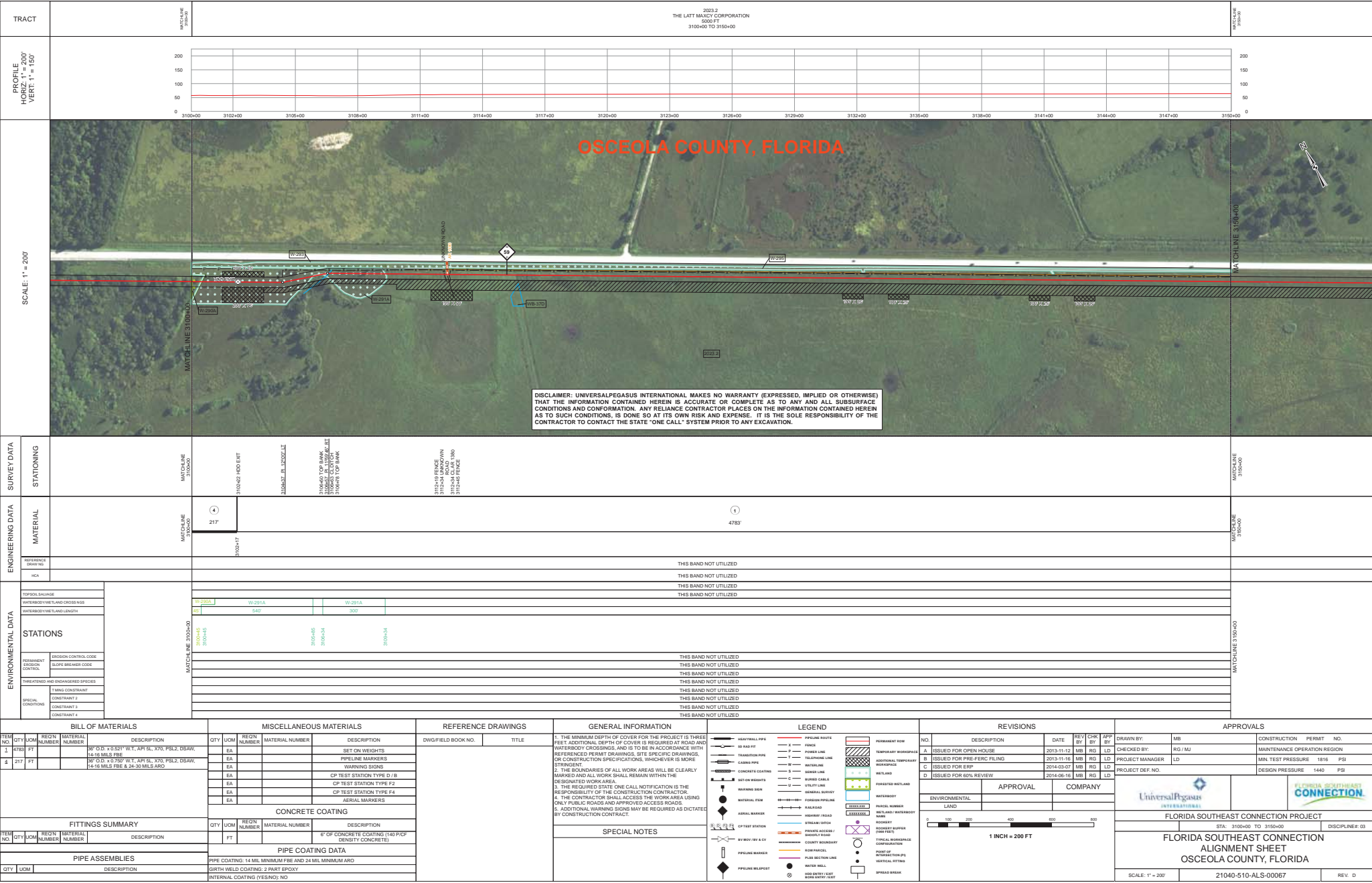

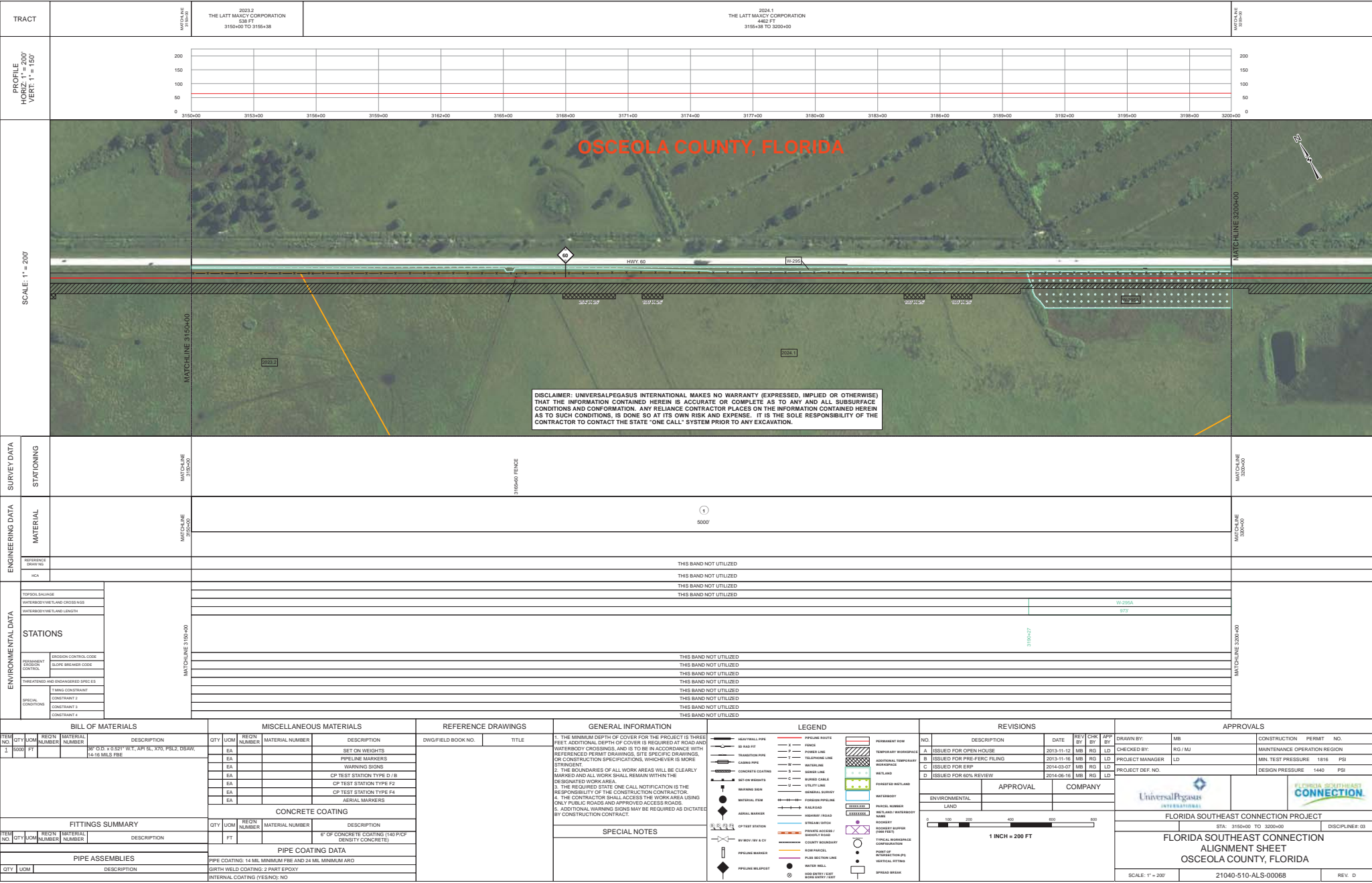

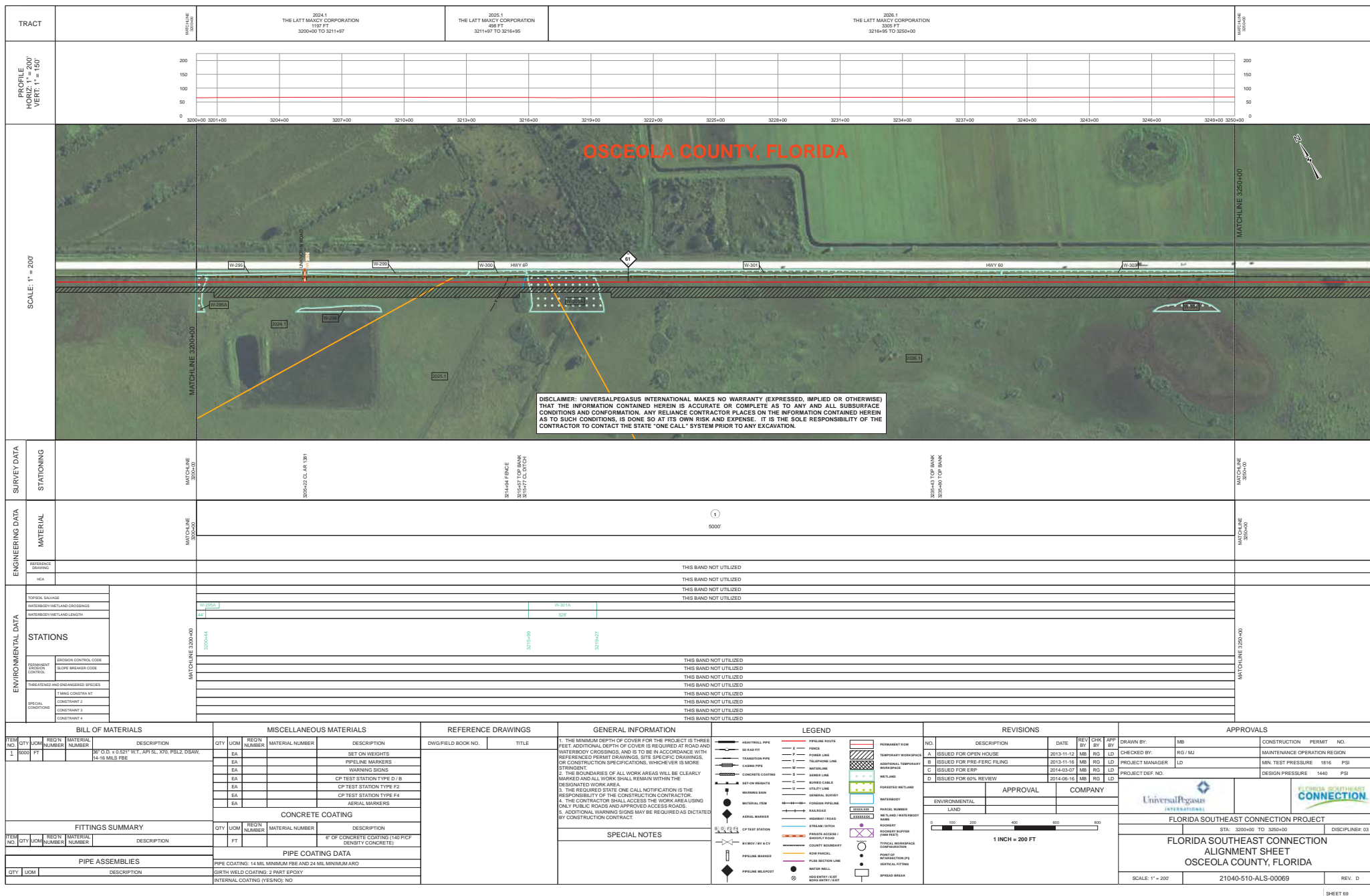



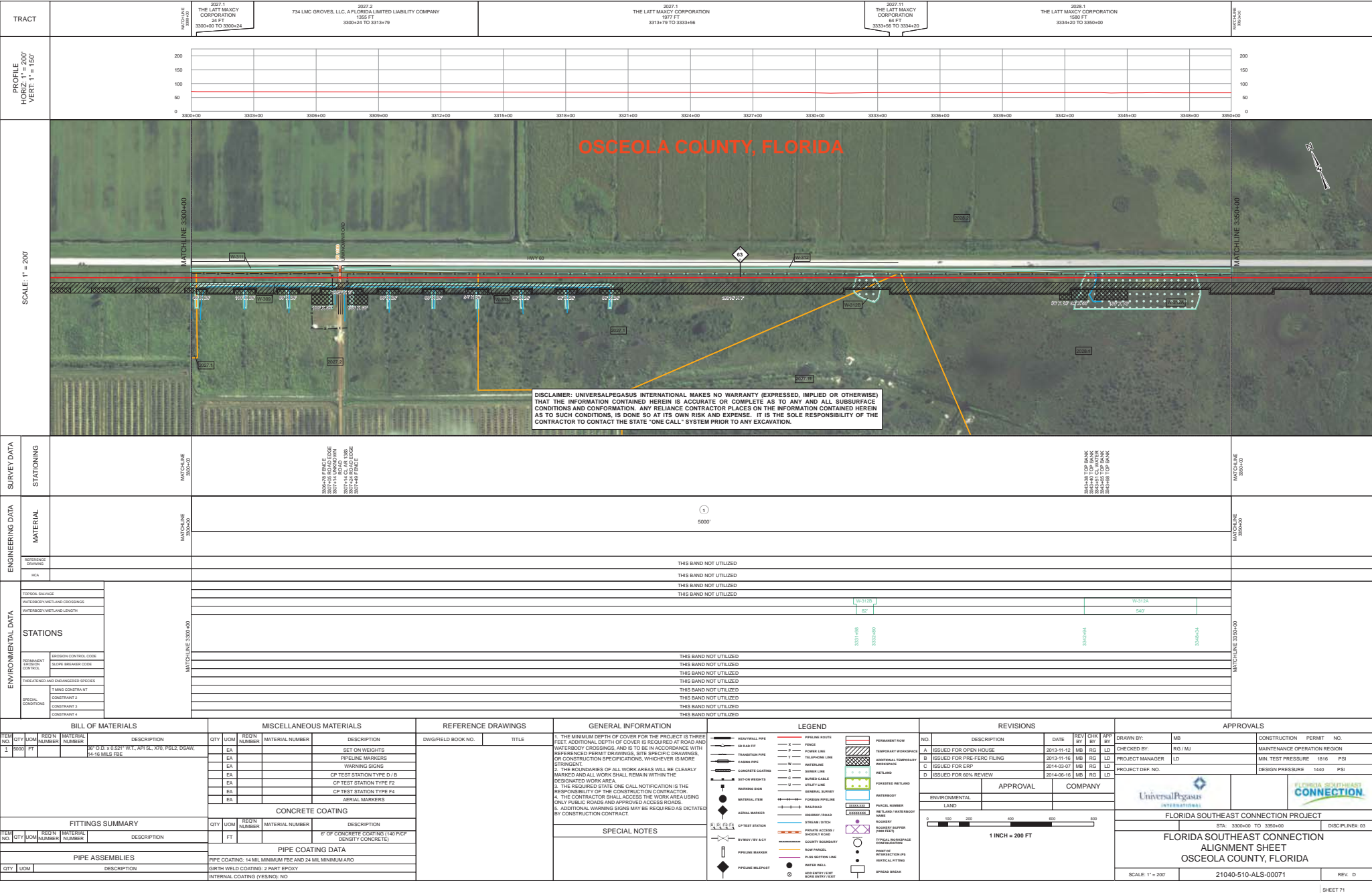

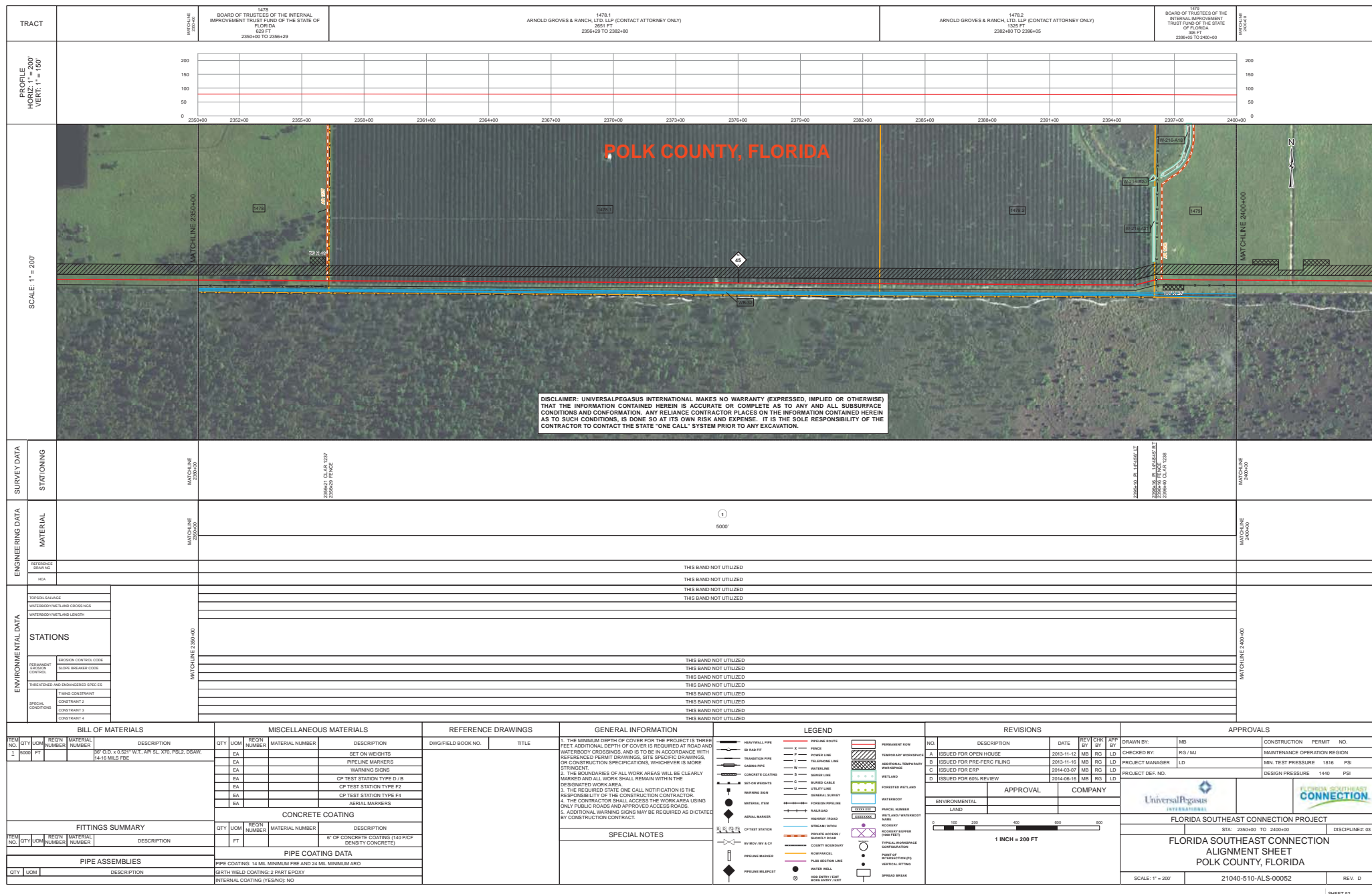

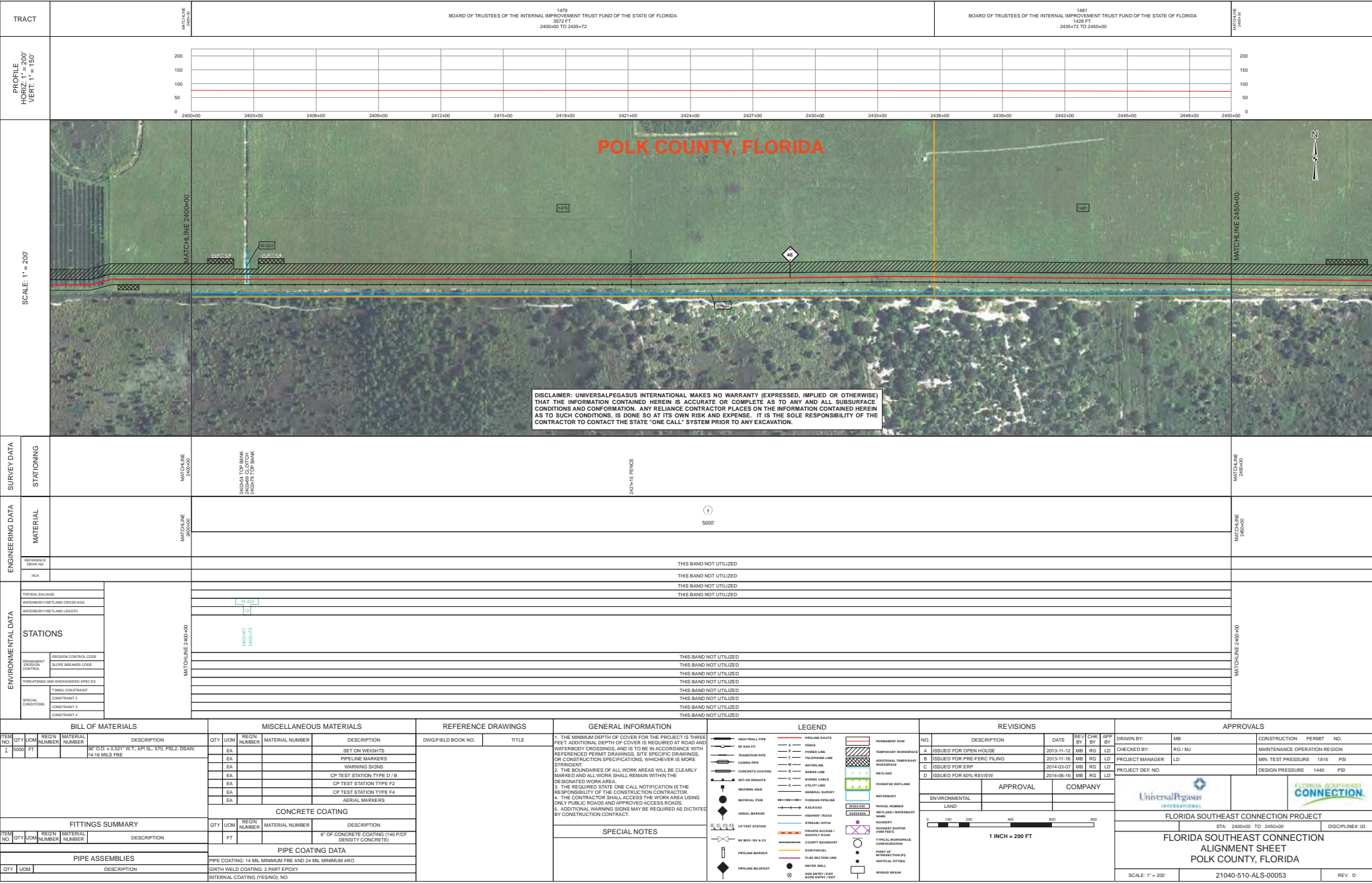

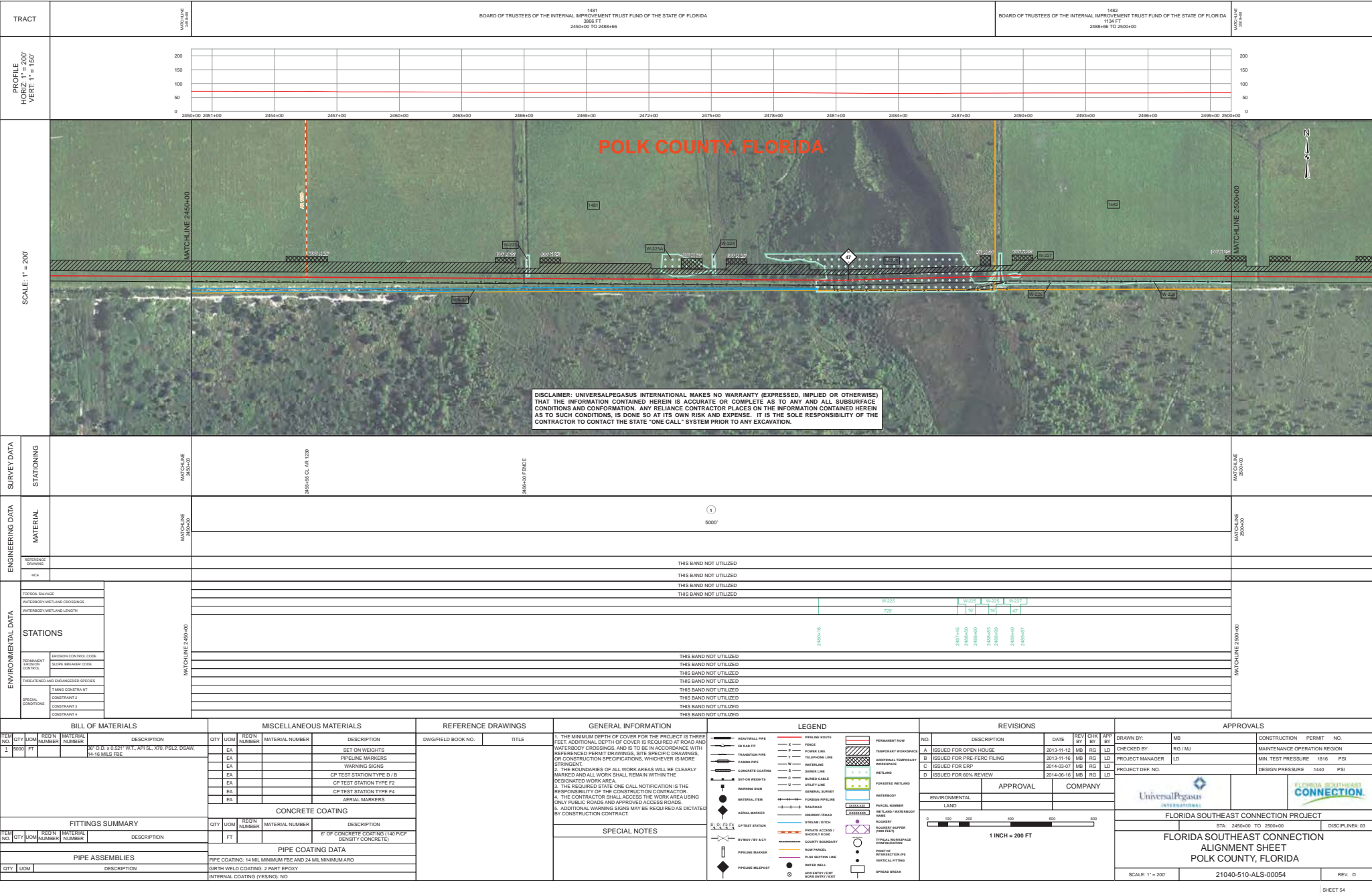

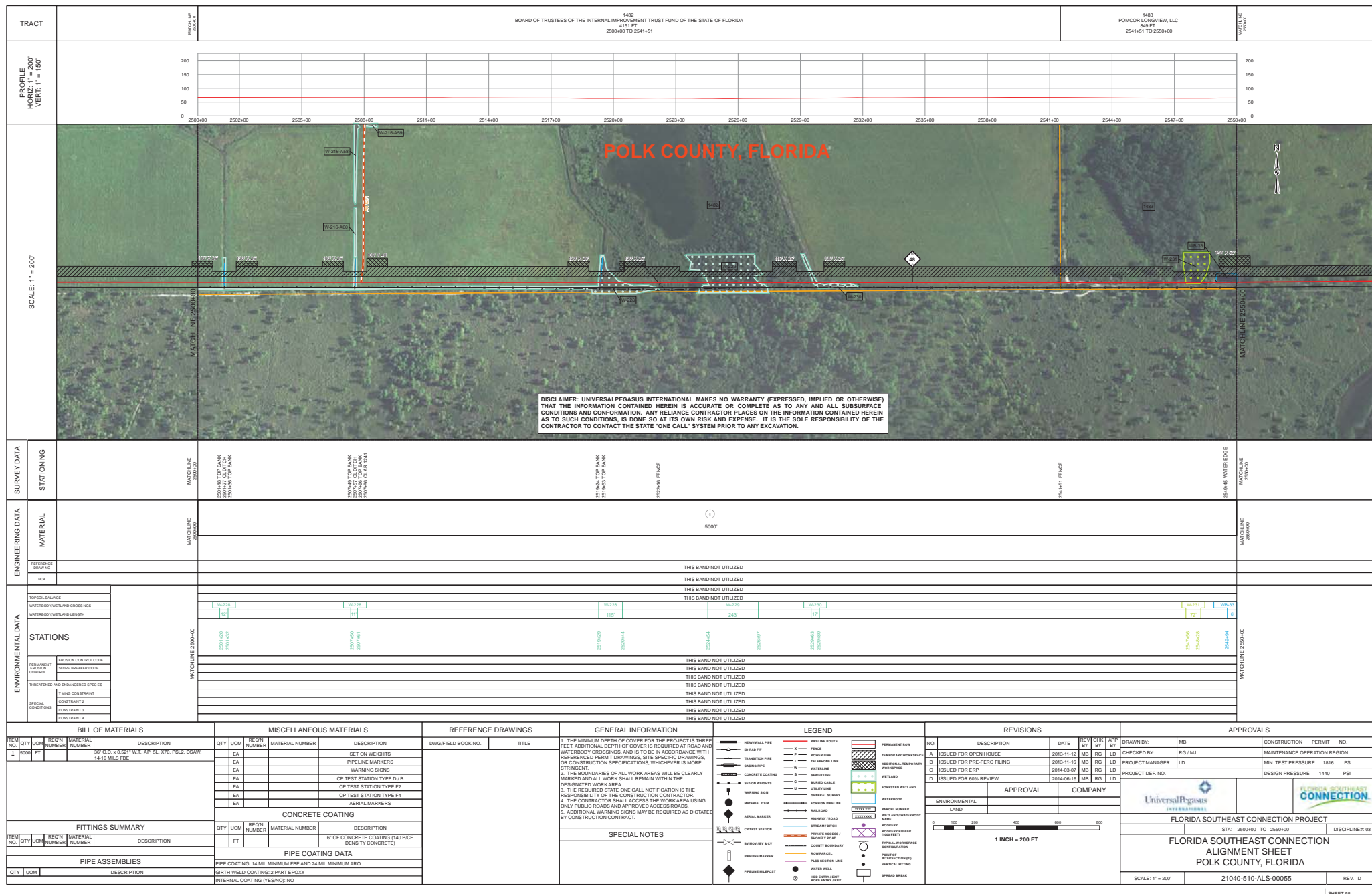

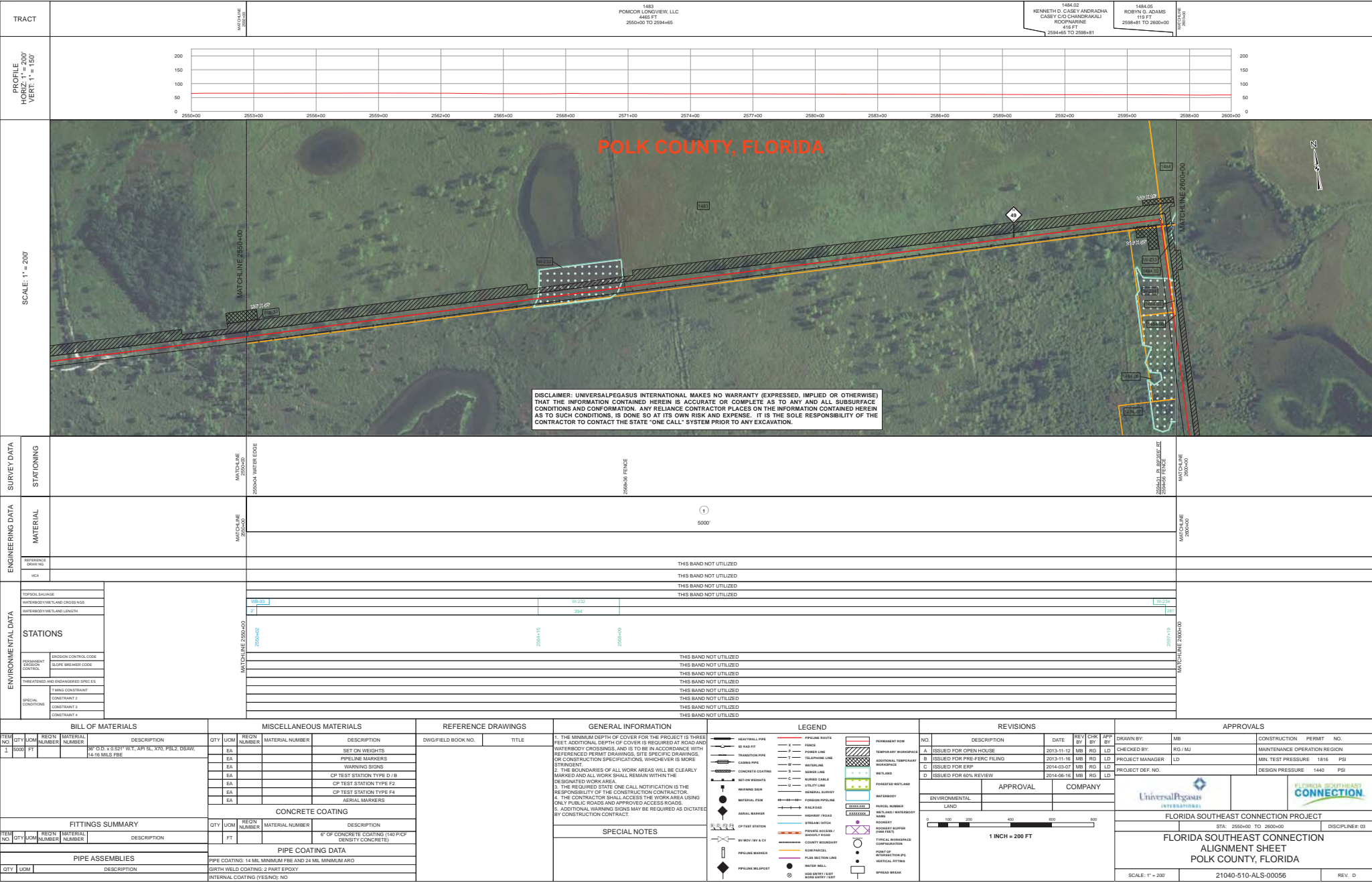

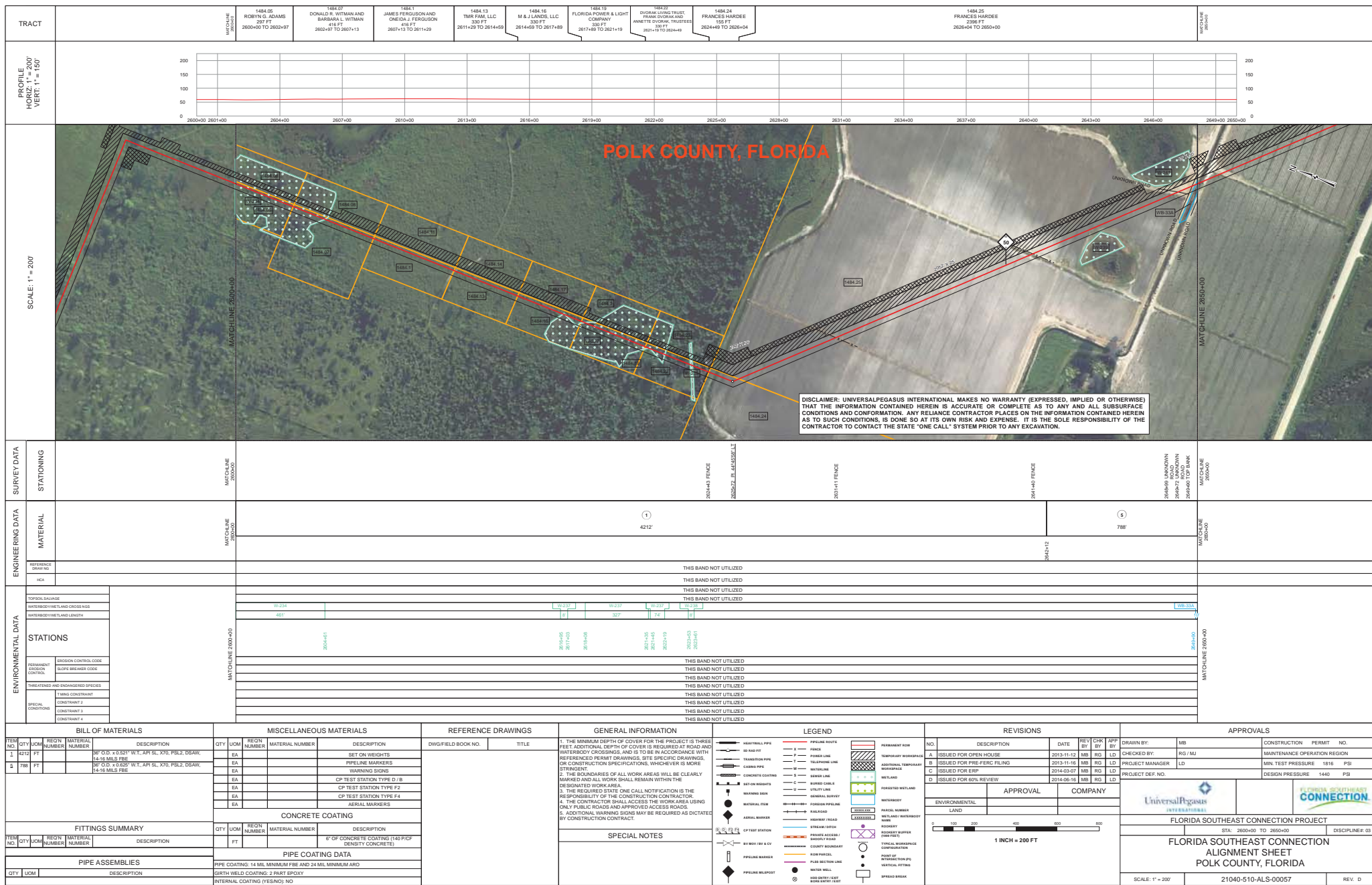

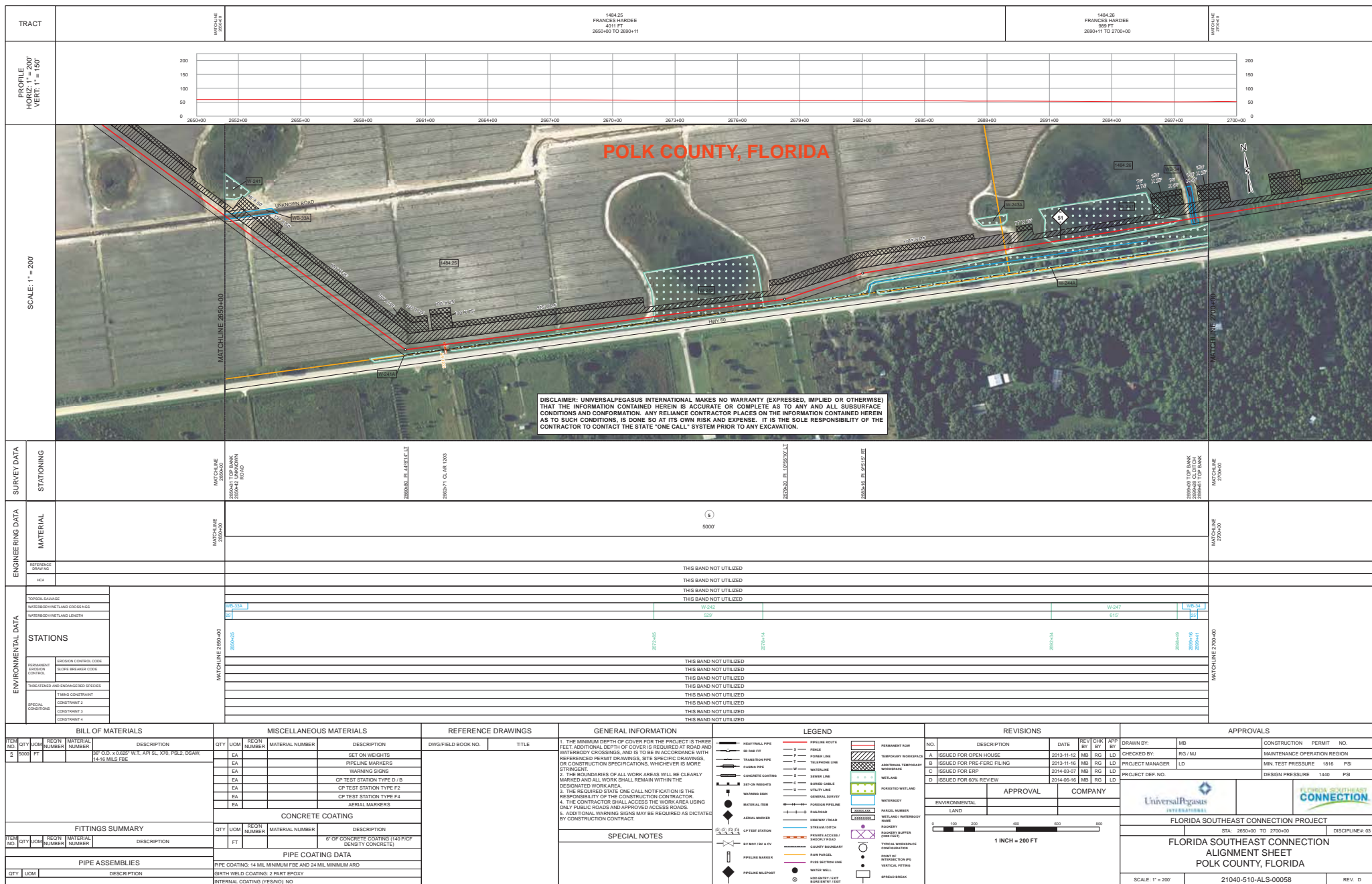

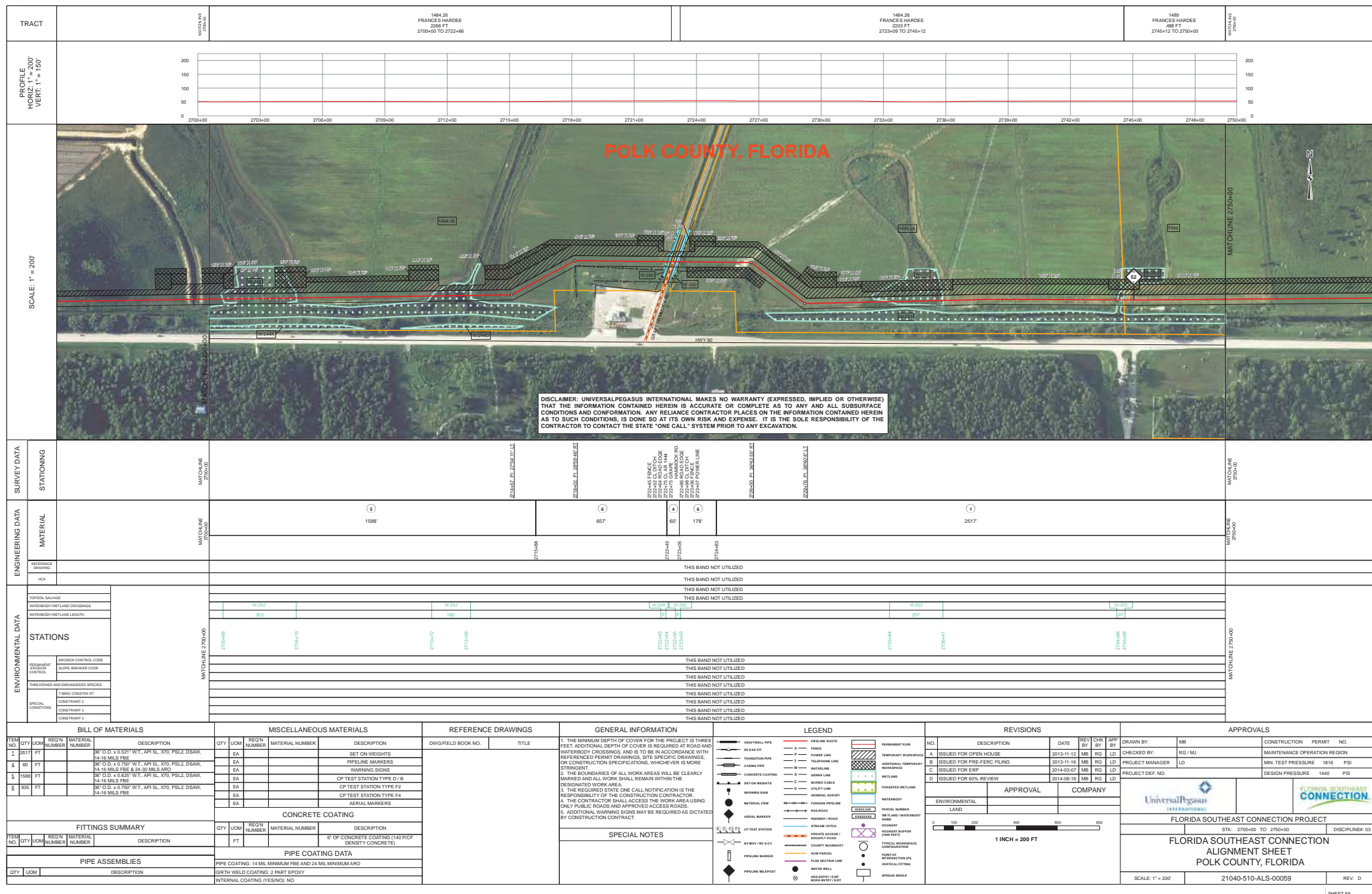

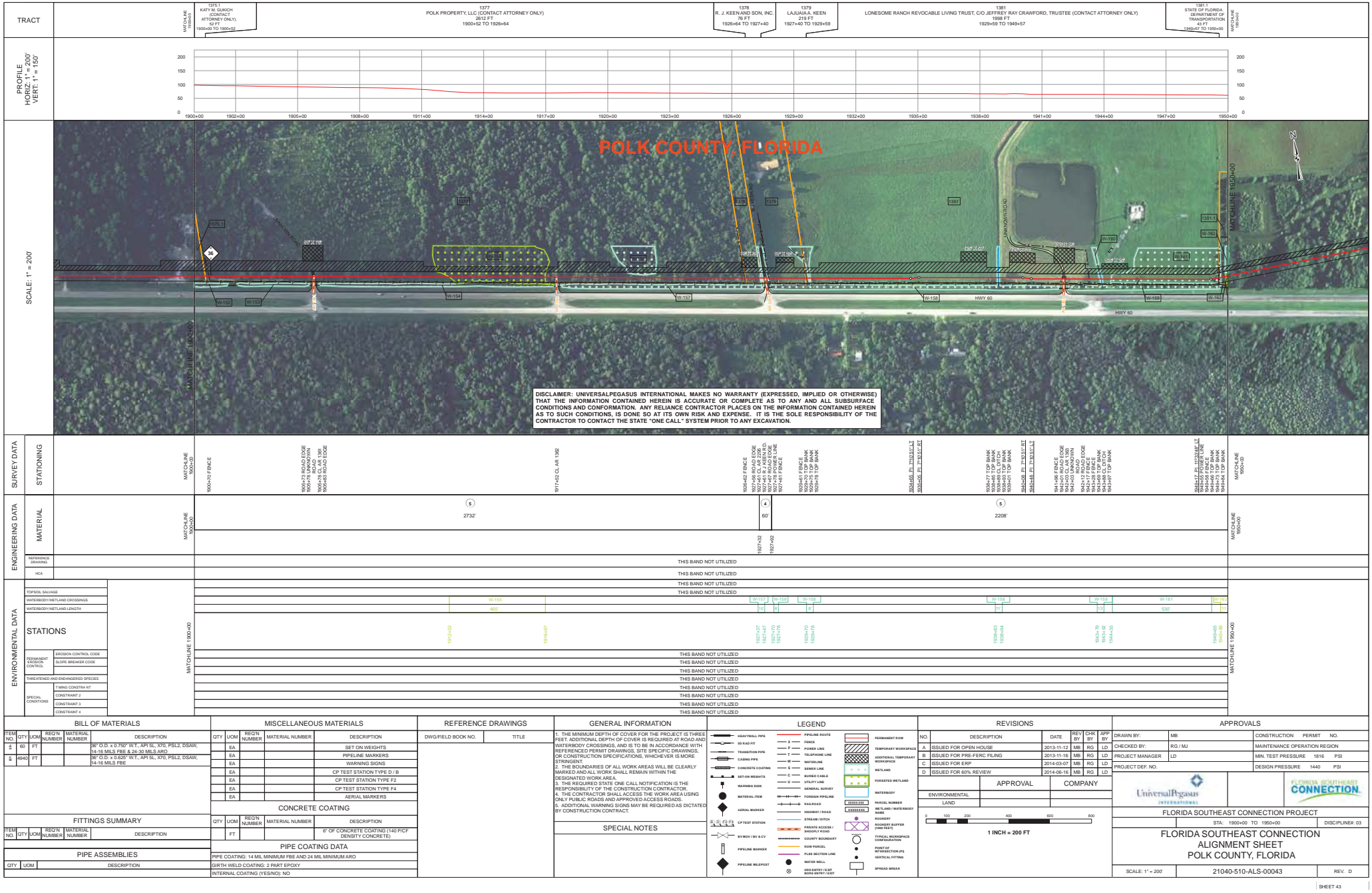

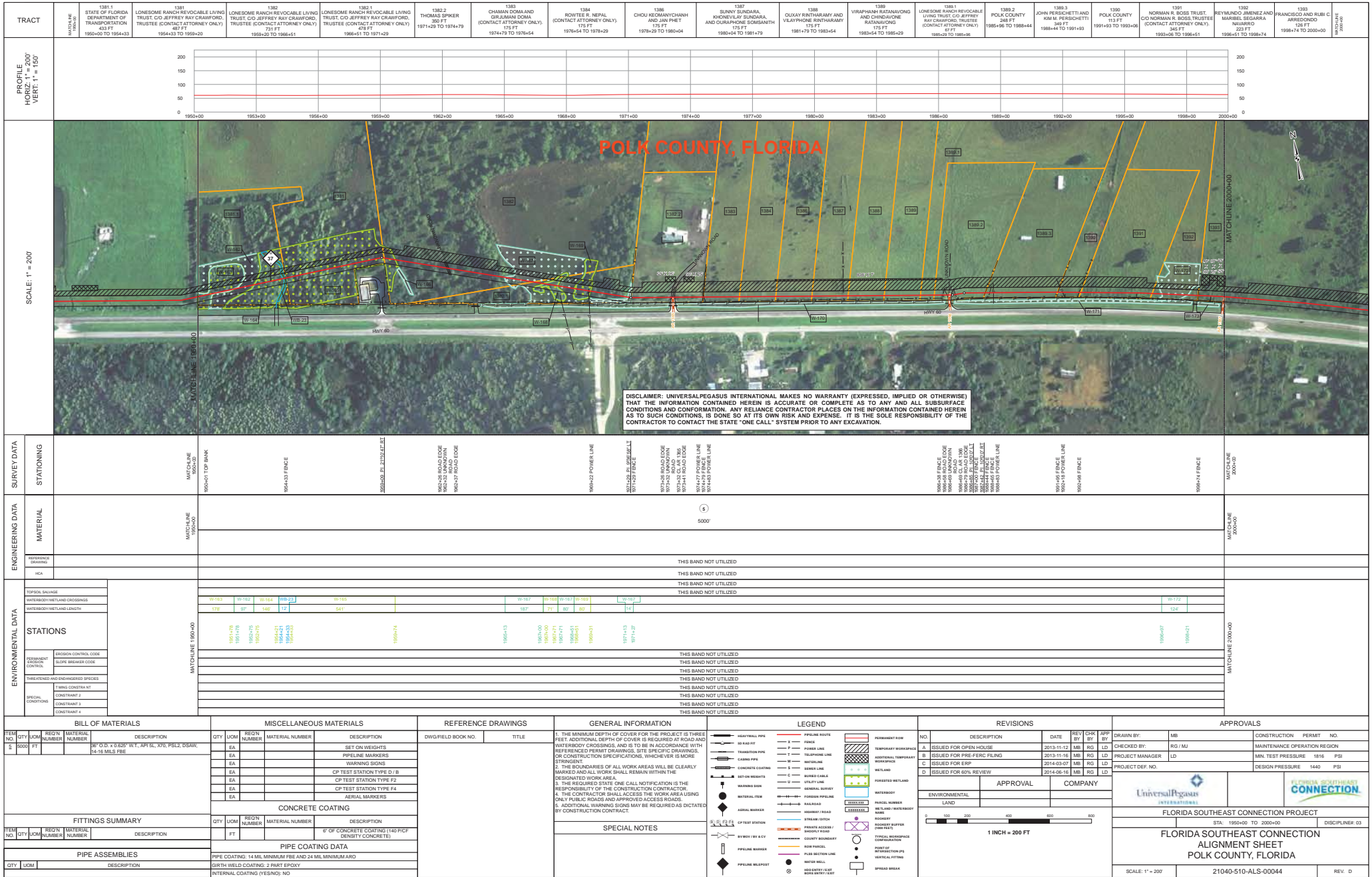

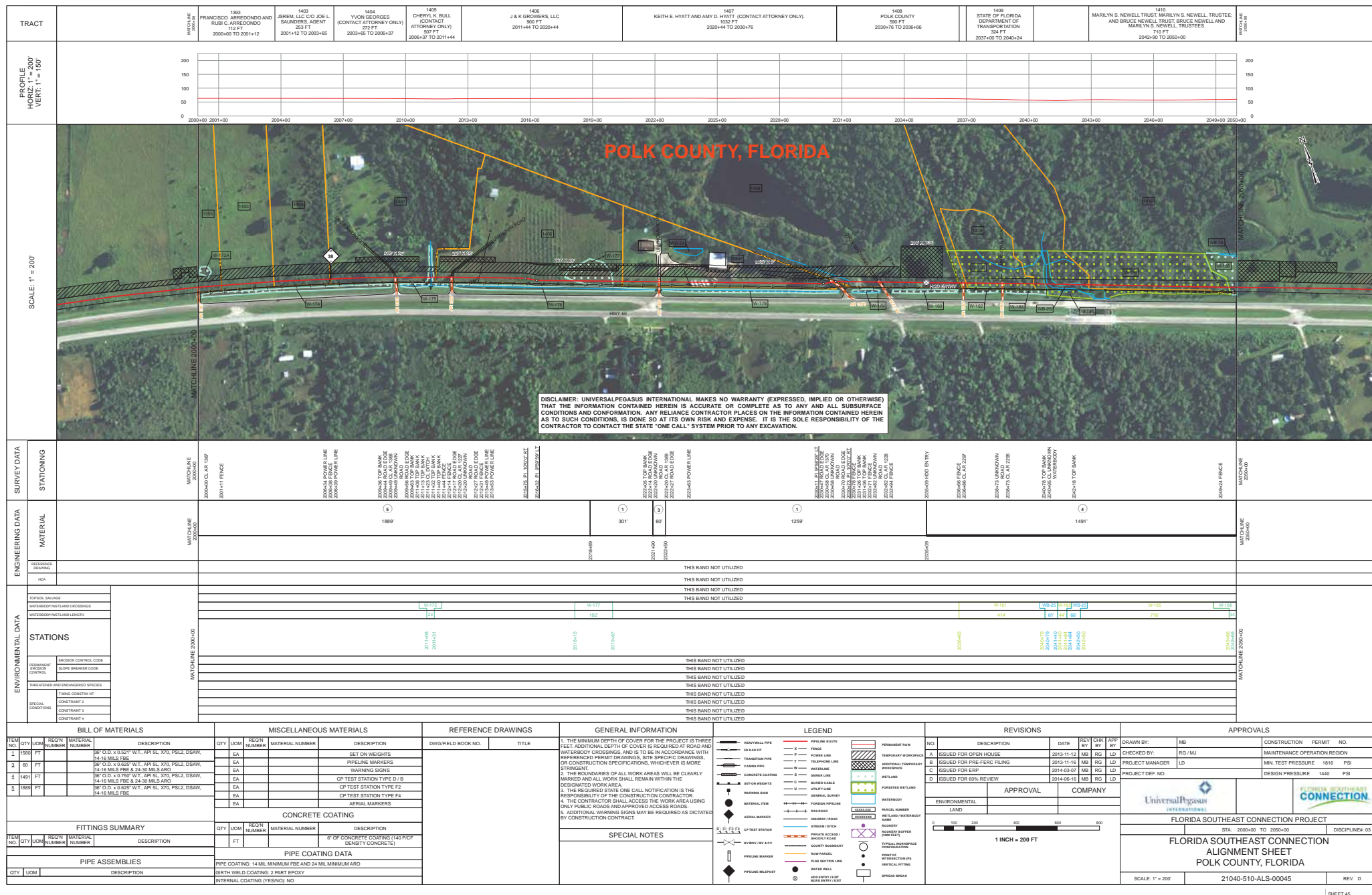

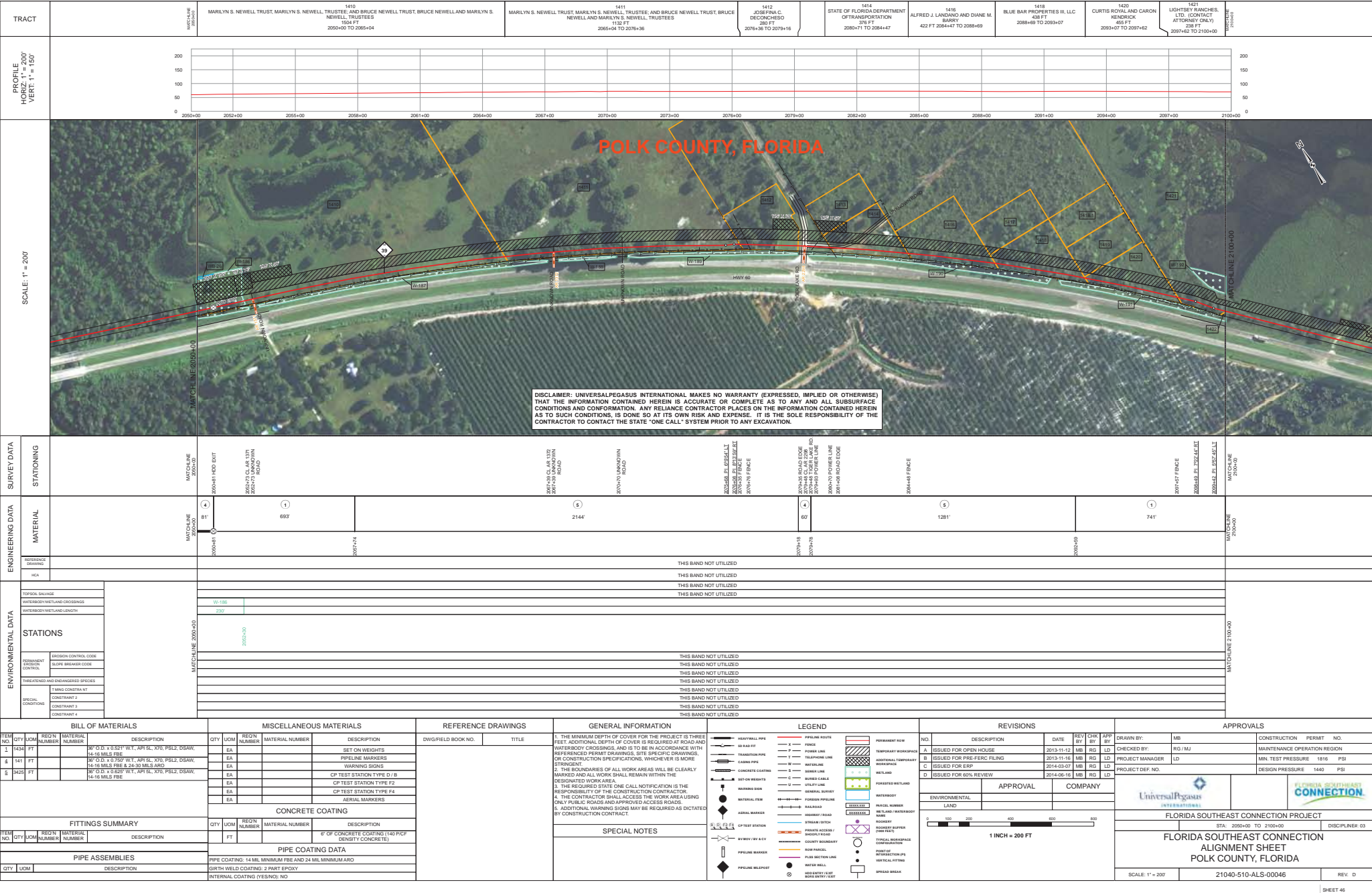

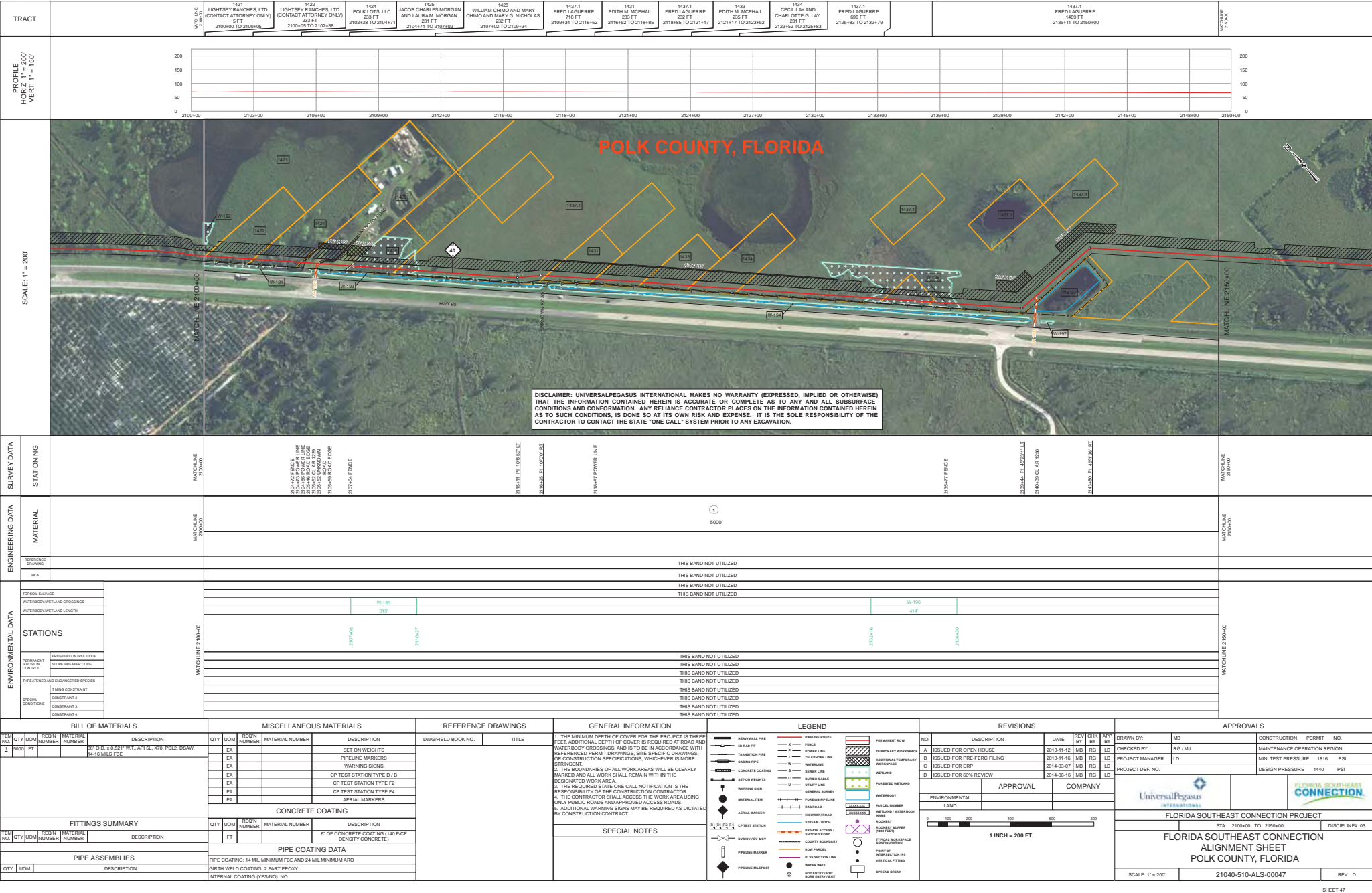

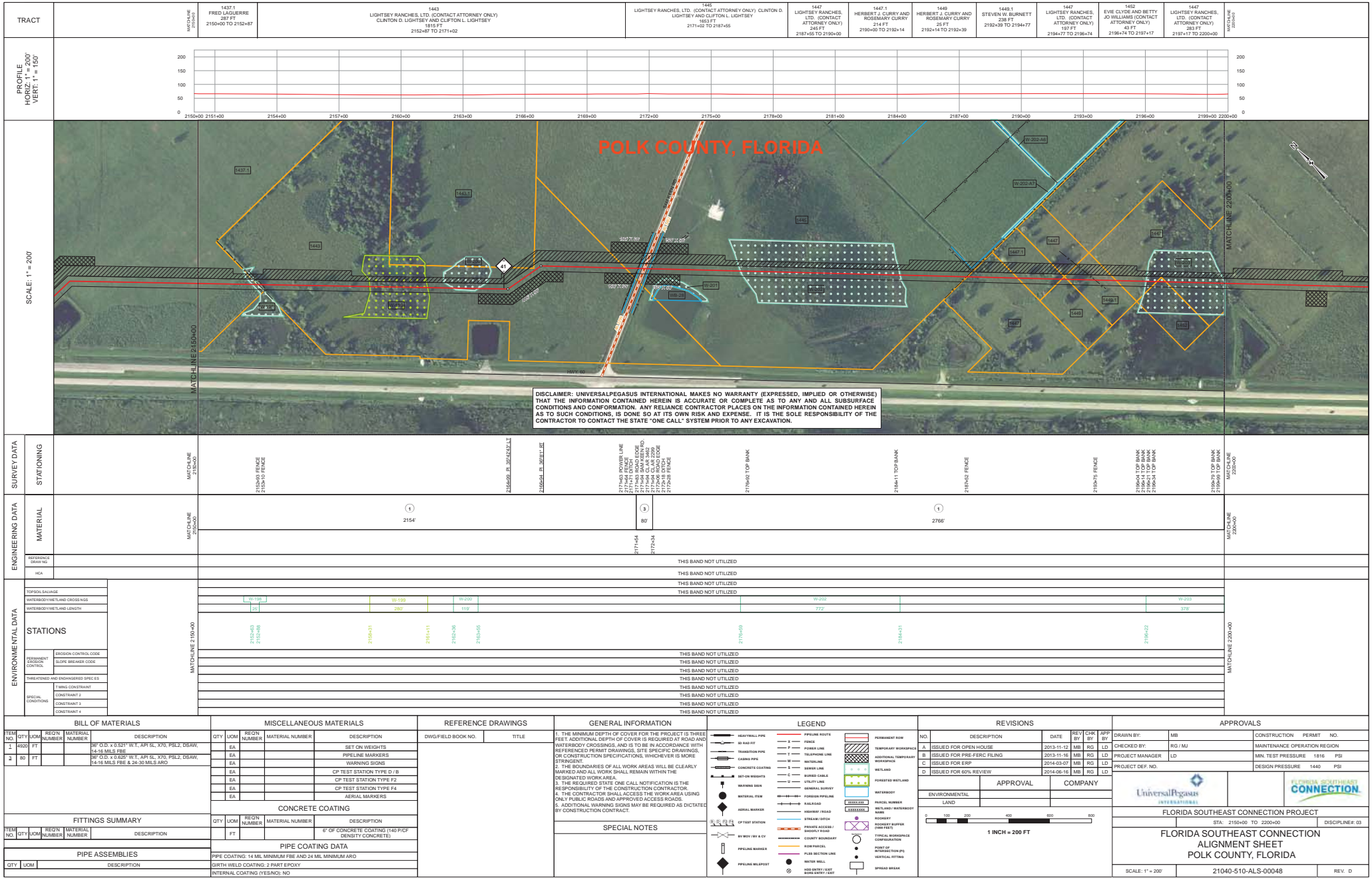

TRACT

PROFILE
HORIZ. 1" = 200'
VERT. 1" = 150'

SCALE: 1" = 200'

ENGINEERING DATA

STATIONS

DISCLAIMER: UNIVERSALPEGAUS INTERNATIONAL MAKES NO WARRANTY (EXPRESSED, IMPLIED OR OTHERWISE) THAT THE INFORMATION CONTAINED HEREIN IS ACCURATE OR COMPLETE AS TO ANY AND ALL SUBSURFACE CONDITIONS AND CONFORMATION. ANY RELIANCE CONTRACTOR PLACES ON THE INFORMATION CONTAINED HEREIN AS TO SUCH CONDITIONS, IS DONE SO AT ITS OWN RISK AND EXPENSE. IT IS THE SOLE RESPONSIBILITY OF THE CONTRACTOR TO CONTACT THE STATE "ONE CALL" SYSTEM PRIOR TO ANY EXCAVATION.

LEGEND

REVISIONS

APPROVALS

FLORIDA SOUTHEAST CONNECTION

ALIGNMENT SHEET

POLK COUNTY, FLORIDA

21040-510-ALS-00049

REV. 0

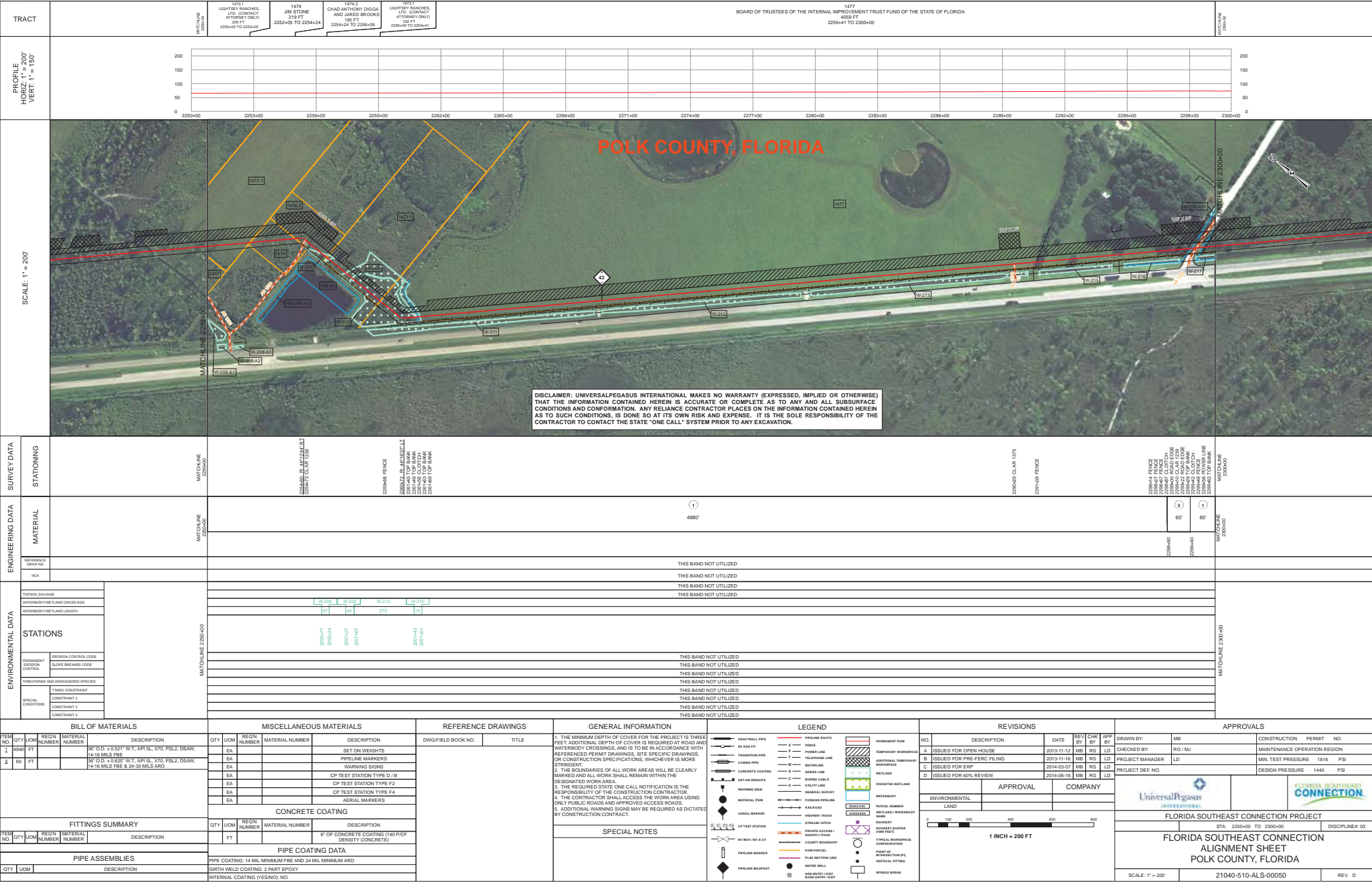

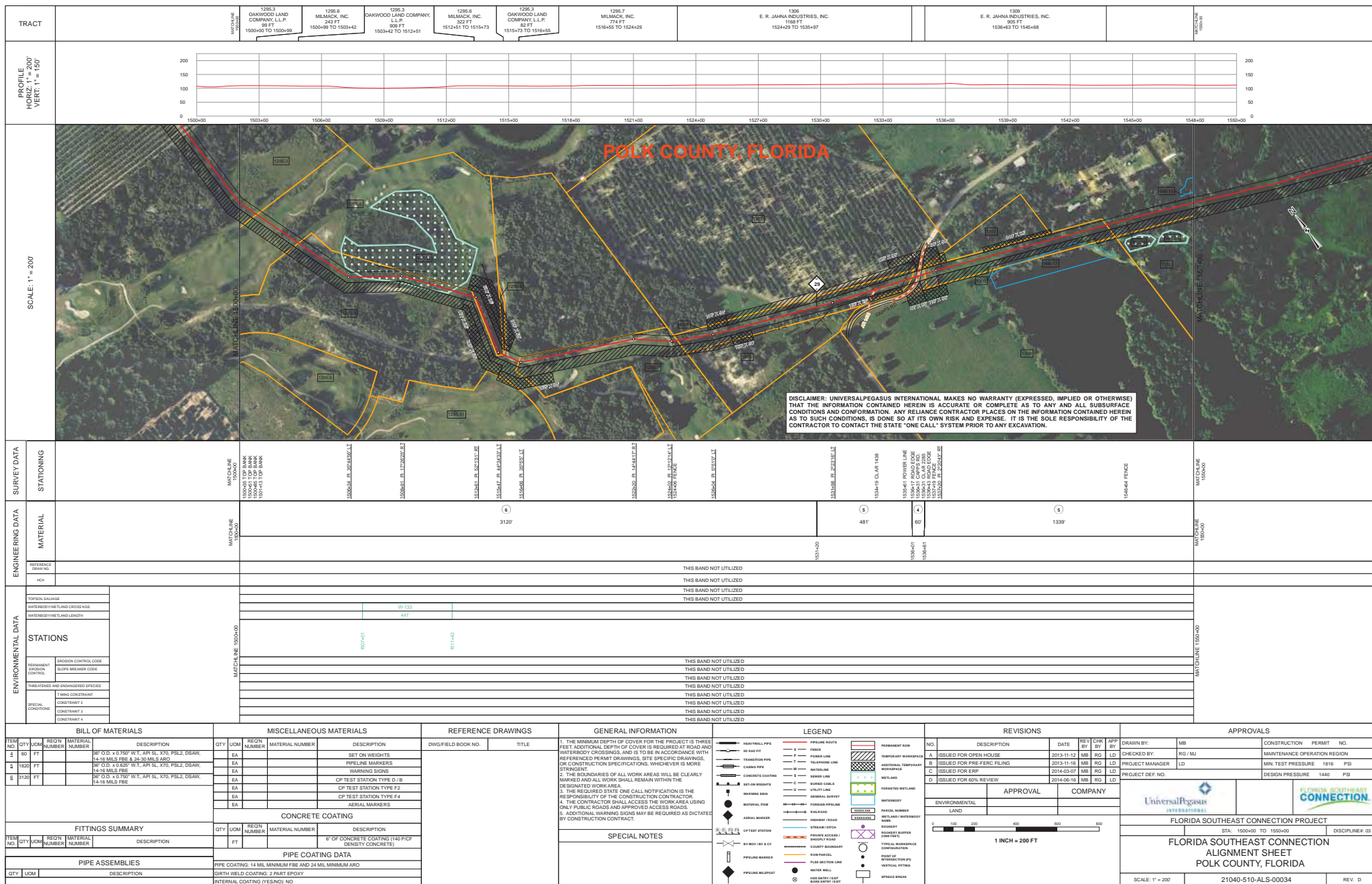

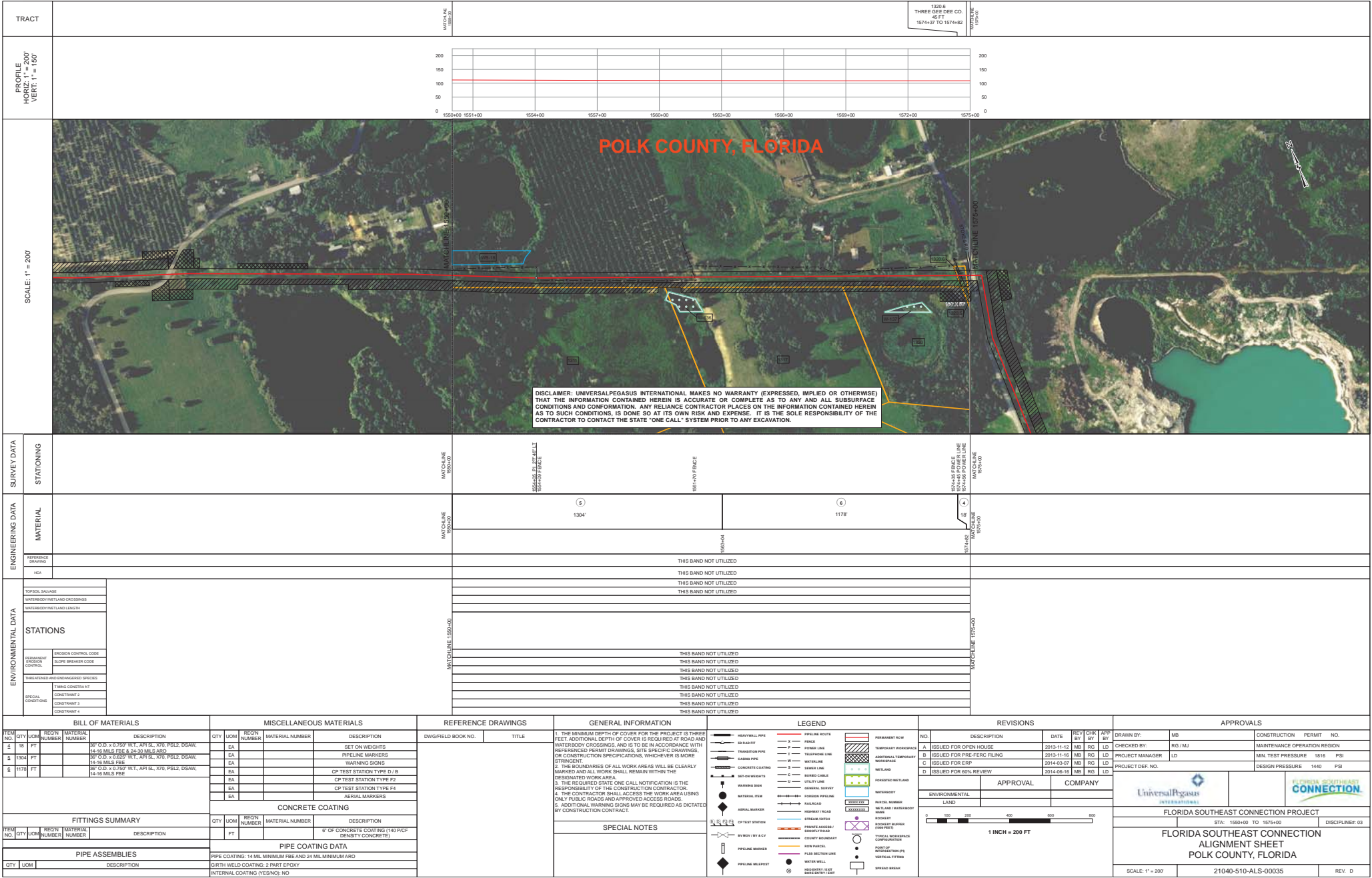

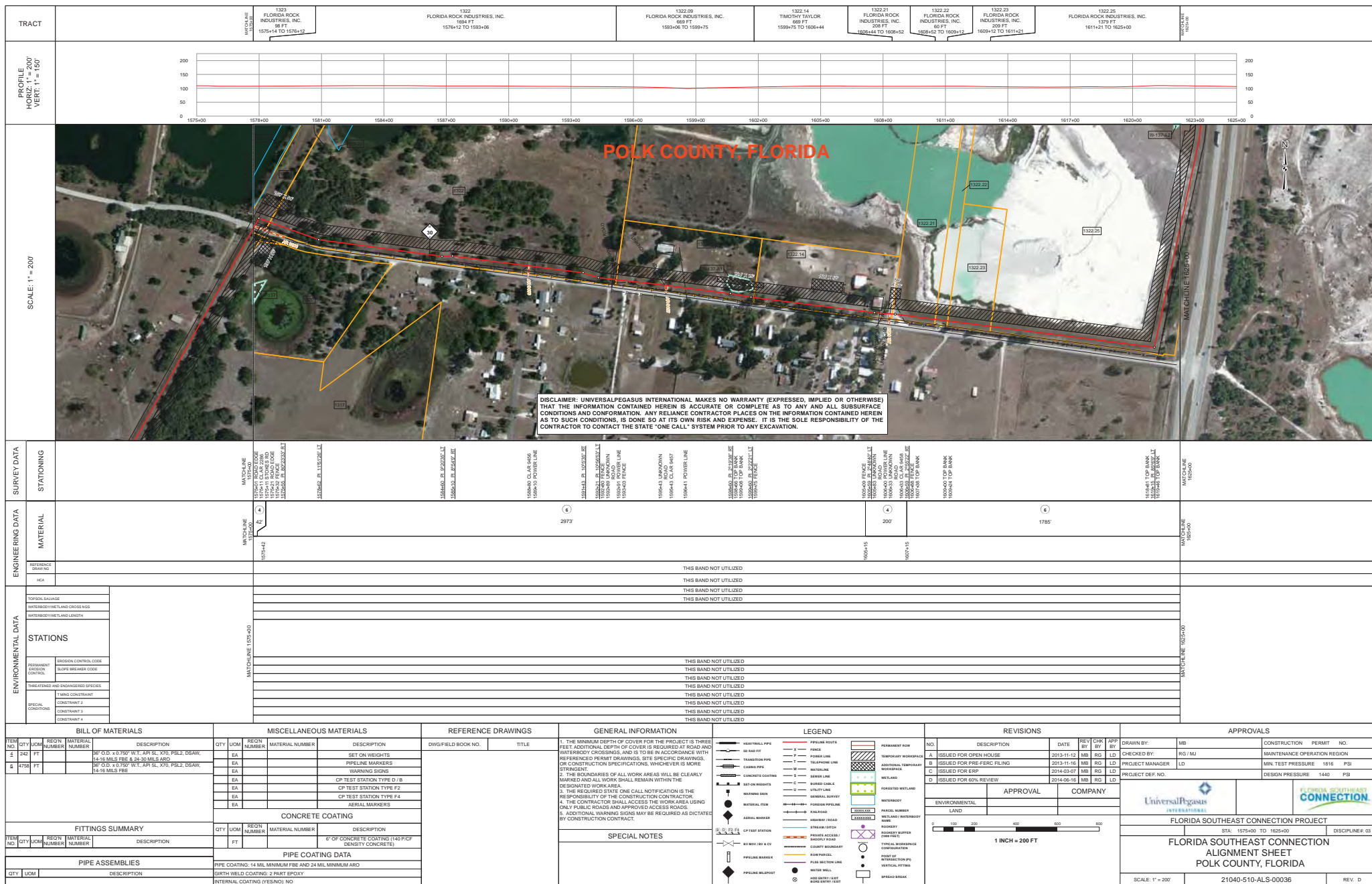

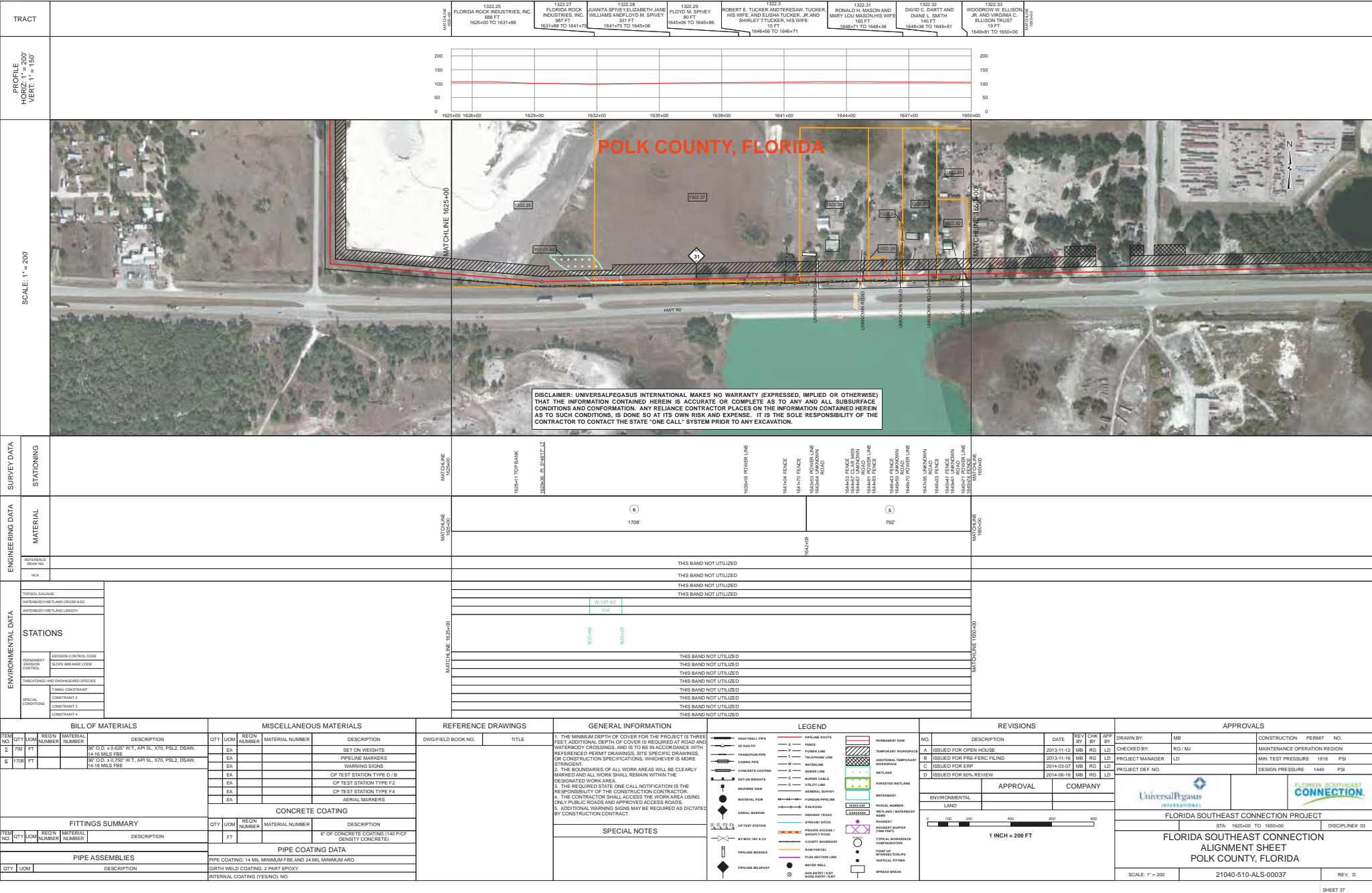

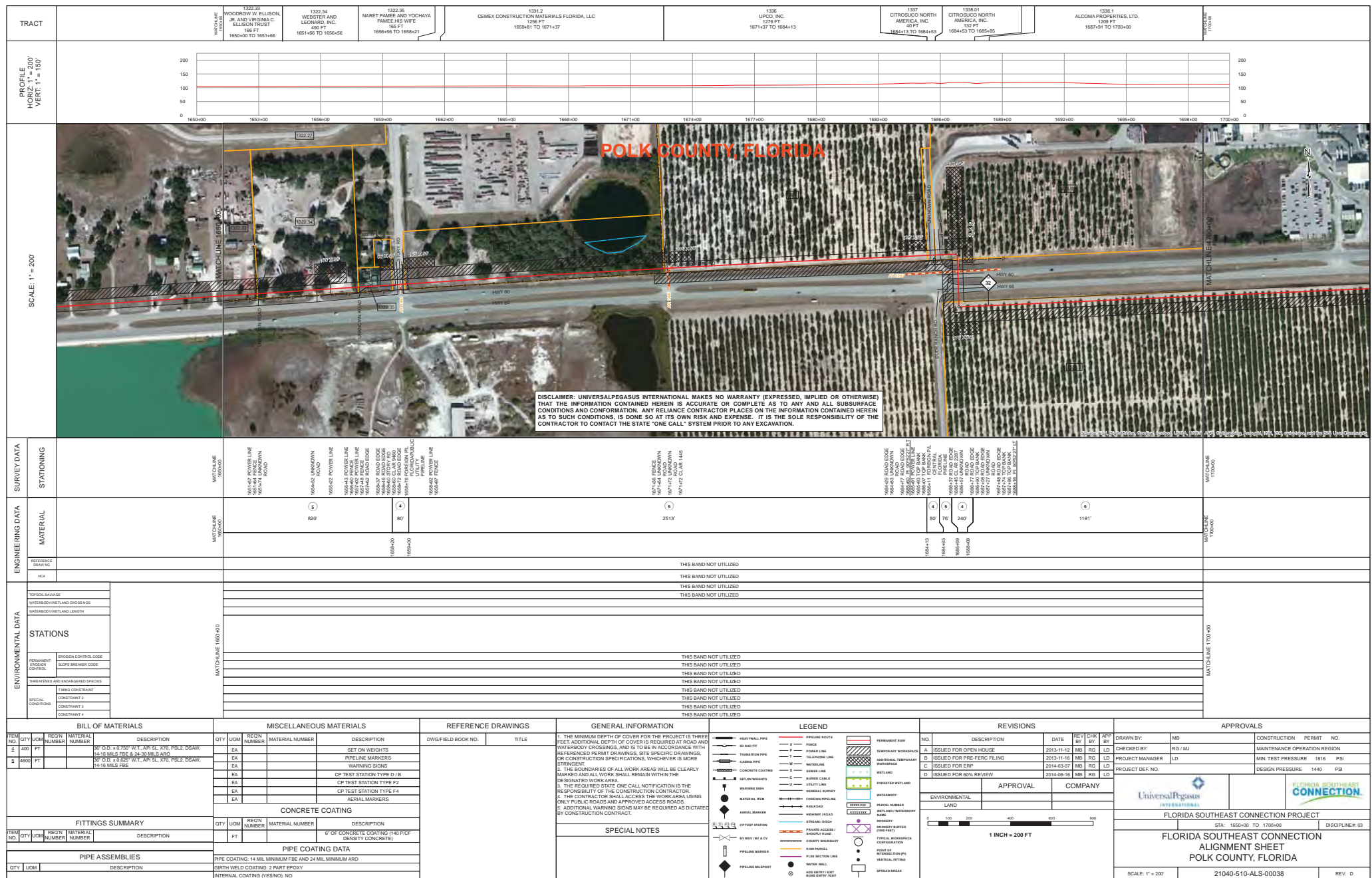

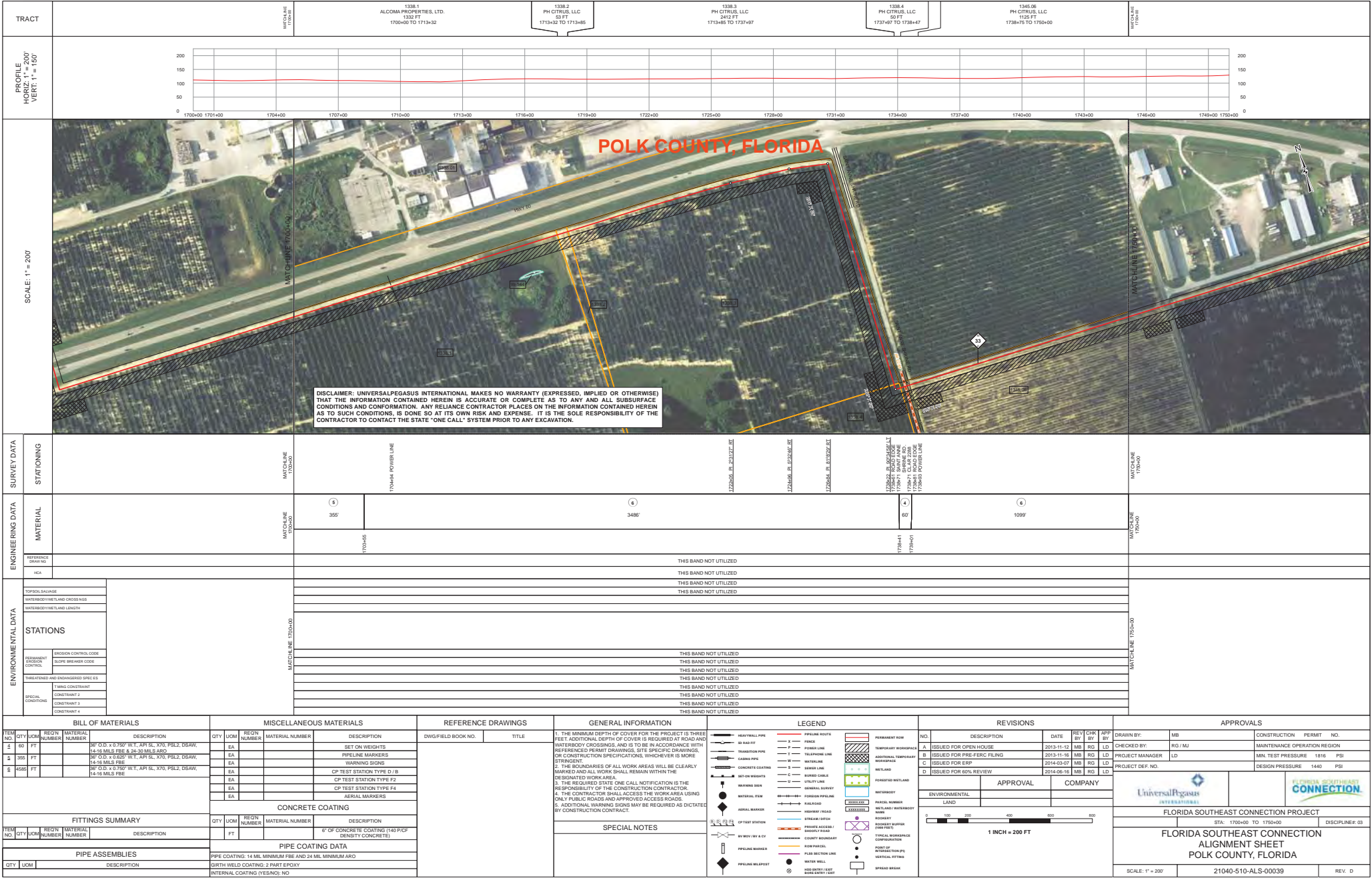

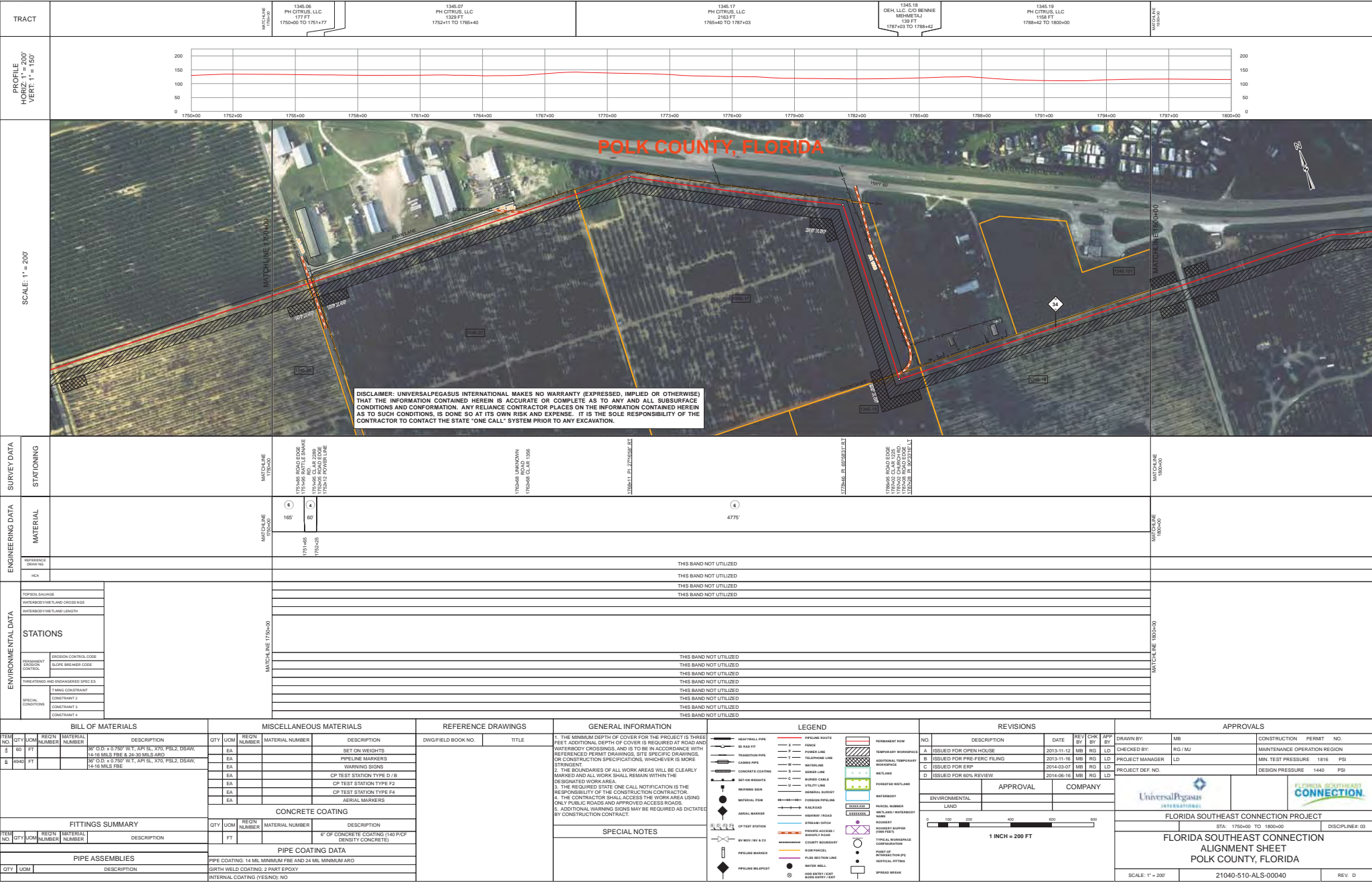

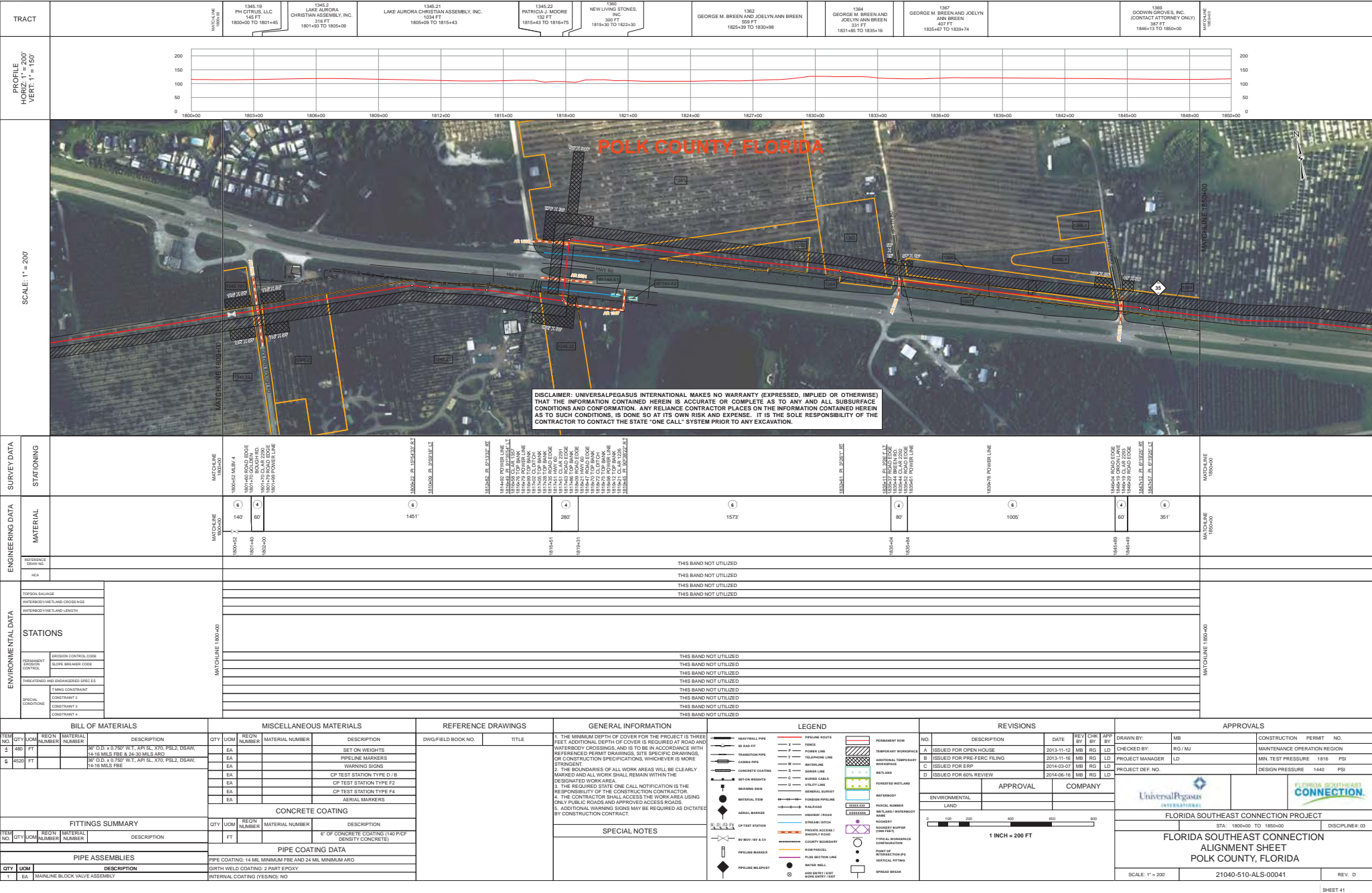

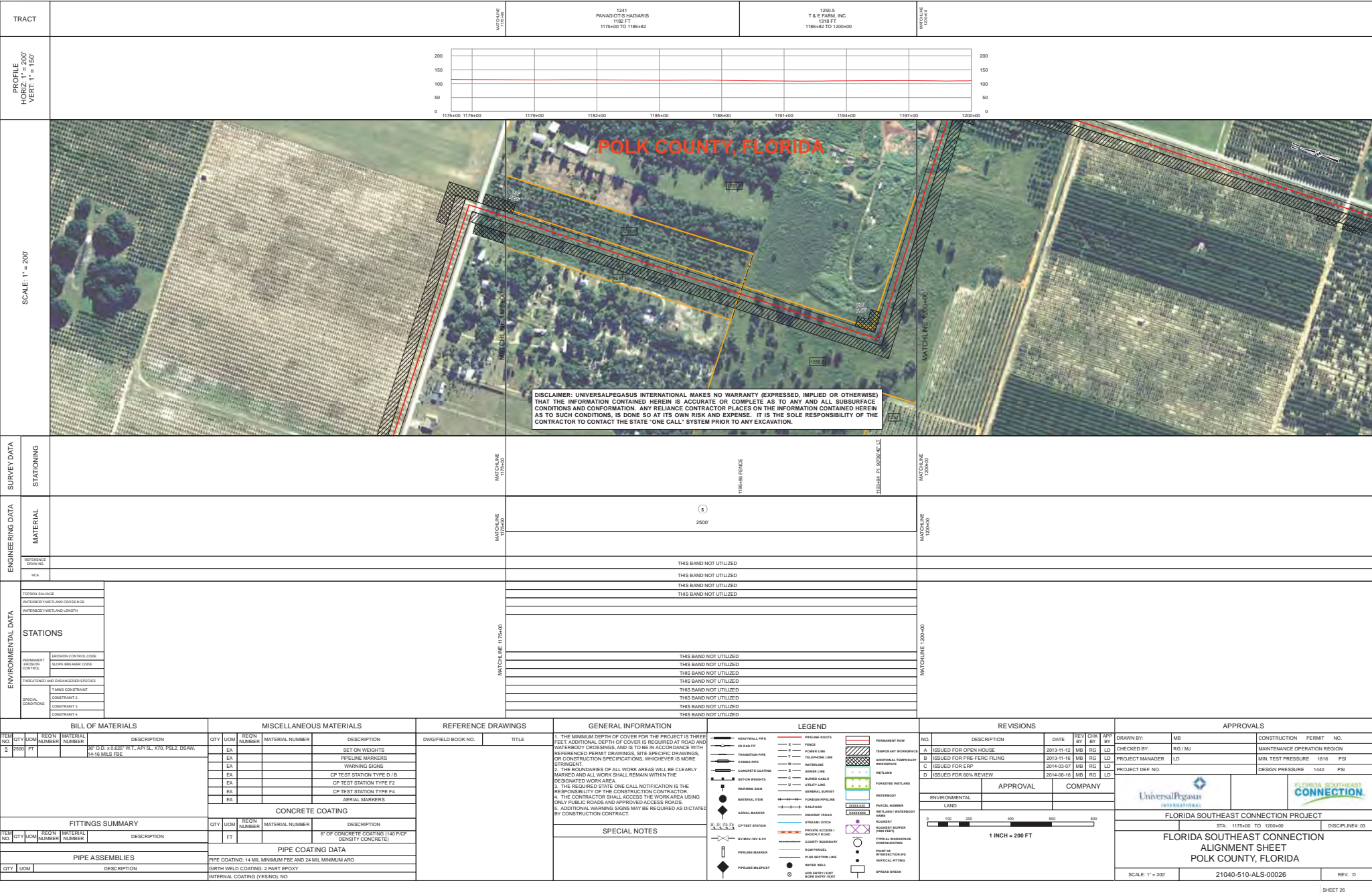

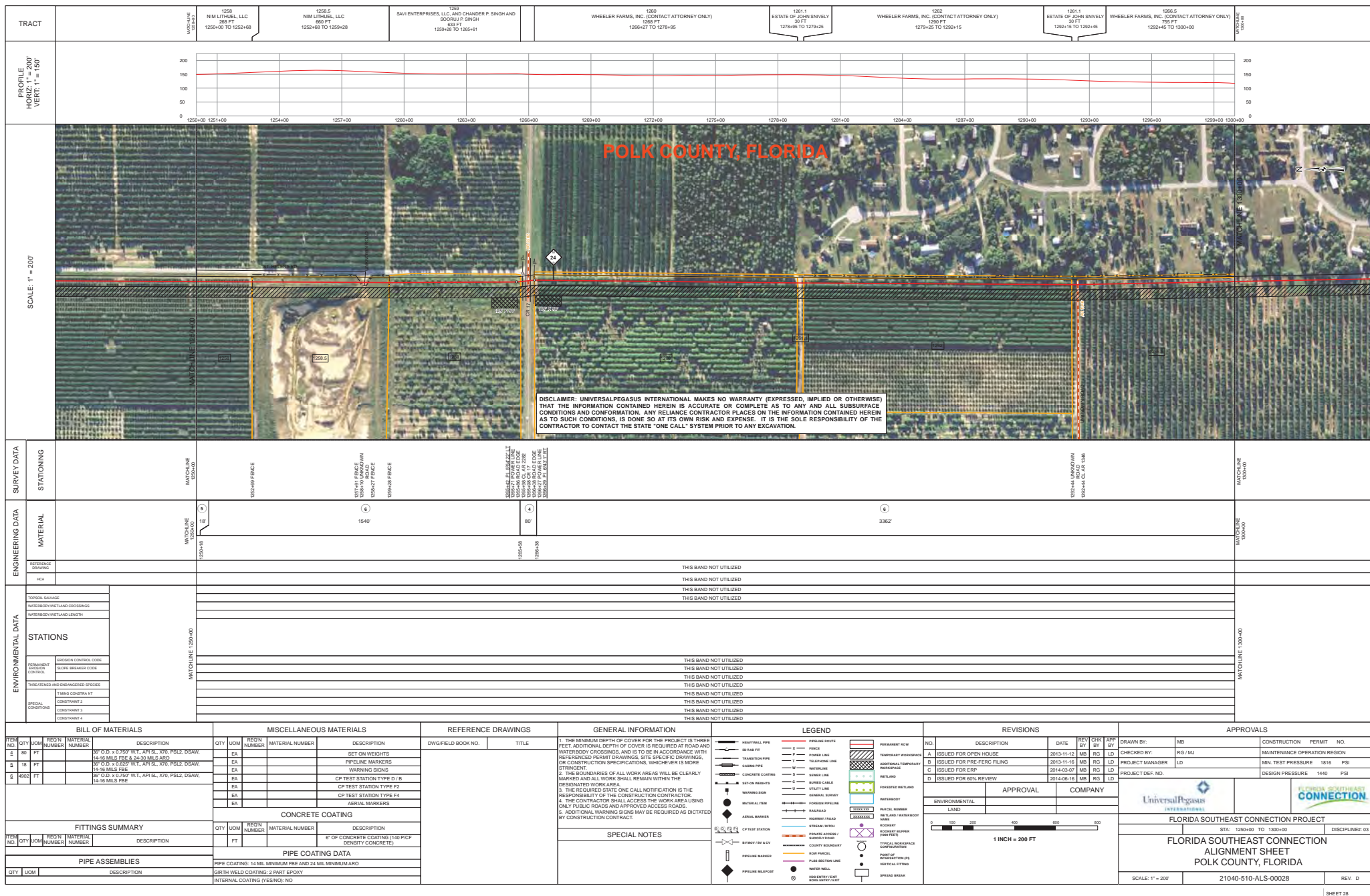

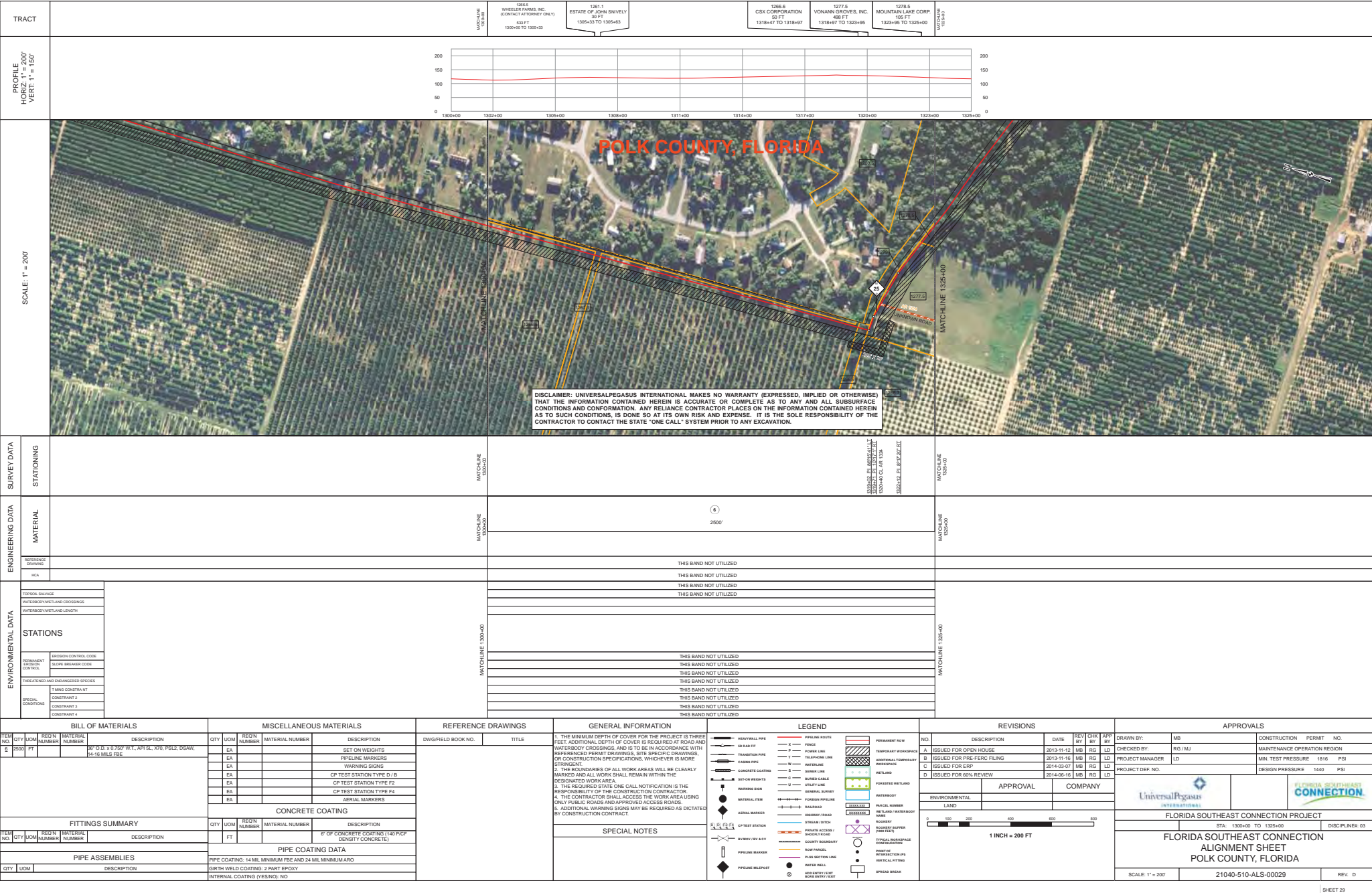

FLORIDA SOUTHEAST CONNECTION PROJECT

ALIGNMENT SHEET

POLK COUNTY, FLORIDA

TRACT

PROFILE
HORIZ: 1" = 200'
VERT: 1" = 150'

SCALE: 1" = 200'

DISCLAIMER: UNIVERSALPEGASUS INTERNATIONAL MAKES NO WARRANTY (EXPRESSED, IMPLIED OR OTHERWISE) THAT THE INFORMATION CONTAINED HEREIN IS ACCURATE OR COMPLETE AS TO ANY AND ALL SUBSURFACE CONDITIONS AND CONFORMATION. ANY RELIANCE CONTRACTOR PLACES ON THE INFORMATION CONTAINED HEREIN AS TO SUCH CONDITIONS, IS DONE SO AT ITS OWN RISK AND EXPENSE. IT IS THE SOLE RESPONSIBILITY OF THE CONTRACTOR TO CONTACT THE STATE "ONE CALL" SYSTEM PRIOR TO ANY EXCAVATION.

ENGINEERING DATA

STATIONING

MATERIAL

ENVIRONMENTAL DATA

STATIONS

BILL OF MATERIALS

MISCELLANEOUS MATERIALS

CONCRETE COATING

PIPE COATING DATA

PIPE ASSEMBLIES

REFERENCE DRAWINGS

GENERAL INFORMATION

SPECIAL NOTES

LEGEND

REVISIONS

APPROVALS

FLORIDA SOUTHEAST CONNECTION PROJECT

FLORIDA SOUTHEAST CONNECTION

POLK COUNTY, FLORIDA

SCALE: 1" = 200'

21040-510-ALS-00030

SHEET 30

