MAP LABEL	AIDS TO NAVIGATION	PLANE COORDINATES		LATITUDE	LONGITUDE
		X	Y		
G"37"	DBN-37 (08/22)	682,607	1,707,016	29°01'46.11"	80°54'02.14"
R"38"	LT-38 (08/22)	682,150	1,706,768	29°01'43.65"	80°55'07.29"
G"39"	DBN-39 (08/22)	682,321	1,706,652	29°01'42.50"	80°55'05.36"
JUNC DBN	JUNC BUOY-NO # (08/22)	682,320	1,705,675	29°01'32.83"	80°55'05.38"

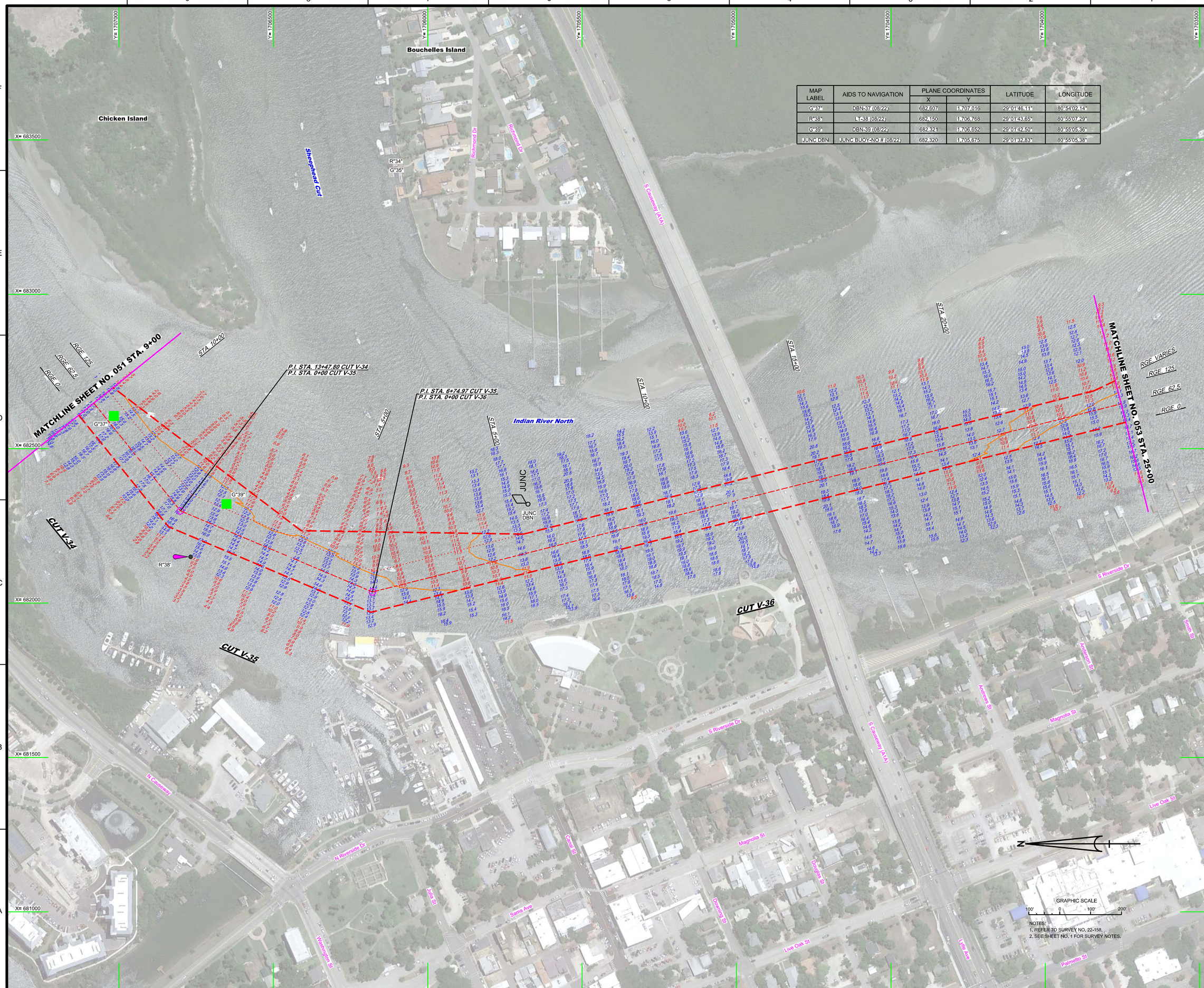

NOTES:
1. REFER TO SURVEY NO. 22-158.
2. SEE SHEET NO. 1 FOR SURVEY NOTES.

US Army Corps of Engineers
Jacksonville District

SAFETY ON THIS JOB DEPENDS ON YOU

No.	Symbol	Zone

DEPARTMENT OF THE ARMY
JACKSONVILLE DISTRICT, CORPS OF ENGINEERS
JACKSONVILLE, FLORIDA

Designed by: WRM
DWN by: WRM
Ckd by: GMR
Proj. No.: V6123EP-XX-XX-XXX
Date: AUG 2022

X:\V6XXXX-XX-XX-XXX\XX.DGN
22-158-A-CON-VOL.DGN
22-158-A-SOUN_V-34.DGN
22-158-A-SOUN_V-35.DGN
22-158-A-SOUN_V-36.DGN
IWW-CA-CNGMCF.DGN
22-158-C-BR-BRDR_VOL.DGN
Reference files:
22-158-A-HHS52_VOL.DGN
File name:

INTRACOASTAL WATERWAY
JACKSONVILLE TO MIAMI, FLORIDA
VOLUSIA COUNTY

HYDROGRAPHIC EXAM SURVEY FY22
12-FOOT PROJECT

STA. 9+00 CUT V-34 THRU STA. 25+00 CUT V-36

PLAN

Scale: AS SHOWN

Drawing no.

15 / 24

SHEET 51 OF 85