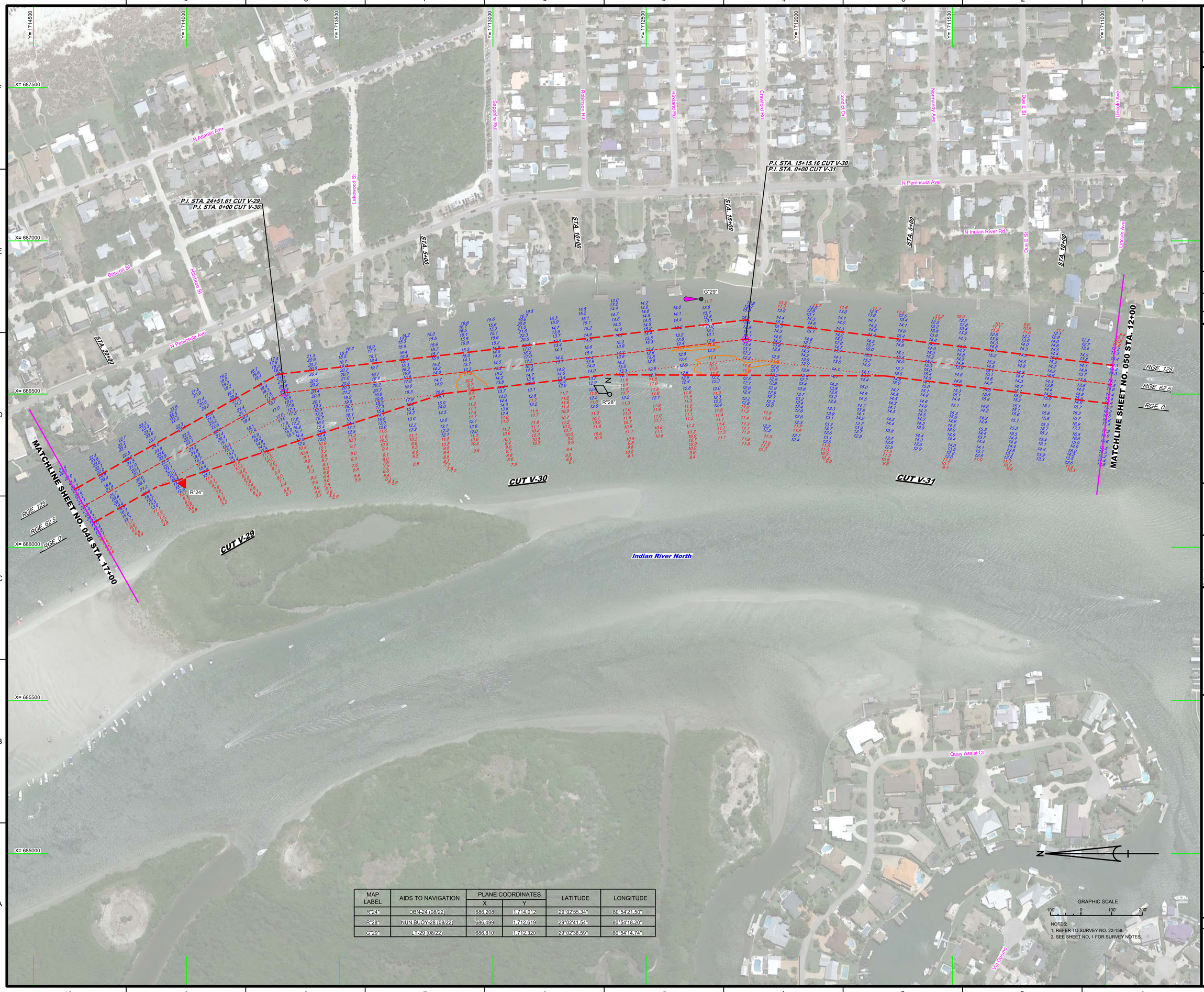

MAP LABEL	AIDS TO NAVIGATION	PLANE COORDINATES		LATITUDE	LONGITUDE
		X	Y		
R"24"	DBN-24 (08/22)	686,208	1,714,012	29°02'55.34"	80°54'21.50"
R"28"	NUN BUOY-28 (08/22)	686,499	1,712,619	29°02'41.54"	80°54'18.20"
G"29"	LT-29 (08/22)	686,810	1,712,320	29°02'38.59"	80°54'14.74"

GRAPHIC SCALE

100' 0 100' 200'

NOTES:
1. REFER TO SURVEY NO. 22-158.
2. SEE SHEET NO. 1 FOR SURVEY NOTES.

US Army Corps of Engineers
Jacksonville District

SAFETY ON THIS JOB DEPENDS ON YOU

No. Symbol Zone

DEPARTMENT OF THE ARMY
JACKSONVILLE DISTRICT, CORPS OF ENGINEERS
JACKSONVILLE, FLORIDA

Cad by: CMR
Designed by: WRM
DWN by: WRM
Rev. No. V01(2EF>XXX-XXXX
Date: AUG 2022

22>XXXX>CS>XXXXXXX.DGN
22>XXX>AXXXXXX.DGN
22>158>VCCON12.DGN
22>158>VSOUN_V29.DGN
22>158>VSOUN_V30.DGN
22>158>VSOUN_V31.DGN
RWW>C>NGWCCF.DGN
22>158>CESHEROR_VO.DGN
Reference files:
22>158>VH349_VO.DGN
File name:

INTRACOASTAL WATERWAY
JACKSONVILLE TO MIAMI, FLORIDA
VOLUSIA COUNTY

HYDROGRAPHIC EXAM SURVEY FY22
12-FOOT PROJECT

STA. 17+00 CUT V-29 THRU STA. 12+00 CUT V-31

PLAN

Scale: AS SHOWN

Drawing no.

12 / 24

SHEET 49 OF 85