

STATE OF FLORIDA
DEPARTMENT OF TRANSPORTATION
 FINANCIAL PROJECT ID 425841-3-52-01
 SR 82 FROM ALABAMA ROAD TO HOMESTEAD ROAD
 LEE COUNTY (12070)

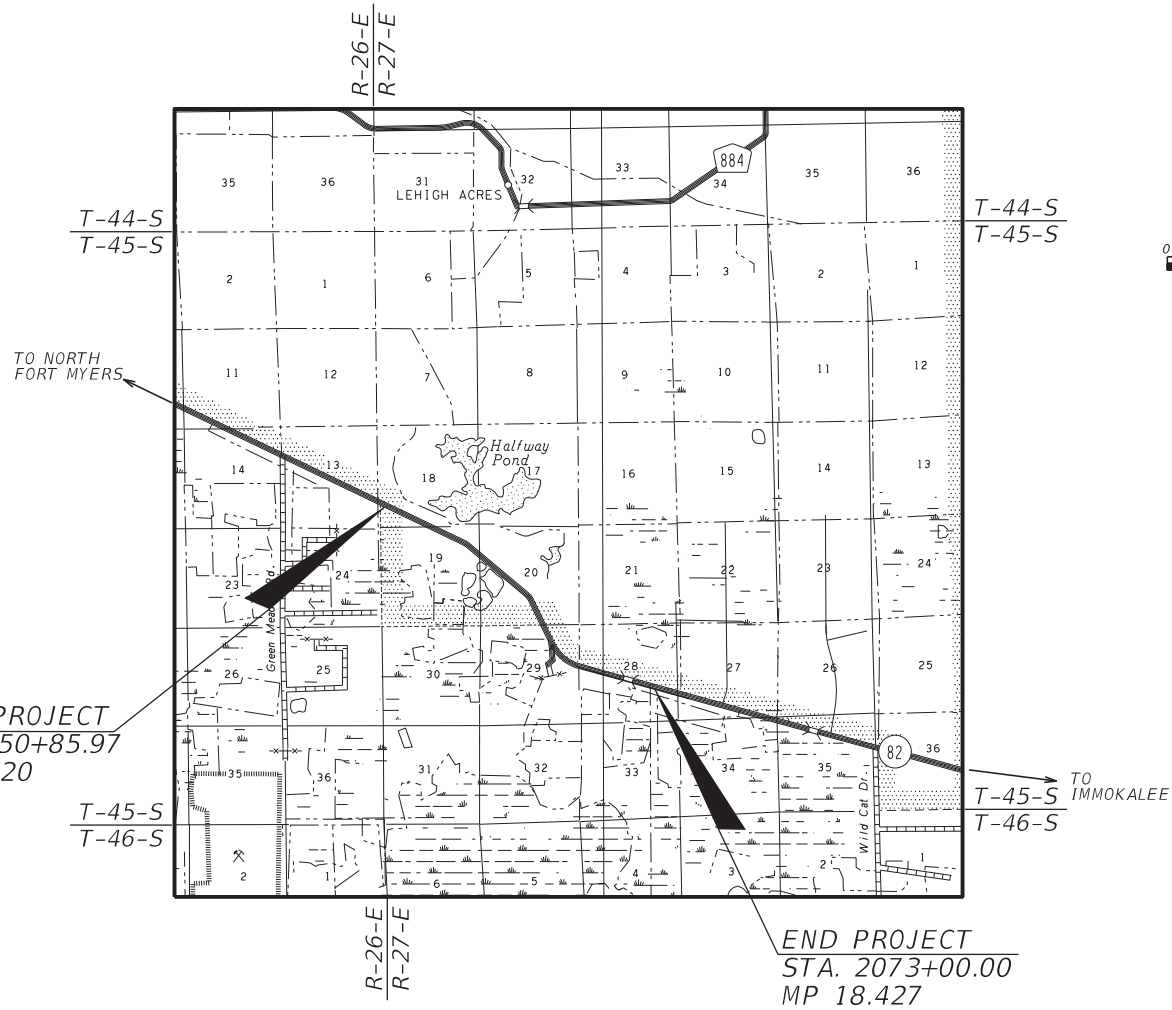

BEGIN PROJECT
 STA. 1850+85.97
 MP 14.220

END PROJECT
 STA. 2073+00.00
 MP 18.427

REVISIONS				AECOM Technical Services, Inc. 7650 West Courtney Campbell Causeway Tampa, FL 33607-1462 C.A. No. 8115	STATE OF FLORIDA DEPARTMENT OF TRANSPORTATION			S.R. 82 WETLAND IMPACTS	SHEET NO.
DATE	DESCRIPTION	DATE	DESCRIPTION		ROAD NO.	COUNTY	FINANCIAL PROJECT ID		1
					82	LEE	425841-3-52-01		

THE FLORIDA DEPARTMENT OF TRANSPORTATION PROPOSES TO WIDEN A SEGMENT OF SR 82, FROM 2 LANES TO 4 LANES, IN LEE COUNTY. THE APPROXIMATE PROJECT LIMITS EXTEND FROM ALABAMA ROAD EASTWARD TO HOMESTEAD ROAD. THE PROJECT WILL RESULT IN WETLAND AND OSW IMPACTS AS DESCRIBED HEREIN.

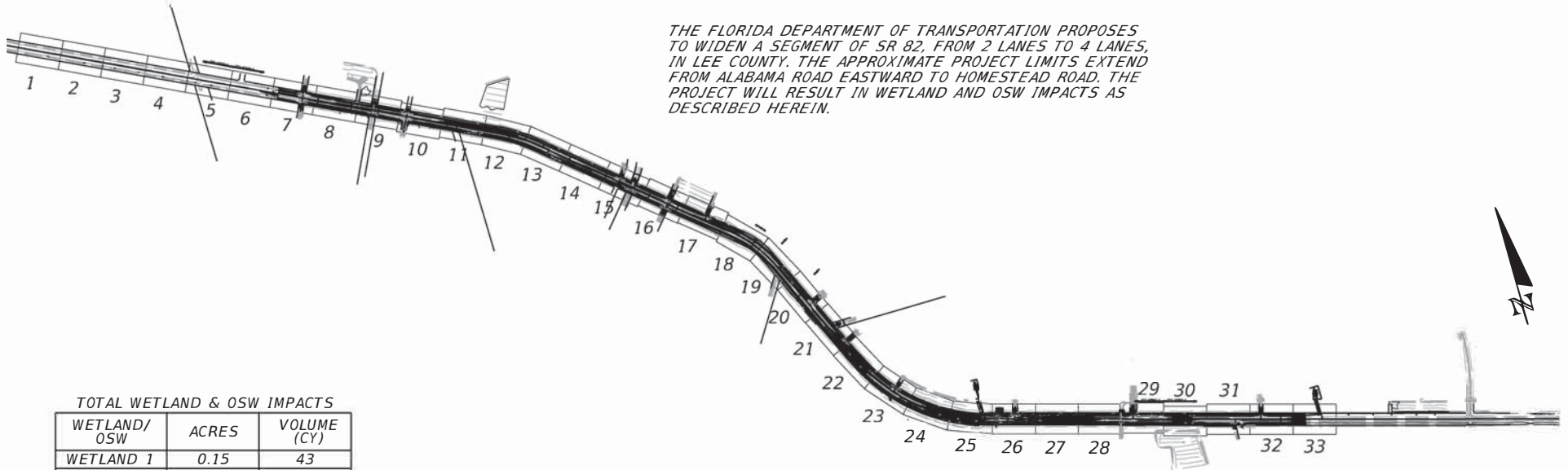

TOTAL WETLAND & OSW IMPACTS

WETLAND/ OSW	ACRES	VOLUME (CY)
WETLAND 1	0.15	43
WETLAND 2	0.34	388
WETLAND 3	0.39	563
WETLAND 4	0.88	1201
WETLAND 5	0.60	929
WETLAND 6	0.51	218
WETLAND 7	0.54	120
WETLAND 8	1.13	1669
WETLAND 9	6.05	20378
WETLAND 10	0.55	280
WETLAND 11A	0.13	0
WETLAND 11B	1.29	791
WETLAND 12	2.84	14199
WETLAND 13	0.79	3697
WETLAND 14	0.38	104
WETLAND 15	0.49	163
WETLAND 16	0.06	59
WETLAND 17	0.30	88
WETLAND 18	0.15	34
WETLAND 19	0.18	207
OSW 9A	1.08	6308
OSW 9B	0.05	115
OSW 9C	0.93	4850
LAMSID CANAL		
57-18-2	0.11	695
57-20-2	0.13	608
57-29-1	0.05	265

GENERAL NOTES:

- STRICT ADHERENCE TO SECTION 104 OF THE FLORIDA DEPARTMENT OF TRANSPORTATION STANDARD SPECIFICATIONS FOR ROAD AND BRIDGE CONSTRUCTION USED IN CONJUNCTION WITH THIS APPLICATION PROVIDE REASONABLE ASSURANCE THAT WATER QUALITY WILL NOT BE VIOLATED.
- TYPES OF EQUIPMENT INVOLVED IN THE CONSTRUCTION WILL INCLUDE: BARGES, DUMP TRUCKS, BULLDOZERS, CRANES, AND FRONT END LOADERS. THE EQUIPMENT WILL BE TRUCKED OR SELF PROPELLED TO THE SITE.
- TURBIDITY CURTAINS, SILT FENCES, INLET PROTECTION BARRIERS, FLOATING TURBIDITY BARRIERS OR SOME COMBINATION OF THESE ITEMS WILL BE USED AS DIRECTED BY THE ENGINEER TO MAINTAIN STATE WATER QUALITY STANDARDS.
- ANY UNSUITABLE MATERIAL EXCAVATED DURING THE INSTALLATION OF THE SHOULDERS WILL BE DISPOSED OF AND CONTAINED IN UPLAND SITES PROVIDED BY THE CONTRACTOR.
- TRAFFIC WILL BE MAINTAINED ON SR 82 DURING CONSTRUCTION.
- ALL FILL SHALL BE COMPRISED OF CLEAN, SUITABLE, BORROW MATERIALS.
- ALL ELEVATIONS SHOWN IN THIS PERMIT APPLICATION ARE REFERENCED TO NAVD NORTH AMERICAN VERTICAL DATUM OF 1988.
- APPROXIMATELY 17.8 ACRES (45,131 CUBIC YARDS FILL) OF IMPACTS TO WETLANDS AND APPROXIMATELY 0.29 ACRES (1,568 CUBIC YARDS FILL) OF IMPACTS TO JURISDICTIONAL OTHER SURFACE WATERS (LAMSID CANALS) ARE PROPOSED WITHIN THE ESTERO BAY AND CALOOSAHAATCHEE RIVER BASINS. OSWS 9A, 9B, AND 9C (TOTALING 2.06 ACRES) ARE UPLAND CUT DRAINAGE CONVEYANCES.
- APPROXIMATELY 7.3 ACRES OF SECONDARY WETLAND IMPACTS ARE PROPOSED FOR THIS PROJECT.

REVISIONS

DATE	DESCRIPTION	DATE	DESCRIPTION

AECOM Technical Services, Inc.
7650 West Courtney
Campbell Causeway
Tampa, FL 33607-1462
C.A. No. 8115

STATE OF FLORIDA
DEPARTMENT OF TRANSPORTATION

ROAD NO.	COUNTY	FINANCIAL PROJECT ID
82	LEE	425841-3-52-01

S.R. 82
PROJECT LAYOUT
AND GENERAL NOTES

SHEET
NO.

2

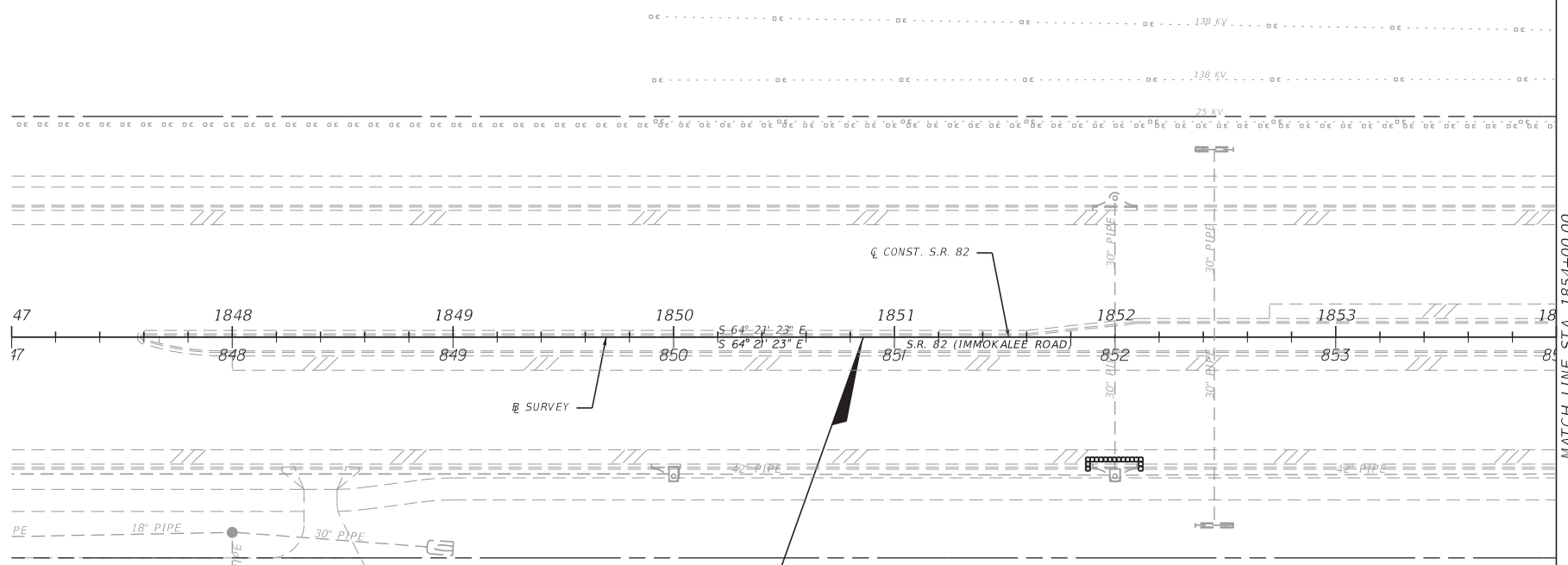

BEGIN CONSTRUCTION
 BEGIN MILLING & RESURFACING Rt.
 STA. 850+85.97 @ SURVEY =
 STA. 1850+85.97 @ CONST. S.R. 82

NO IMPACTS THIS SHEET

LEGEND	
	SEDIMENT BARRIER: SYNTHETIC BALES
	SILTY FENCE
	INLET PROTECTION: ROCK BAGS
	SYNTHETIC BALES
	STAKED TURBIDITY BARRIER
	FLOATING TURBIDITY BARRIER
	WETLAND/OSW/DITCH LIMITS
	WETLAND/OSW/DITCH IMPACT FILL
	WETLAND/OSW/DITCH IMPACT DREDGE

REVISIONS			
DATE	DESCRIPTION	DATE	DESCRIPTION

AECOM Technical Services, Inc.
 7650 West Courtney
 Campbell Causeway
 Tampa, FL 33607-1462
 C.A. No. 8115

STATE OF FLORIDA DEPARTMENT OF TRANSPORTATION		
ROAD NO.	COUNTY	FINANCIAL PROJECT ID
82	LEE	425841-3-52-01

**WETLAND IMPACT
 PLAN (1)**

SHEET
 NO.
 3

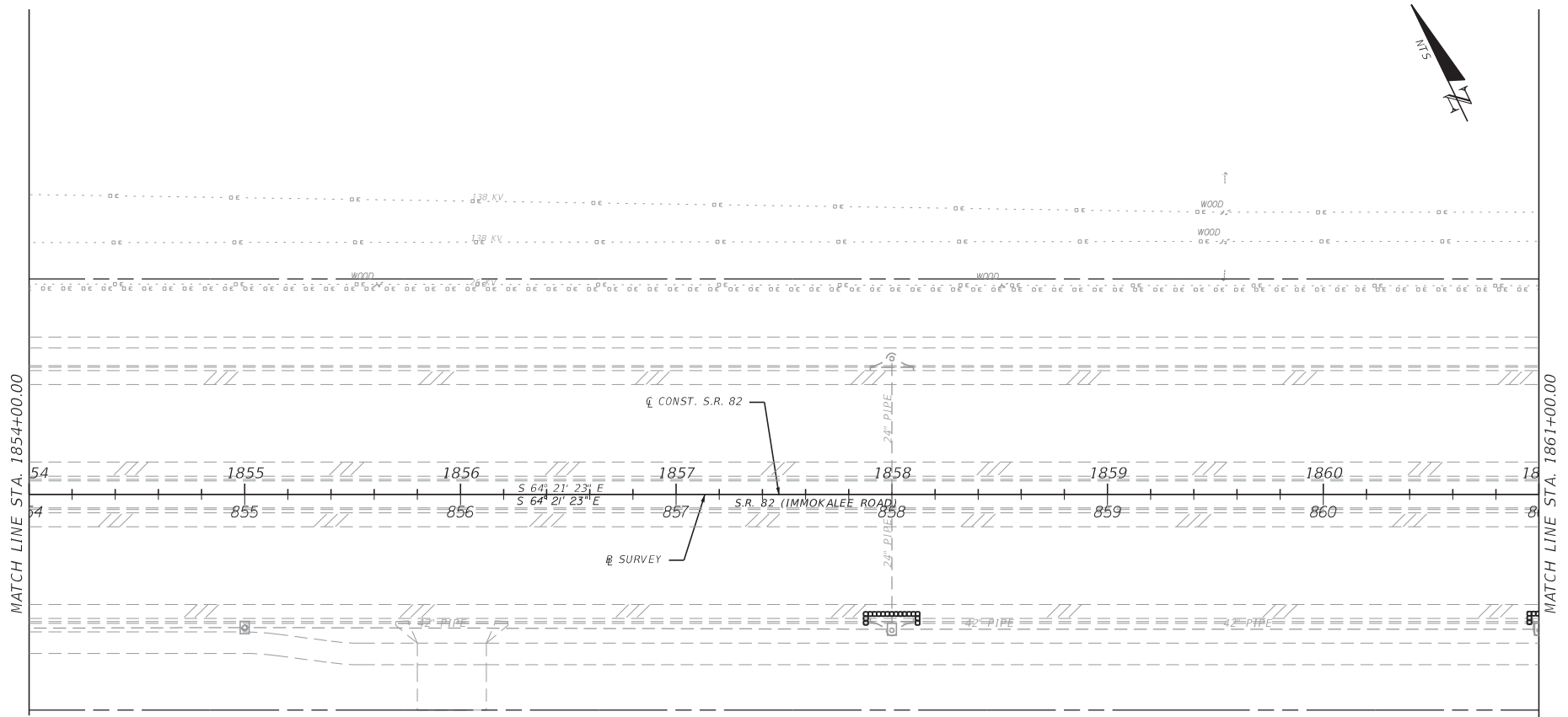

NO IMPACTS THIS SHEET

LEGEND	
	SEDIMENT BARRIER: SYNTHETIC BALES
	SILT FENCE
	INLET PROTECTION: ROCK BAGS
	SYNTHETIC BALES
	STAKED TURBIDITY BARRIER
	FLOATING TURBIDITY BARRIER
	WETLAND/OSW/DITCH LIMITS
	WETLAND/OSW/DITCH IMPACT FILL
	WETLAND/OSW/DITCH IMPACT DREDGE

REVISIONS				AECOM Technical Services, Inc. 7650 West Courtney Campbell Causeway Tampa, FL 33607-1462 C.A. No. 8115	STATE OF FLORIDA DEPARTMENT OF TRANSPORTATION			WETLAND IMPACT PLAN (2)	SHEET NO.
DATE	DESCRIPTION	DATE	DESCRIPTION		ROAD NO.	COUNTY	FINANCIAL PROJECT ID		
					82	LEE	425841-3-52-01		4

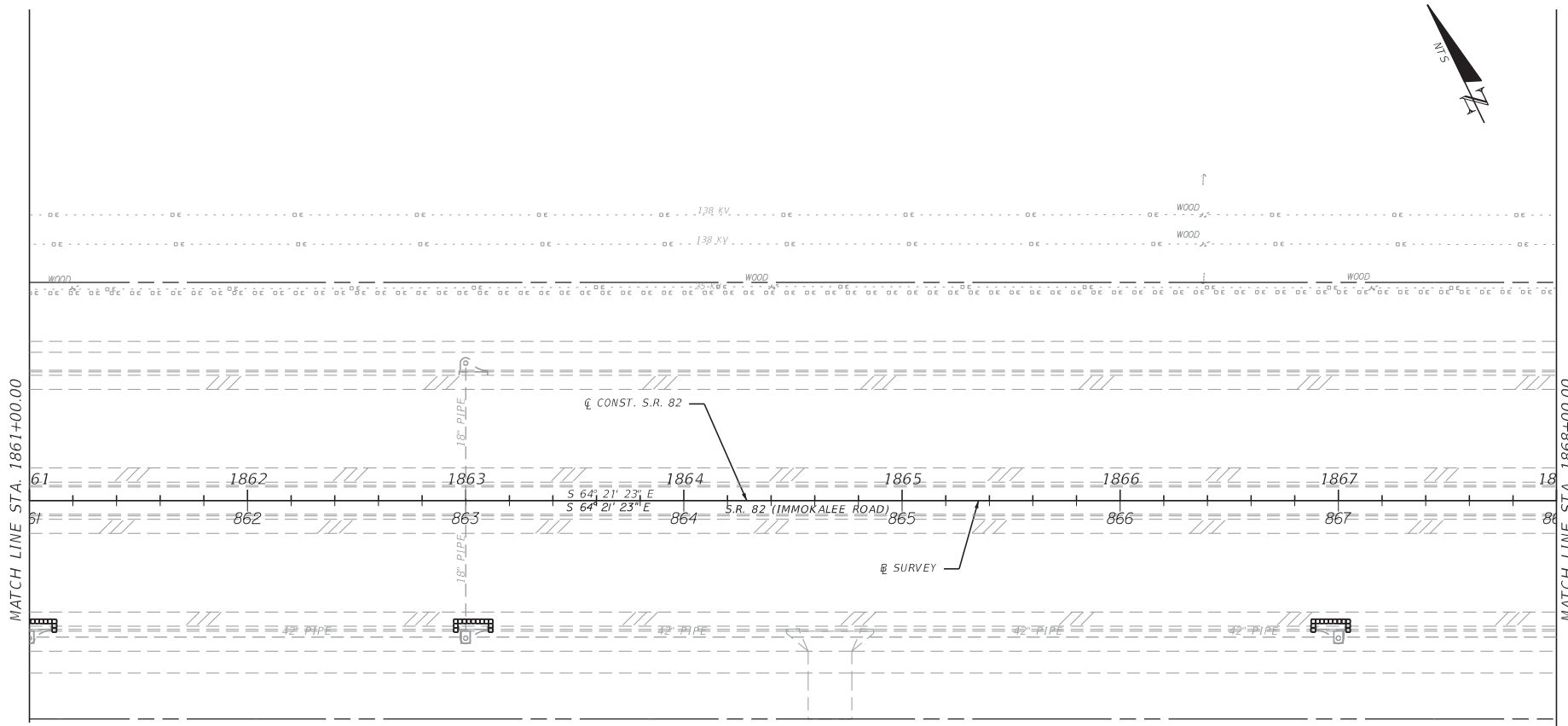

MATCH LINE STA. 1861+00.00

MATCH LINE STA. 1868+00.00

NO IMPACTS THIS SHEET

LEGEND	
	SEDIMENT BARRIER: SYNTHETIC BALES
	SILT FENCE
	INLET PROTECTION: ROCK BAGS
	SYNTHETIC BALES
	STAKED TURBIDITY BARRIER
	FLOATING TURBIDITY BARRIER
	WETLAND/OSW/DITCH LIMITS
	WETLAND/OSW/DITCH IMPACT FILL
	WETLAND/OSW/DITCH IMPACT DREDGE

REVISIONS			
DATE	DESCRIPTION	DATE	DESCRIPTION

AECOM Technical Services, Inc.
7650 West Courtney
Campbell Causeway
Tampa, FL 33607-1462
C.A. No. 8115

STATE OF FLORIDA DEPARTMENT OF TRANSPORTATION		
ROAD NO.	COUNTY	FINANCIAL PROJECT ID
82	LEE	425841-3-52-01

**WETLAND IMPACT
PLAN (3)**

SHEET NO.
5



MATCH LINE STA. 1868+00.00

MATCH LINE STA. 1875+00.00

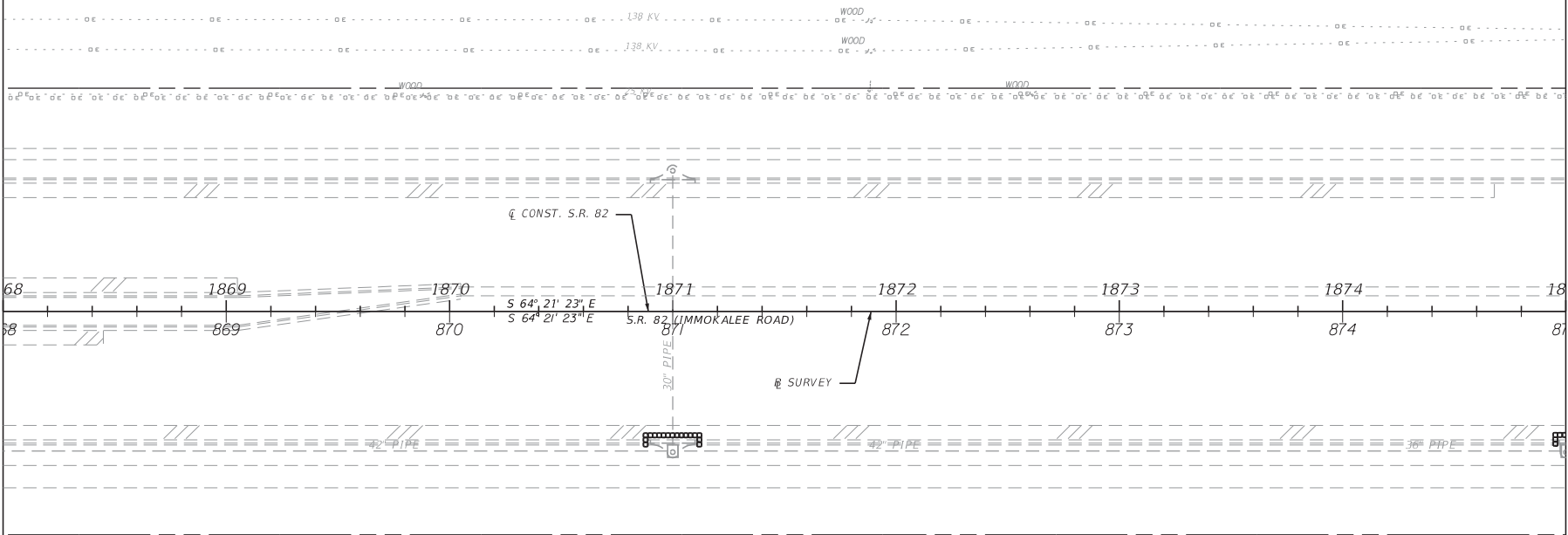

NO IMPACTS THIS SHEET

LEGEND	
	SEDIMENT BARRIER: SYNTHETIC BALES
	SILT FENCE
	INLET PROTECTION: ROCK BAGS
	SYNTHETIC BALES
	STAKED TURBIDITY BARRIER
	FLOATING TURBIDITY BARRIER
	WETLAND/OSW/DITCH LIMITS
	WETLAND/OSW/DITCH IMPACT FILL
	WETLAND/OSW/DITCH IMPACT DREDGE

REVISIONS			
DATE	DESCRIPTION	DATE	DESCRIPTION

AECOM Technical Services, Inc.
7650 West Courtney
Campbell Causeway
Tampa, FL 33607-1462
C.A. No. 8115

STATE OF FLORIDA DEPARTMENT OF TRANSPORTATION		
ROAD NO.	COUNTY	FINANCIAL PROJECT ID
82	LEE	425841-3-52-01

**WETLAND IMPACT
PLAN (A)**

SHEET NO.
6

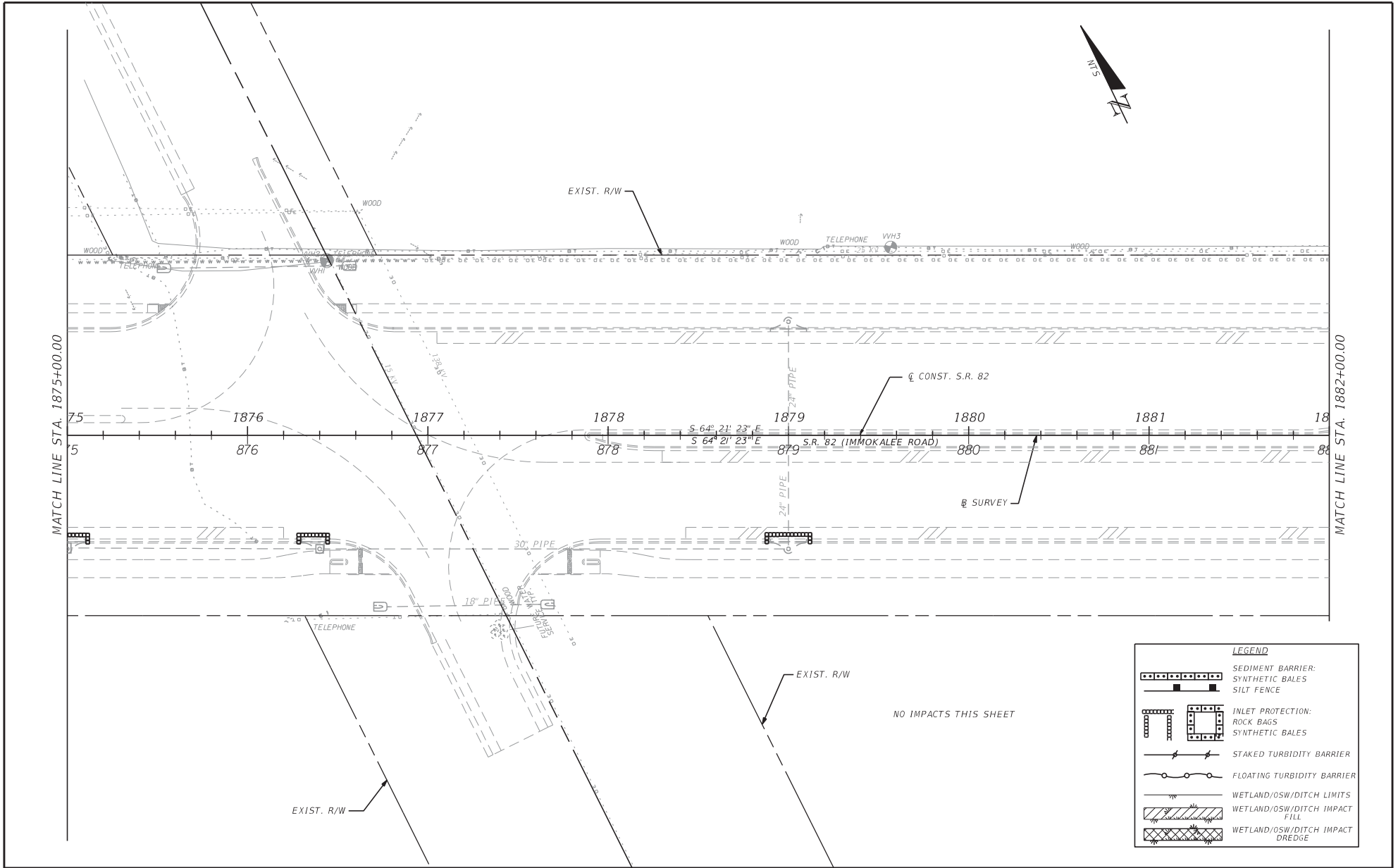

LEGEND

	SEDIMENT BARRIER: SYNTHETIC BALES
	SILTY FENCE
	INLET PROTECTION: ROCK BAGS
	SYNTHETIC BALES
	STAKED TURBIDITY BARRIER
	FLOATING TURBIDITY BARRIER
	WETLAND/OSW/DITCH LIMITS
	WETLAND/OSW/DITCH IMPACT FILL
	WETLAND/OSW/DITCH IMPACT DREDGE

NO IMPACTS THIS SHEET

REVISIONS			
DATE	DESCRIPTION	DATE	DESCRIPTION

AECOM Technical Services, Inc.
7650 West Courtney
Campbell Causeway
Tampa, FL 33607-1462
C.A. No. 8115

STATE OF FLORIDA DEPARTMENT OF TRANSPORTATION		
ROAD NO.	COUNTY	FINANCIAL PROJECT ID
82	LEE	425841-3-52-01

**WETLAND IMPACT
PLAN (5)**

SHEET
NO.
7

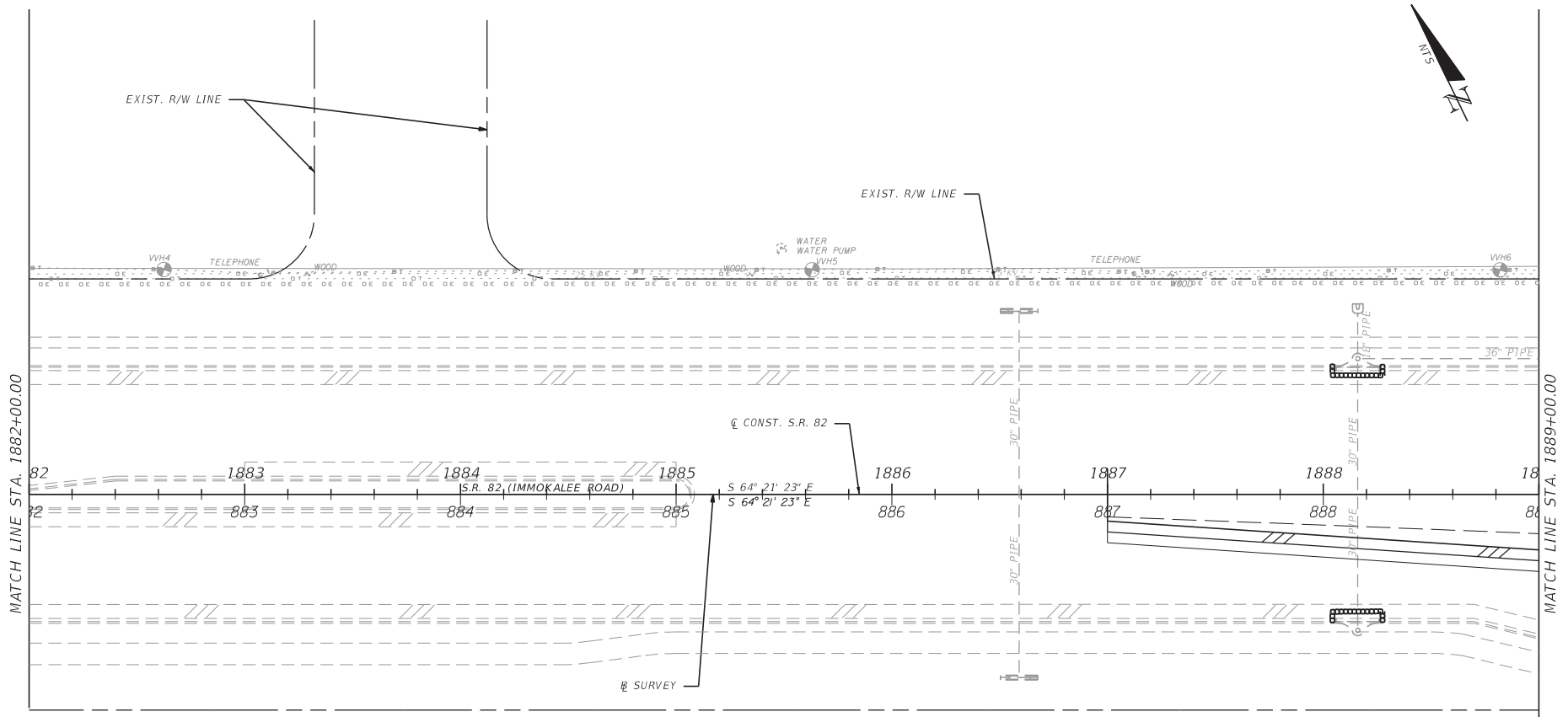

MATCH LINE STA. 1882+00.00

MATCH LINE STA. 1889+00.00

NO IMPACTS THIS SHEET

LEGEND	
	SEDIMENT BARRIER: SYNTHETIC BALES
	INLET PROTECTION: ROCK BAGS
	SYNTHETIC BALES
	STAKED TURBIDITY BARRIER
	FLOATING TURBIDITY BARRIER
	WETLAND/OSW/DITCH LIMITS
	WETLAND/OSW/DITCH IMPACT FILL
	WETLAND/OSW/DITCH IMPACT DREDGE

REVISIONS			
DATE	DESCRIPTION	DATE	DESCRIPTION

AECOM Technical Services, Inc.
7650 West Courtney
Campbell Causeway
Tampa, FL 33607-1462
C.A. No. 8115

STATE OF FLORIDA DEPARTMENT OF TRANSPORTATION		
ROAD NO.	COUNTY	FINANCIAL PROJECT ID
82	LEE	425841-3-52-01

**WETLAND IMPACT
PLAN (6)**

SHEET NO.
8

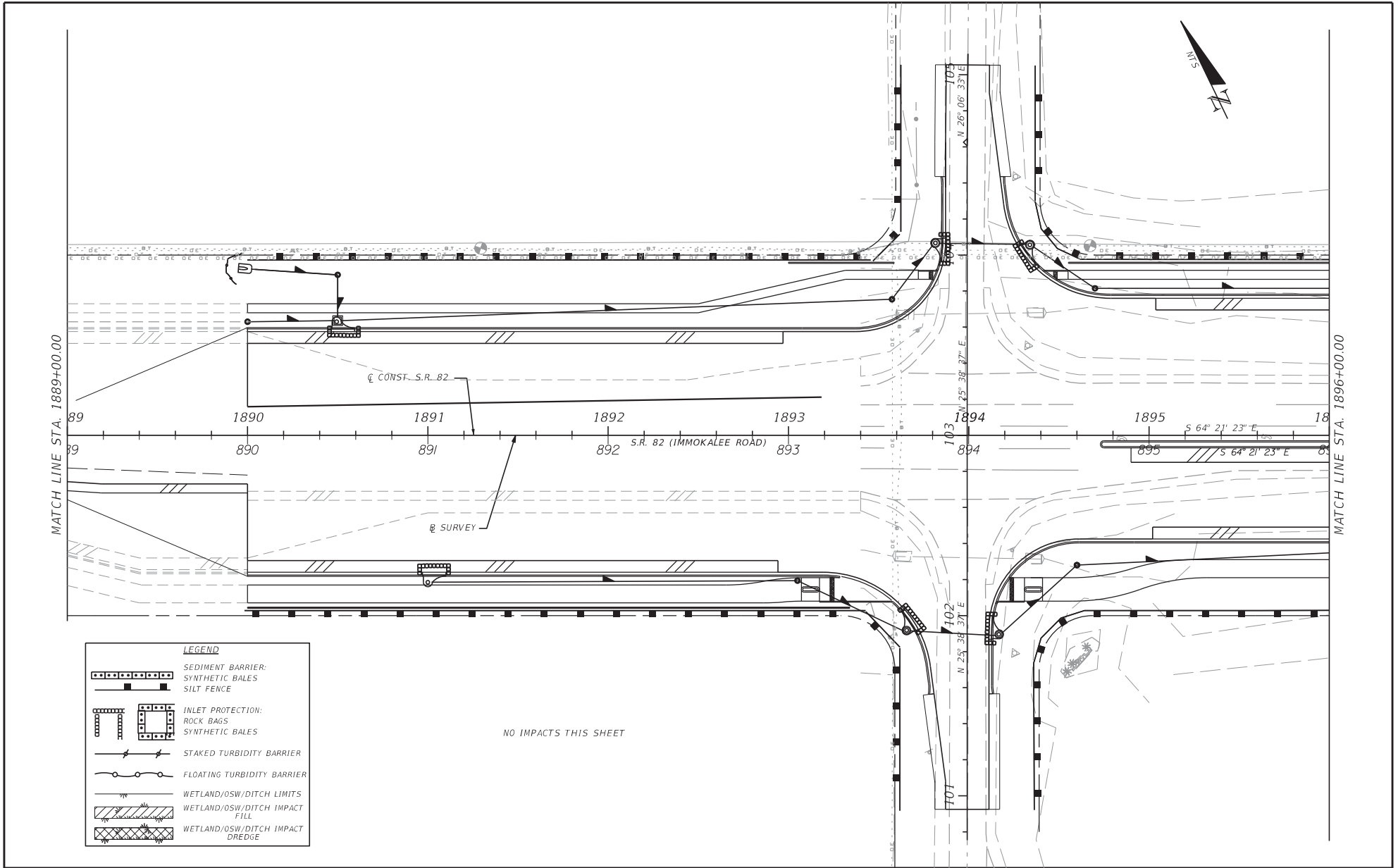

LEGEND

	SEDIMENT BARRIER: SYNTHETIC BALES
	SILT FENCE
	INLET PROTECTION: ROCK BAGS
	SYNTHETIC BALES
	STAKED TURBIDITY BARRIER
	FLOATING TURBIDITY BARRIER
	WETLAND/OSW/DITCH LIMITS
	WETLAND/OSW/DITCH IMPACT FILL
	WETLAND/OSW/DITCH IMPACT DREDGE

NO IMPACTS THIS SHEET

REVISIONS		REVISIONS	
DATE	DESCRIPTION	DATE	DESCRIPTION

AECOM Technical Services, Inc.
7650 West Courtney
Campbell Causeway
Tampa, FL 33607-1462
C.A. No. 8115

STATE OF FLORIDA DEPARTMENT OF TRANSPORTATION		
ROAD NO.	COUNTY	FINANCIAL PROJECT ID
82	LEE	425841-3-52-01

**WETLAND IMPACT
PLAN (7)**

SHEET
NO.
9

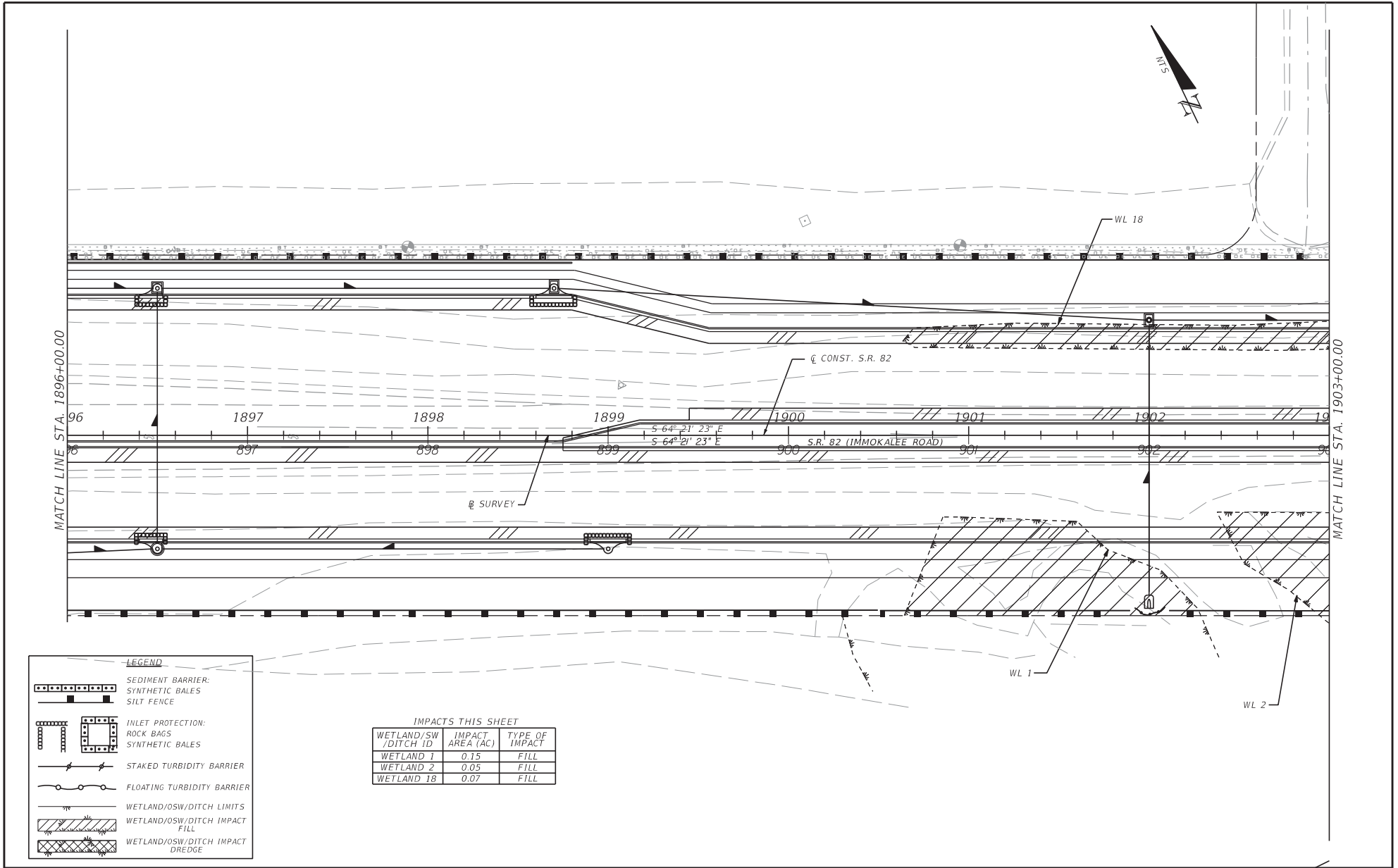

MATCH LINE STA. 1896+00.00

MATCH LINE STA. 1903+00.00

LEGEND

- SEDIMENT BARRIER:
SYNTHETIC BALES
- SILT FENCE
- INLET PROTECTION:
ROCK BAGS
- SYNTHETIC BALES
- STAKED TURBIDITY BARRIER
- FLOATING TURBIDITY BARRIER
- WETLAND/OSW/DITCH LIMITS
- WETLAND/OSW/DITCH IMPACT
FILL
- WETLAND/OSW/DITCH IMPACT
DREDGE

IMPACTS THIS SHEET

WETLAND/SW /DITCH ID	IMPACT AREA (AC)	TYPE OF IMPACT
WETLAND 1	0.15	FILL
WETLAND 2	0.05	FILL
WETLAND 18	0.07	FILL

REVISIONS			
DATE	DESCRIPTION	DATE	DESCRIPTION

AECOM Technical Services, Inc.
7650 West Courtney
Campbell Causeway
Tampa, FL 33607-1462
C.A. No. 8115

STATE OF FLORIDA DEPARTMENT OF TRANSPORTATION		
ROAD NO.	COUNTY	FINANCIAL PROJECT ID
82	LEE	425841-3-52-01

**WETLAND IMPACT
PLAN (8)**

SHEET NO.
10

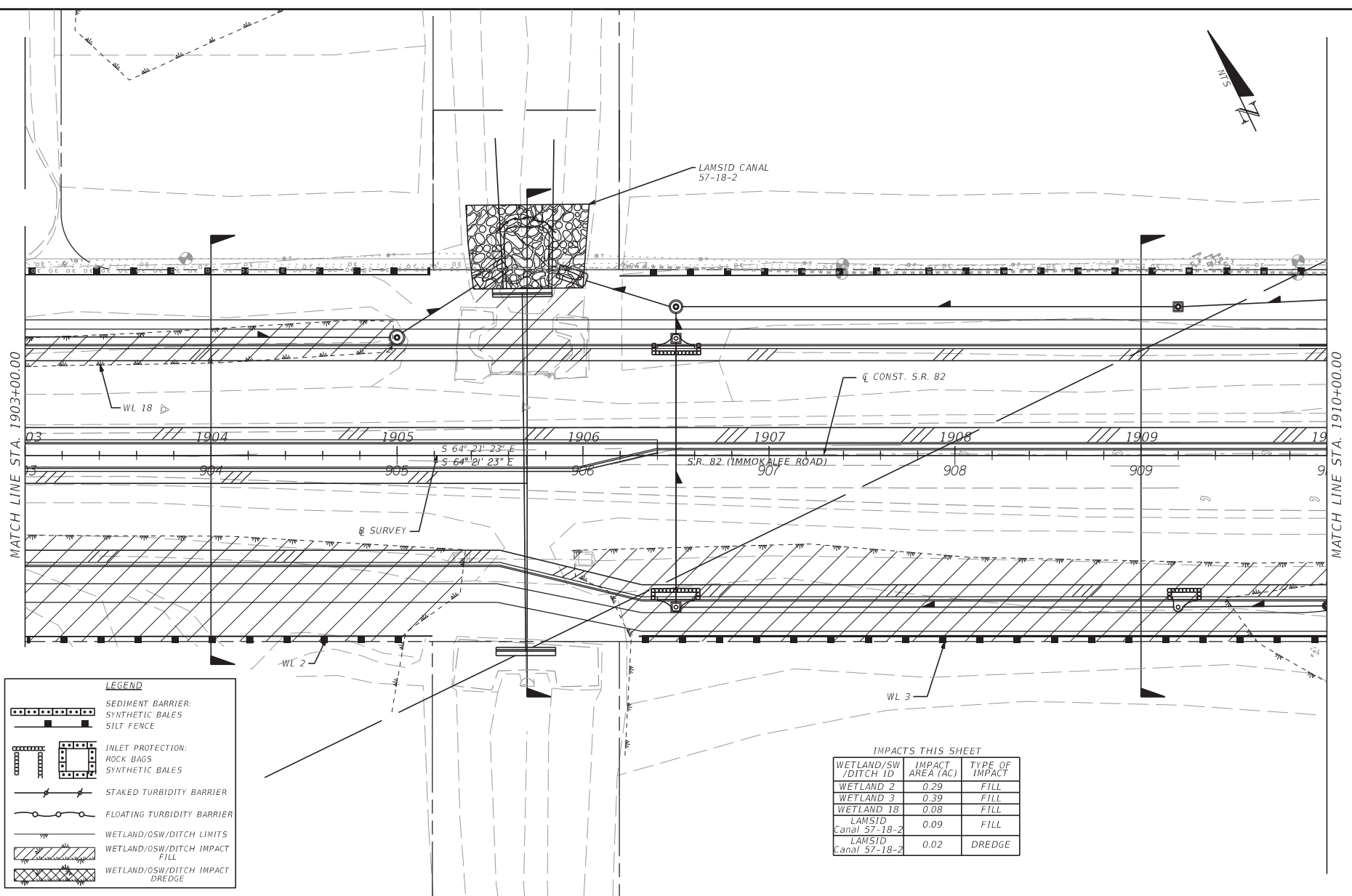

LEGEND

	SEDIMENT BARRIER: SYNTHETIC BALES
	SILT FENCE
	INLET PROTECTION: ROCK BAGS
	STAKED TURBIDITY BARRIER
	FLOATING TURBIDITY BARRIER
	WETLAND/OSW/DITCH LIMITS
	WETLAND/OSW/DITCH IMPACT FILL
	WETLAND/OSW/DITCH IMPACT DREDGE

IMPACTS THIS SHEET

WETLAND/SW /DITCH ID	IMPACT AREA (AC)	TYPE OF IMPACT
WETLAND 2	0.29	FILL
WETLAND 3	0.39	FILL
WETLAND 18	0.08	FILL
LAMSID Canal 57-18-2	0.09	FILL
LAMSID Canal 57-18-2	0.02	DREDGE

REVISIONS			
DATE	DESCRIPTION	DATE	DESCRIPTION

AECOM Technical Services, Inc.
7650 West Courtney
Campbell Causeway
Tampa, FL 33607-1462
C.A. No. 8115

STATE OF FLORIDA DEPARTMENT OF TRANSPORTATION		
ROAD NO.	COUNTY	FINANCIAL PROJECT ID
82	LEE	425841-3-52-01

**WETLAND IMPACT
PLAN (9)**

SHEET
NO.
11

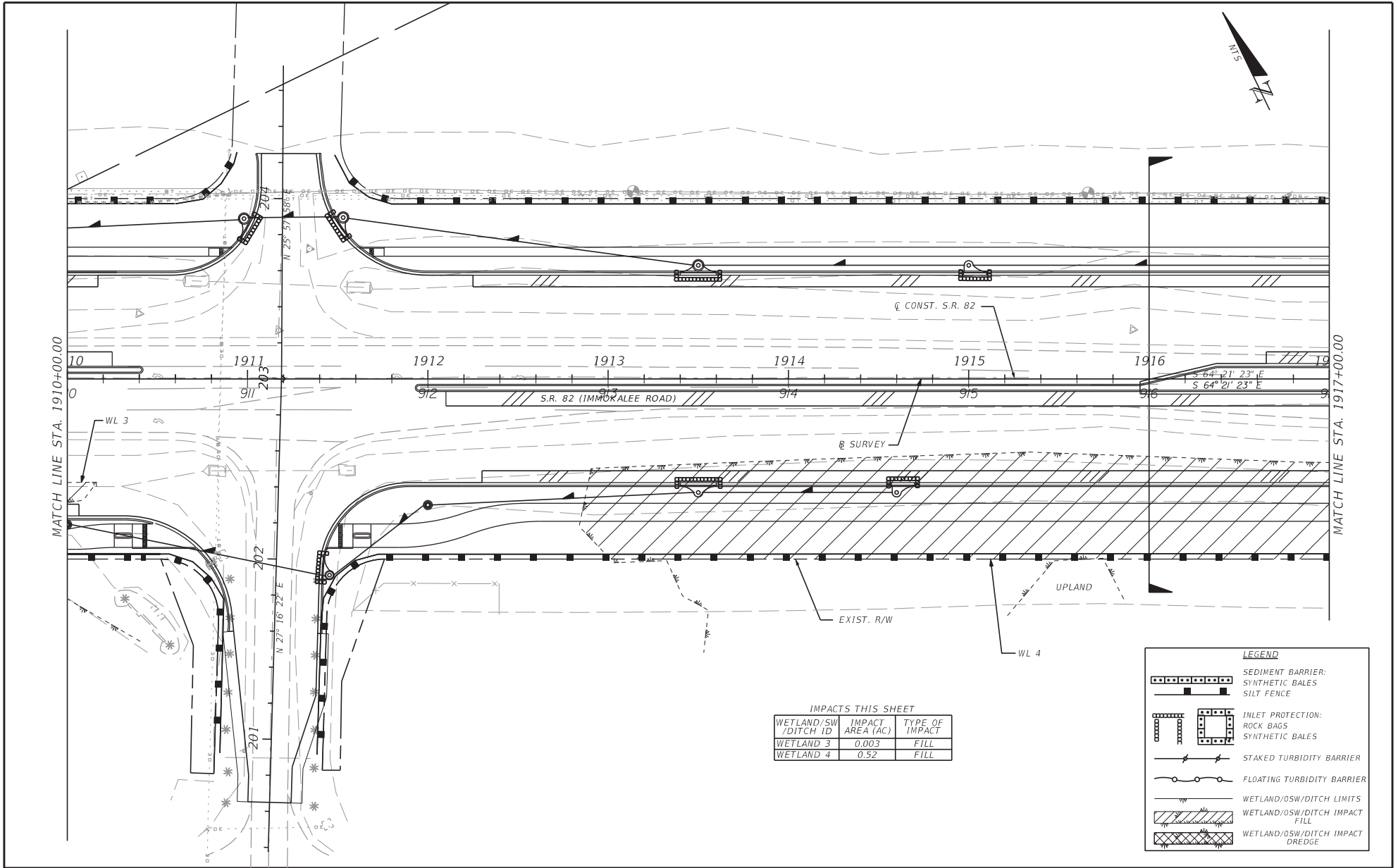

IMPACTS THIS SHEET

WETLAND/SW/DITCH ID	IMPACT AREA (AC)	TYPE OF IMPACT
WETLAND 3	0.003	FILL
WETLAND 4	0.52	FILL

LEGEND

	SEDIMENT BARRIER: SYNTHETIC BALES
	SILTY FENCE
	INLET PROTECTION: ROCK BAGS
	SYNTHETIC BALES
	STAKED TURBIDITY BARRIER
	FLOATING TURBIDITY BARRIER
	WETLAND/OSW/DITCH LIMITS
	WETLAND/OSW/DITCH IMPACT FILL
	WETLAND/OSW/DITCH IMPACT DREDGE

REVISIONS			
DATE	DESCRIPTION	DATE	DESCRIPTION

AECOM Technical Services, Inc.
7650 West Courtney
Campbell Causeway
Tampa, FL 33607-1462
C.A. No. 8115

STATE OF FLORIDA DEPARTMENT OF TRANSPORTATION		
ROAD NO.	COUNTY	FINANCIAL PROJECT ID
82	LEE	425841-3-52-01

**WETLAND IMPACT
PLAN (10)**

SHEET NO.
12

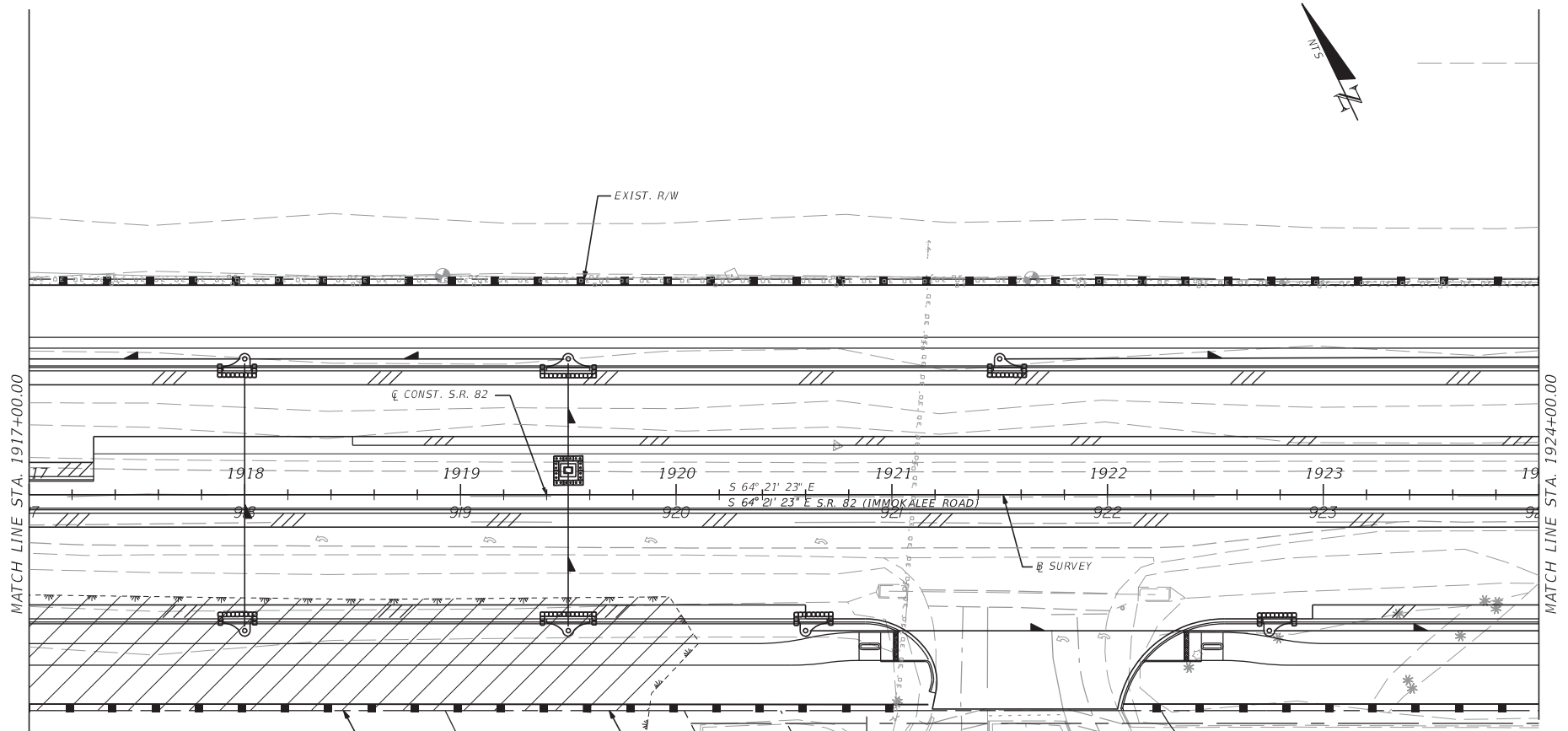

MATCH LINE STA. 1917+00.00

MATCH LINE STA. 1924+00.00

LEGEND

- SEDIMENT BARRIER: SYNTHETIC BALES
- INLET PROTECTION: ROCK BAGS
- STAKED TURBIDITY BARRIER
- FLOATING TURBIDITY BARRIER
- WETLAND/OSW/DITCH LIMITS
- WETLAND/OSW/DITCH IMPACT FILL
- WETLAND/OSW/DITCH IMPACT DREDGE

IMPACTS THIS SHEET

WETLAND/SW/DITCH ID	IMPACT AREA (AC)	TYPE OF IMPACT
WETLAND 4	0.36	FILL

REVISIONS	
DATE	DESCRIPTION

AECOM Technical Services, Inc.
7650 West Courtney
Campbell Causeway
Tampa, FL 33607-1462
C,A, No. 8115

STATE OF FLORIDA DEPARTMENT OF TRANSPORTATION		
ROAD NO.	COUNTY	FINANCIAL PROJECT ID
82	LEE	425841-3-52-01

**WETLAND IMPACT
PLAN (11)**

SHEET NO.
13

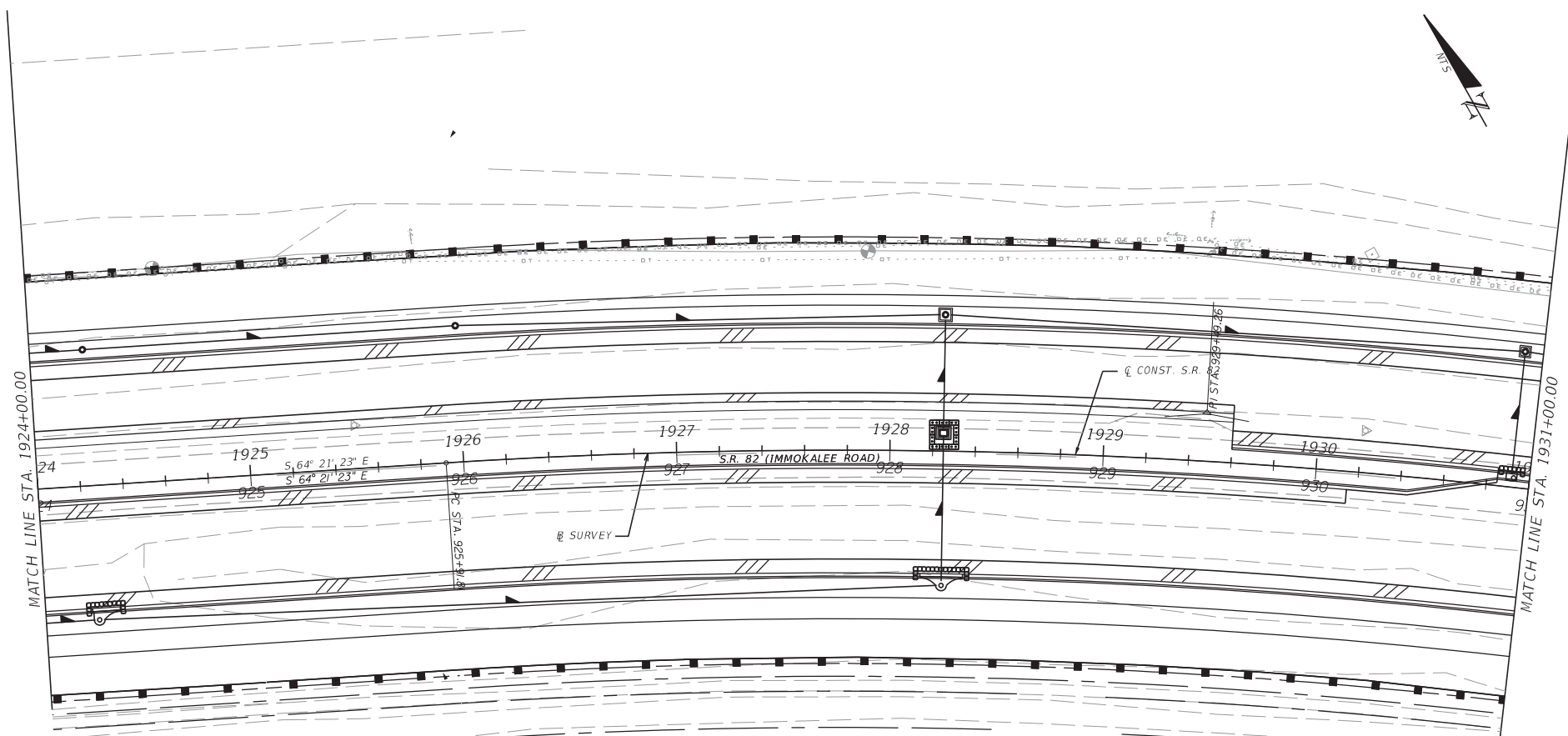

NO IMPACTS THIS SHEET

LEGEND	
	SEDIMENT BARRIER: SYNTHETIC BALES
	SILT FENCE
	INLET PROTECTION: ROCK BAGS
	SYNTHETIC BALES
	STAKED TURBIDITY BARRIER
	FLOATING TURBIDITY BARRIER
	WETLAND/OSW/DITCH LIMITS
	WETLAND/OSW/DITCH IMPACT FILL
	WETLAND/OSW/DITCH IMPACT DREDGE

REVISIONS			
DATE	DESCRIPTION	DATE	DESCRIPTION

AECOM Technical Services, Inc.
7650 West Courtney
Campbell Causeway
Tampa, FL 33607-1462
C.A. No. 8115

STATE OF FLORIDA DEPARTMENT OF TRANSPORTATION		
ROAD NO.	COUNTY	FINANCIAL PROJECT ID
82	LEE	425841-3-52-01

**WETLAND IMPACT
PLAN (12)**

SHEET NO.
14



MATCH LINE STA. 1931+00.00

MATCH LINE STA. 1938+00.00

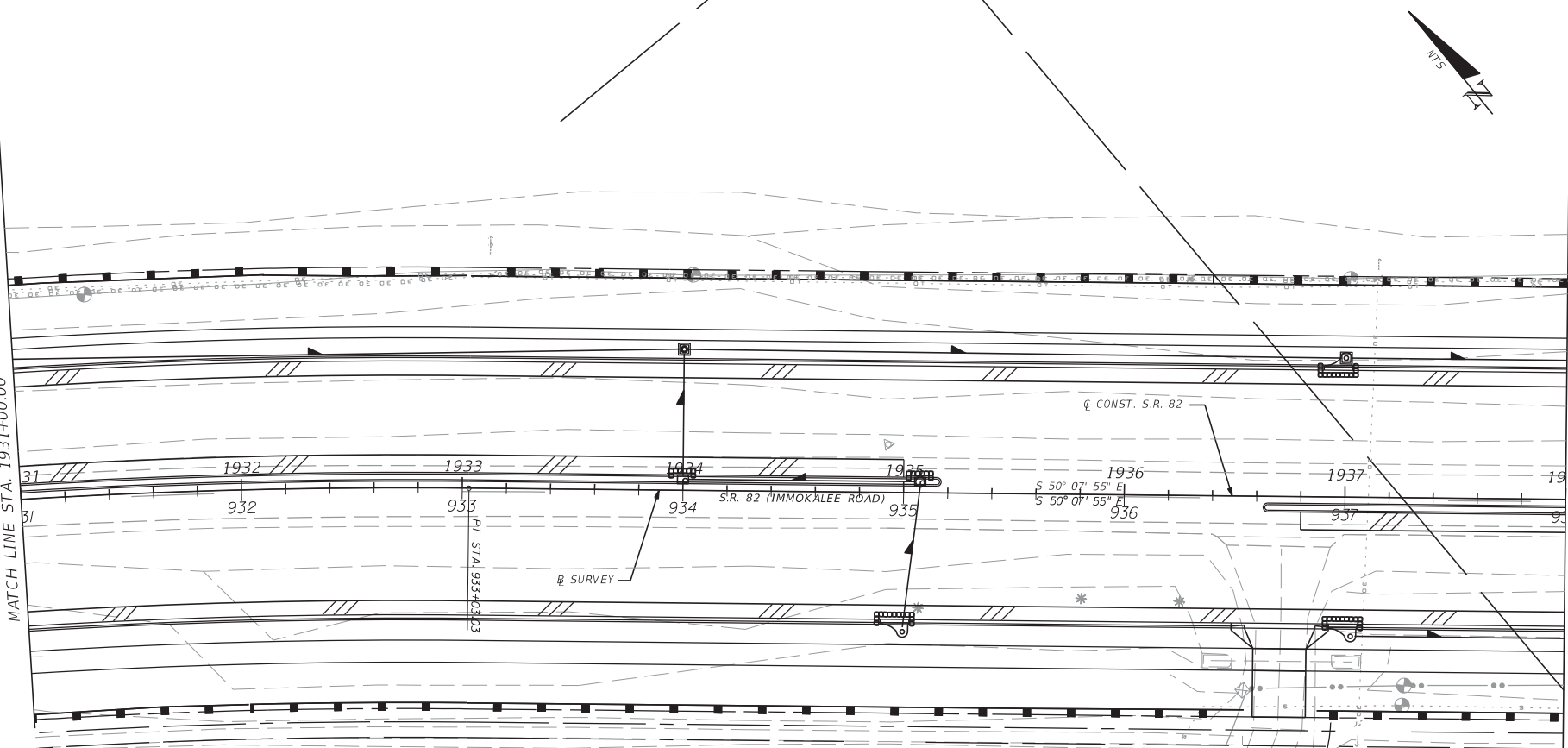

LEGEND	
	SEDIMENT BARRIER: SYNTHETIC BALES
	SILT FENCE
	INLET PROTECTION: ROCK BAGS
	SYNTHETIC BALES
	STAKED TURBIDITY BARRIER
	FLOATING TURBIDITY BARRIER
	WETLAND/OSW/DITCH LIMITS
	WETLAND/OSW/DITCH IMPACT FILL
	WETLAND/OSW/DITCH IMPACT DREDGE

NO IMPACTS THIS SHEET

REVISIONS			
DATE	DESCRIPTION	DATE	DESCRIPTION

AECOM Technical Services, Inc.
7850 West Courtney
Campbell Causeway
Tampa, FL 33607-1462
C.A. No. 8115

STATE OF FLORIDA DEPARTMENT OF TRANSPORTATION		
ROAD NO.	COUNTY	FINANCIAL PROJECT ID
82	LEE	425841-3-52-01

**WETLAND IMPACT
PLAN (15)**

SHEET NO.
15

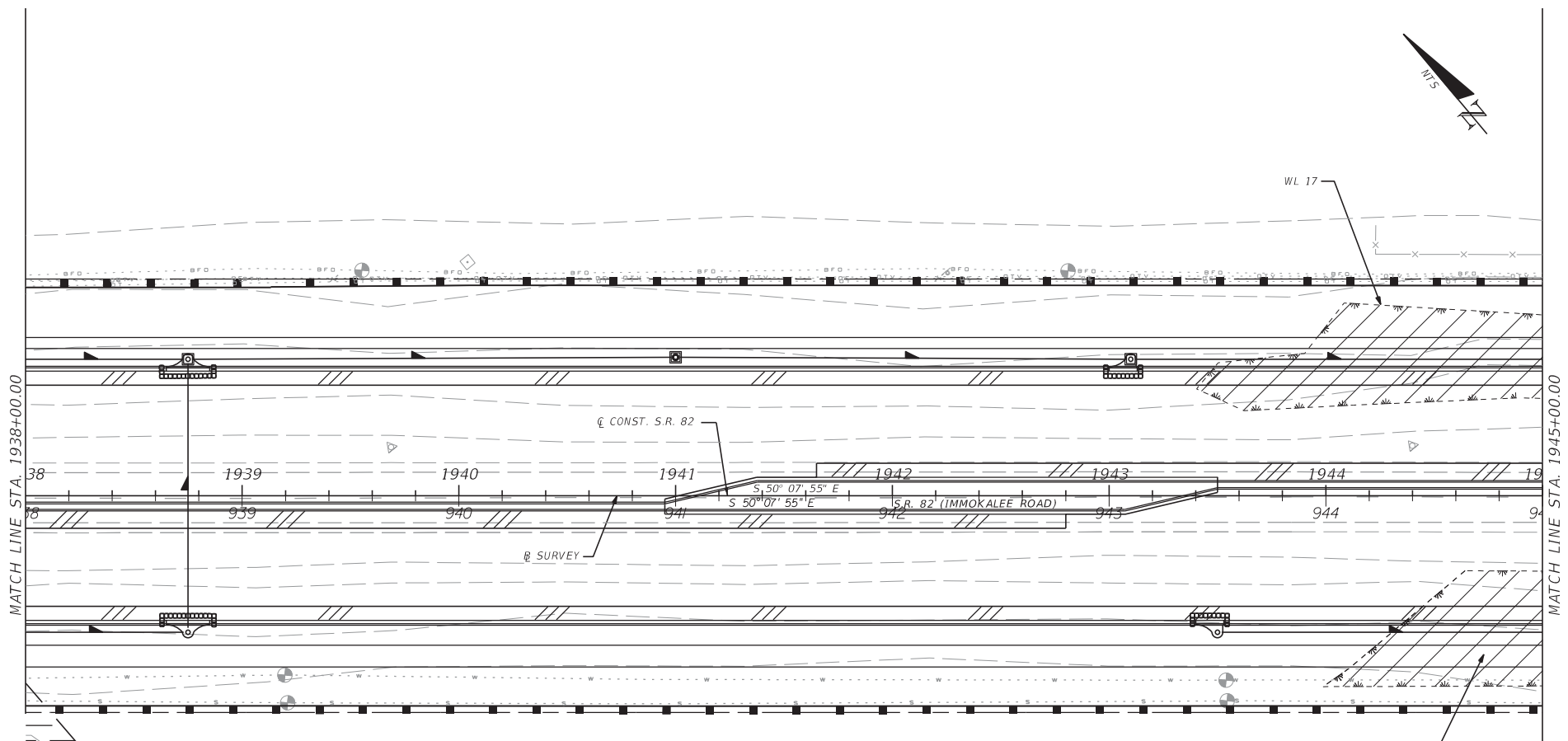

LEGEND

- SEDIMENT BARRIER: SYNTHETIC BALES
- INLET PROTECTION: ROCK BAGS SYNTHETIC BALES
- STAKED TURBIDITY BARRIER
- FLOATING TURBIDITY BARRIER
- WETLAND/OSW/DITCH LIMITS
- WETLAND/OSW/DITCH IMPACT FILL
- WETLAND/OSW/DITCH IMPACT DREDGE

IMPACTS THIS SHEET

WETLAND/SW /DITCH ID	IMPACT AREA (AC)	TYPE OF IMPACT
WETLAND 5	0.08	FILL
WETLAND 17	0.13	FILL

REVISIONS	
DATE	DESCRIPTION

AECOM Technical Services, Inc.
 7650 West Courtney
 Campbell Causeway
 Tampa, FL 33607-1462
 C.A. No. 8115

STATE OF FLORIDA DEPARTMENT OF TRANSPORTATION		
ROAD NO.	COUNTY	FINANCIAL PROJECT ID
82	LEE	425841-3-52-01

**WETLAND IMPACT
PLAN (14)**

SHEET NO.
 16

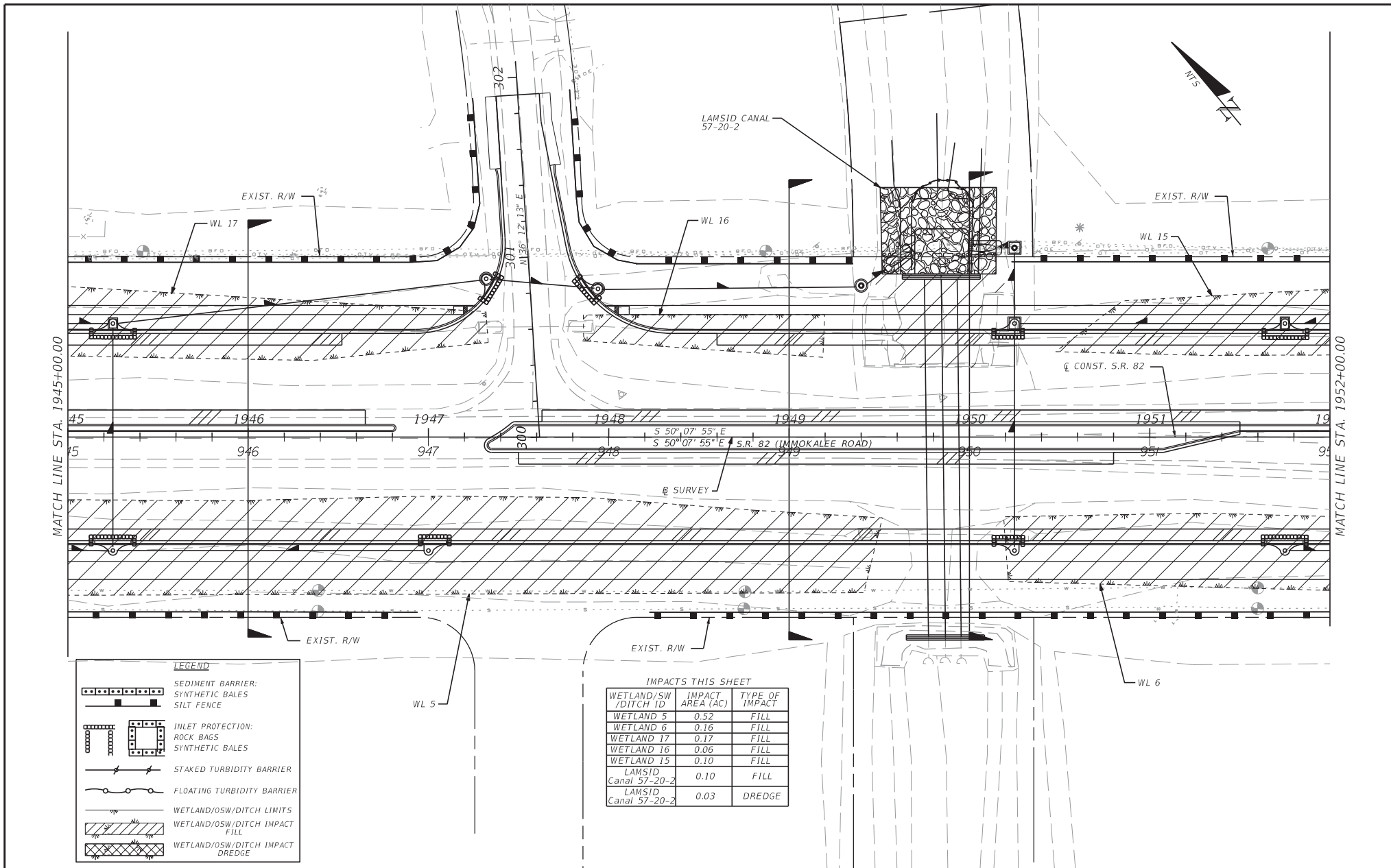

IMPACTS THIS SHEET

WETLAND/SW /DITCH ID	IMPACT AREA (AC)	TYPE OF IMPACT
WETLAND 5	0.52	FILL
WETLAND 6	0.16	FILL
WETLAND 17	0.17	FILL
WETLAND 16	0.06	FILL
WETLAND 15	0.10	FILL
LAMSID Canal 57-20-2	0.10	FILL
LAMSID Canal 57-20-2	0.03	DREDGE

LEGEND

	SEDIMENT BARRIER: SYNTHETIC BALES SILT FENCE
	INLET PROTECTION: ROCK BAGS SYNTHETIC BALES
	STAKED TURBIDITY BARRIER
	FLOATING TURBIDITY BARRIER
	WETLAND/OSW/DITCH LIMITS
	WETLAND/OSW/DITCH IMPACT FILL
	WETLAND/OSW/DITCH IMPACT DREDGE

REVISIONS	
DATE	DESCRIPTION

AECOM Technical Services, Inc.
7650 West Courtney
Campbell Causeway
Tampa, FL 33607-1462
C.A. No. 8115

STATE OF FLORIDA DEPARTMENT OF TRANSPORTATION		
ROAD NO.	COUNTY	FINANCIAL PROJECT ID
82	LEE	425841-3-52-01

**WETLAND IMPACT
PLAN (15)**

SHEET NO.
17

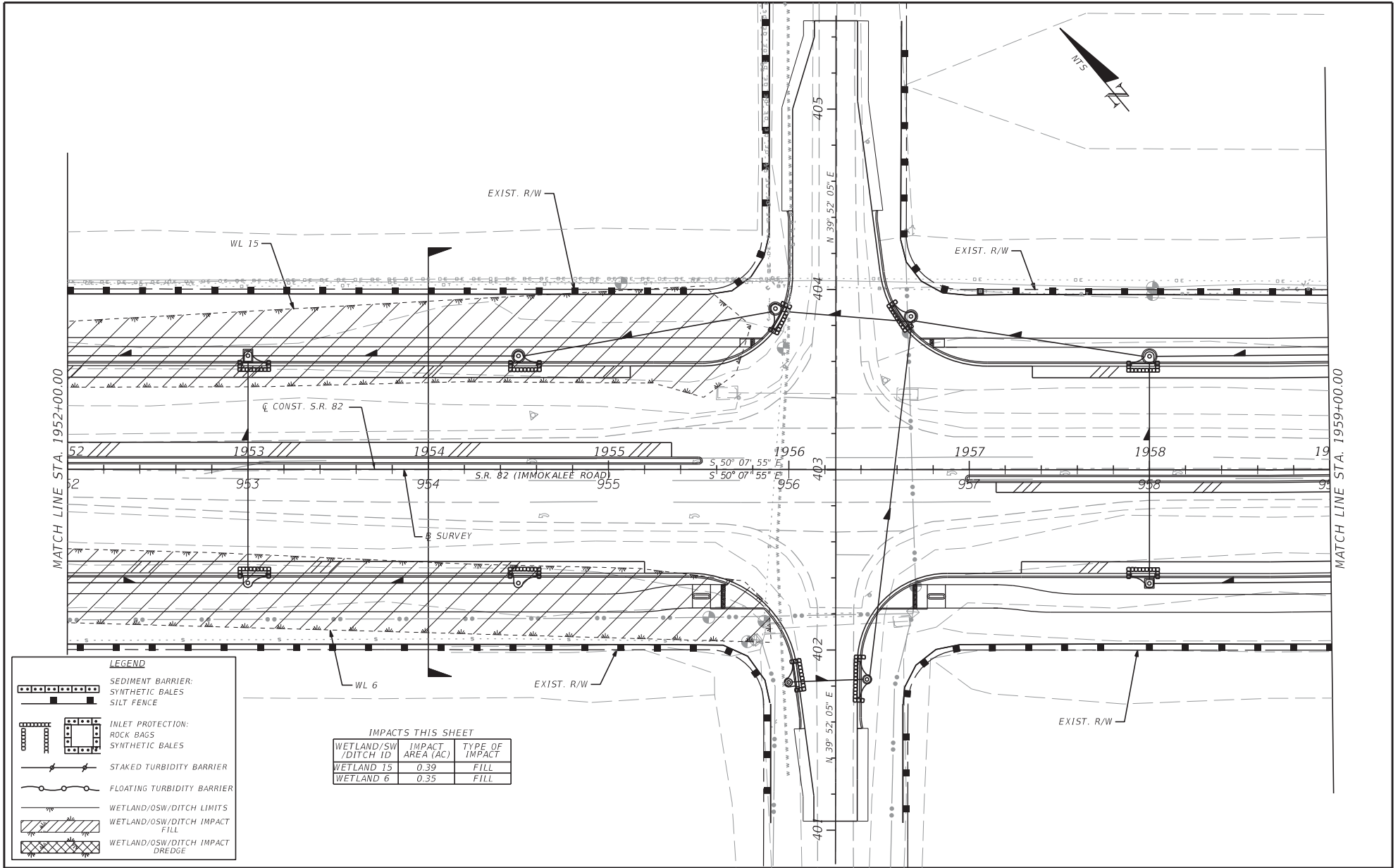

LEGEND

- SEDIMENT BARRIER: SYNTHETIC BALES
- SEDIMENT BARRIER: SILT FENCE
- INLET PROTECTION: ROCK BAGS
- INLET PROTECTION: SYNTHETIC BALES
- STAKED TURBIDITY BARRIER
- FLOATING TURBIDITY BARRIER
- WETLAND/OSW/DITCH LIMITS
- WETLAND/OSW/DITCH IMPACT FILL
- WETLAND/OSW/DITCH IMPACT DREDGE

IMPACTS THIS SHEET

WETLAND/SW/DITCH ID	IMPACT AREA (AC)	TYPE OF IMPACT
WETLAND 15	0.39	FILL
WETLAND 6	0.35	FILL

REVISIONS	
DATE	DESCRIPTION

AECOM Technical Services, Inc.
 7650 West Courtney
 Campbell Causeway
 Tampa, FL 33607-1462
 C.A. No. 8115

STATE OF FLORIDA DEPARTMENT OF TRANSPORTATION		
ROAD NO.	COUNTY	FINANCIAL PROJECT ID
82	LEE	425841-3-52-01

**WETLAND IMPACT
PLAN (16)**

SHEET NO.
18

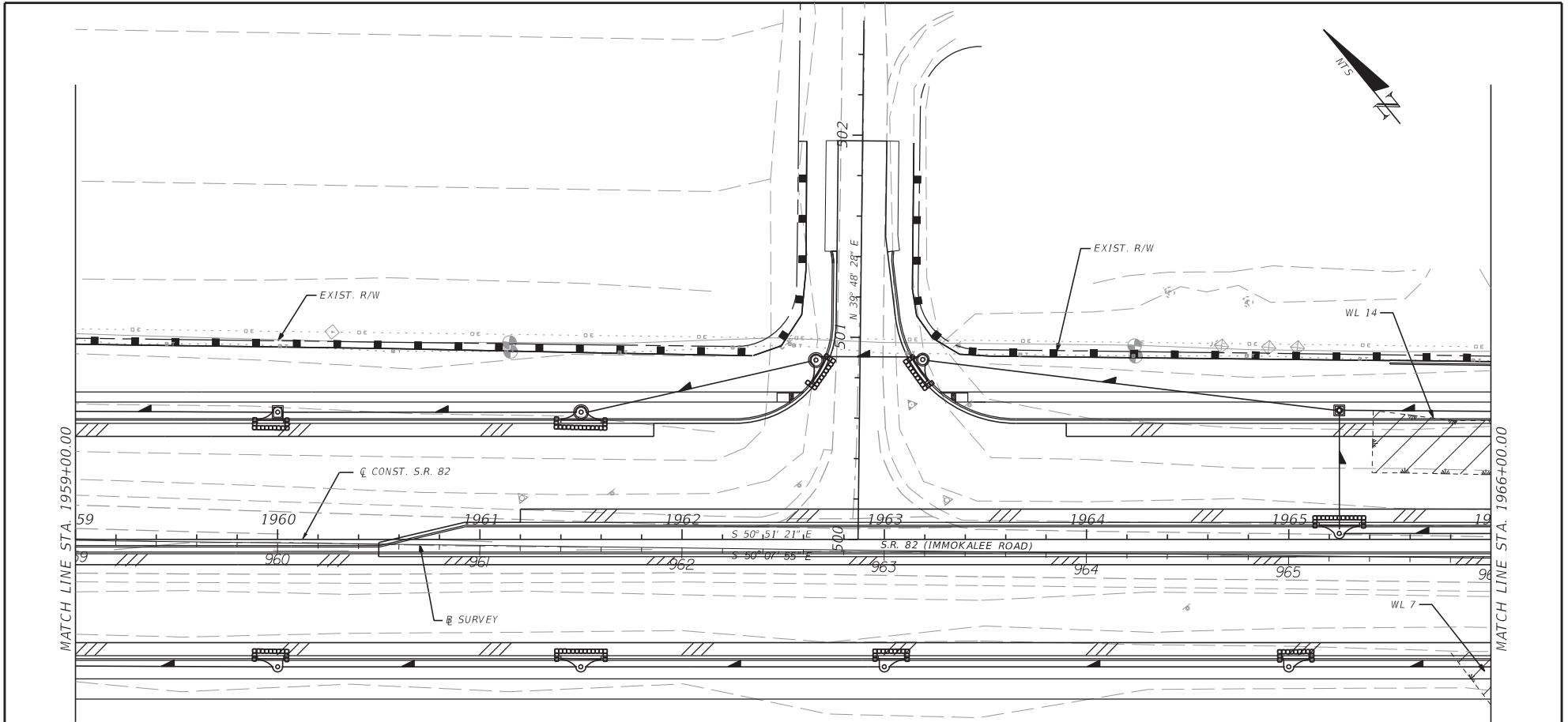

MATCH LINE STA. 1959+00.00

MATCH LINE STA. 1966+00.00



LEGEND

	SEDIMENT BARRIER: SYNTHETIC BALES
	INLET PROTECTION: ROCK BAGS
	STAKED TURBIDITY BARRIER
	FLOATING TURBIDITY BARRIER
	WETLAND/OSW/DITCH LIMITS
	WETLAND/OSW/DITCH IMPACT FILL
	WETLAND/OSW/DITCH IMPACT DREDGE

IMPACTS THIS SHEET

WETLAND/SW /DITCH ID	IMPACT AREA (AC)	TYPE OF IMPACT
WETLAND 14	0.04	FILL
WETLAND 7	0.01	FILL

REVISIONS	
DATE	DESCRIPTION

AECOM Technical Services, Inc.
7650 West Courtney
Campbell Causeway
Tampa, FL 33607-1462
C.A. No. 8115

STATE OF FLORIDA DEPARTMENT OF TRANSPORTATION		
ROAD NO.	COUNTY	FINANCIAL PROJECT ID
82	LEE	425841-3-52-01

**WETLAND IMPACT
PLAN (17)**

SHEET
NO.
19

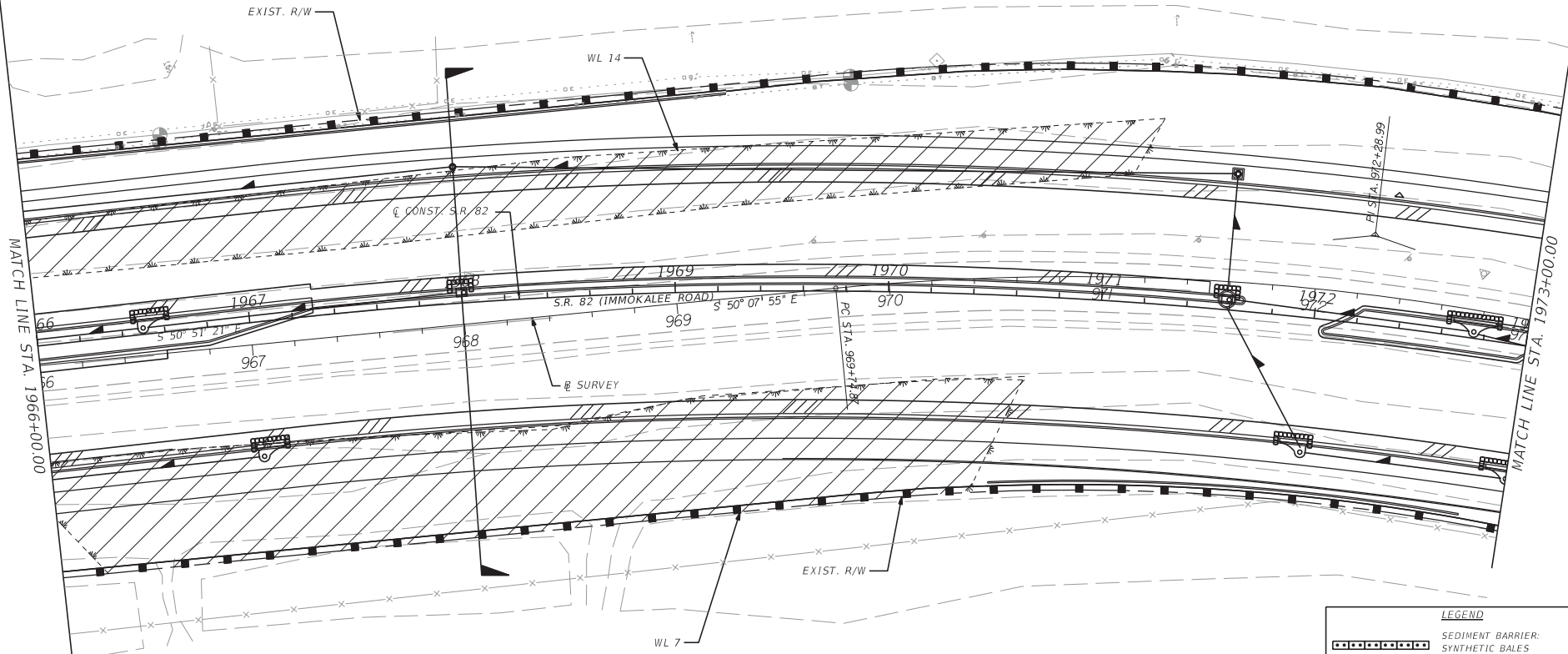

MATCH LINE STA. 1966+00.00

MATCH LINE STA. 1973+00.00

IMPACTS THIS SHEET

WETLAND/SW /DITCH ID	IMPACT AREA (AC)	TYPE OF IMPACT
WETLAND 14	0.34	FILL
WETLAND 7	0.53	FILL

LEGEND

	SEDIMENT BARRIER: SYNTHETIC BALES
	SILT FENCE
	INLET PROTECTION: ROCK BAGS
	SYNTHETIC BALES
	STAKED TURBIDITY BARRIER
	FLOATING TURBIDITY BARRIER
	WETLAND/OSW/DITCH LIMITS
	WETLAND/OSW/DITCH IMPACT FILL
	WETLAND/OSW/DITCH IMPACT DREDGE

REVISIONS			
DATE	DESCRIPTION	DATE	DESCRIPTION

AECOM Technical Services, Inc.
7650 West Courtney
Campbell Causeway
Tampa, FL 33607-1462
C.A. No. 8115

STATE OF FLORIDA DEPARTMENT OF TRANSPORTATION		
ROAD NO.	COUNTY	FINANCIAL PROJECT ID
82	LEE	425841-3-52-01

**WETLAND IMPACT
PLAN (18)**

SHEET
NO.
20



EXIST. R/W

CONST. S.R. 82

S.R. 82 (IMMOKALEE ROAD)

SURVEY

EXIST. R/W

MATCH LINE STA. 1973+00.00

MATCH LINE STA. 1980+00.00

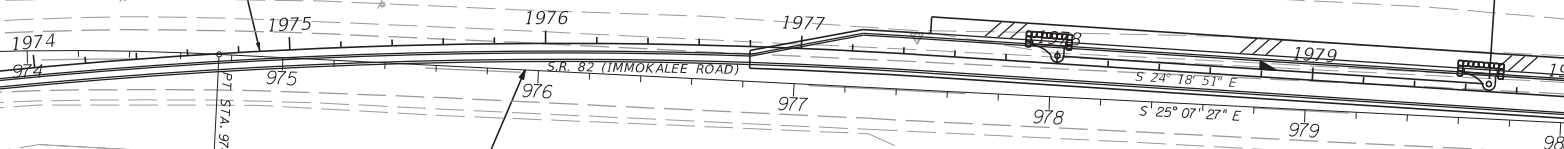

NO IMPACTS THIS SHEET

LEGEND	
	SEDIMENT BARRIER
	SYNTHETIC BALES
	SILT FENCE
	INLET PROTECTION: ROCK BAGS
	SYNTHETIC BALES
	STAKED TURBIDITY BARRIER
	FLOATING TURBIDITY BARRIER
	WETLAND/OSW/DITCH LIMITS
	WETLAND/OSW/DITCH IMPACT FILL
	WETLAND/OSW/DITCH IMPACT DREDGE

REVISIONS			
DATE	DESCRIPTION	DATE	DESCRIPTION

AECOM Technical Services, Inc.
7650 West Courtney
Campbell Causeway
Tampa, FL 33607-1462
C.A. No. 8115

STATE OF FLORIDA DEPARTMENT OF TRANSPORTATION		
ROAD NO.	COUNTY	FINANCIAL PROJECT ID
82	LEE	425841-3-52-01

**WETLAND IMPACT
PLAN (19)**

SHEET NO.
21

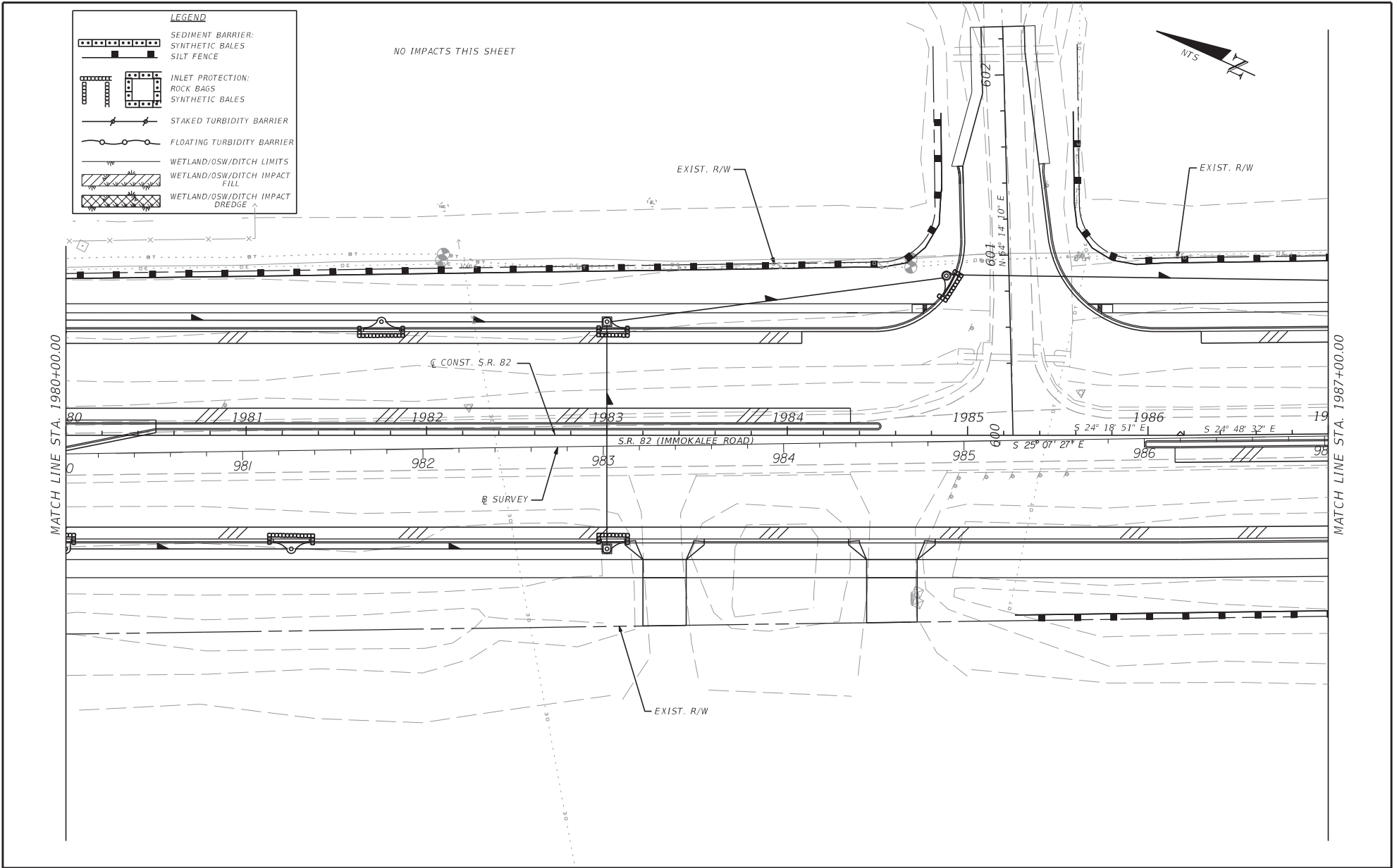

REVISIONS				AECOM Technical Services, Inc. 7650 West Courtney Campbell Causeway Tampa, FL 33607-1462 C.A. No. 8115	STATE OF FLORIDA DEPARTMENT OF TRANSPORTATION			WETLAND IMPACT PLAN (20)	SHEET NO.
DATE	DESCRIPTION	DATE	DESCRIPTION		ROAD NO.	COUNTY	FINANCIAL PROJECT ID		
					82	LEE	425841-3-52-01		22

LEGEND

SEDIMENT BARRIER:
 SYNTHETIC BALES
 SILT FENCE

INLET PROTECTION:
 ROCK BAGS
 SYNTHETIC BALES

STAKED TURBIDITY BARRIER

FLOATING TURBIDITY BARRIER

WETLAND/OSW/DITCH LIMITS

WETLAND/OSW/DITCH IMPACT FILL

WETLAND/OSW/DITCH IMPACT DREDGE

IMPACTS THIS SHEET

WETLAND/SW /DITCH ID	IMPACT AREA (AC)	TYPE OF IMPACT
WETLAND 13	0.01	FILL
WETLAND 8	0.06	FILL
LAMSID Canal 57-29-1	0.05	DREDGE

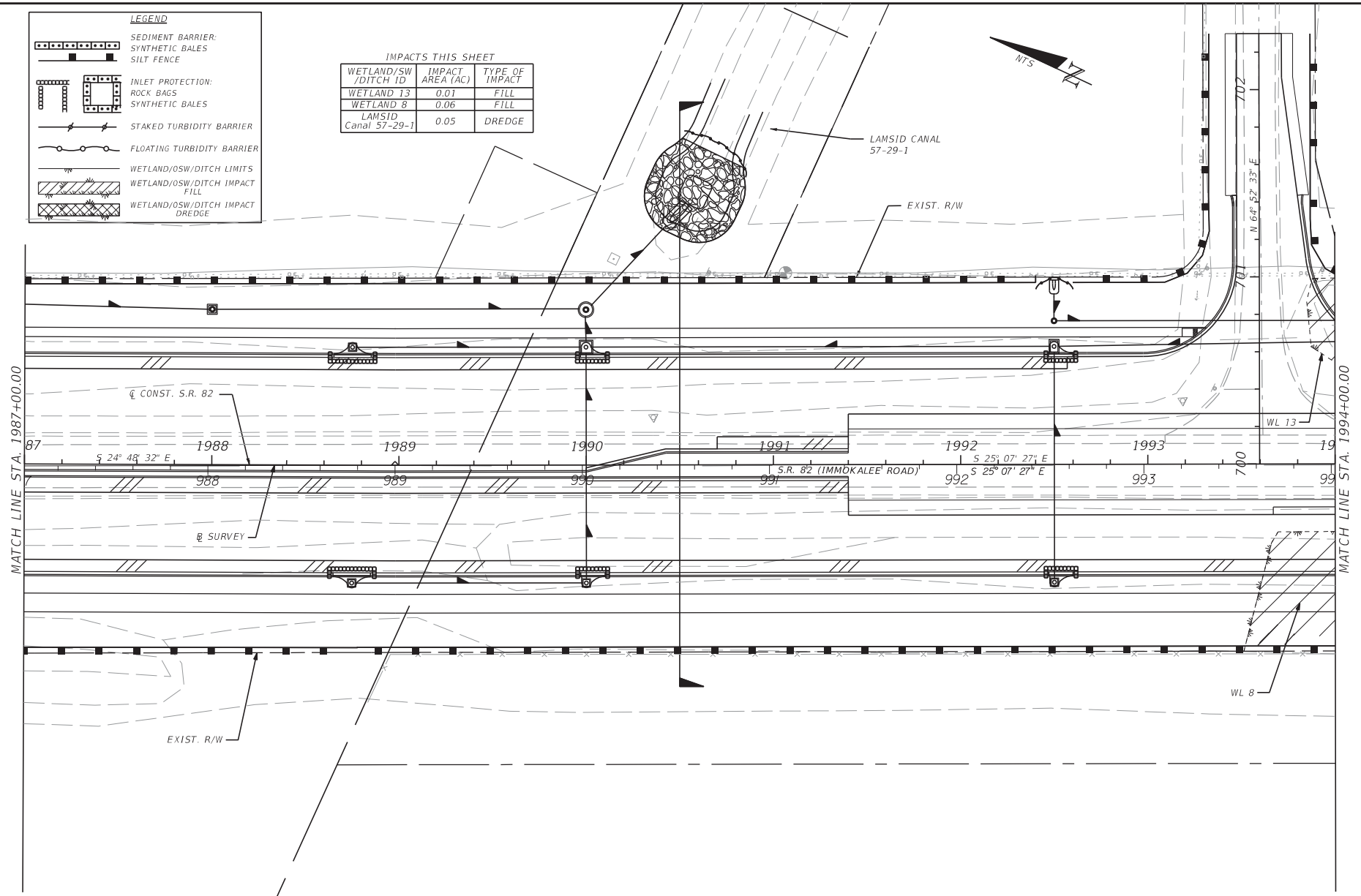

REVISIONS		AECOM Technical Services, Inc. 7650 West Courtney Campbell Causeway Tampa, FL 33607-1452 C.A. No. 8115	STATE OF FLORIDA DEPARTMENT OF TRANSPORTATION			WETLAND IMPACT PLAN (21)	SHEET NO. 23
DATE	DESCRIPTION		ROAD NO.	COUNTY	FINANCIAL PROJECT ID		
			82	LEE	425841-3-52-01		

LEGEND

	SEDIMENT BARRIER: SYNTHETIC BALES
	SILT FENCE
	INLET PROTECTION: ROCK BAGS
	SYNTHETIC BALES
	STAKED TURBIDITY BARRIER
	FLOATING TURBIDITY BARRIER
	WETLAND/OSW/DITCH LIMITS
	WETLAND/OSW/DITCH IMPACT FILL
	WETLAND/OSW/DITCH IMPACT DREDGE

IMPACTS THIS SHEET

WETLAND/SW /DITCH ID	IMPACT AREA (AC)	TYPE OF IMPACT
WETLAND 13	0.78	FILL
WETLAND 8	0.97	FILL

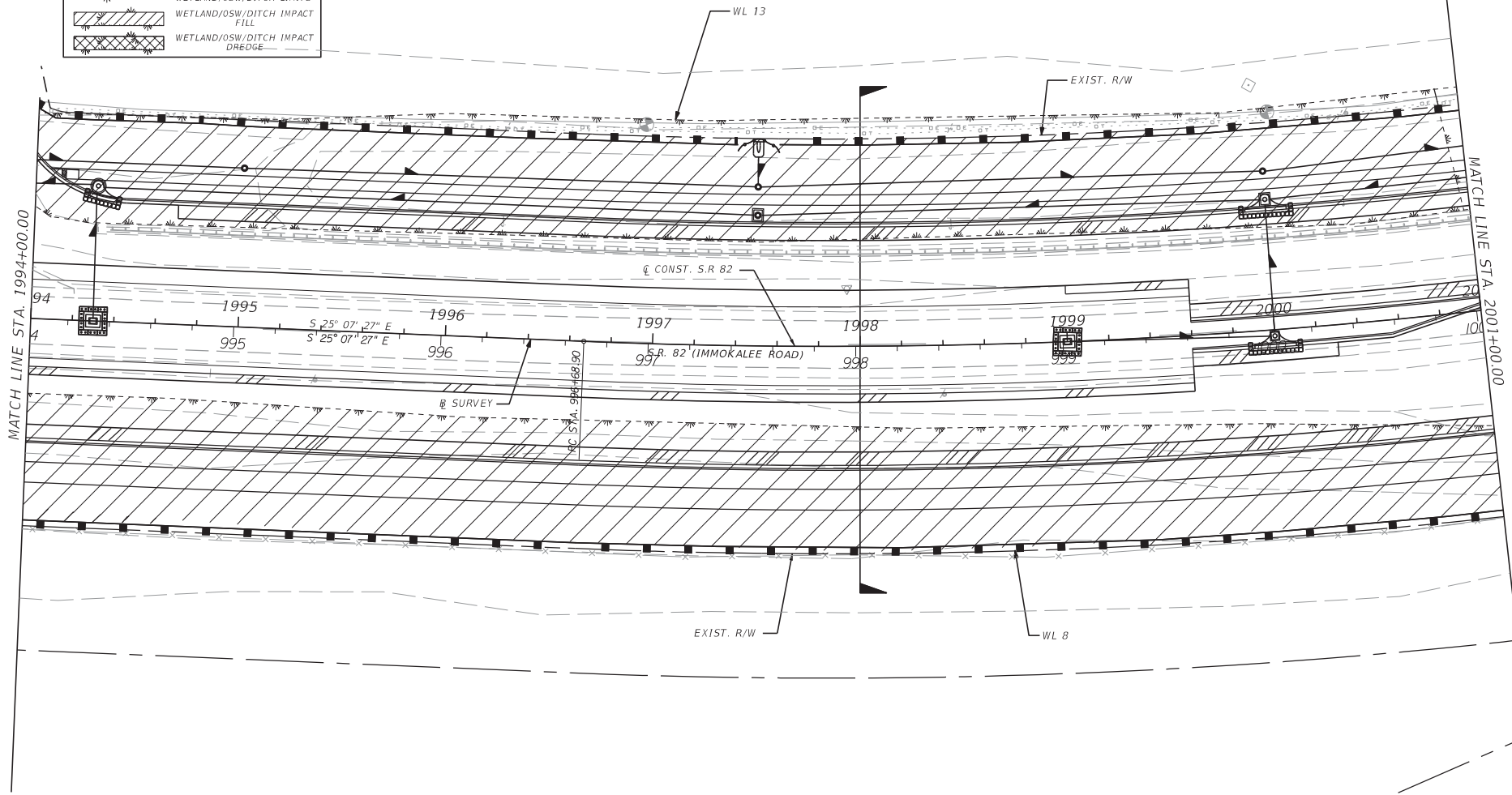

REVISIONS			
DATE	DESCRIPTION	DATE	DESCRIPTION

AECOM Technical Services, Inc.
7650 West Courtney
Campbell Causeway
Tampa, FL 33607-1462
C.A. No. 8115

STATE OF FLORIDA DEPARTMENT OF TRANSPORTATION		
ROAD NO.	COUNTY	FINANCIAL PROJECT ID
82	LEE	425841-3-52-01

**WETLAND IMPACT
PLAN (22)**

SHEET NO.
24

LEGEND

	SEDIMENT BARRIER: SYNTHETIC BALES
	INLET PROTECTION: ROCK BAGS
	SYNTHETIC BALES
	STAKED TURBIDITY BARRIER
	FLOATING TURBIDITY BARRIER
	WETLAND/OSW/DITCH LIMITS
	WETLAND/OSW/DITCH IMPACT FILL
	WETLAND/OSW/DITCH IMPACT DREDGE

IMPACTS THIS SHEET

WETLAND/SW /DITCH ID	IMPACT AREA (AC)	TYPE OF IMPACT
WETLAND 8	0.10	FILL
WETLAND 9	0.24	FILL
WETLAND 12	0.31	FILL

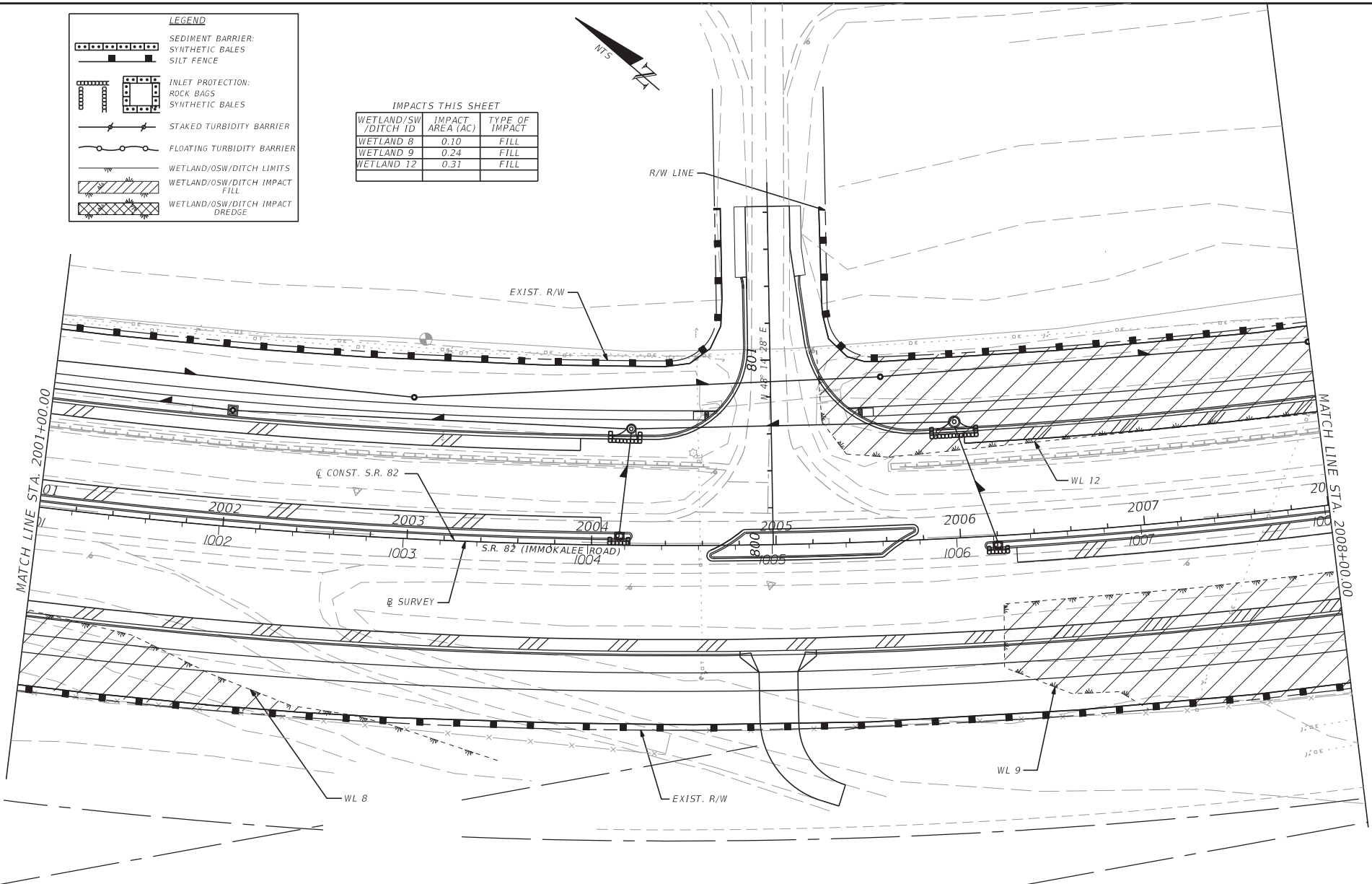

REVISIONS			
DATE	DESCRIPTION	DATE	DESCRIPTION

AECOM Technical Services, Inc.
7650 West Courtney
Campbell Causeway
Tampa, FL 33607-1462
C.A. No. 8115

STATE OF FLORIDA DEPARTMENT OF TRANSPORTATION		
ROAD NO.	COUNTY	FINANCIAL PROJECT ID
82	LEE	425841-3-52-01

**WETLAND IMPACT
PLAN (25)**

SHEET
NO.
25

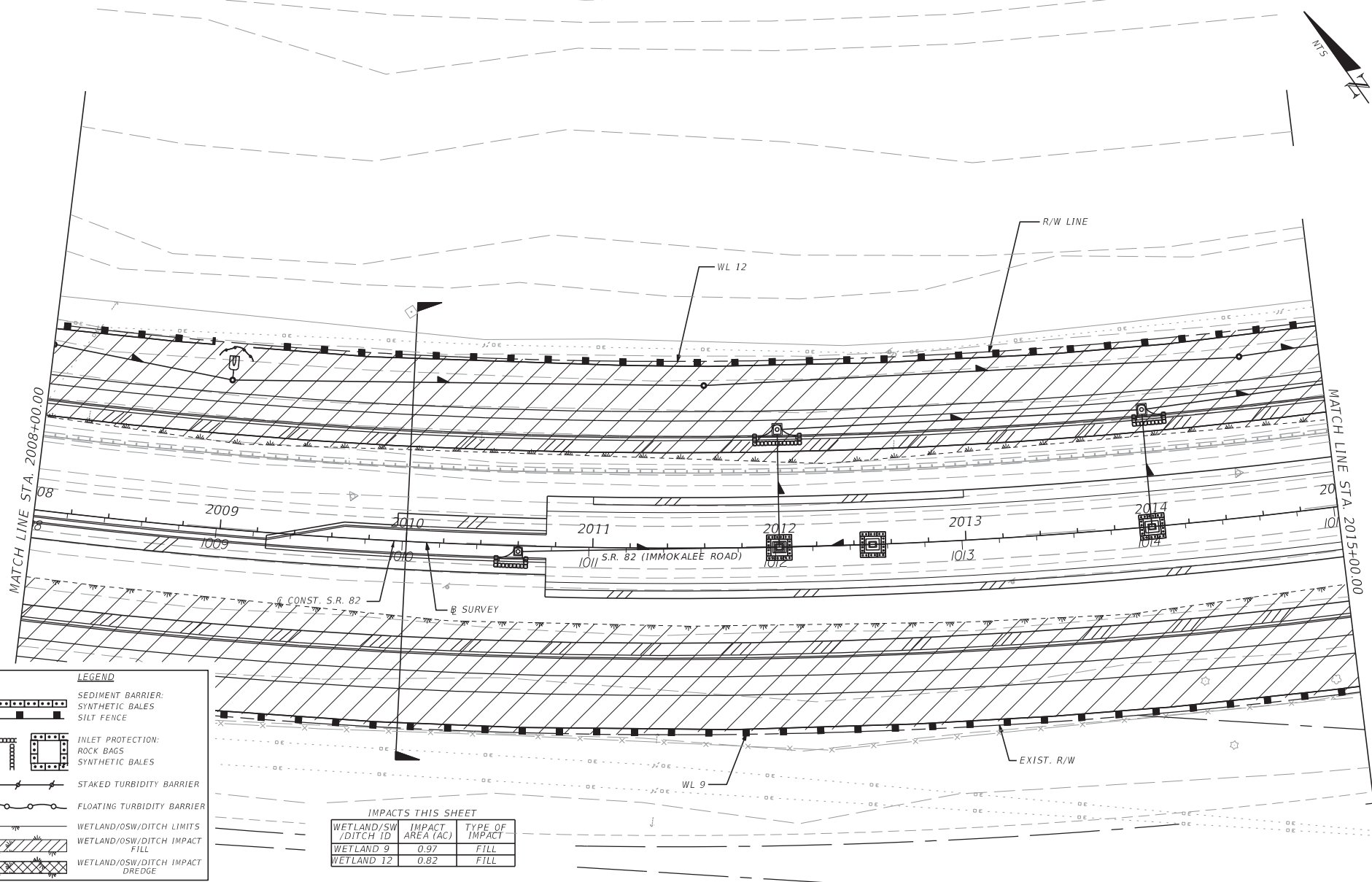

LEGEND

- SEDIMENT BARRIER:
SYNTHETIC BALES
SILT FENCE
- INLET PROTECTION:
ROCK BAGS
SYNTHETIC BALES
- STAKED TURBIDITY BARRIER
- FLOATING TURBIDITY BARRIER
- WETLAND/OSW/DITCH LIMITS
- WETLAND/OSW/DITCH IMPACT
FILL
- WETLAND/OSW/DITCH IMPACT
DREDGE

IMPACTS THIS SHEET

WETLAND/SW /DITCH ID	IMPACT AREA (AC)	TYPE OF IMPACT
WETLAND 9	0.97	FILL
WETLAND 12	0.82	FILL

REVISIONS	
DATE	DESCRIPTION

AECOM Technical Services, Inc.
7650 West Courtney
Campbell Causeway
Tampa, FL 33607-1462
C.A. No. 8115

STATE OF FLORIDA DEPARTMENT OF TRANSPORTATION		
ROAD NO.	COUNTY	FINANCIAL PROJECT ID
82	LEE	425841-3-52-01

**WETLAND IMPACT
PLAN (24)**

SHEET
NO.
26

IMPACTS THIS SHEET

WETLAND/SW /DITCH ID	IMPACT AREA (AC)	TYPE OF IMPACT
WETLAND 9	0.98	FILL
WETLAND 12	1.03	FILL

LEGEND

	SEDIMENT BARRIER: SYNTHETIC BALES
	SILTY FENCE
	INLET PROTECTION: ROCK BAGS
	SYNTHETIC BALES
	STAKED TURBIDITY BARRIER
	FLOATING TURBIDITY BARRIER
	WETLAND/OSW/DITCH LIMITS
	WETLAND/OSW/DITCH IMPACT FILL
	WETLAND/OSW/DITCH IMPACT DREDGE

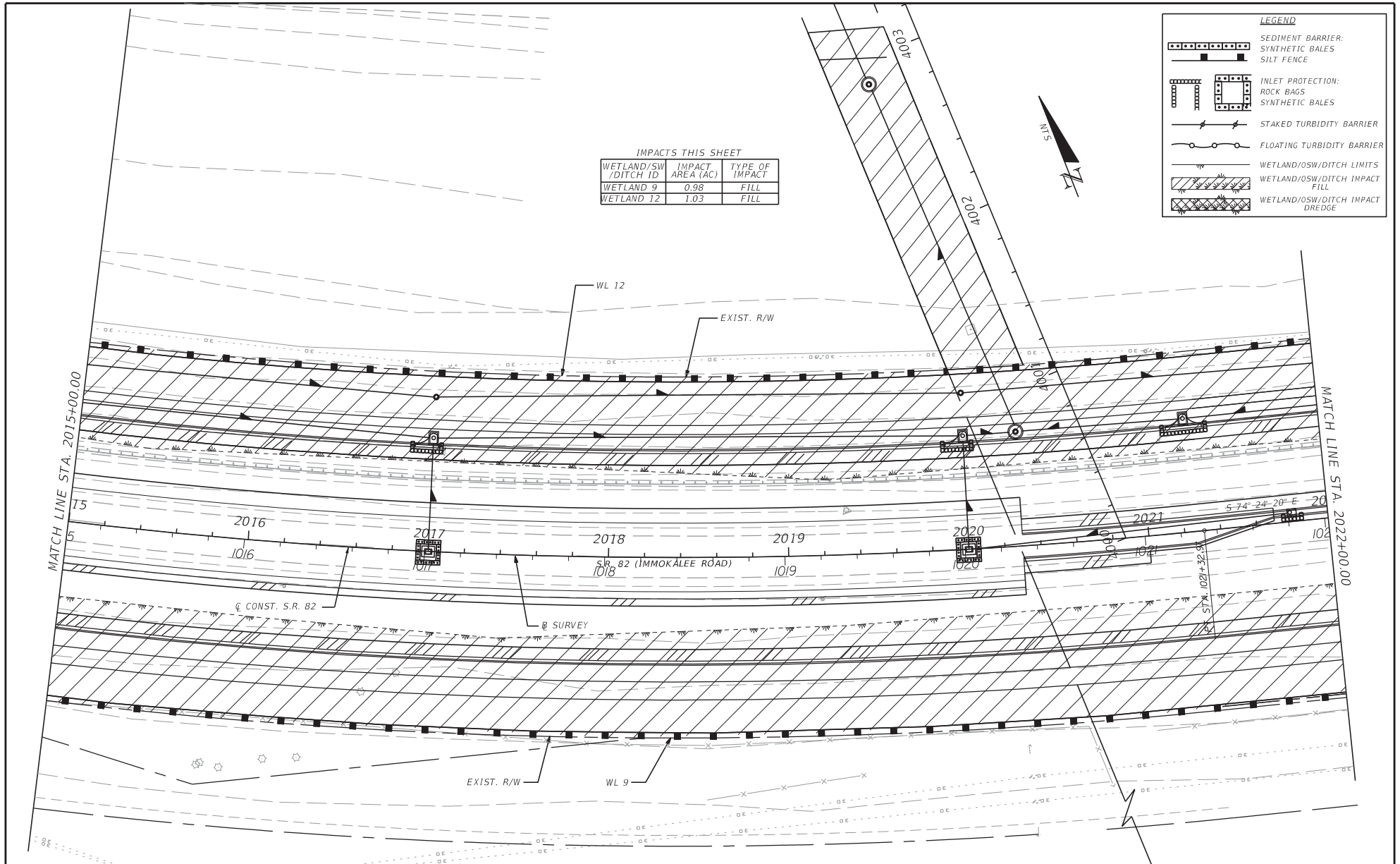

REVISIONS			
DATE	DESCRIPTION	DATE	DESCRIPTION

STATE OF FLORIDA DEPARTMENT OF TRANSPORTATION		
ROAD NO.	COUNTY	FINANCIAL PROJECT ID
82	LEE	425841-3-52-01

WETLAND IMPACT PLAN (25)	SHEET NO. 27
-------------------------------------	------------------------

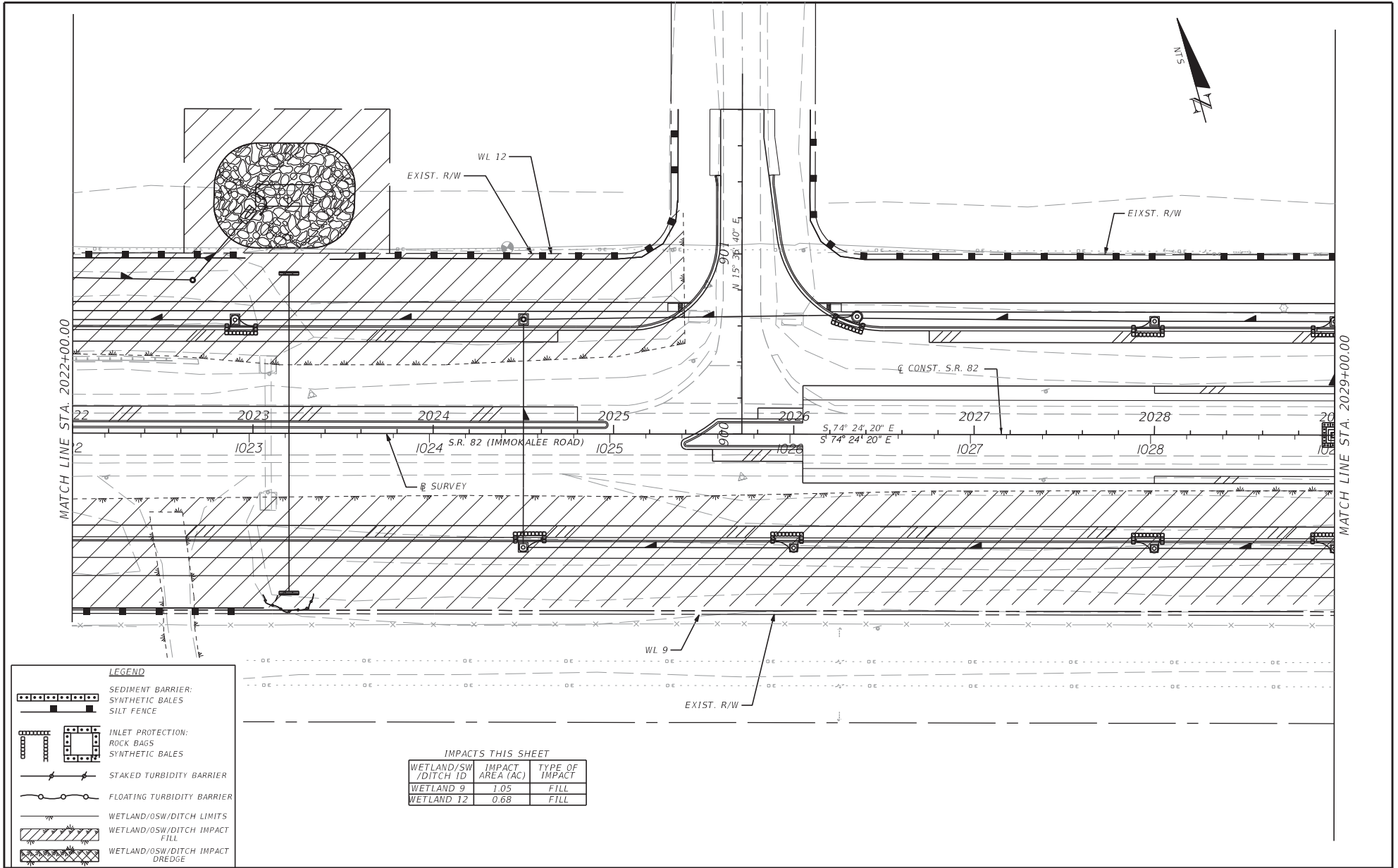

LEGEND

	SEDIMENT BARRIER: SYNTHETIC BALES SILT FENCE
	INLET PROTECTION: ROCK BAGS SYNTHETIC BALES
	STAKED TURBIDITY BARRIER
	FLOATING TURBIDITY BARRIER
	WETLAND/OSW/DITCH LIMITS
	WETLAND/OSW/DITCH IMPACT FILL
	WETLAND/OSW/DITCH IMPACT DREDGE

IMPACTS THIS SHEET

WETLAND/SW /DITCH ID	IMPACT AREA (AC)	TYPE OF IMPACT
WETLAND 9	1.05	FILL
WETLAND 12	0.68	FILL

REVISIONS	
DATE	DESCRIPTION

AECOM Technical Services, Inc.
7650 West Courtney
Campbell Causeway
Tampa, FL 33607-1462
C.A. No. 8115

STATE OF FLORIDA DEPARTMENT OF TRANSPORTATION		
ROAD NO.	COUNTY	FINANCIAL PROJECT ID
82	LEE	425841-3-52-01

**WETLAND IMPACT
PLAN (26)**

SHEET NO.
28

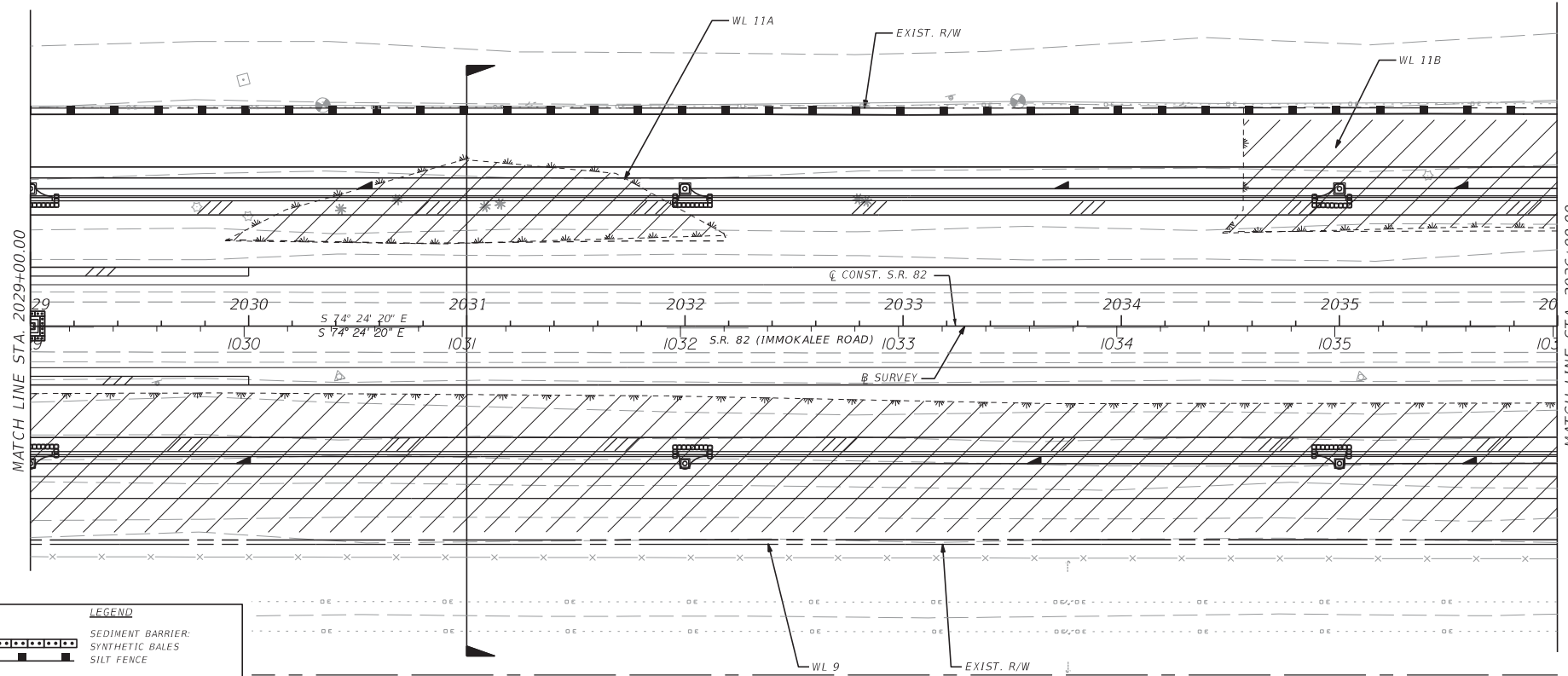

LEGEND

- SEDIMENT BARRIER: SYNTHETIC BALES
- SILT FENCE
- INLET PROTECTION: ROCK BAGS
- SYNTHETIC BALES
- STAKED TURBIDITY BARRIER
- FLOATING TURBIDITY BARRIER
- WETLAND/OSW/DITCH LIMITS
- WETLAND/OSW/DITCH IMPACT FILL
- WETLAND/OSW/DITCH IMPACT DREDGE

IMPACTS THIS SHEET

WETLAND/SW /DITCH ID	IMPACT AREA (AC)	TYPE OF IMPACT
WETLAND 11A	0.13	FILL
WETLAND 11B	0.17	FILL
WETLAND 9	1.07	FILL

REVISIONS

DATE	DESCRIPTION	DATE	DESCRIPTION

AECOM Technical Services, Inc.
7650 West Courtney
Campbell Causeway
Tampa, FL 33607-1462
C.A. No. 8115

STATE OF FLORIDA

DEPARTMENT OF TRANSPORTATION

ROAD NO.	COUNTY	FINANCIAL PROJECT ID
82	LEE	425841-3-52-01

**WETLAND IMPACT
PLAN (27)**

SHEET NO.

29

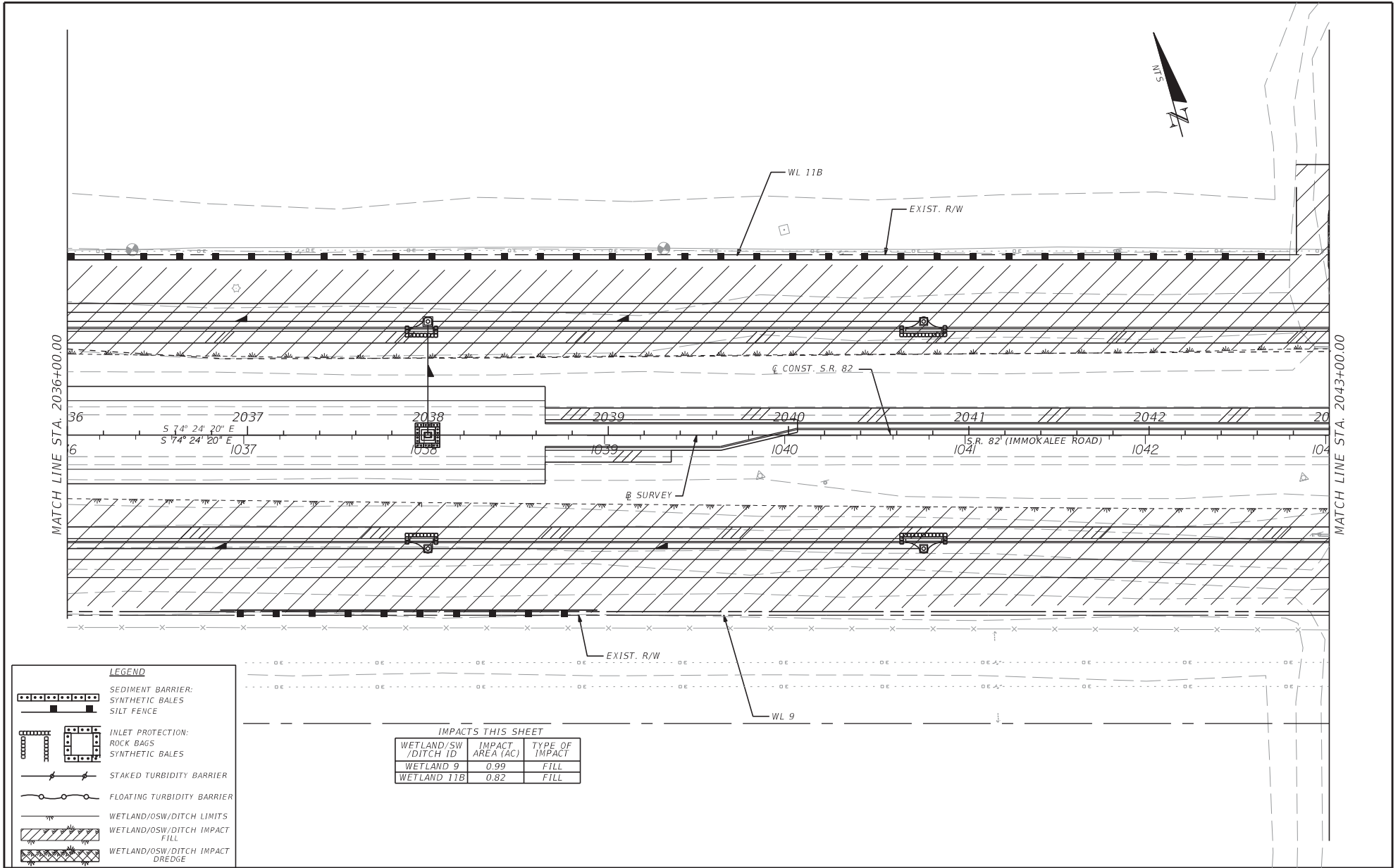

LEGEND

- SEDIMENT BARRIER: ROCK BAGS
- SYNTHETIC BALES
- SILT FENCE
- INLET PROTECTION: ROCK BAGS
- SYNTHETIC BALES
- STAKED TURBIDITY BARRIER
- FLOATING TURBIDITY BARRIER
- WETLAND/OSW/DITCH LIMITS
- WETLAND/OSW/DITCH IMPACT FILL
- WETLAND/OSW/DITCH IMPACT DREDGE

IMPACTS THIS SHEET

WETLAND/SW /DITCH ID	IMPACT AREA (AC)	TYPE OF IMPACT
WETLAND 9	0.99	FILL
WETLAND 11B	0.82	FILL

REVISIONS		AECOM Technical Services, Inc. 7650 West Courtney Campbell Causeway Tampa, FL 33607-1462 C.A. No. 8115	STATE OF FLORIDA DEPARTMENT OF TRANSPORTATION			WETLAND IMPACT PLAN (28)	SHEET NO.
DATE	DESCRIPTION		ROAD NO.	COUNTY	FINANCIAL PROJECT ID		
				82	LEE		425841-3-52-01

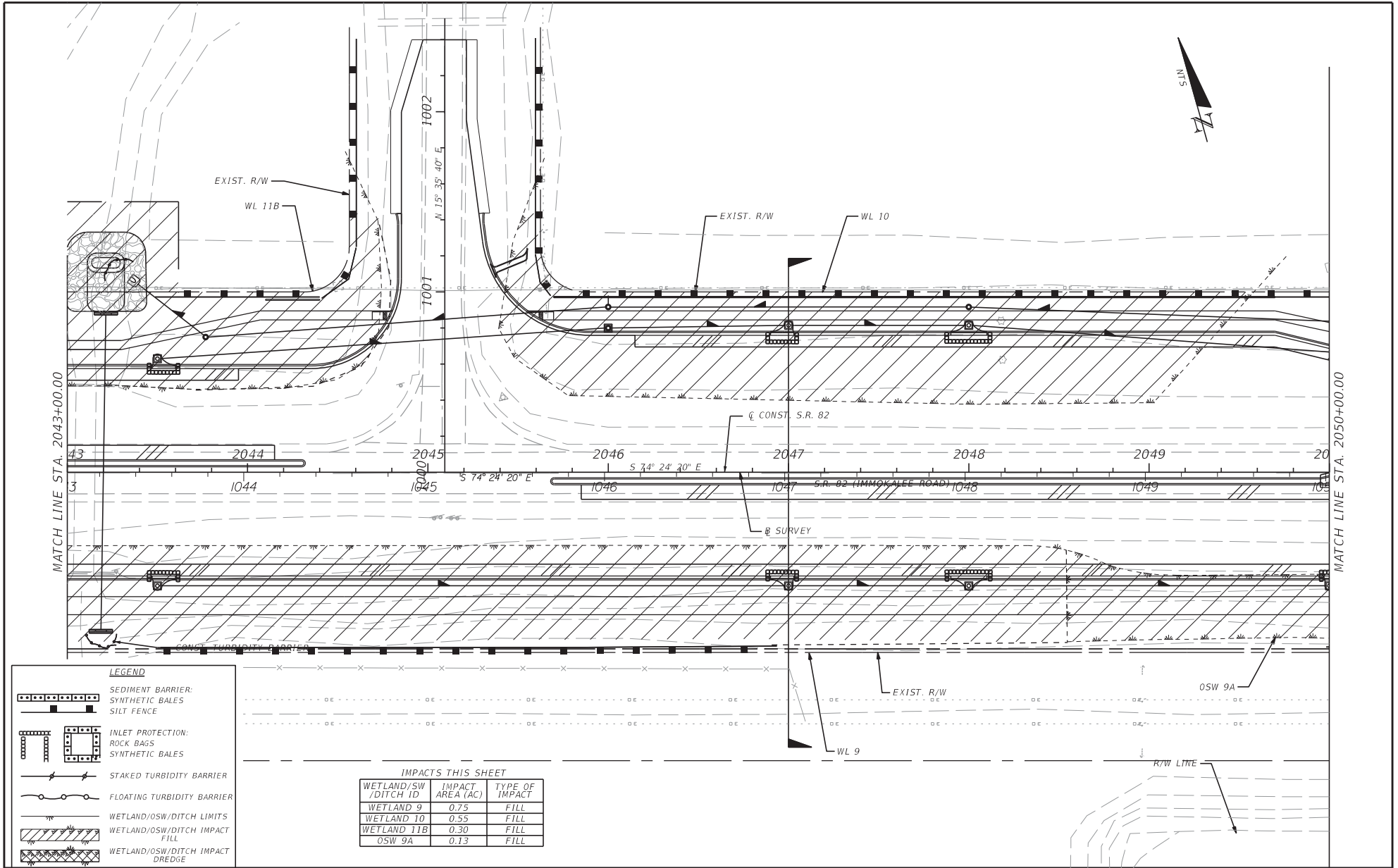

LEGEND

- SEDIMENT BARRIER: SYNTHETIC BALES
- SEDIMENT BARRIER: SILT FENCE
- INLET PROTECTION: ROCK BAGS
- INLET PROTECTION: SYNTHETIC BALES
- STAKED TURBIDITY BARRIER
- FLOATING TURBIDITY BARRIER
- WETLAND/OSW/DITCH LIMITS
- WETLAND/OSW/DITCH IMPACT FILL
- WETLAND/OSW/DITCH IMPACT DREDGE

IMPACTS THIS SHEET

WETLAND/SW /DITCH ID	IMPACT AREA (AC)	TYPE OF IMPACT
WETLAND 9	0.75	FILL
WETLAND 10	0.55	FILL
WETLAND 11B	0.30	FILL
OSW 9A	0.13	FILL

REVISIONS		DATE	DESCRIPTION
DATE	DESCRIPTION	DATE	DESCRIPTION

AECOM Technical Services, Inc.
 7650 West Courtney
 Campbell Causeway
 Tampa, FL 33607-1462
 C.A. No. 8115

STATE OF FLORIDA DEPARTMENT OF TRANSPORTATION		
ROAD NO.	COUNTY	FINANCIAL PROJECT ID
82	LEE	425841-3-52-01

**WETLAND IMPACT
PLAN (29)**

SHEET NO.
31



LEGEND

	SEDIMENT BARRIER: SYNTHETIC BALES
	INLET PROTECTION: ROCK BAGS
	SYNTHETIC BALES
	STAKED TURBIDITY BARRIER
	FLOATING TURBIDITY BARRIER
	WETLAND/OSW/DITCH LIMITS
	WETLAND/OSW/DITCH IMPACT FILL
	WETLAND/OSW/DITCH IMPACT DREDGE

IMPACTS THIS SHEET

WETLAND/SW /DITCH ID	IMPACT AREA (AC)	TYPE OF IMPACT
OSW 9A	0.58	FILL

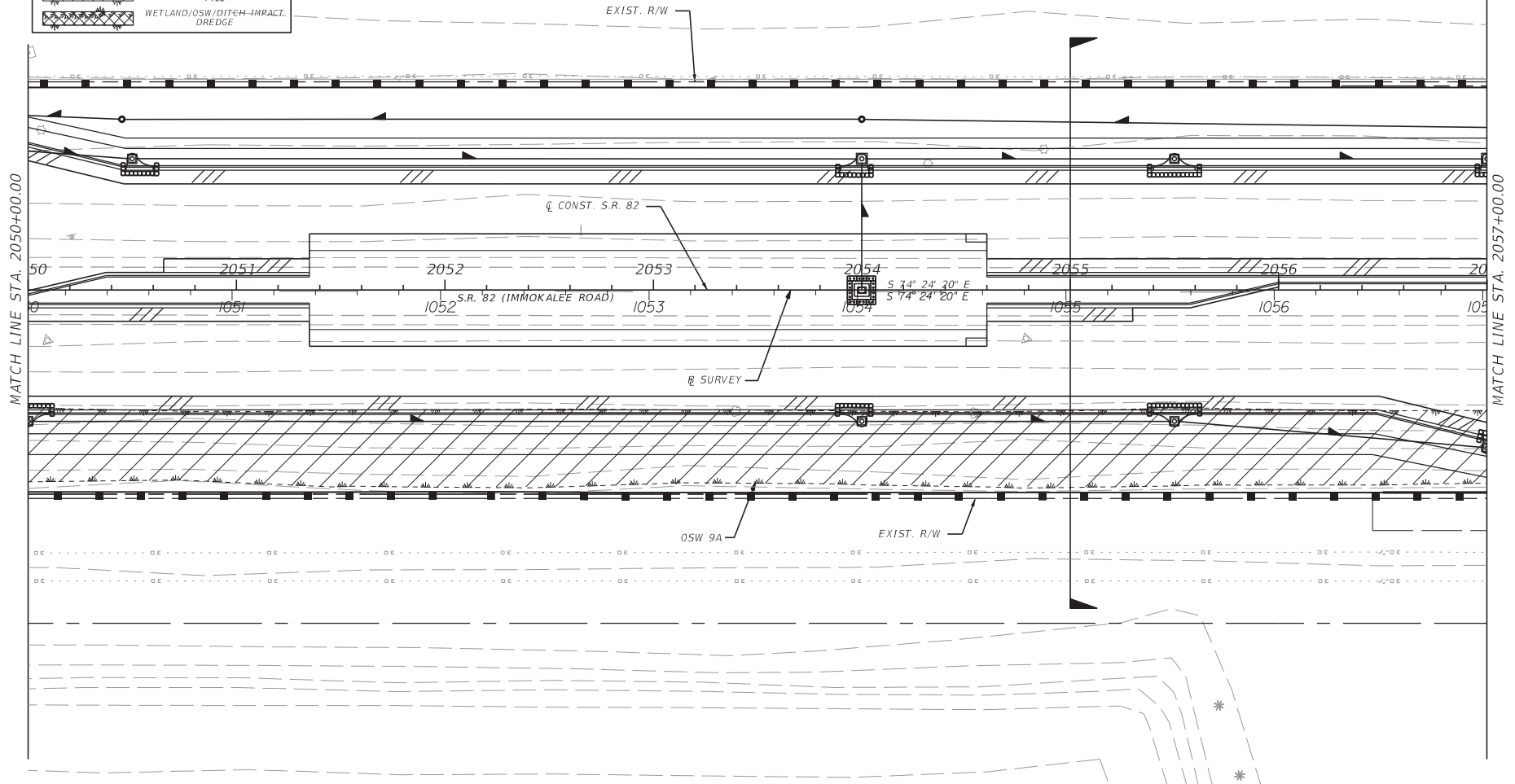

REVISIONS			
DATE	DESCRIPTION	DATE	DESCRIPTION

AECOM Technical Services, Inc.
7650 West Courtney
Campbell Causeway
Tampa, FL 33607-1462
C.A. No. 8115

STATE OF FLORIDA DEPARTMENT OF TRANSPORTATION		
ROAD NO.	COUNTY	FINANCIAL PROJECT ID
82	LEE	425841-3-52-01

**WETLAND IMPACT
PLAN (50)**

SHEET NO.
32

LEGEND

	SEDIMENT BARRIER: SYNTHETIC BALES
	SILT FENCE
	INLET PROTECTION: ROCK BAGS
	SYNTHETIC BALES
	STAKED TURBIDITY BARRIER
	FLOATING TURBIDITY BARRIER
	WETLAND/OSW/DITCH LIMITS
	WETLAND/OSW/DITCH IMPACT FILL
	WETLAND/OSW/DITCH IMPACT DREDGE

IMPACTS THIS SHEET

WETLAND/SW /DITCH ID	IMPACT AREA (AC)	TYPE OF IMPACT
WETLAND 19	0.14	FILL
OSW 9A	0.37	FILL
OSW 9B	0.05	FILL
OSW 9C	0.10	FILL

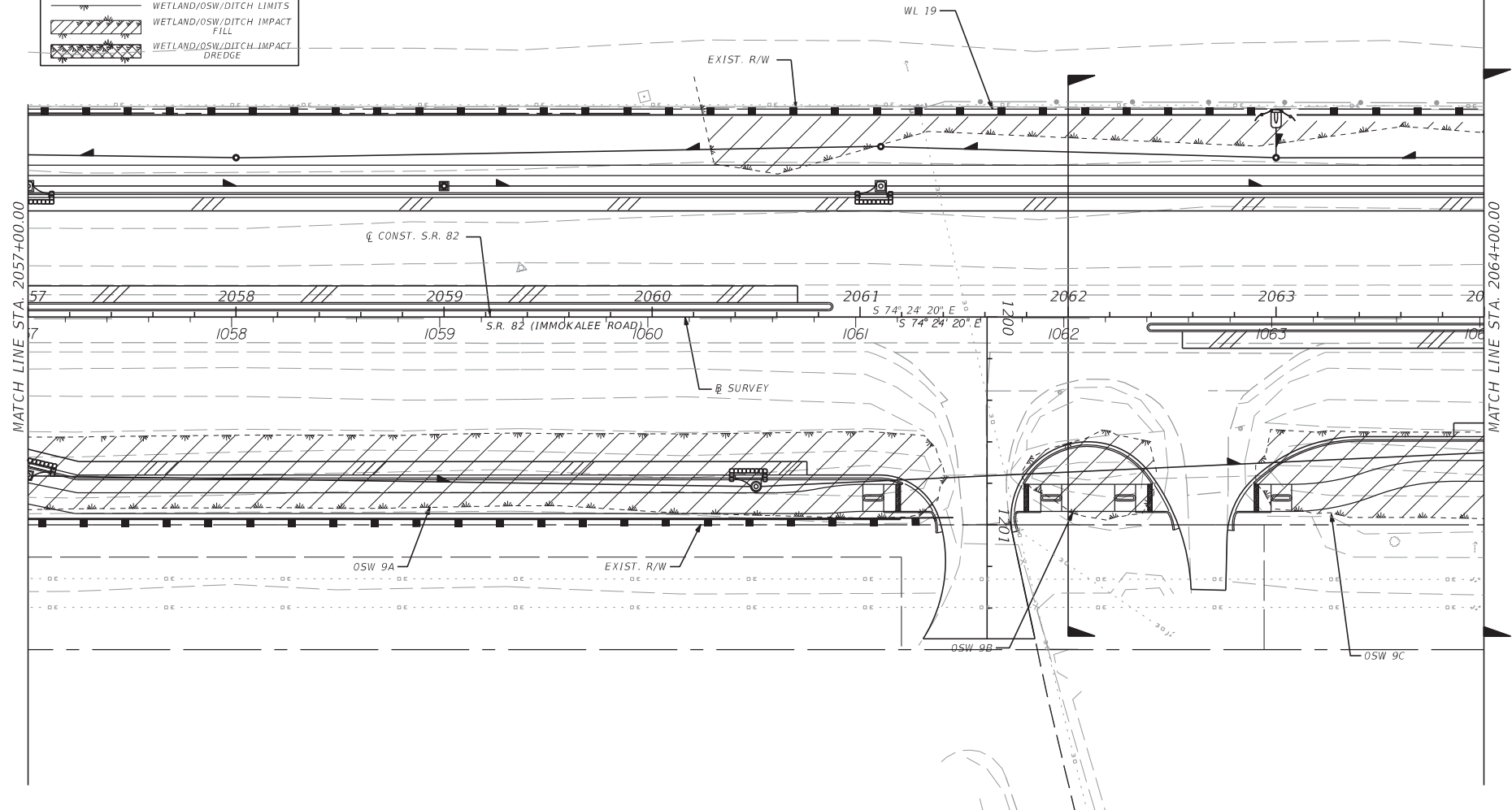

REVISIONS			
DATE	DESCRIPTION	DATE	DESCRIPTION

AECOM Technical Services, Inc.
7650 West Courtney
Campbell Causeway
Tampa, FL 33607-1462
C.A. No. 8115

STATE OF FLORIDA DEPARTMENT OF TRANSPORTATION		
ROAD NO.	COUNTY	FINANCIAL PROJECT ID
82	LEE	425841-3-52-01

**WETLAND IMPACT
PLAN (51)**

SHEET
NO.
33

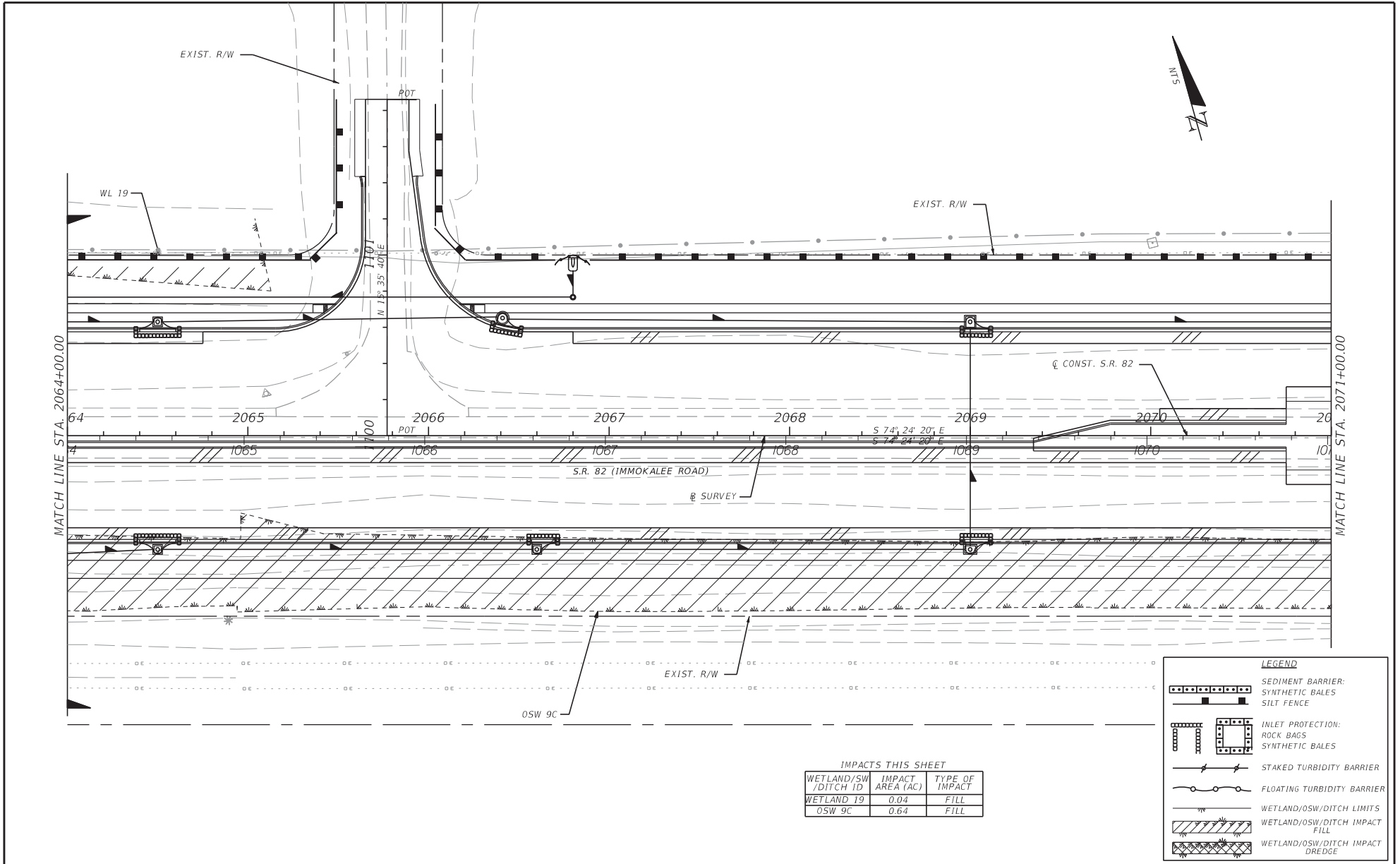

LEGEND

- SEDIMENT BARRIER:
SYNTHETIC BALES
- SEDIMENT BARRIER:
SYNTHETIC BALES
- INLET PROTECTION:
ROCK BAGS
- INLET PROTECTION:
SYNTHETIC BALES
- STAKED TURBIDITY BARRIER
- FLOATING TURBIDITY BARRIER
- WETLAND/OSW/DITCH LIMITS
- WETLAND/OSW/DITCH IMPACT
FILL
- WETLAND/OSW/DITCH IMPACT
DREDGE

IMPACTS THIS SHEET

WETLAND/SW /DITCH ID	IMPACT AREA (AC)	TYPE OF IMPACT
WETLAND 19	0.04	FILL
OSW 9C	0.64	FILL

REVISIONS			
DATE	DESCRIPTION	DATE	DESCRIPTION

AECOM Technical Services, Inc.
7650 West Courtney
Campbell Causeway
Tampa, FL 33607-1462
C.A. No. 8115

STATE OF FLORIDA DEPARTMENT OF TRANSPORTATION		
ROAD NO.	COUNTY	FINANCIAL PROJECT ID
82	LEE	425841-3-52-01

**WETLAND IMPACT
PLAN (52)**

SHEET NO.
34

IMPACTS THIS SHEET

WETLAND/SW /DITCH ID	IMPACT AREA (AC)	TYPE OF IMPACT
OSW 9C	0.19	FILL

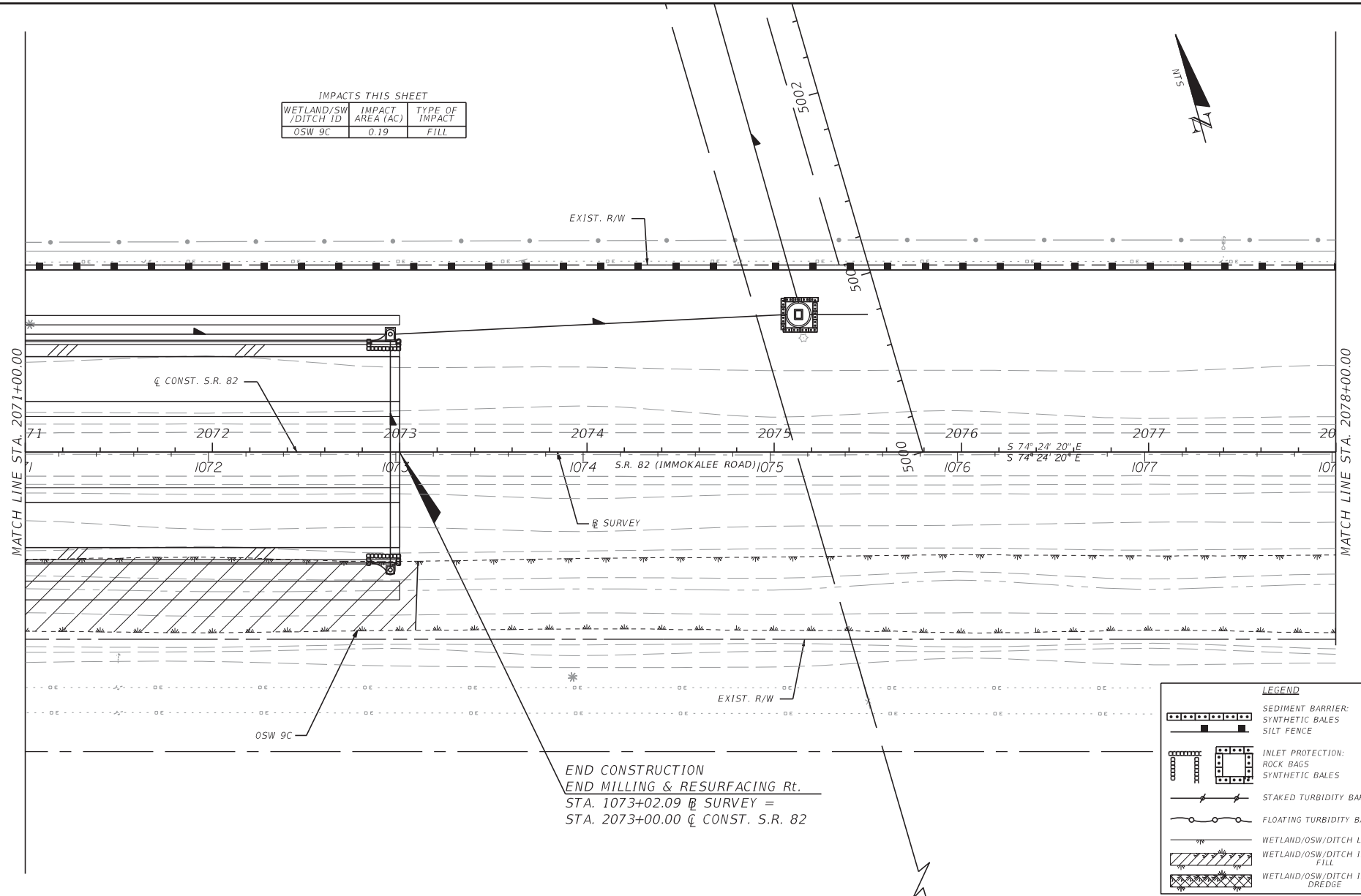

END CONSTRUCTION
 END MILLING & RESURFACING Rt.
 STA. 1073+02.09 B SURVEY =
 STA. 2073+00.00 C CONST. S.R. 82

LEGEND

	SEDIMENT BARRIER: SYNTHETIC BALES
	INLET PROTECTION: ROCK BAGS
	SYNTHETIC BALES
	STAKED TURBIDITY BARRIER
	FLOATING TURBIDITY BARRIER
	WETLAND/OSW/DITCH LIMITS
	WETLAND/OSW/DITCH IMPACT FILL
	WETLAND/OSW/DITCH IMPACT DREDGE

REVISIONS			
DATE	DESCRIPTION	DATE	DESCRIPTION

AECOM Technical Services, Inc.
 7650 West Courtney
 Campbell Causeway
 Tampa, FL 33607-1462
 C.A. No. 8115

STATE OF FLORIDA DEPARTMENT OF TRANSPORTATION		
ROAD NO.	COUNTY	FINANCIAL PROJECT ID
82	LEE	425841-3-52-01

WETLAND IMPACT
 PLAN (55)

SHEET NO.
35

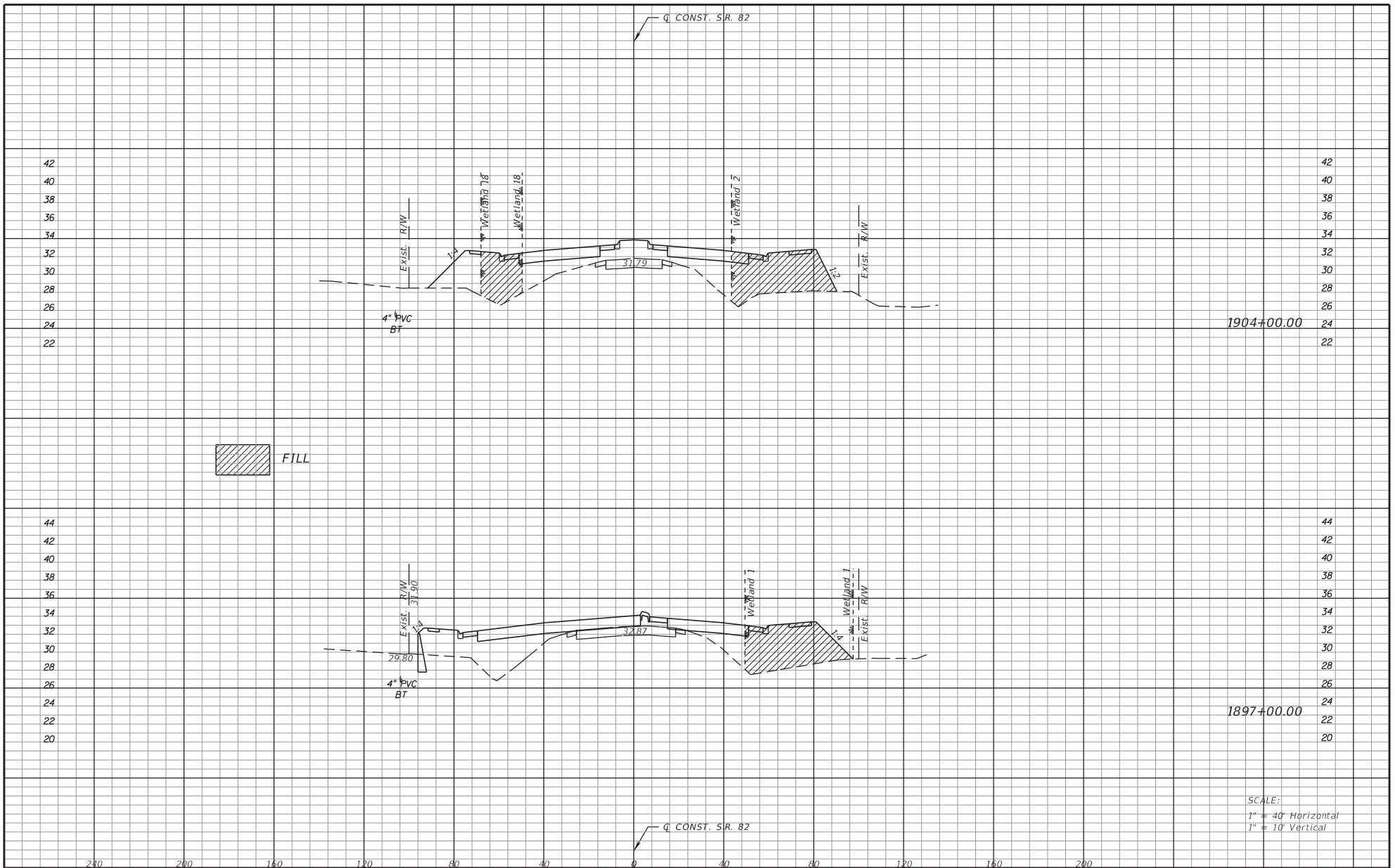

1904+00.00

1897+00.00

FILL

SCALE:
1" = 40' Horizontal
1" = 10' Vertical

REVISIONS		STATE OF FLORIDA DEPARTMENT OF TRANSPORTATION			WETLAND IMPACT SECTION (1)	SHEET NO. 36
DATE	DESCRIPTION	ROAD NO.	COUNTY	FINANCIAL PROJECT ID		
		82	LEE	425841-3-52-01		

AECOM Technical Services, Inc.
7650 West Courtney
Campbell Causeway
Tampa, FL 33607-1462
C.A. No. 8115

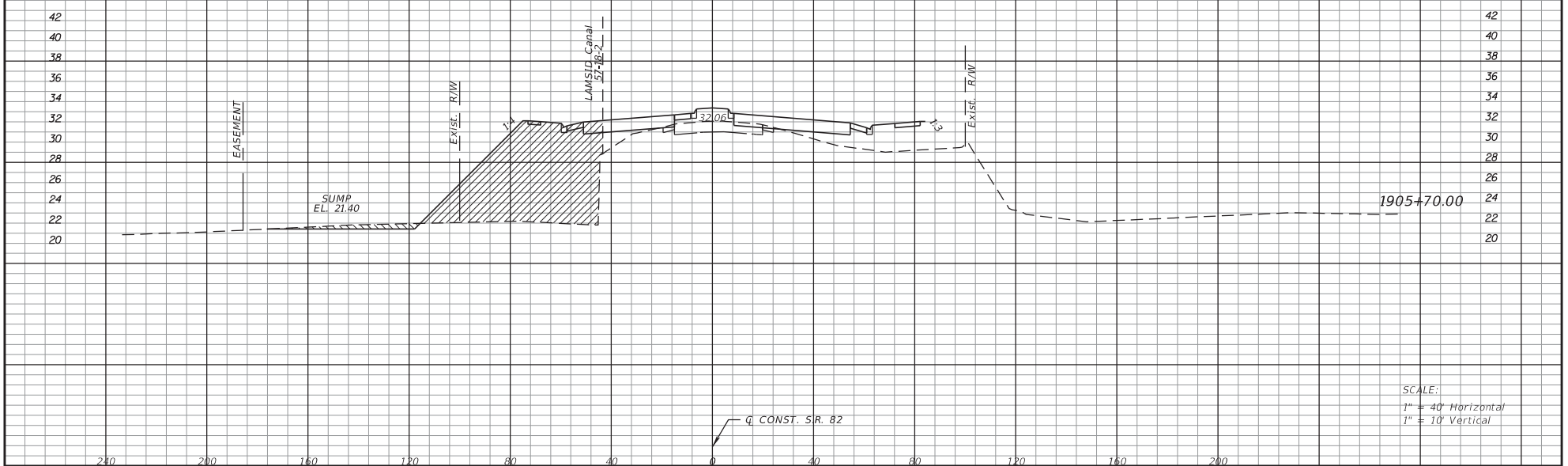
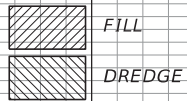
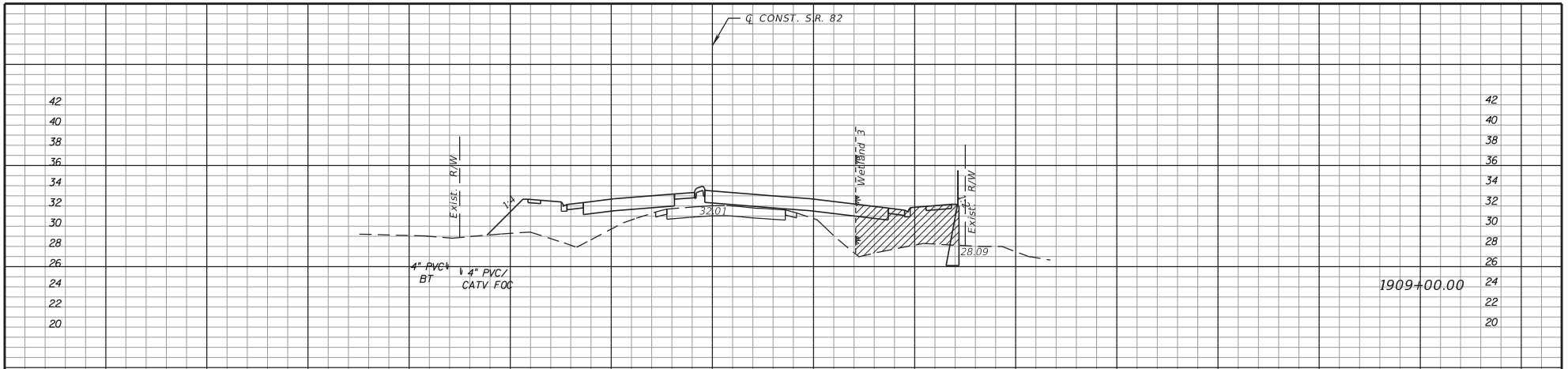

SCALE:
 1" = 40' Horizontal
 1" = 10' Vertical

REVISIONS		STATE OF FLORIDA DEPARTMENT OF TRANSPORTATION			WETLAND IMPACT SECTION (2)	SHEET NO. 37
DATE	DESCRIPTION	ROAD NO.	COUNTY	FINANCIAL PROJECT ID		
		82	LEE	425841-3-52-01		

AECOM Technical Services, Inc.
 7650 West Courtney
 Campbell Causeway
 Tampa, FL 33607-1462
 C.A. No. 8115

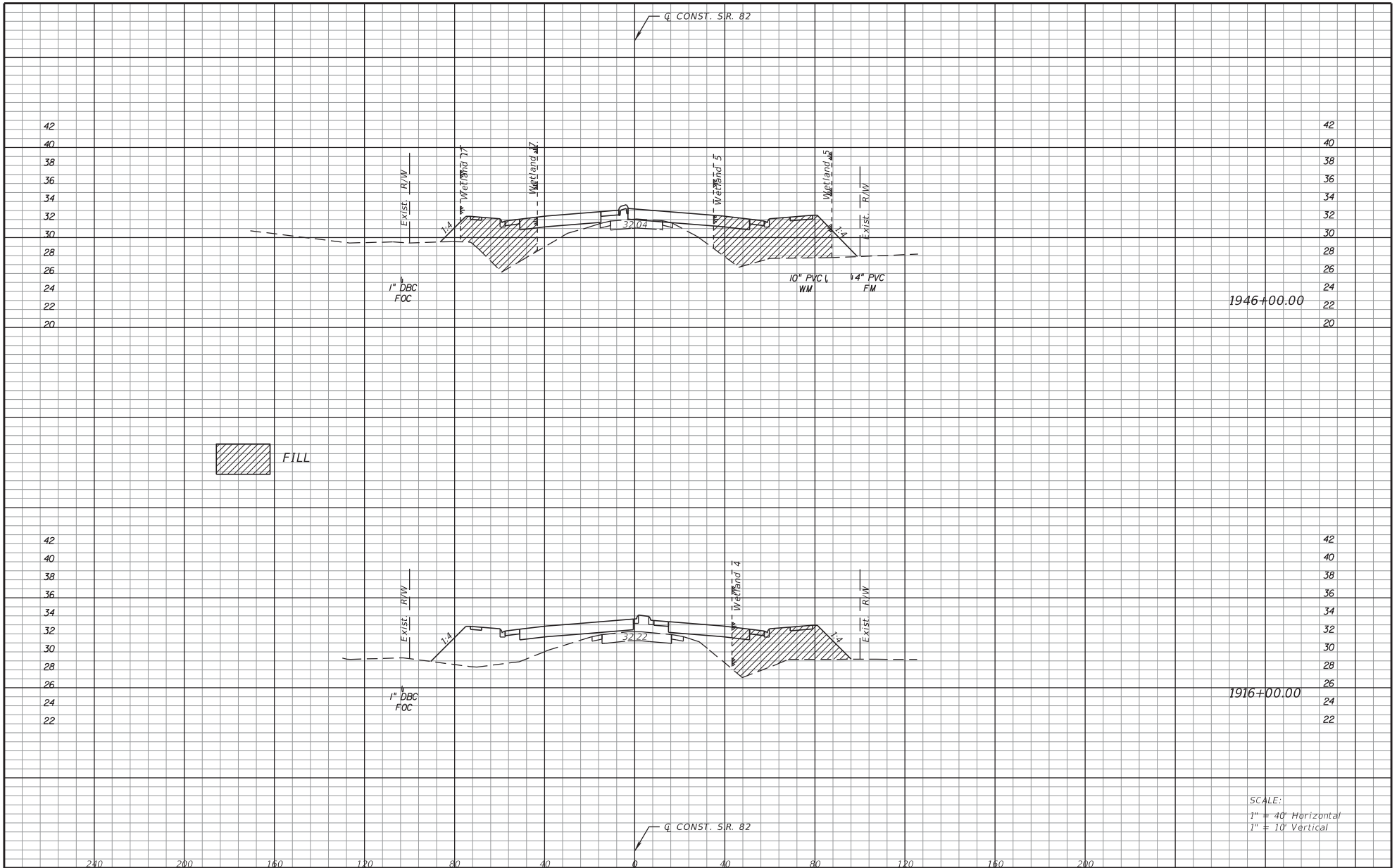

 FILL

1946+00.00



1916+00.00

SCALE:
1" = 40' Horizontal
1" = 10' Vertical

REVISIONS		STATE OF FLORIDA DEPARTMENT OF TRANSPORTATION			WETLAND IMPACT SECTION (5)	SHEET NO. 38
DATE	DESCRIPTION	ROAD NO.	COUNTY	FINANCIAL PROJECT ID		
		82	LEE	425841-3-52-01		

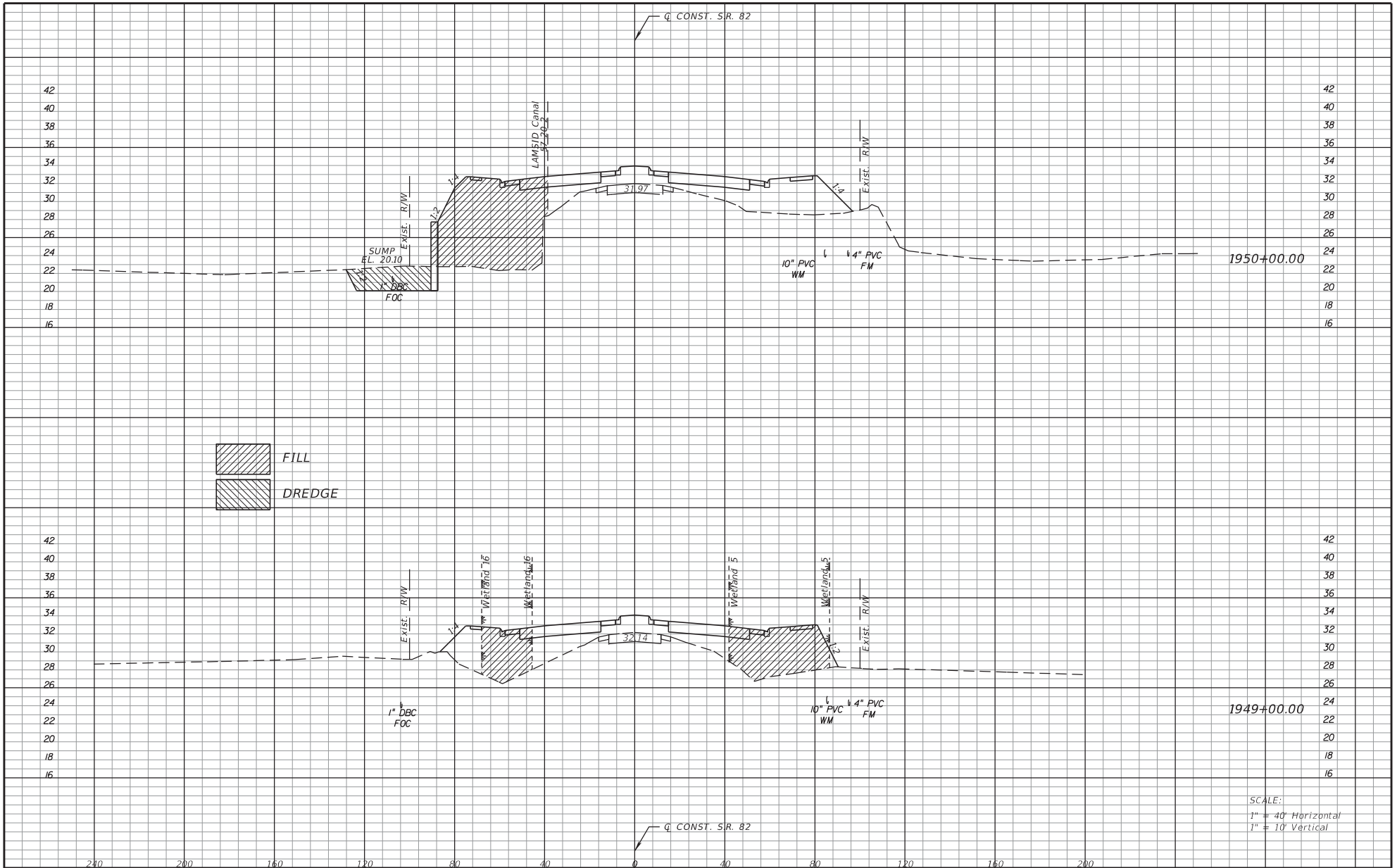
AECOM Technical Services, Inc.
7650 West Courtney
Campbell Causeway
Tampa, FL 33607-1462
C.A. No. 8115



 FILL
 DREDGE

SCALE:
 1" = 40' Horizontal
 1" = 10' Vertical

REVISIONS		AECOM Technical Services, Inc. 7650 West Courtney Campbell Causeway Tampa, FL 33607-1462 C.A. No. 8115		STATE OF FLORIDA DEPARTMENT OF TRANSPORTATION		WETLAND IMPACT SECTION (4)	SHEET NO. 39
DATE	DESCRIPTION	DATE	DESCRIPTION	ROAD NO.	COUNTY		
				82	LEE	425841-3-52-01	

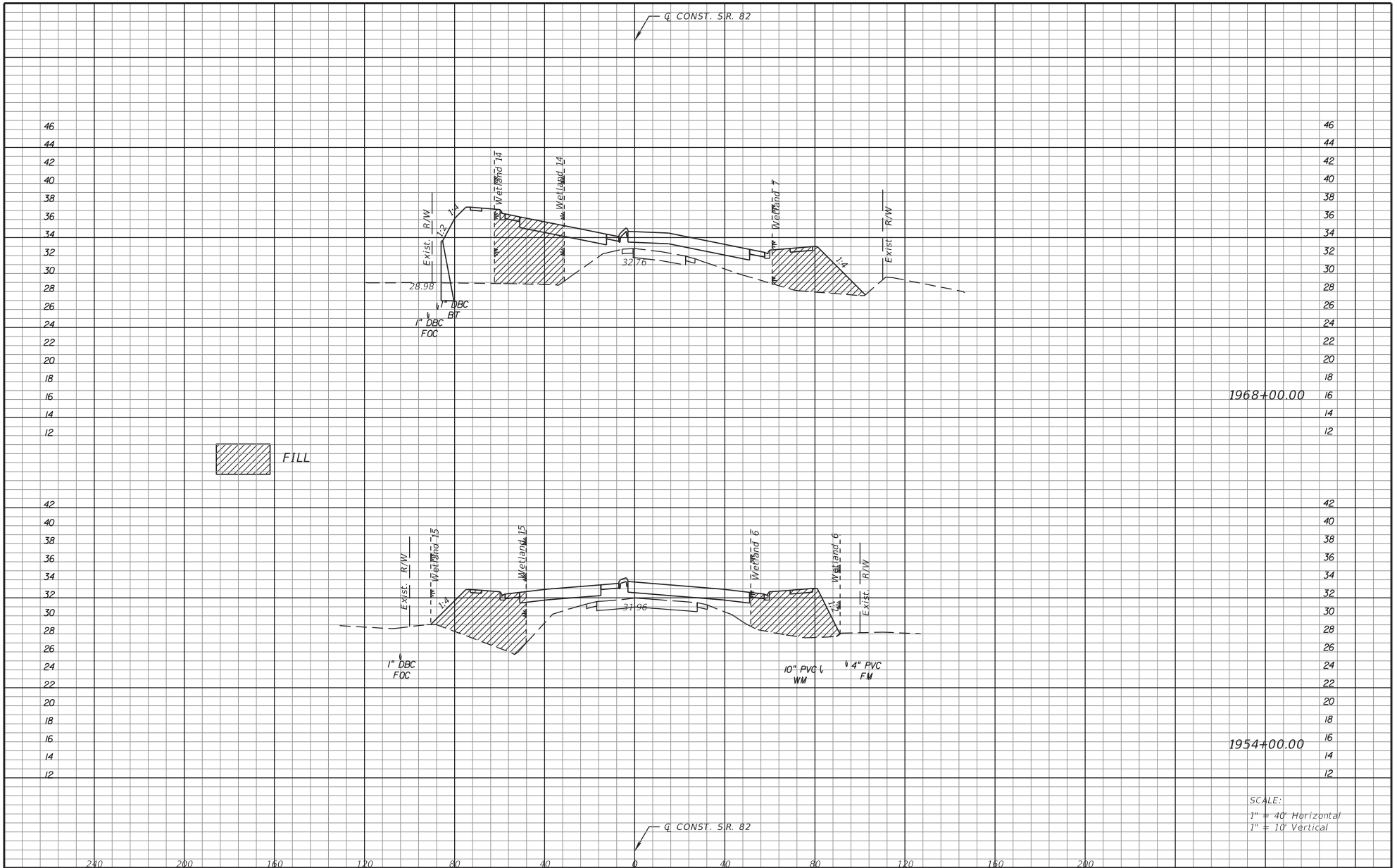

 FILL



1968+00.00

1954+00.00

SCALE:
1" = 40' Horizontal
1" = 10' Vertical

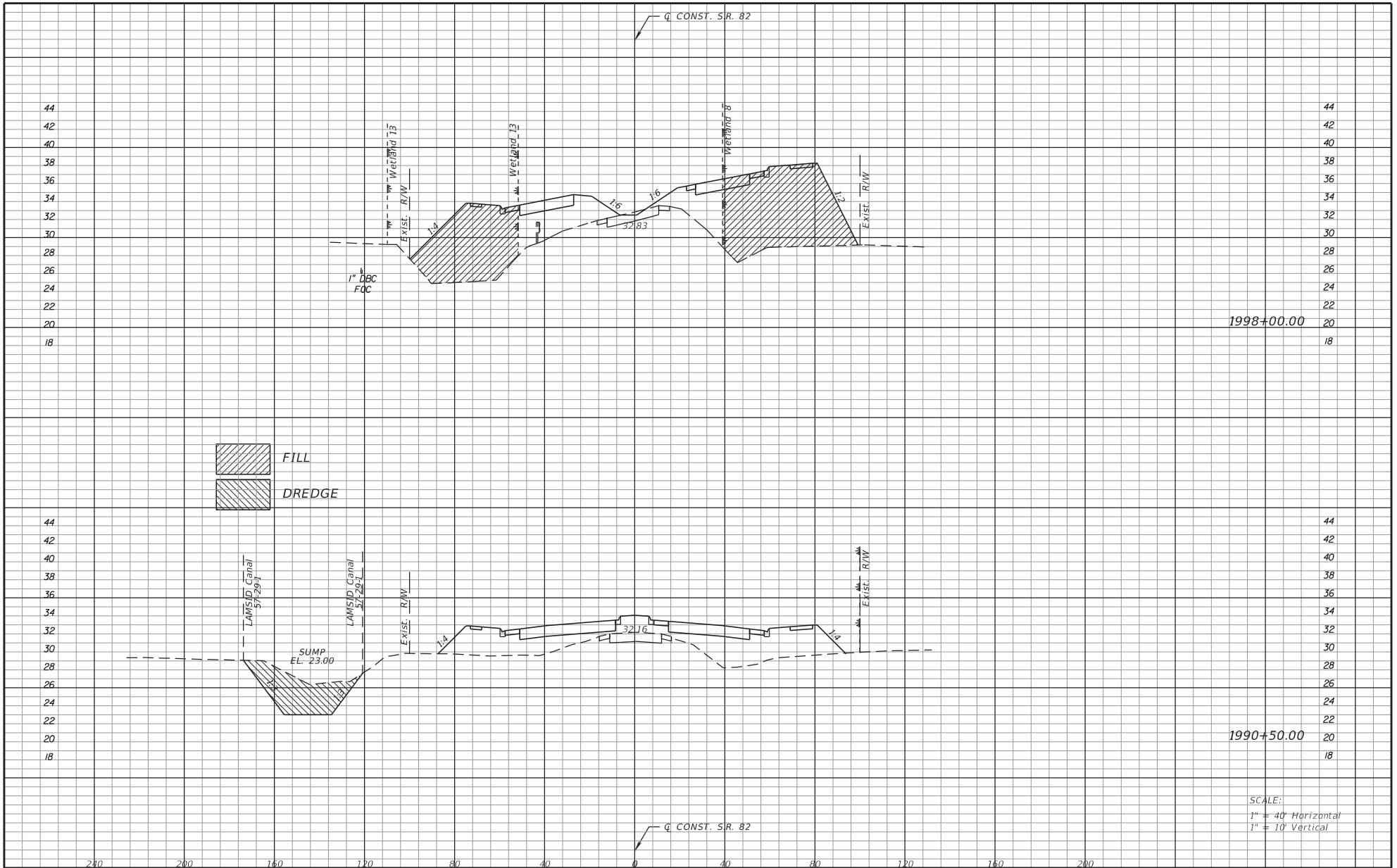
REVISIONS		DESCRIPTION		AECOM Technical Services, Inc. 7650 West Courtney Campbell Causeway Tampa, FL 33607-1462 C.A. No. 8115	STATE OF FLORIDA DEPARTMENT OF TRANSPORTATION			WETLAND IMPACT SECTION (5)	SHEET NO.
DATE	DESCRIPTION	DATE	DESCRIPTION		ROAD NO.	COUNTY	FINANCIAL PROJECT ID		
					82	LEE	425841-3-52-01		40



 FILL
 DREDGE

1998+00.00

1990+50.00

SCALE:
 1" = 40' Horizontal
 1" = 10' Vertical

REVISIONS		AECOM Technical Services, Inc. 7650 West Courtney Campbell Causeway Tampa, FL 33607-1462 C.A. No. 8115		STATE OF FLORIDA DEPARTMENT OF TRANSPORTATION		WETLAND IMPACT SECTION (6)	SHEET NO. 41
DATE	DESCRIPTION	DATE	DESCRIPTION	ROAD NO.	COUNTY		
				82	LEE	425841-3-52-01	

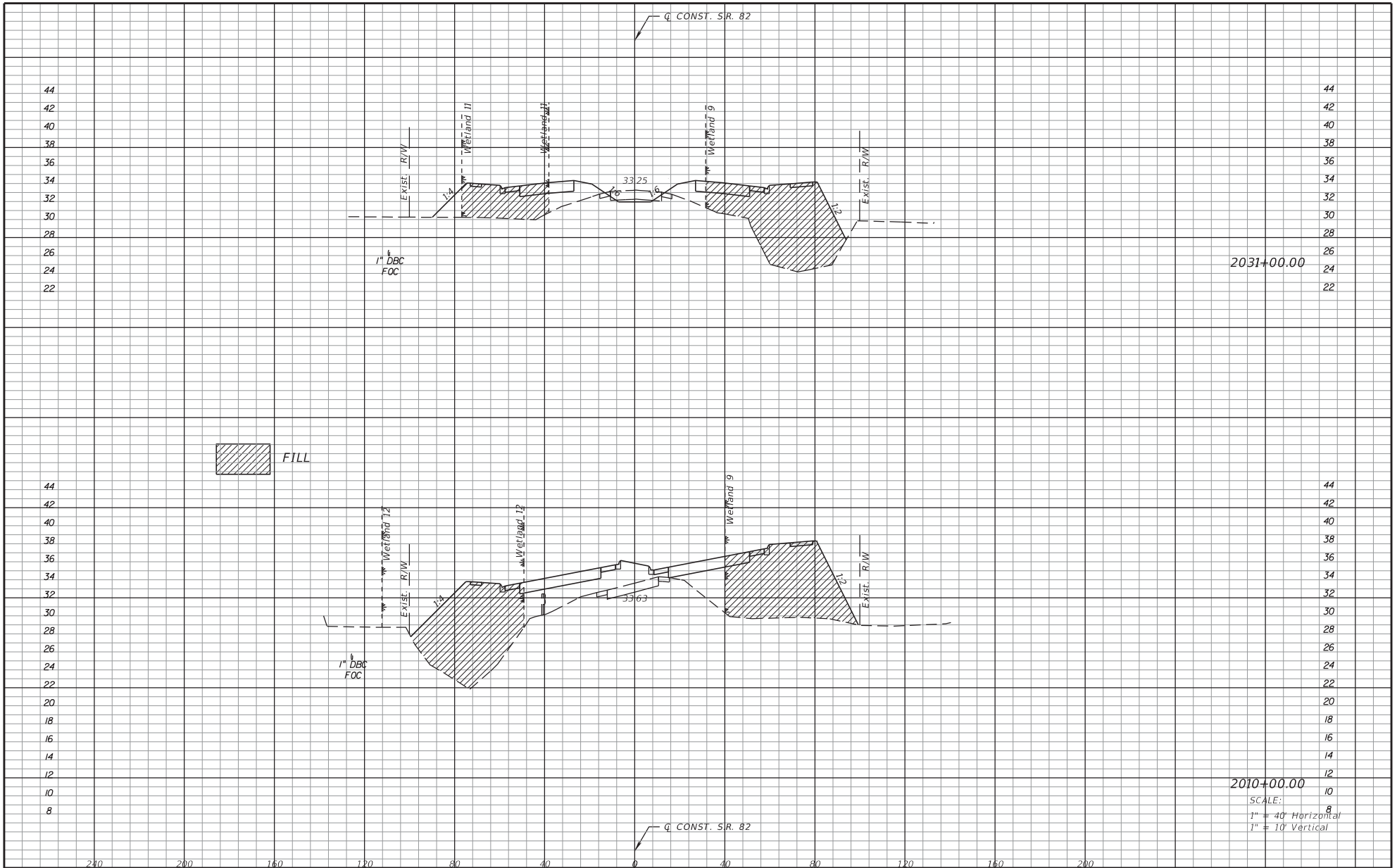

 FILL

2010+00.00
SCALE:
1" = 40' Horizontal
1" = 10' Vertical

REVISIONS		AECOM Technical Services, Inc. 7650 West Courtney Campbell Causeway Tampa, FL 33607-1462 C.A. No. 8115	STATE OF FLORIDA DEPARTMENT OF TRANSPORTATION			WETLAND IMPACT SECTION (7)	SHEET NO. 42
DATE	DESCRIPTION		ROAD NO.	COUNTY	FINANCIAL PROJECT ID		
				82	LEE		

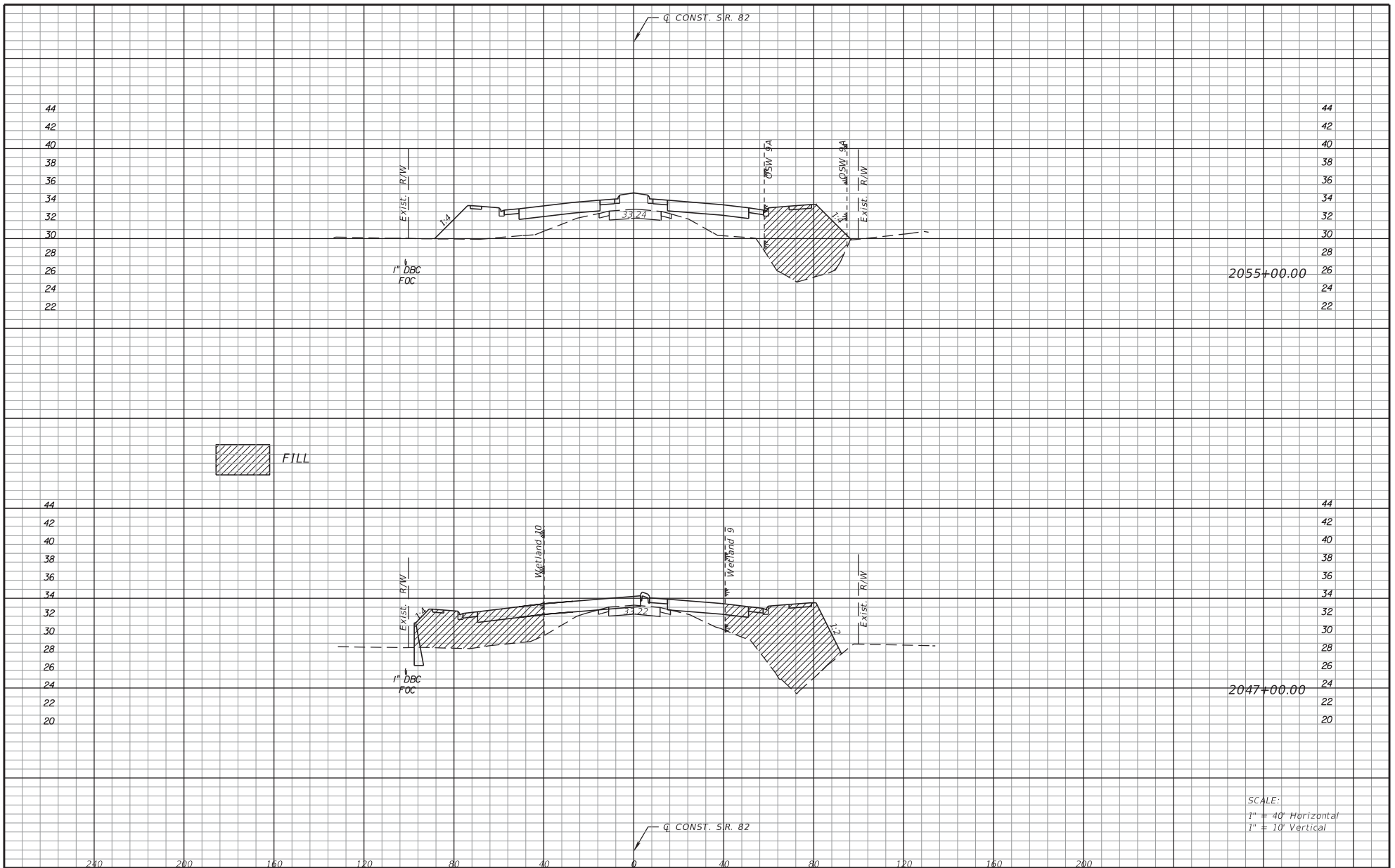

FILL

2055+00.00

2047+00.00

SCALE:
1" = 40' Horizontal
1" = 10' Vertical

REVISIONS		STATE OF FLORIDA DEPARTMENT OF TRANSPORTATION			WETLAND IMPACT SECTION (8)	SHEET NO. 43
DATE	DESCRIPTION	DATE	DESCRIPTION	FINANCIAL PROJECT ID		
				82	425841-3-52-01	

AECOM Technical Services, Inc.
7650 West Courtney
Campbell Causeway
Tampa, FL 33607-1462
C.A. No. 8115

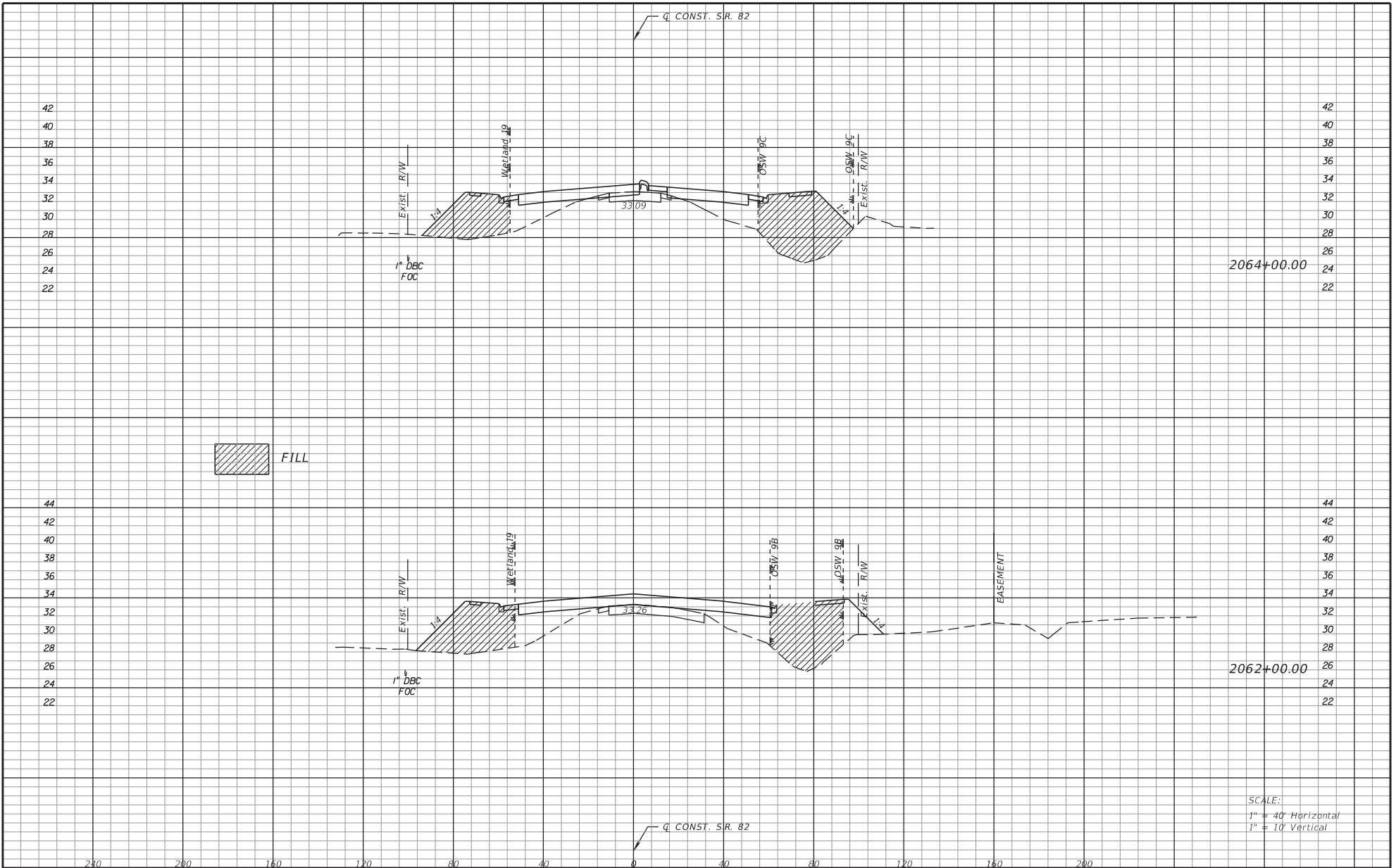

 FILL

SCALE:
 1" = 40' Horizontal
 1" = 10' Vertical

REVISIONS		AECOM Technical Services, Inc. 7650 West Courtney Campbell Causeway Tampa, FL 33607-1462 C.A. No. 8115	STATE OF FLORIDA DEPARTMENT OF TRANSPORTATION			WETLAND IMPACT SECTION (9)	SHEET NO. 44
DATE	DESCRIPTION		ROAD NO.	COUNTY	FINANCIAL PROJECT ID		
			82	LEE	425841-3-52-01		