

**CONTRACT PLANS COMPONENTS**

ROADWAY PLANS  
SIGNING AND PAVEMENT MARKING PLANS  
STRUCTURES PLANS

**INDEX OF ROADWAY PLANS**

SHEET NO.	SHEET DESCRIPTION
1	KEY SHEET
2	NOTES TO REVIEWER
3	SIGNATURE SHEET
4-10	SUMMARY OF PAY ITEMS
11-13	DRAINAGE MAP
14	REGIONAL DRAINAGE MAP
15-21	TYPICAL SECTION
22-29	TYPICAL SECTION DETAILS
30	SUPPLEMENTAL PAVEMENT CORES FOR ASPHALT DEPTH
50-1	SUMMARY OF QUANTITIES
31-38	SUMMARY OF DRAINAGE STRUCTURES
39	OPTIONAL MATERIALS TABULATION
40-41	REFERENCE POINTS
42-43	BENCHMARKS
44	PROJECT NOTES
45-58	SR 60 ROADWAY PLAN
59-63	SW FRONTAGE ROAD ROADWAY PLAN PROFILE
64-65	NW FRONTAGE ROAD ROADWAY PLAN PROFILE
66-69	NE FRONTAGE ROAD ROADWAY PLAN PROFILE
70-81	ROADWAY PROFILE LT
82-93	ROADWAY PROFILE RT
94-95	INTERSECTION GRADING DETAIL
96-136	DRAINAGE STRUCTURES
137-138	DRAINAGE DETAILS
139-141	LATERAL DITCH PLAN PROFILE
142-147	LATERAL DITCH CROSS SECTION
148-152	POND DETAILS
153-160	POND SOIL SURVEY
161-173	POND CROSS SECTIONS
174-181	TURNOUT HALF SECTIONS
182	ROADWAY SOIL SURVEY
183-184	MUCK DELINEATION PLAN
185-232	CROSS SECTIONS
233-234	STORMWATER POLLUTION PREVENTION PLAN
235-273	TEMPORARY TRAFFIC CONTROL PLAN
274-317	TEMPORARY TRAFFIC CONTROL CROSS SECTIONS
318-332	UTILITY ADJUSTMENTS
333	POTENTIAL CONTAMINATION SITES
335	WETLAND IMPACTS PROJECT NOTES
336 - 355	WETLAND IMPACTS
356 - 362	CROSS SECTIONS WETLAND IMPACTS

**GOVERNING DESIGN STANDARDS:**

Florida Department of Transportation, FY2018-19 Design Standards eBook (DSeB) and applicable Design Standards Revisions (DSRs) at the following website: <http://www.dot.state.fl.us/rddesign/DesignStandards/Standards.shtm>

APPLICABLE DSRs: DSR400-01, DSR410-01

**GOVERNING STANDARD SPECIFICATIONS:**

Florida Department of Transportation, JULY 2018 Standard Specifications for Road and Bridge Construction at the following website: <http://www.dot.state.fl.us/programmanagement/Implemented/SpecBooks>

STATE OF FLORIDA  
DEPARTMENT OF TRANSPORTATION

**CONTRACT PLANS**

FINANCIAL PROJECT ID 436559-1-52-01

POLK COUNTY (16110)

STATE ROAD NO. 60

GRADE SEPARATION OVER CSX RAILROAD

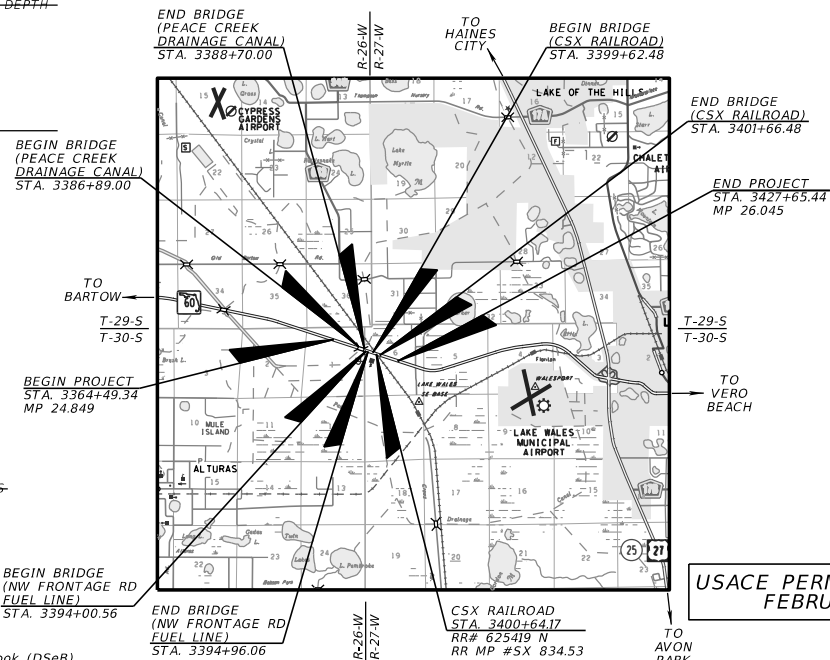

STATIONING IS SHOWN ALONG @ CONST. SR 60 LT.

REVISIONS:

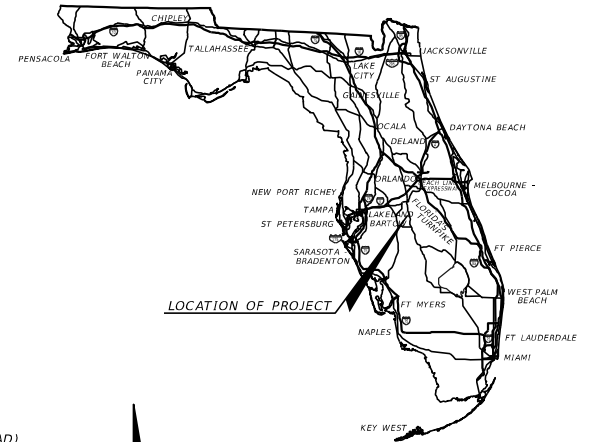

**USACE PERMIT SUBMITTAL  
FEBRUARY 2017**

**ROADWAY PLANS**

**ENGINEER OF RECORD:**

KENNETH R. MUZYK, JR., P.E.  
P.E. NO.: 44076  
FALLER, DAVIS & ASSOCIATES, INC.  
5525 W. CYPRESS STREET  
TAMPA, FL 33607-4707  
CONTRACT NO.: C9130  
VENDOR NO. F592594956001  
CERTIFICATE OF AUTHORIZATION NO: 5864

**FDOT PROJECT MANAGER:**

ROXANNE LAKE

CONSTRUCTION CONTRACT NO.	FISCAL YEAR	SHEET NO.
T00000	19	1

WETLAND IMPACTS GENERAL NOTES

=====

1. DISTRICT ONE OF THE FLORIDA DEPARTMENT OF TRANSPORTATION (FDOT) PROPOSES TO MAKE IMPROVEMENTS TO AN APPROXIMATELY ONE-MILE-LONG SEGMENT OF SR 60. THE MAJOR COMPONENT OF THE PROJECT CONSISTS OF ELEVATING THE SR 60 ROADWAY OVER THE EXISTING CSX RAILROAD AT-GRADE CROSSINGS. THE ROADWAY WILL BE ELEVATED USING PERMANENT RETAINING WALLS (I.E. MECHANICALLY STABILIZED EARTH, OR MSE, WALLS). THREE NEW PAIRS OF SR 60 BRIDGE STRUCTURES ARE PROPOSED OVER THE EXISTING CSX RAILROAD, OVER AN EXISTING UNDERGROUND PETROLEUM PIPELINE AND FRONTAGE ROAD, AND OVER THE PEACE CREEK DRAINAGE CANAL (PCDC). THE EXISTING EASTBOUND SR 60 BRIDGE OVER THE PCDC WILL BE REHABILITATED AND RE-USED FOR FRONTAGE ROAD ACCESS AND THE WESTBOUND BRIDGE WILL BE REMOVED. DRY SHELVES TO ACCOMMODATE WILDLIFE CROSSING ARE INCLUDED IN THE NEW BRIDGE PLANS. A RETROFIT OF THE EXISTING BRIDGE FOR A NARROW WILDLIFE SHELVE IS ALSO PROPOSED. SIDEWALKS, BICYCLE LANES, AND THREE NEW FRONTAGE ROADS WILL BE INCLUDED IN THE IMPROVEMENTS. TWO OFF-SITE STORMWATER MANAGEMENT FACILITIES (SMFS OR PONDS) ARE PROPOSED. RIGHT-OF-WAY ACQUISITION WILL OCCUR TO ACCOMMODATE THE ELEVATION OF SR 60, DRAINAGE AND ACCESS EASEMENTS, AND THE FRONTAGE ROADS.
2. STRICT ADHERENCE TO SECTION 104 OF THE FLORIDA DEPARTMENT OF TRANSPORTATION STANDARD SPECIFICATIONS FOR ROAD AND BRIDGE CONSTRUCTION USED IN CONJUNCTION WITH THIS APPLICATION WILL PROVIDE REASONABLE ASSURANCE THAT WATER QUALITY WILL NOT BE VIOLATED.
3. TYPES OF EQUIPMENT INVOLVED IN THE CONSTRUCTION WILL INCLUDE: GRADEALL, DUMP TRUCKS, BULLDOZER, EXCAVATOR, PUMP, CRANES, PILE DRIVERS, CRANE MATS AND FRONT END LOADERS. THE EQUIPMENT WILL BE TRUCKED OR SELF-PROPELLED TO THE SITE.
4. SEDIMENT BARRIERS, FLOATING TURBIDITY BARRIERS AND STAKED TURBIDITY BARRIERS WILL BE USED AS DIRECTED BY THE PROJECT ENGINEER TO MAINTAIN STATE WATER QUALITY STANDARDS.
5. ANY UNSUITABLE MATERIAL EXCAVATED DURING CONSTRUCTION WILL BE DISPOSED OF AND CONTAINED IN UPLAND SITES PROVIDED BY THE CONTRACTOR.
6. TRAFFIC WILL BE MAINTAINED ON SR 60 DURING CONSTRUCTION.
7. ALL FILL SHALL BE COMPRISED OF CLEAN, SUITABLE, BORROW MATERIALS.
8. ALL ELEVATIONS SHOWN IN THIS PERMIT APPLICATION ARE REFERENCED TO NORTH AMERICAN VERTICAL DATUM OF 1988 (NAVD 88).
9. THE PROJECT IS LOCATED IN HUC10 BASIN 0310010102. THIS BASIN IS NOT A HUC10 BASIN THAT REQUIRES TRACKING FOR IMPERVIOUS SURFACE CHANGE (ISC).
10. THE FOLLOWING VOLUMES REPRESENT IMPACT WITHIN WATERS OF THE STATE:
  - A. JURISDICTIONAL FILL: 2,894 CUBIC YARDS
  - B. JURISDICTIONAL DREDGE: 1,398 CUBIC YARDS

REVISIONS				FALLER, DAVIS & ASSOCIATES, INC. 5525 W. CYPRESS ST. TAMPA, FLORIDA 33607-1707 CERTIFICATE OF AUTHORIZATION NO.: 5864 KENNETH R. MUZYK, JR., P.E. NO.: 44076	STATE OF FLORIDA DEPARTMENT OF TRANSPORTATION			<b>WETLAND IMPACTS PROJECT NOTES</b>	SHEET NO.
DATE	DESCRIPTION	DATE	DESCRIPTION		ROAD NO.	COUNTY	FINANCIAL PROJECT ID		335
				SR 60	POLK	436559-1-52-01			

SR 60

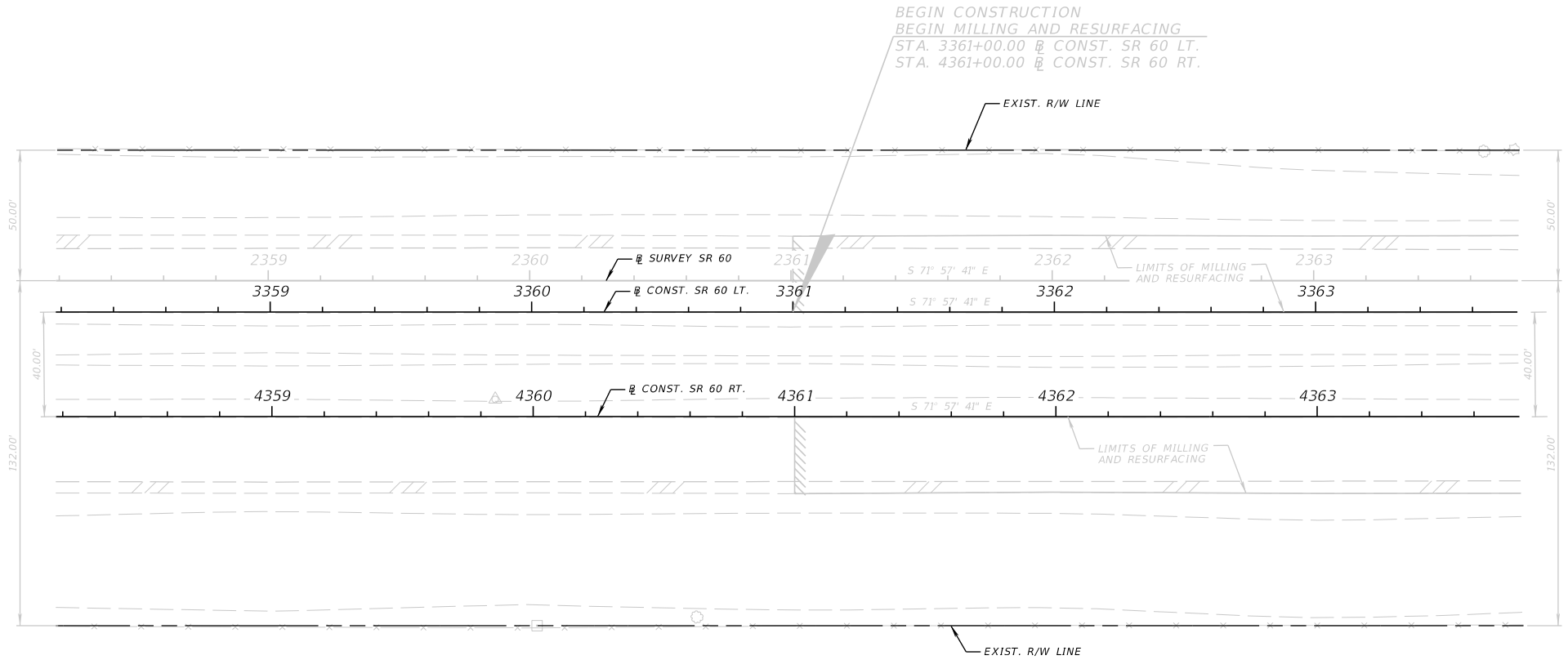

- FLOATING TURBIDITY BARRIER
- STAKED TURBIDITY BARRIER
- SEDIMENT BARRIER
- PERMANENT FILL
- PERMANENT DREDGE

REVISIONS		FALLER, DAVIS & ASSOCIATES, INC. 5525 W. CYPRESS ST. TAMPA, FLORIDA 33607-1707 CERTIFICATE OF AUTHORIZATION NO.: 5864 KENNETH R. MUZYK, JR., P.E. NO.: 44076	STATE OF FLORIDA DEPARTMENT OF TRANSPORTATION			SR 60 WETLAND IMPACTS (1)	SHEET NO. 336
DATE	DESCRIPTION		ROAD NO.	COUNTY	FINANCIAL PROJECT ID		
			SR 60	POLK	436559-1-52-01		

SR 60

BEGIN PROJECT  
 BEGIN OVERBUILD (LT.)  
 BEGIN WIDENING

STA. 2364+50.12 @ SURVEY SR 60 =  
 PC STA. 3364+49.34 @ CONST. SR 60 LT., 12.00' RT.  
 PC STA. 4364+48.74 @ CONST. SR 60 RT., 52.00' RT.

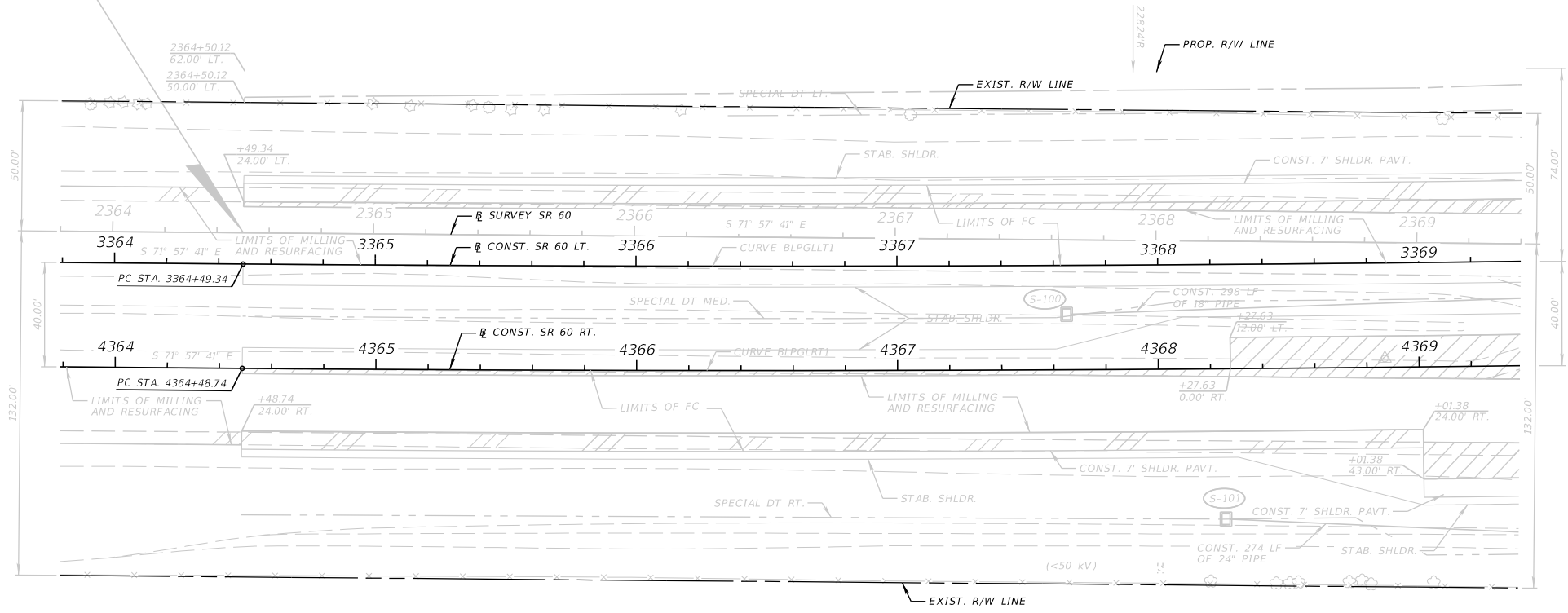

- FLOATING TURBIDITY BARRIER
- STAKED TURBIDITY BARRIER
- SEDIMENT BARRIER
- PERMANENT FILL
- PERMANENT DREDGE

REVISIONS	
DATE	DESCRIPTION

FALLER, DAVIS & ASSOCIATES, INC.  
 5525 W. CYPRESS ST.  
 TAMPA, FLORIDA 33607-1707  
 CERTIFICATE OF AUTHORIZATION NO.: 5864  
 KENNETH R. MUZYK, JR., P.E. NO.: 44076

STATE OF FLORIDA DEPARTMENT OF TRANSPORTATION		
ROAD NO.	COUNTY	FINANCIAL PROJECT ID
SR 60	POLK	436559-1-52-01

**SR 60**  
**WETLAND IMPACTS (2)**

SHEET NO.  
 337

THE OFFICIAL RECORD OF THIS SHEET IS THE ELECTRONIC FILE DIGITALLY SIGNED AND SEALED UNDER RULE 61G15-23.004, F.A.C.

SR 60

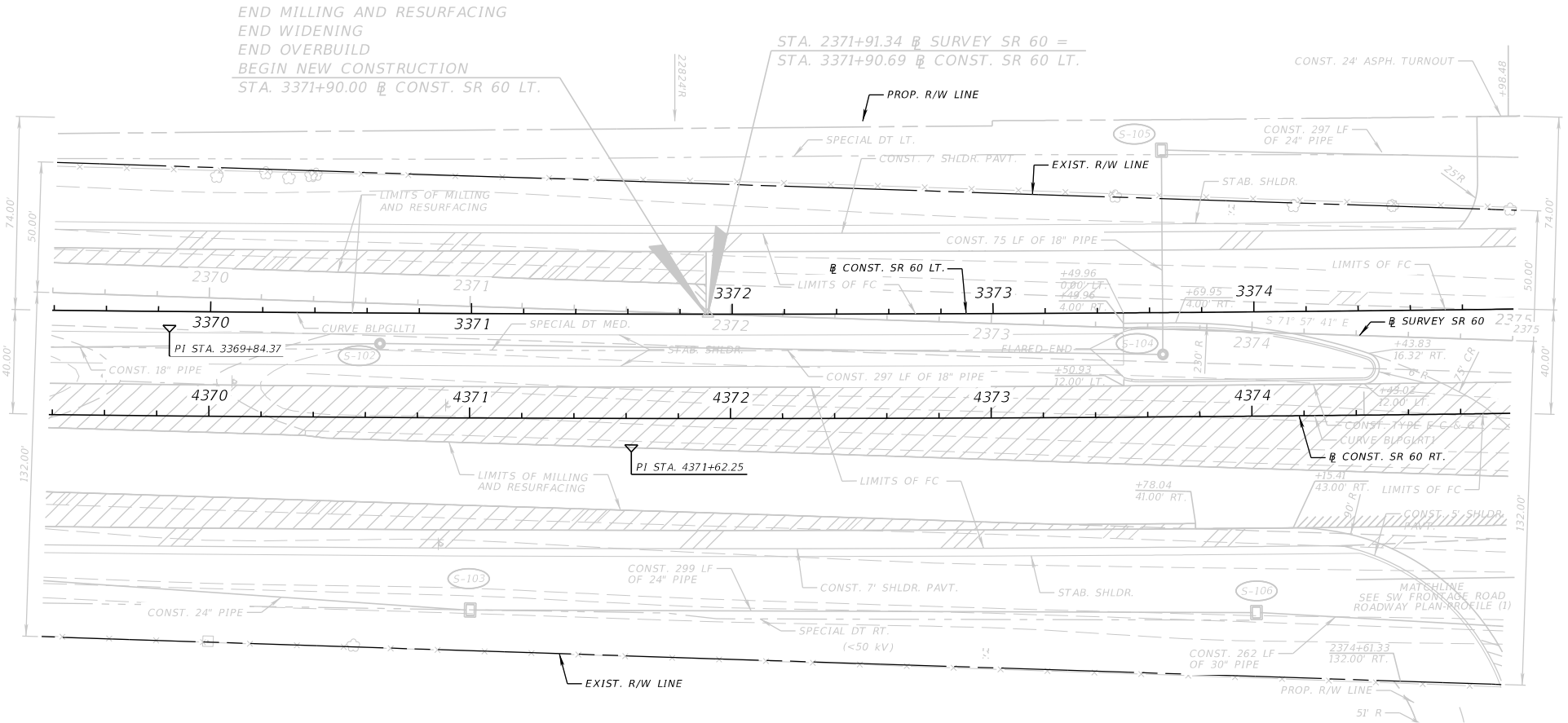

- FLOATING TURBIDITY BARRIER
- STAKED TURBIDITY BARRIER
- SEDIMENT BARRIER
- PERMANENT FILL
- PERMANENT DREDGE

REVISIONS			
DATE	DESCRIPTION	DATE	DESCRIPTION

FALLER, DAVIS & ASSOCIATES, INC.  
 5525 W. CYPRESS ST.  
 TAMPA, FLORIDA 33607-1707  
 CERTIFICATE OF AUTHORIZATION NO.: 5864  
 KENNETH R. MUZYK, JR., P.E. NO.: 44076

STATE OF FLORIDA DEPARTMENT OF TRANSPORTATION		
ROAD NO.	COUNTY	FINANCIAL PROJECT ID
SR 60	POLK	436559-1-52-01

**SR 60**  
**WETLAND IMPACTS (5)**

SHEET NO.  
 338

THE OFFICIAL RECORD OF THIS SHEET IS THE ELECTRONIC FILE DIGITALLY SIGNED AND SEALED UNDER RULE 61G15-23.004, F.A.C.

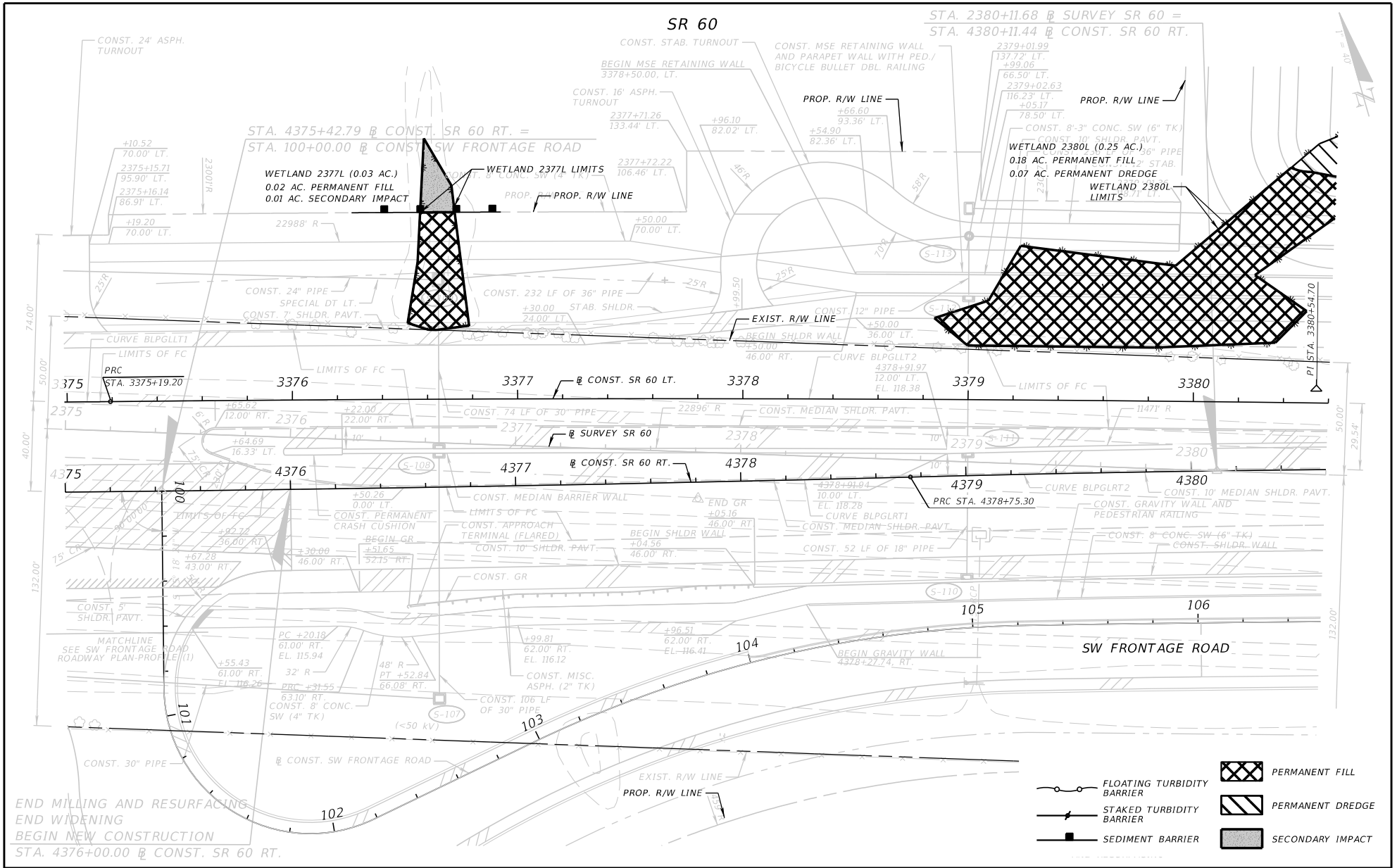

REVISIONS	
DATE	DESCRIPTION

FALLER, DAVIS & ASSOCIATES, INC.  
 5525 W. CYPRESS ST.  
 TAMPA, FLORIDA 33607-1707  
 CERTIFICATE OF AUTHORIZATION NO.: 5864  
 KENNETH R. MUZYK, JR., P.E. NO.: 44076

STATE OF FLORIDA DEPARTMENT OF TRANSPORTATION		
ROAD NO.	COUNTY	FINANCIAL PROJECT ID
SR 60	POLK	436559-1-52-01

**SR 60**  
**WETLAND IMPACTS (4)**

SHEET NO.
339

THE OFFICIAL RECORD OF THIS SHEET IS THE ELECTRONIC FILE DIGITALLY SIGNED AND SEALED UNDER RULE 61G15-23.004, F.A.C.

WETLAND 2380L (0.25 AC.)  
0.18 AC. PERMANENT FILL  
0.07 AC. PERMANENT DREDGE

SR 60

POND 1

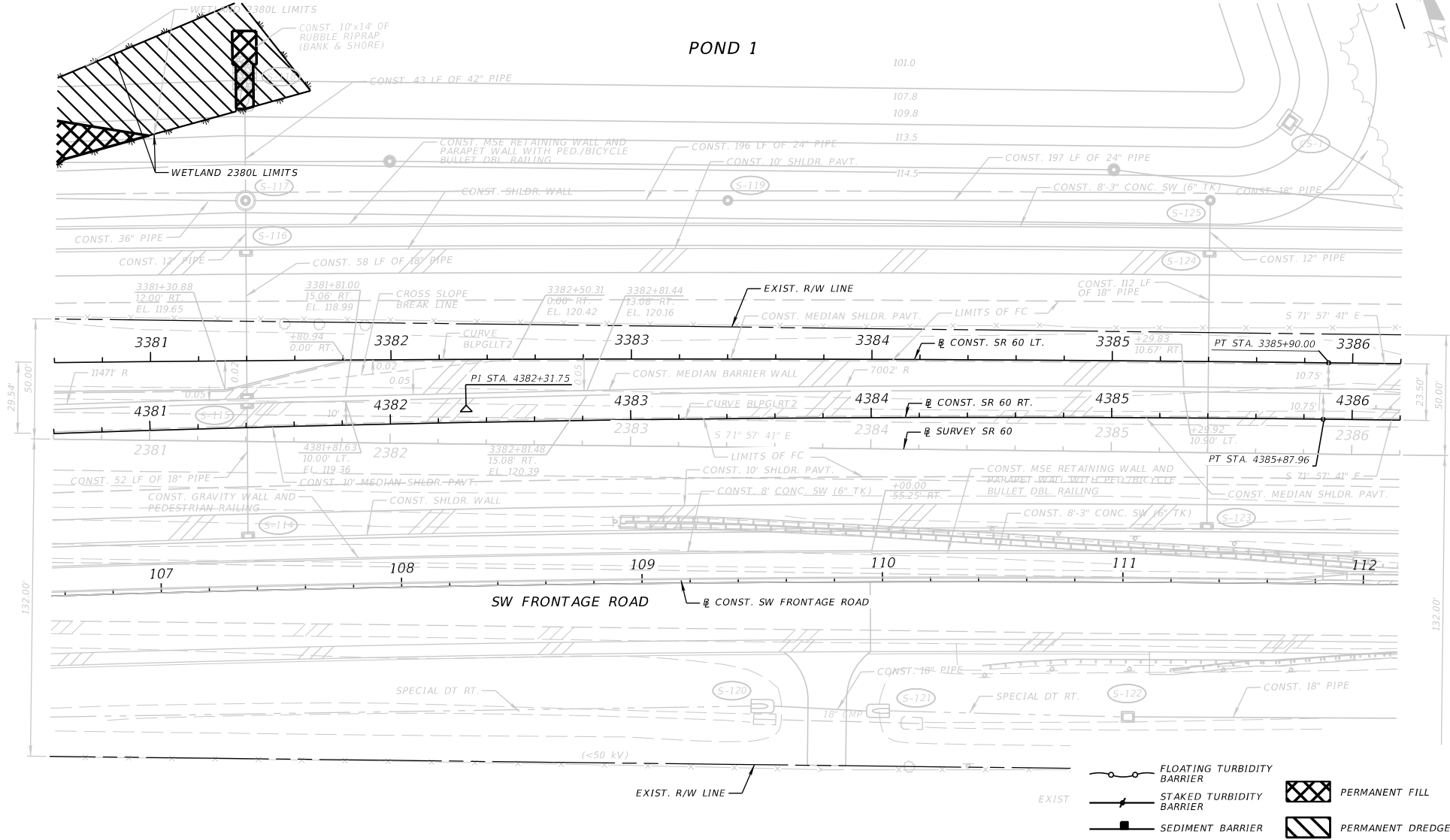

REVISIONS			
DATE	DESCRIPTION	DATE	DESCRIPTION

FALLER, DAVIS & ASSOCIATES, INC.  
5525 W. CYPRESS ST.  
TAMPA, FLORIDA 33607-1707  
CERTIFICATE OF AUTHORIZATION NO.: 5864  
KENNETH R. MUZYK, JR., P.E. NO.: 44076

STATE OF FLORIDA DEPARTMENT OF TRANSPORTATION		
ROAD NO.	COUNTY	FINANCIAL PROJECT ID
SR 60	POLK	436559-1-52-01

SR 60  
WETLAND IMPACTS (5)

SHEET NO.
340

THE OFFICIAL RECORD OF THIS SHEET IS THE ELECTRONIC FILE DIGITALLY SIGNED AND SEALED UNDER RULE 61G15-23.004, F.A.C.

END APPROACH SLAB  
 BEGIN BRIDGE (BR# 160358)  
 STA. 3386+89.00 @ CONST. SR 60 LT.

SR 60

END BRIDGE (BR# 160358)  
 BEGIN APPROACH SLAB  
 STA. 3388+70.00 @ CONST. SR 60 LT.

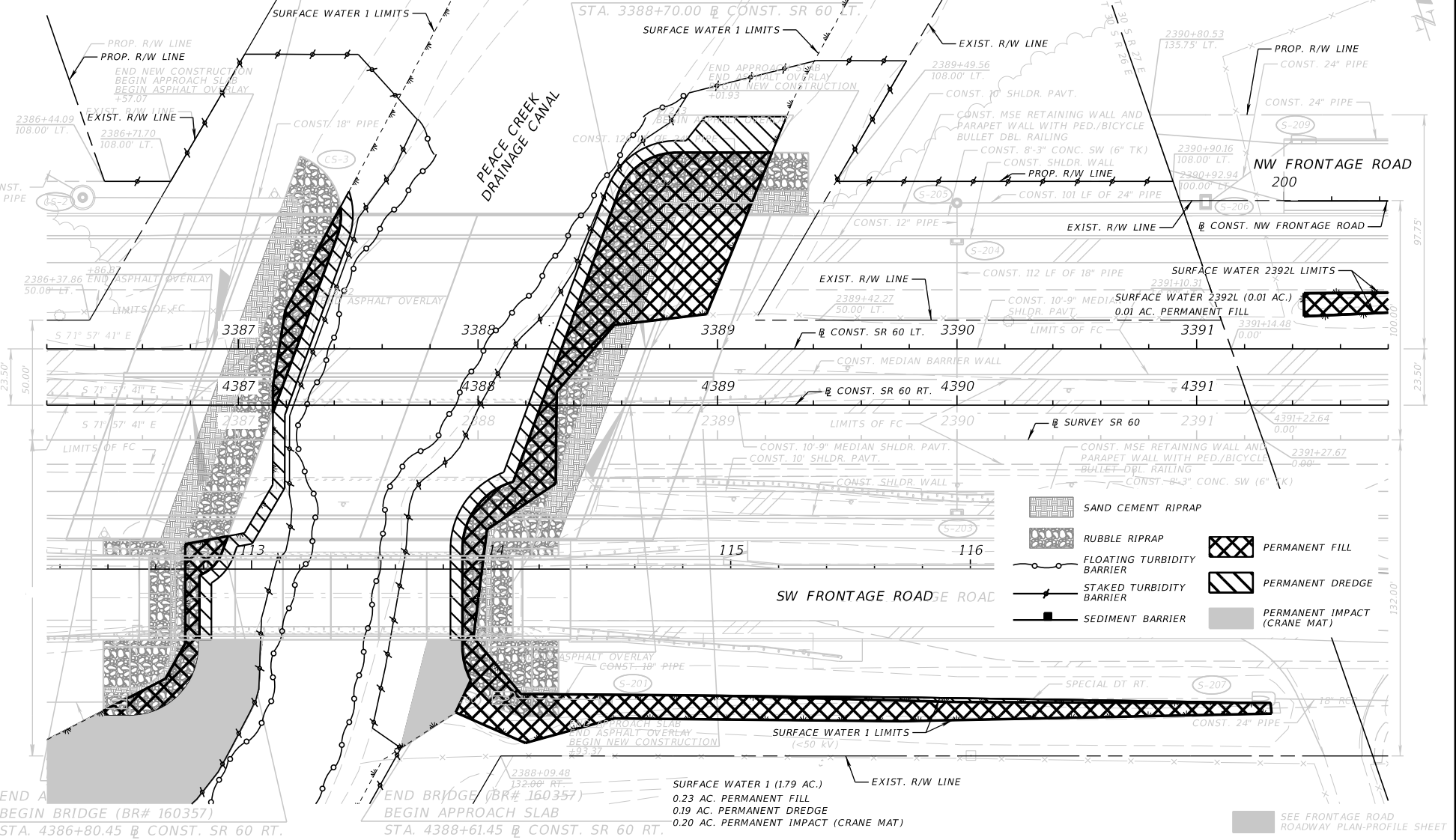

END APPROACH SLAB  
 BEGIN BRIDGE (BR# 160357)  
 STA. 4386+80.45 @ CONST. SR 60 RT.

END BRIDGE (BR# 160357)  
 BEGIN APPROACH SLAB  
 STA. 4388+61.45 @ CONST. SR 60 RT.

SURFACE WATER 1 (1.79 AC.)  
 0.23 AC. PERMANENT FILL  
 0.19 AC. PERMANENT DREDGE  
 0.20 AC. PERMANENT IMPACT (CRANE MAT)

- SAND CEMENT RIPRAP
- RUBBLE RIPRAP
- FLOATING TURBIDITY BARRIER
- STAKED TURBIDITY BARRIER
- SEDIMENT BARRIER
- PERMANENT FILL
- PERMANENT DREDGE
- PERMANENT IMPACT (CRANE MAT)

REVISIONS			
DATE	DESCRIPTION	DATE	DESCRIPTION

FALLER, DAVIS & ASSOCIATES, INC.  
 5525 W. CYPRESS ST.  
 TAMPA, FLORIDA 33607-1707  
 CERTIFICATE OF AUTHORIZATION NO.: 5864  
 KENNETH R. MUZYK, JR., P.E. NO.: 44076

STATE OF FLORIDA DEPARTMENT OF TRANSPORTATION		
ROAD NO.	COUNTY	FINANCIAL PROJECT ID
SR 60	POLK	436559-1-52-01

**SR 60**  
**WETLAND IMPACTS (6)**

SHEET NO.  
341

THE OFFICIAL RECORD OF THIS SHEET IS THE ELECTRONIC FILE DIGITALLY SIGNED AND SEALED UNDER RULE 61G15-23.004, F.A.C.



SR 60

END APPROACH SLAB  
 BEGIN BRIDGE (BR# 160356)  
 STA. 3394+00.56 @ CONST. SR 60 LT.

END BRIDGE (BR# 160356)  
 BEGIN APPROACH SLAB  
 STA. 3394+96.06 @ CONST. SR 60 LT.

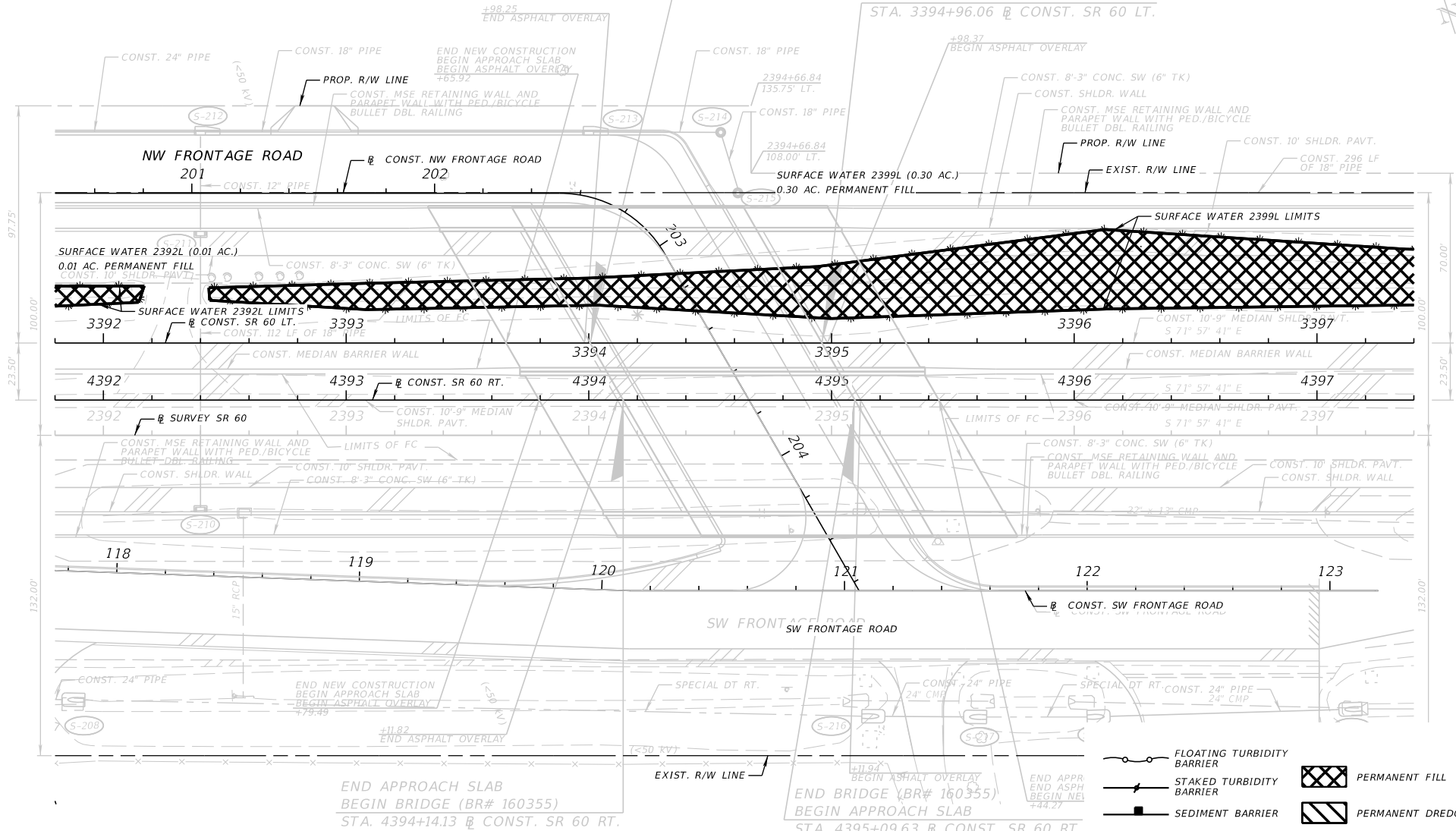

END APPROACH SLAB  
 BEGIN BRIDGE (BR# 160355)  
 STA. 4394+14.13 @ CONST. SR 60 RT.

END BRIDGE (BR# 160355)  
 BEGIN APPROACH SLAB  
 STA. 4395+09.63 @ CONST. SR 60 RT.

- FLOATING TURBIDITY BARRIER
- STAKED TURBIDITY BARRIER
- SEDIMENT BARRIER
- PERMANENT FILL
- PERMANENT DREDGE

REVISIONS	
DATE	DESCRIPTION

FALLER, DAVIS & ASSOCIATES, INC.  
 5525 W. CYPRESS ST.  
 TAMPA, FLORIDA 33607-1707  
 CERTIFICATE OF AUTHORIZATION NO.: 5864  
 KENNETH R. MUZYK, JR., P.E. NO.: 44076

STATE OF FLORIDA DEPARTMENT OF TRANSPORTATION		
ROAD NO.	COUNTY	FINANCIAL PROJECT ID
SR 60	POLK	436559-1-52-01

SR 60  
 WETLAND IMPACTS (7)

SHEET NO.
342

THE OFFICIAL RECORD OF THIS SHEET IS THE ELECTRONIC FILE DIGITALLY SIGNED AND SEALED UNDER RULE 61G15-23.004, F.A.C.

SR 60

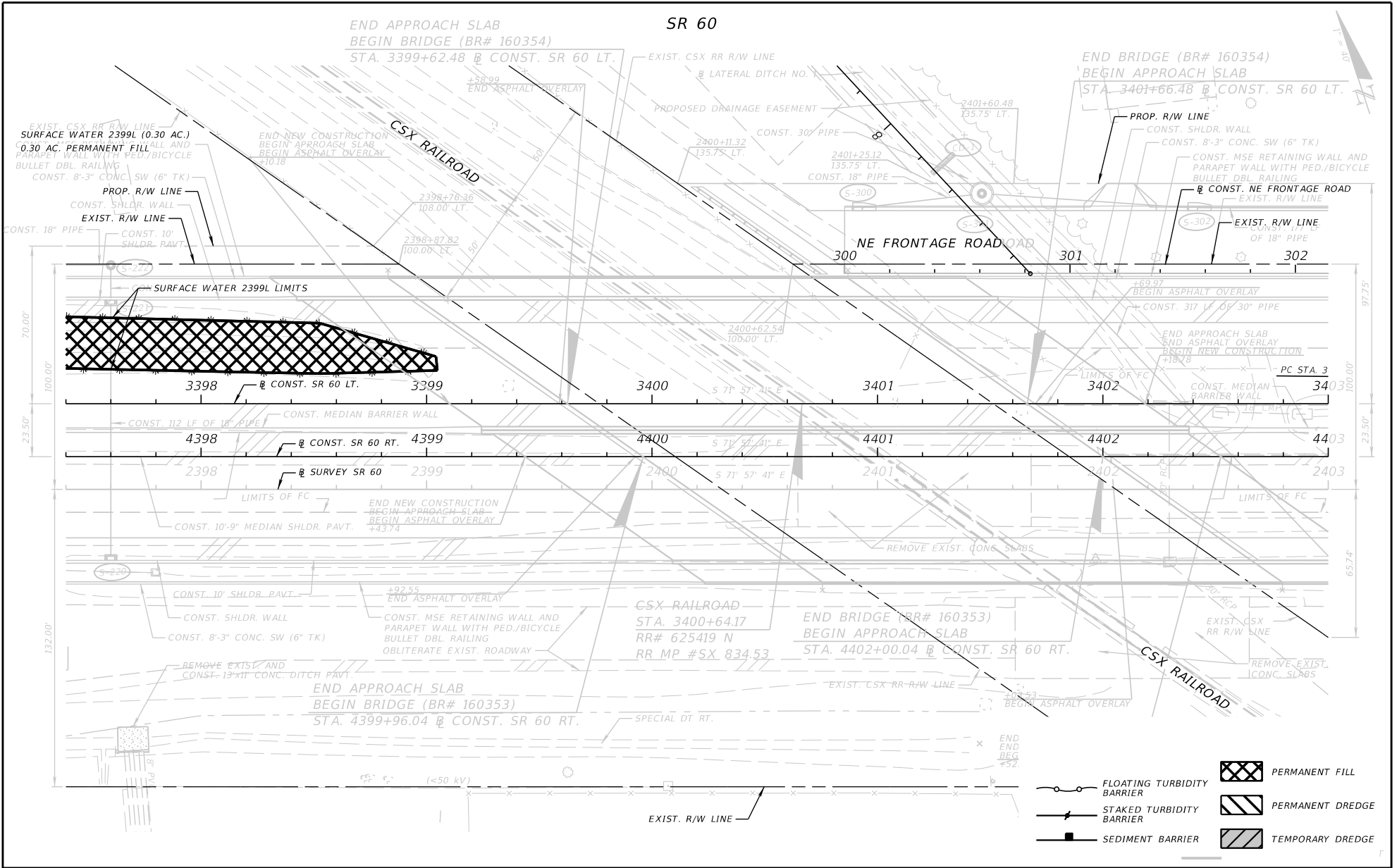

REVISIONS			
DATE	DESCRIPTION	DATE	DESCRIPTION

FALLER, DAVIS & ASSOCIATES, INC.  
5525 W. CYPRESS ST.  
TAMPA, FLORIDA 33607-1707  
CERTIFICATE OF AUTHORIZATION NO.: 5864  
KENNETH R. MUZYK, JR., P.E. NO.: 44076

STATE OF FLORIDA DEPARTMENT OF TRANSPORTATION		
ROAD NO.	COUNTY	FINANCIAL PROJECT ID
SR 60	POLK	436559-1-52-01

SR 60  
WETLAND IMPACTS (8)

SHEET NO.	343
-----------	-----

THE OFFICIAL RECORD OF THIS SHEET IS THE ELECTRONIC FILE DIGITALLY SIGNED AND SEALED UNDER RULE 61G15-23.004, F.A.C.

SR 60

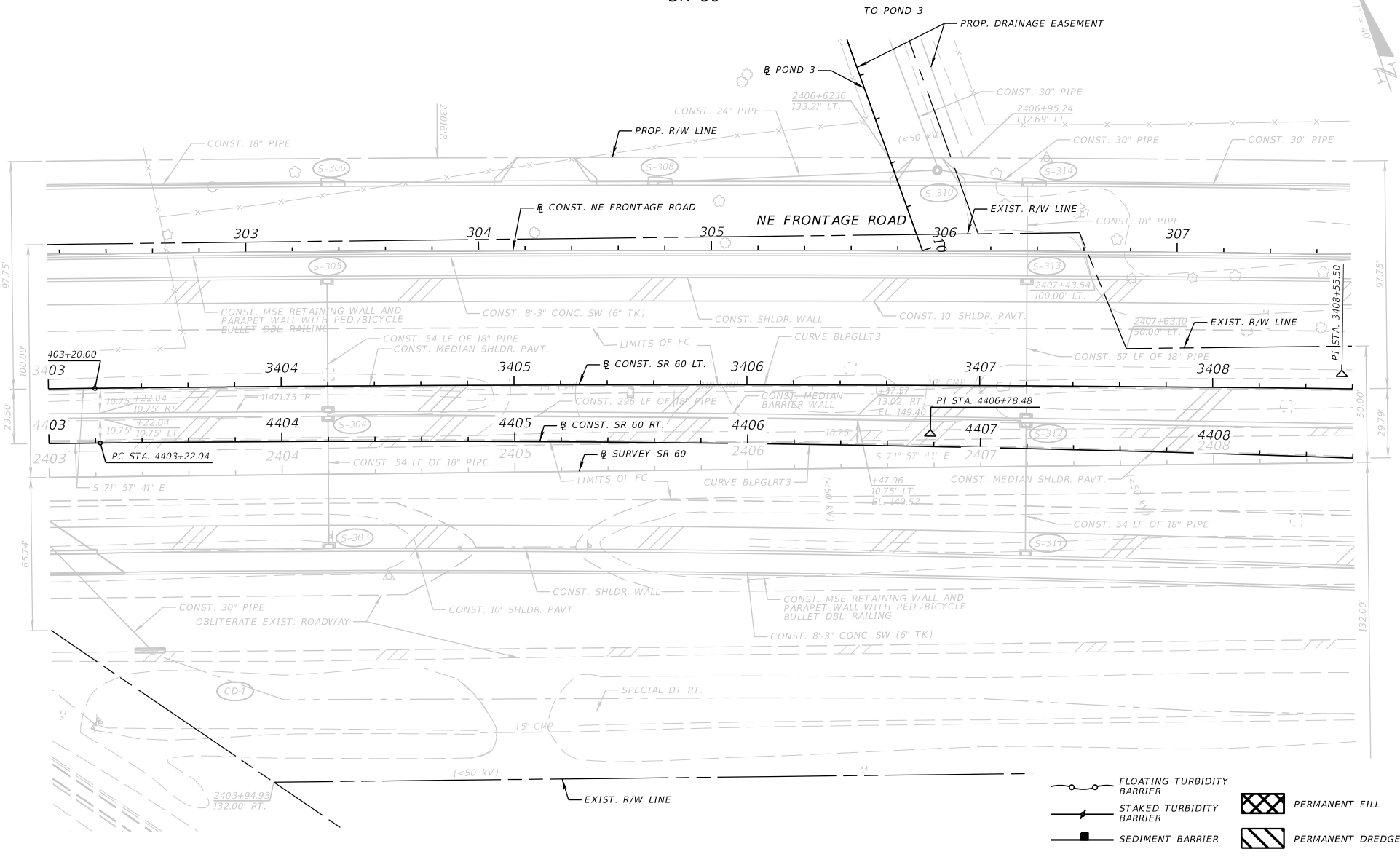

- FLOATING TURBIDITY BARRIER
- STAKED TURBIDITY BARRIER
- SEDIMENT BARRIER
- PERMANENT FILL
- PERMANENT DREDGE

REVISIONS			
DATE	DESCRIPTION	DATE	DESCRIPTION

FALLER, DAVIS & ASSOCIATES, INC.  
 5525 W. CYPRESS ST.  
 TAMPA, FLORIDA 33607-1707  
 CERTIFICATE OF AUTHORIZATION NO.: 5864  
 KENNETH R. MUZYK, JR., P.E. NO.: 44076

STATE OF FLORIDA DEPARTMENT OF TRANSPORTATION		
ROAD NO.	COUNTY	FINANCIAL PROJECT ID
SR 60	POLK	436559-1-52-01

**SR 60**  
**WETLAND IMPACTS (9)**

SHEET NO.  
 344

THE OFFICIAL RECORD OF THIS SHEET IS THE ELECTRONIC FILE DIGITALLY SIGNED AND SEALED UNDER RULE 61G15-23.004, F.A.C.

SR 60



STA. 2408+98.32 @ SURVEY SR 60 =  
STA. 4408+98.56 @ CONST. SR 60 RT.

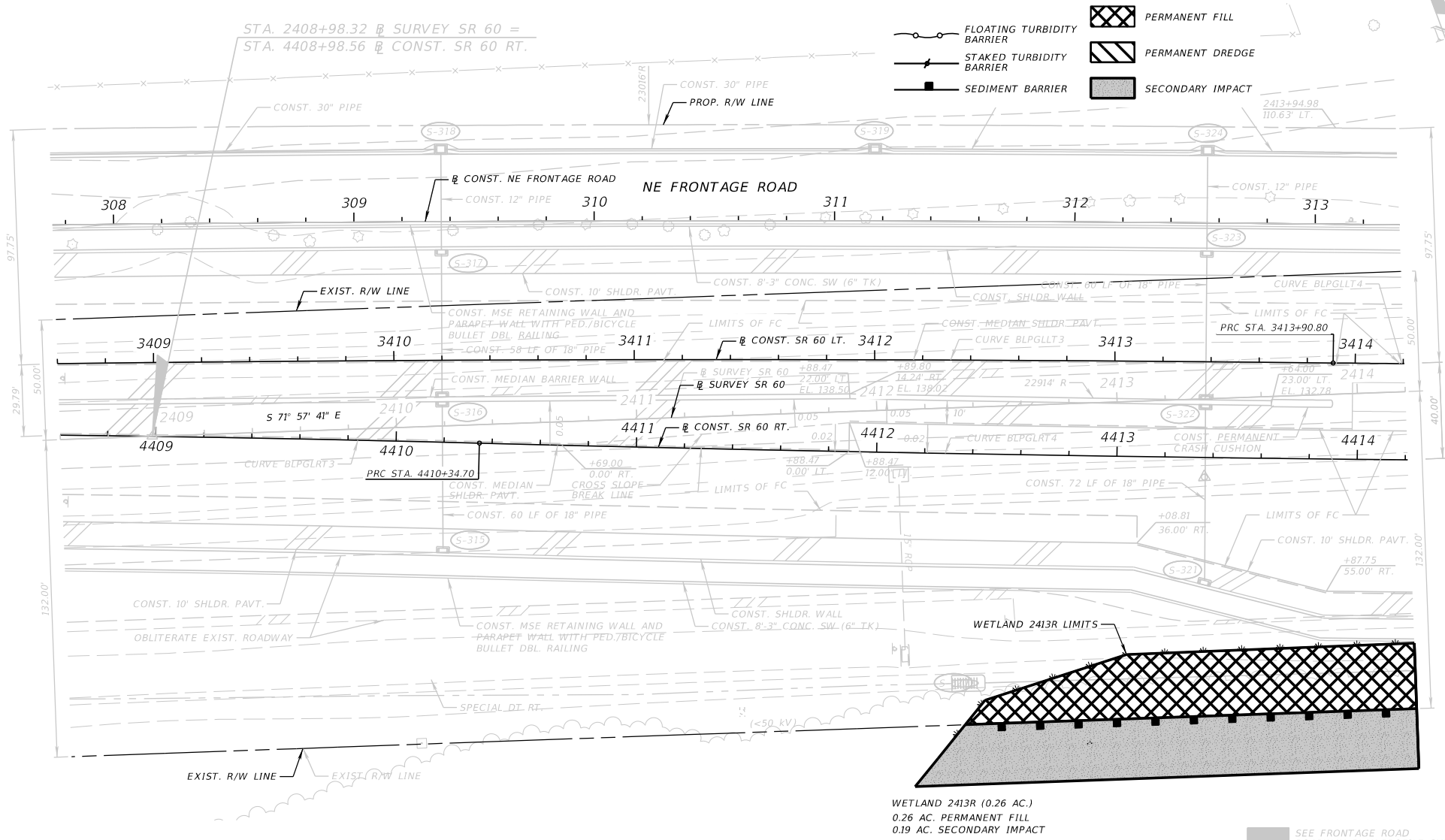

- FLOATING TURBIDITY BARRIER
- STAKED TURBIDITY BARRIER
- SEDIMENT BARRIER
- PERMANENT FILL
- PERMANENT DREDGE
- SECONDARY IMPACT

WETLAND 2413R (0.26 AC.)  
0.26 AC. PERMANENT FILL  
0.19 AC. SECONDARY IMPACT

SEE FRONTAGE ROAD  
ROADWAY PLAN-PROFILE SHEET

REVISIONS				FALLER, DAVIS & ASSOCIATES, INC. 5525 W. CYPRESS ST. TAMPA, FLORIDA 33607-1707 CERTIFICATE OF AUTHORIZATION NO.: 5864 KENNETH R. MUZYK, JR., P.E. NO.: 44076	STATE OF FLORIDA DEPARTMENT OF TRANSPORTATION			SR 60 WETLAND IMPACTS (10)	SHEET NO. 345
DATE	DESCRIPTION	DATE	DESCRIPTION		ROAD NO.	COUNTY	FINANCIAL PROJECT ID		
					SR 60	POLK	436559-1-52-01		

THE OFFICIAL RECORD OF THIS SHEET IS THE ELECTRONIC FILE DIGITALLY SIGNED AND SEALED UNDER RULE 61G15-23.004, F.A.C.

SR 60

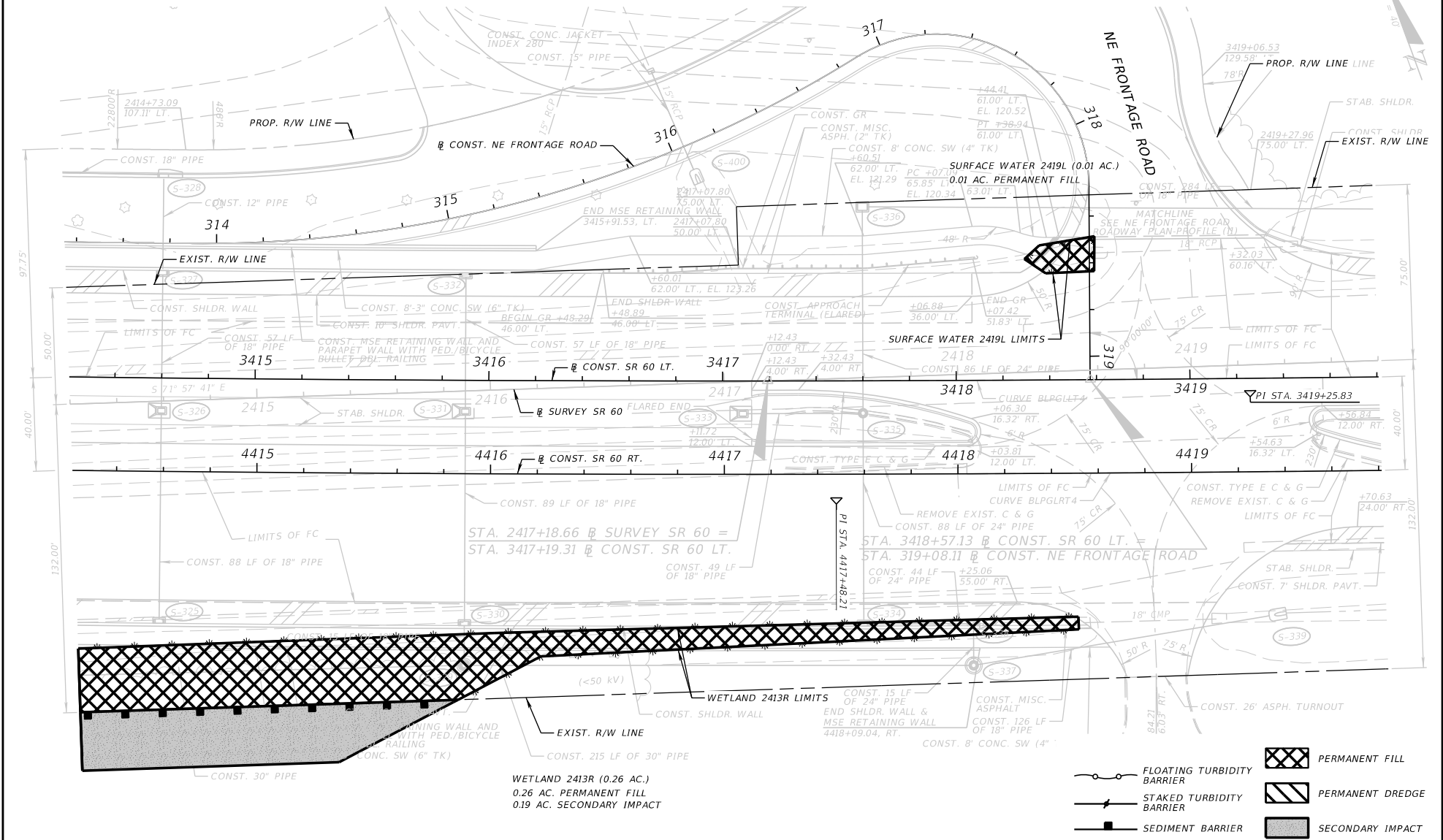

REVISIONS		DESCRIPTION	DATE	DESCRIPTION
DATE	DESCRIPTION			

  

FALLER, DAVIS & ASSOCIATES, INC. 5525 W. CYPRESS ST. TAMPA, FLORIDA 33607-1707 CERTIFICATE OF AUTHORIZATION NO.: 5864 KENNETH R. MUZYK, JR., P.E. NO.: 44076			STATE OF FLORIDA DEPARTMENT OF TRANSPORTATION			SR 60	POLK	436559-1-52-01	SR 60	POLK	436559-1-52-01	SR 60	WETLAND IMPACTS (11)	SHEET NO. 346

- PERMANENT FILL
- PERMANENT DREDGE
- SECONDARY IMPACT
- FLOATING TURBIDITY BARRIER
- STAKED TURBIDITY BARRIER
- SEDIMENT BARRIER

THE OFFICIAL RECORD OF THIS SHEET IS THE ELECTRONIC FILE DIGITALLY SIGNED AND SEALED UNDER RULE 61G15-23.004, F.A.C.

SR 60

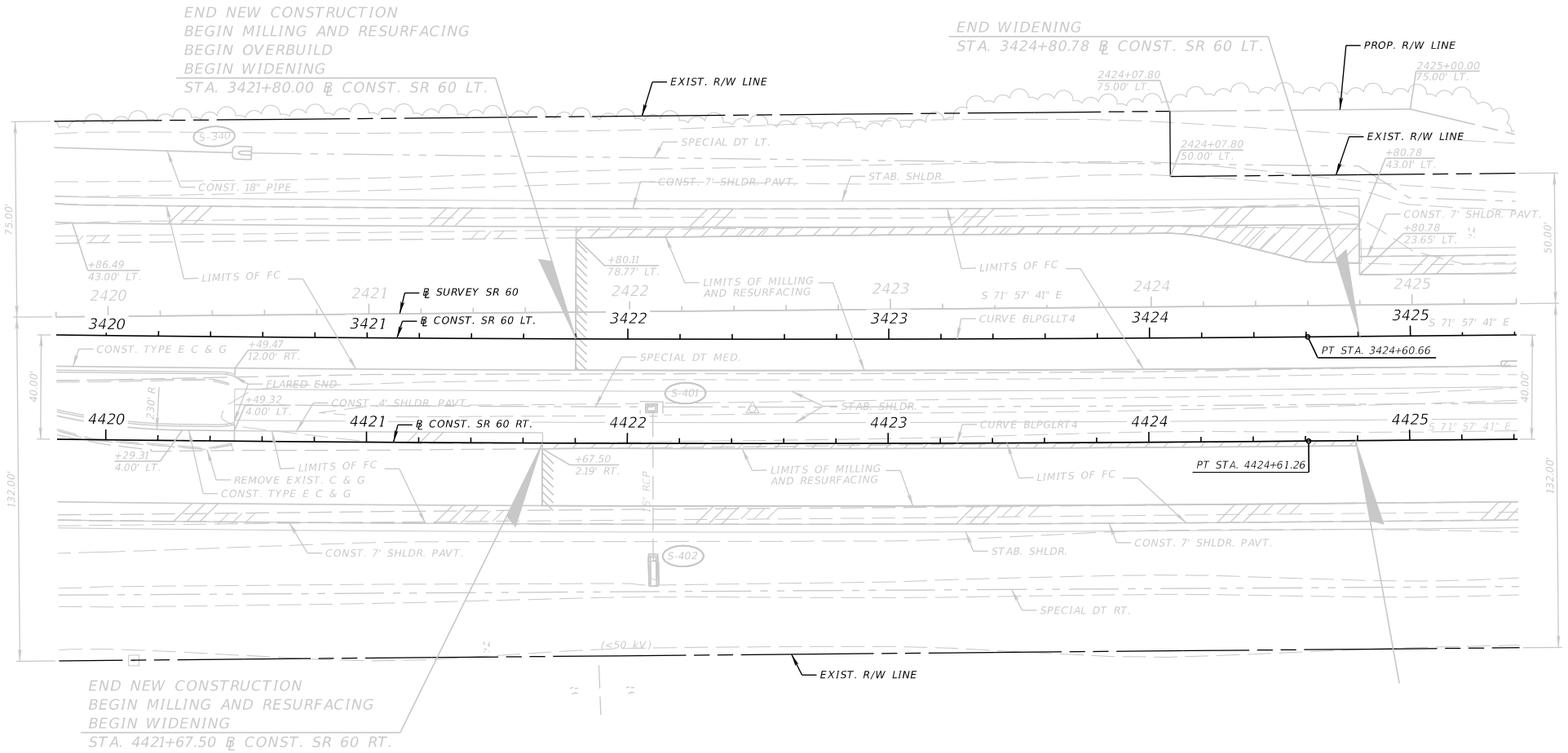

END NEW CONSTRUCTION  
 BEGIN MILLING AND RESURFACING  
 BEGIN OVERBUILD  
 BEGIN WIDENING  
 STA. 3421+80.00 @ CONST. SR 60 LT.

END WIDENING  
 STA. 3424+80.78 @ CONST. SR 60 LT.

END NEW CONSTRUCTION  
 BEGIN MILLING AND RESURFACING  
 BEGIN WIDENING  
 STA. 4421+67.50 @ CONST. SR 60 RT.

- FLOATING TURBIDITY BARRIER
- STAKED TURBIDITY BARRIER
- SEDIMENT BARRIER
- PERMANENT FILL
- PERMANENT DREDGE

REVISIONS			
DATE	DESCRIPTION	DATE	DESCRIPTION

FALLER, DAVIS & ASSOCIATES, INC. 5525 W. CYPRESS ST. TAMPA, FLORIDA 33607-1707 CERTIFICATE OF AUTHORIZATION NO.: 5864 KENNETH R. MUZYK, JR., P.E. NO.: 44076			STATE OF FLORIDA DEPARTMENT OF TRANSPORTATION		
ROAD NO.	COUNTY	FINANCIAL PROJECT ID			
SR 60	POLK	436559-1-52-01			

SR 60 <b>WETLAND IMPACTS (12)</b>		SHEET NO. <b>347</b>
--------------------------------------	--	----------------------------

THE OFFICIAL RECORD OF THIS SHEET IS THE ELECTRONIC FILE DIGITALLY SIGNED AND SEALED UNDER RULE 61G15-23.004, F.A.C.

SR 60

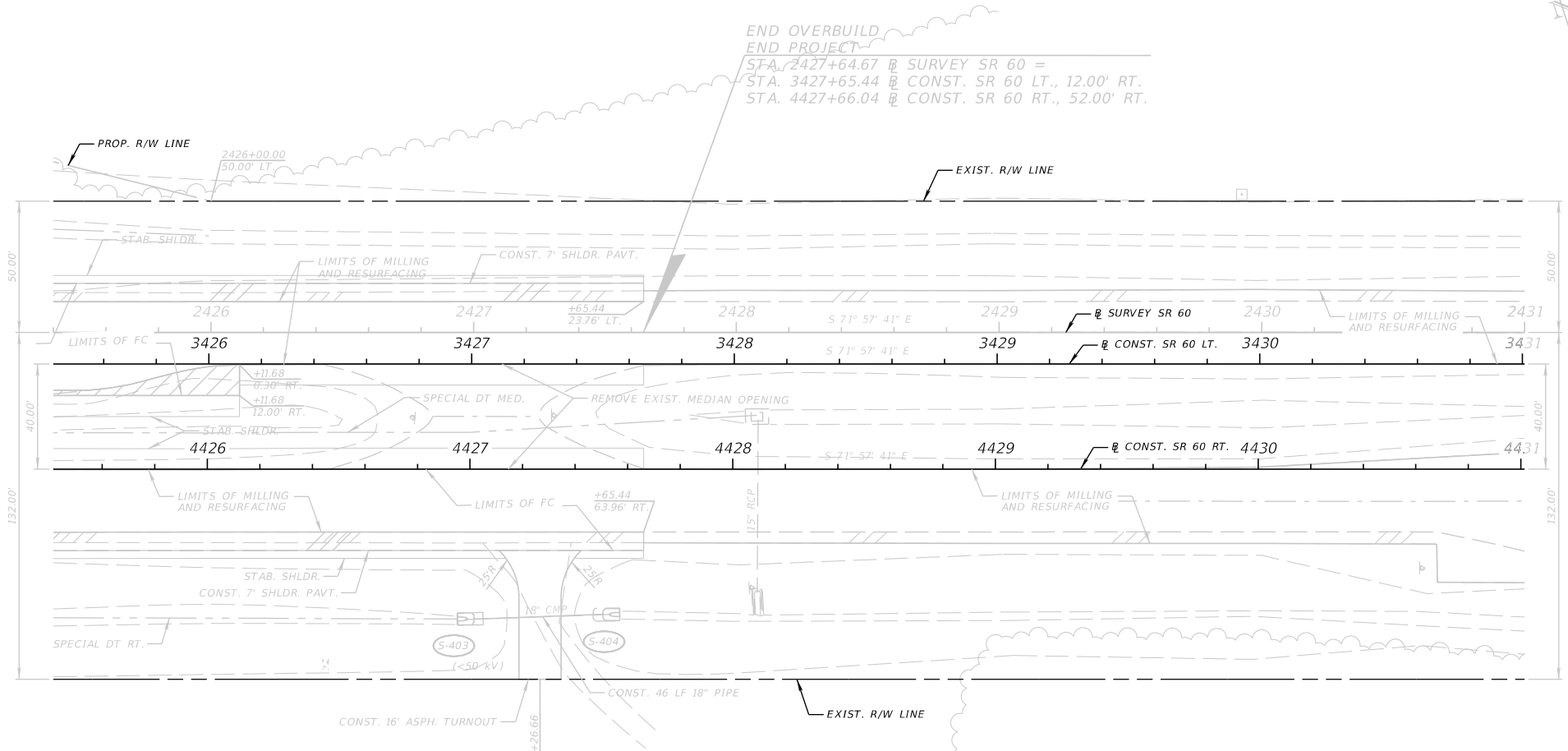

END OVERBUILD  
 END PROJECT  
 STA. 2427+64.67 @ SURVEY SR 60 =  
 STA. 3427+65.44 @ CONST. SR 60 LT., 12.00' RT.  
 STA. 4427+66.04 @ CONST. SR 60 RT., 52.00' RT.

- FLOATING TURBIDITY BARRIER
- STAKED TURBIDITY BARRIER
- SEDIMENT BARRIER
- PERMANENT FILL
- PERMANENT DREDGE

REVISIONS				FALLER, DAVIS & ASSOCIATES, INC. 5525 W. CYPRESS ST. TAMPA, FLORIDA 33607-1707 CERTIFICATE OF AUTHORIZATION NO.: 5864 KENNETH R. MUZYK, JR., P.E. NO.: 44076	STATE OF FLORIDA DEPARTMENT OF TRANSPORTATION			SR 60 WETLAND IMPACTS (13)	SHEET NO.
DATE	DESCRIPTION	DATE	DESCRIPTION		ROAD NO.	COUNTY	FINANCIAL PROJECT ID		348
					SR 60	POLK	436559-1-52-01		

THE OFFICIAL RECORD OF THIS SHEET IS THE ELECTRONIC FILE DIGITALLY SIGNED AND SEALED UNDER RULE 61G15-23.004, F.A.C.

SR 60



END MILLING AND RESURFACING  
 END CONSTRUCTION  
 STA. 2432+50.00 @ SURVEY SR 60 =  
 STA. 3432+50.00 @ CONST. SR 60 LT.  
 STA. 4432+50.00 @ CONST. SR 60 RT.

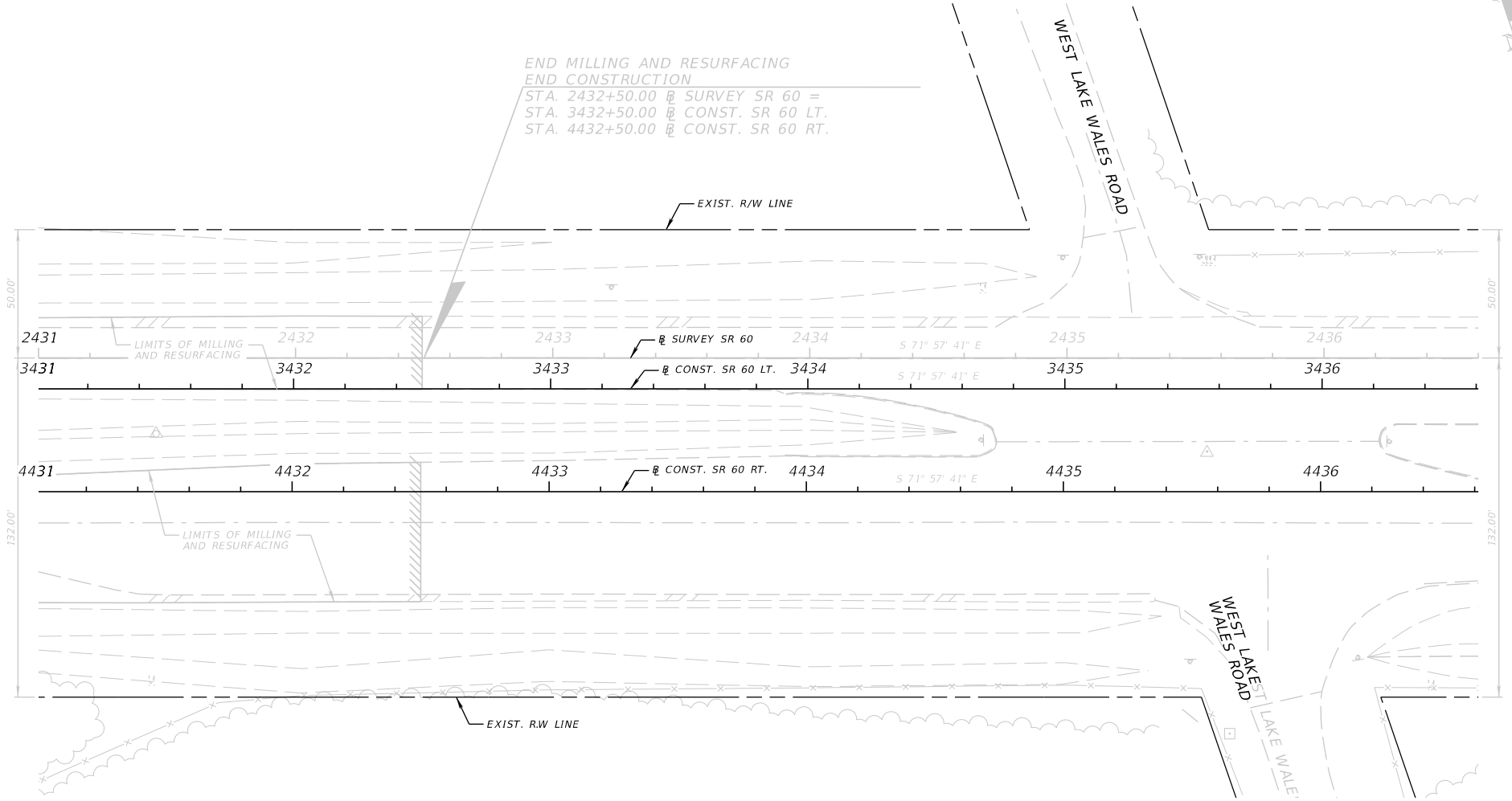

- FLOATING TURBIDITY BARRIER
- STAKED TURBIDITY BARRIER
- SEDIMENT BARRIER
- PERMANENT FILL
- PERMANENT DREDGE

REVISIONS			
DATE	DESCRIPTION	DATE	DESCRIPTION

FALLER, DAVIS & ASSOCIATES, INC.  
 5525 W. CYPRESS ST.  
 TAMPA, FLORIDA 33607-1707  
 CERTIFICATE OF AUTHORIZATION NO.: 5864  
 KENNETH R. MUZYK, JR., P.E. NO.: 44076

STATE OF FLORIDA DEPARTMENT OF TRANSPORTATION		
ROAD NO.	COUNTY	FINANCIAL PROJECT ID
SR 60	POLK	436559-1-52-01

**SR 60**  
**WETLAND IMPACTS (14)**

SHEET NO.  
 349

THE OFFICIAL RECORD OF THIS SHEET IS THE ELECTRONIC FILE DIGITALLY SIGNED AND SEALED UNDER RULE 61G15-23.004, F.A.C.





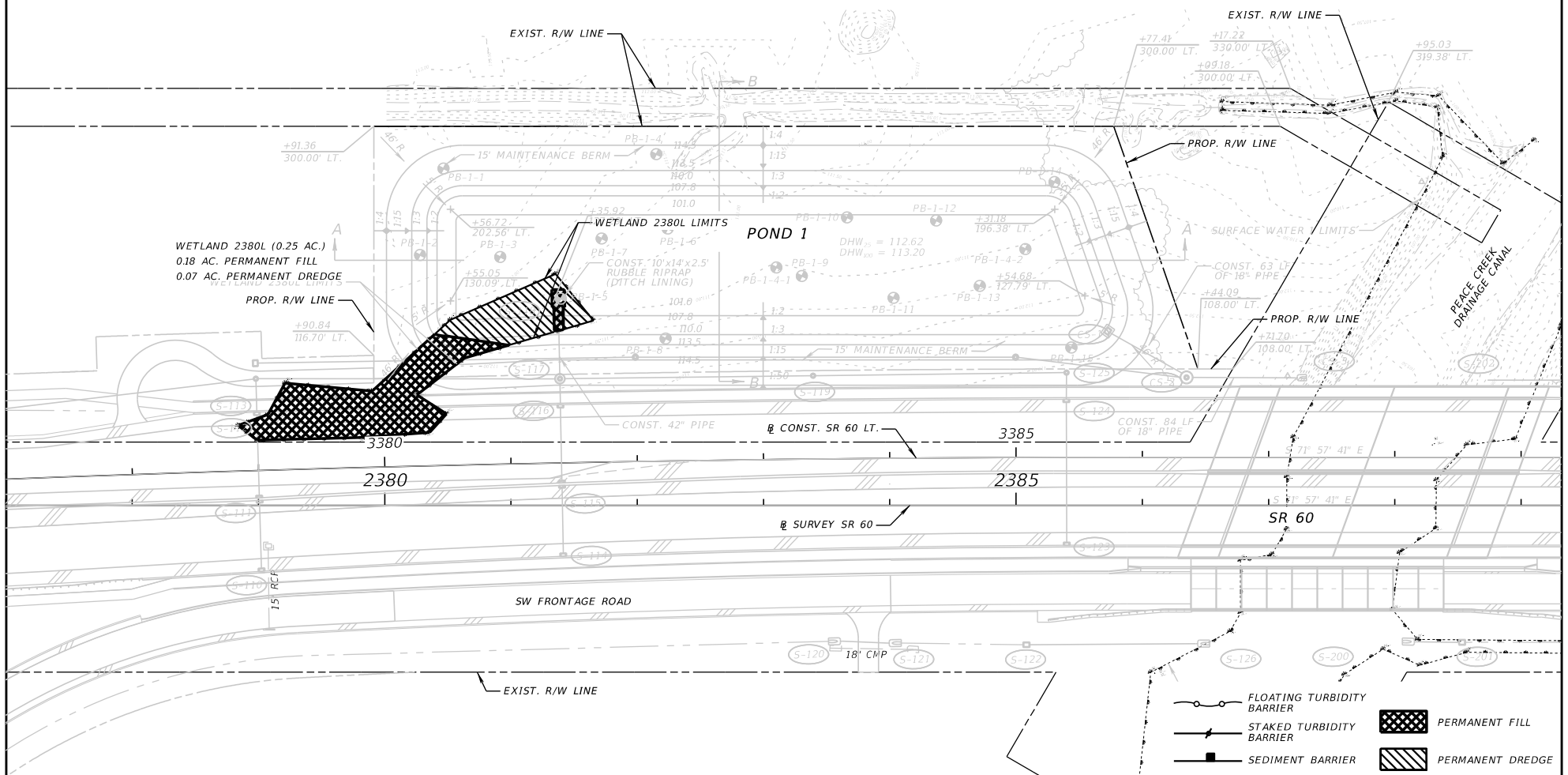
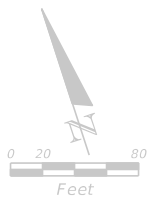

WETLAND 2380L (0.25 AC.)  
0.18 AC. PERMANENT FILL  
0.07 AC. PERMANENT DREDGE

- FLOATING TURBIDITY BARRIER
- STAKED TURBIDITY BARRIER
- SEDIMENT BARRIER
- PERMANENT FILL
- PERMANENT DREDGE

REVISIONS	
DATE	DESCRIPTION

FALLER, DAVIS & ASSOCIATES, INC.  
5525 W. CYPRESS ST.  
TAMPA, FLORIDA 33607-1707  
CERTIFICATE OF AUTHORIZATION NO.: 5864  
TAMMY M. KREISLE, P.E. NO.: 61731

STATE OF FLORIDA DEPARTMENT OF TRANSPORTATION		
ROAD NO.	COUNTY	FINANCIAL PROJECT ID
SR 60	POLK	436559-1-52-01

**POND DETAILS (1)**  
**WETLAND IMPACTS**

SHEET NO.  
**351**

THE OFFICIAL RECORD OF THIS SHEET IS THE ELECTRONIC FILE DIGITALLY SIGNED AND SEALED UNDER RULE 61G15-23.004, F.A.C.

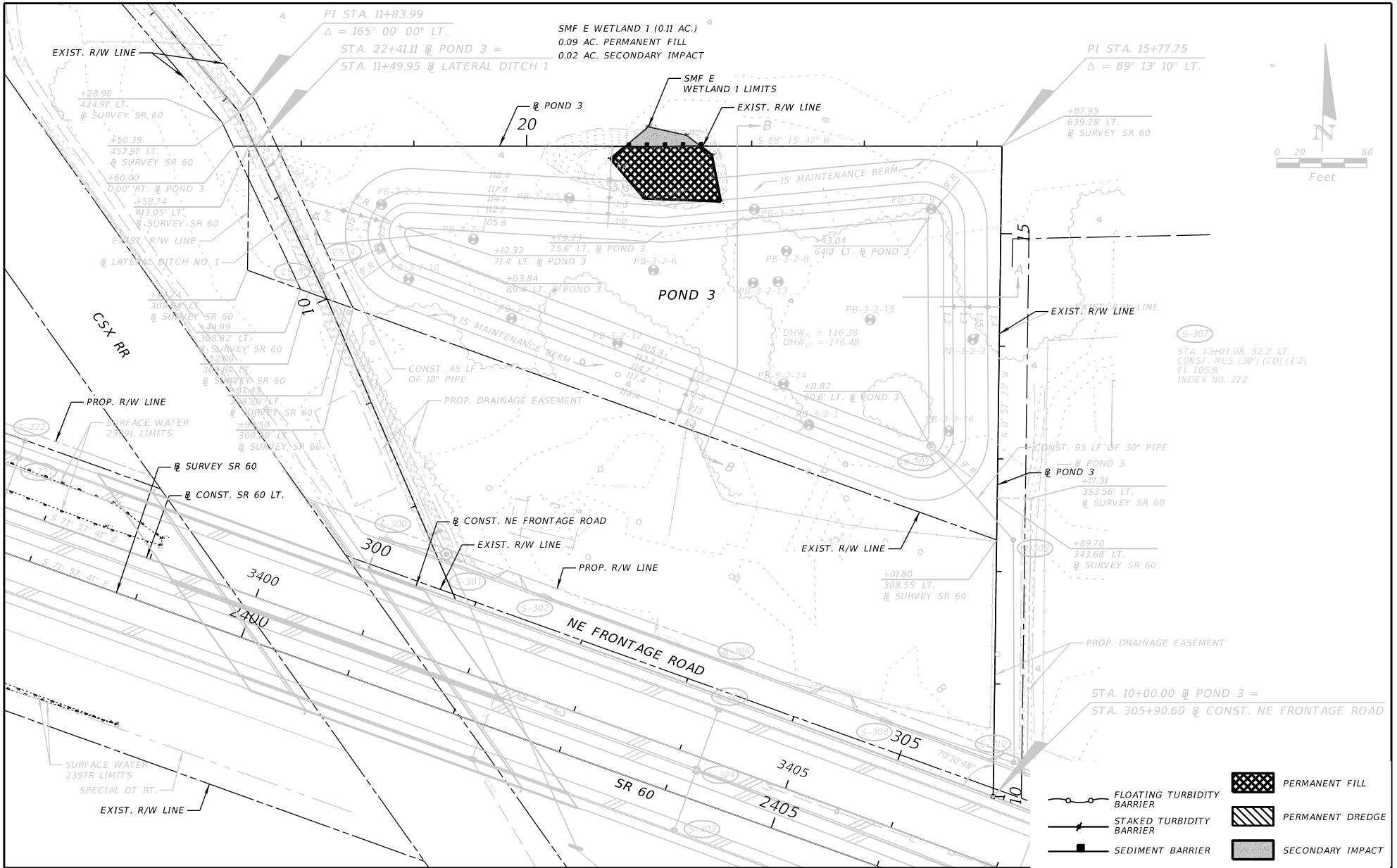

REVISIONS			
DATE	DESCRIPTION	DATE	DESCRIPTION

FALLER, DAVIS & ASSOCIATES, INC.  
 5525 W. CYPRESS ST.  
 TAMPA, FLORIDA 33607-1707  
 CERTIFICATE OF AUTHORIZATION NO.: 5864  
 TAMMY M. KREISLE, P.E. NO.: 61731

STATE OF FLORIDA DEPARTMENT OF TRANSPORTATION		
ROAD NO.	COUNTY	FINANCIAL PROJECT ID
SR 60	POLK	436559-1-52-01

**POND DETAILS (2)**  
**WETLAND IMPACTS**

SHEET NO.  
 352

THE OFFICIAL RECORD OF THIS SHEET IS THE ELECTRONIC FILE DIGITALLY SIGNED AND SEALED UNDER RULE 61G15-23.004, F.A.C.









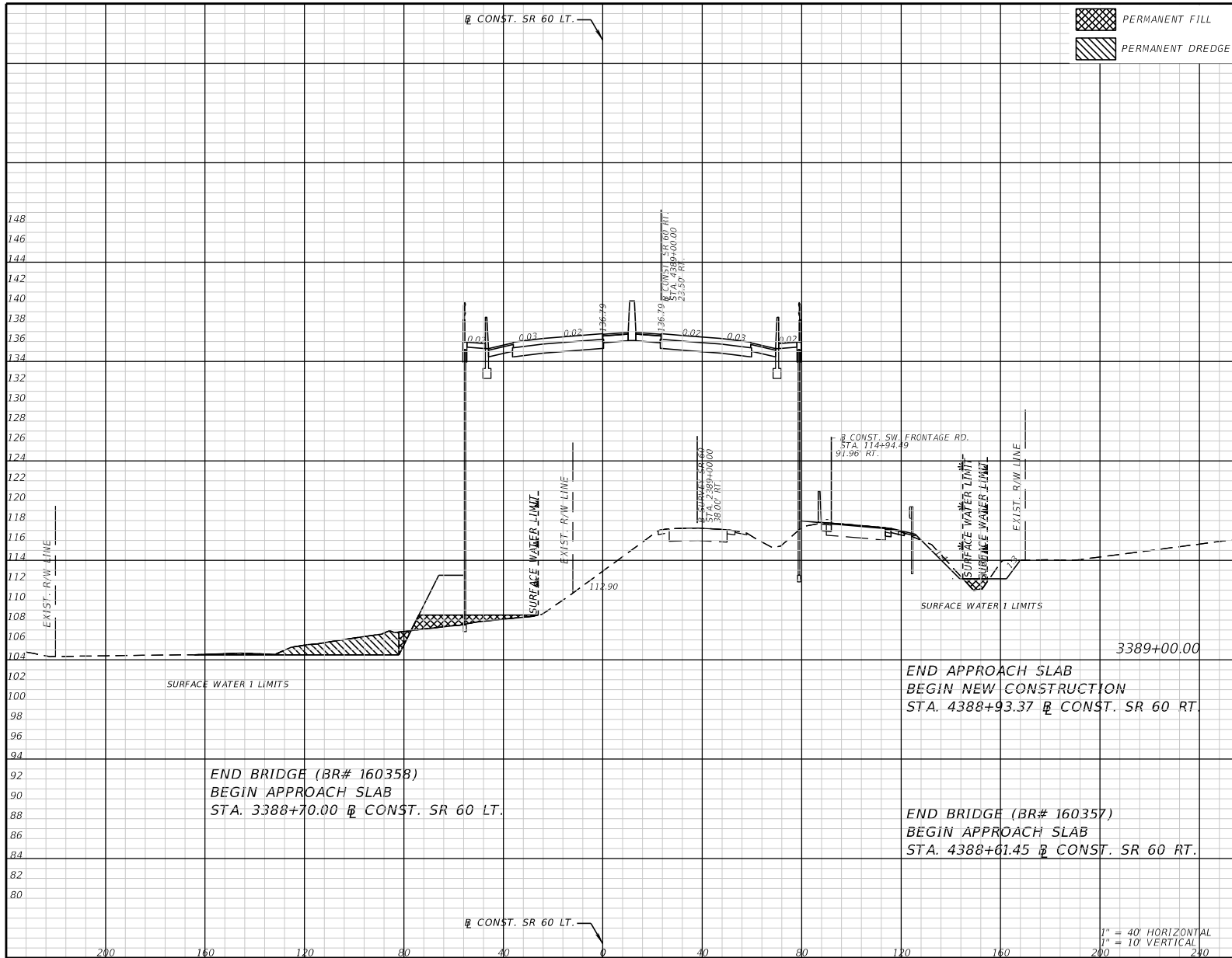

Subsoil Exc.		Regular Exc.		Embankment	
A	V	A	V	A	V

REVISIONS			
DATE	DESCRIPTION	DATE	DESCRIPTION

FALLER, DAVIS & ASSOCIATES, INC.  
 5525 W. CYPRESS ST.  
 TAMPA, FLORIDA 33607-1707  
 CERTIFICATE OF AUTHORIZATION NO.: 5864  
 KENNETH R. MUZYK, JR., P.E. NO.: 44076

STATE OF FLORIDA DEPARTMENT OF TRANSPORTATION		
ROAD NO.	COUNTY	FINANCIAL PROJECT ID
SR 60	POLK	436559-1-52-01

**CROSS SECTIONS (2)  
WETLAND IMPACTS**

SHEET NO.  
357

THE OFFICIAL RECORD OF THIS SHEET IS THE ELECTRONIC FILE DIGITALLY SIGNED AND SEALED UNDER RULE 61G15-23.004, F.A.C.



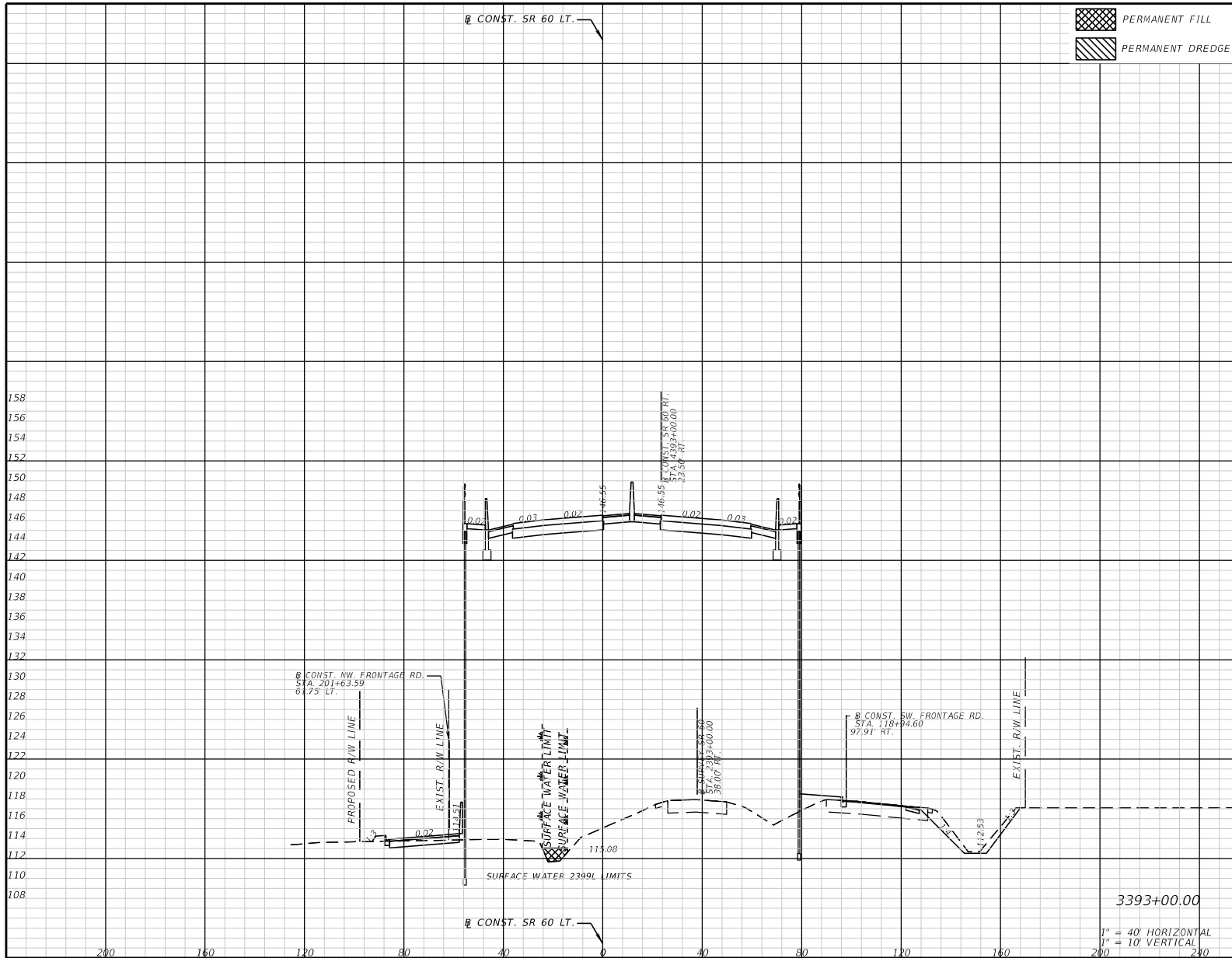

Subsoil Exc.		Regular Exc.		Embankment	
A	V	A	V	A	V

REVISIONS			
DATE	DESCRIPTION	DATE	DESCRIPTION

FALLER, DAVIS & ASSOCIATES, INC.  
 5525 W. CYPRESS ST.  
 TAMPA, FLORIDA 33607-1707  
 CERTIFICATE OF AUTHORIZATION NO.: 5864  
 KENNETH R. MUZYK, JR., P.E. NO.: 44076

STATE OF FLORIDA  
 DEPARTMENT OF TRANSPORTATION

ROAD NO.	COUNTY	FINANCIAL PROJECT ID
SR 60	POLK	436559-1-52-01

3393+00.00

1" = 40' HORIZONTAL  
 1" = 10' VERTICAL

**CROSS SECTIONS (5)  
 WETLAND IMPACTS**

SHEET NO.  
 358

THE OFFICIAL RECORD OF THIS SHEET IS THE ELECTRONIC FILE DIGITALLY SIGNED AND SEALED UNDER RULE 61G15-23.004, F.A.C.

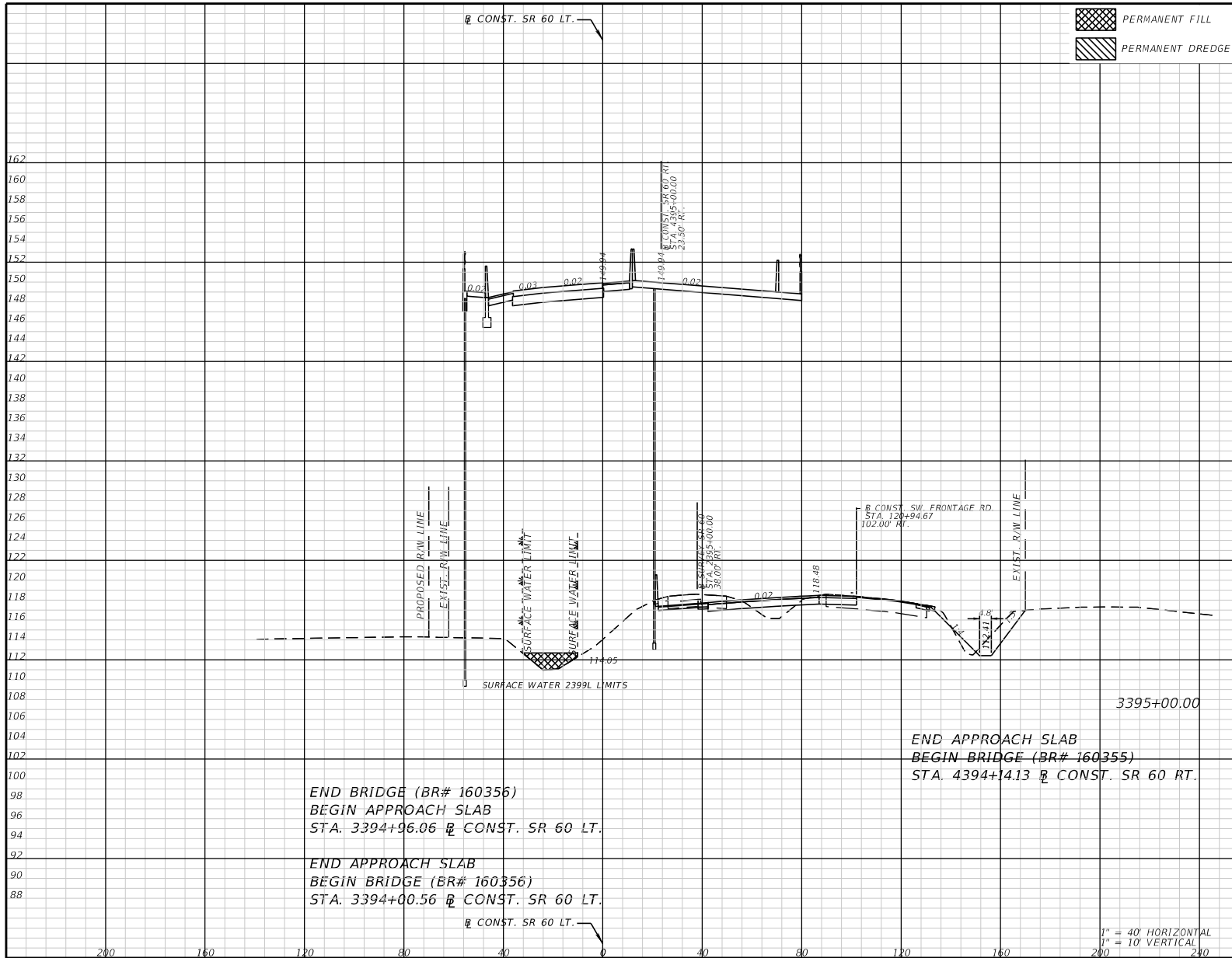

Subsoil Exc.		Regular Exc.		Embankment	
A	V	A	V	A	V

END BRIDGE (BR# 160356)  
 BEGIN APPROACH SLAB  
 STA. 3394+96.06  $\frac{R}{L}$  CONST. SR 60 LT.

END APPROACH SLAB  
 BEGIN BRIDGE (BR# 160356)  
 STA. 3394+00.56  $\frac{R}{L}$  CONST. SR 60 LT.

END APPROACH SLAB  
 BEGIN BRIDGE (BR# 160355)  
 STA. 4394+14.13  $\frac{R}{L}$  CONST. SR 60 RT.



3395+00.00

REVISIONS			
DATE	DESCRIPTION	DATE	DESCRIPTION

FALLER, DAVIS & ASSOCIATES, INC. 5525 W. CYPRESS ST. TAMPA, FLORIDA 33607-1707 CERTIFICATE OF AUTHORIZATION NO.: 5864 KENNETH R. MUZYK, JR., P.E. NO.: 44076			STATE OF FLORIDA DEPARTMENT OF TRANSPORTATION		
ROAD NO.	COUNTY	FINANCIAL PROJECT ID			
SR 60	POLK	436559-1-52-01			

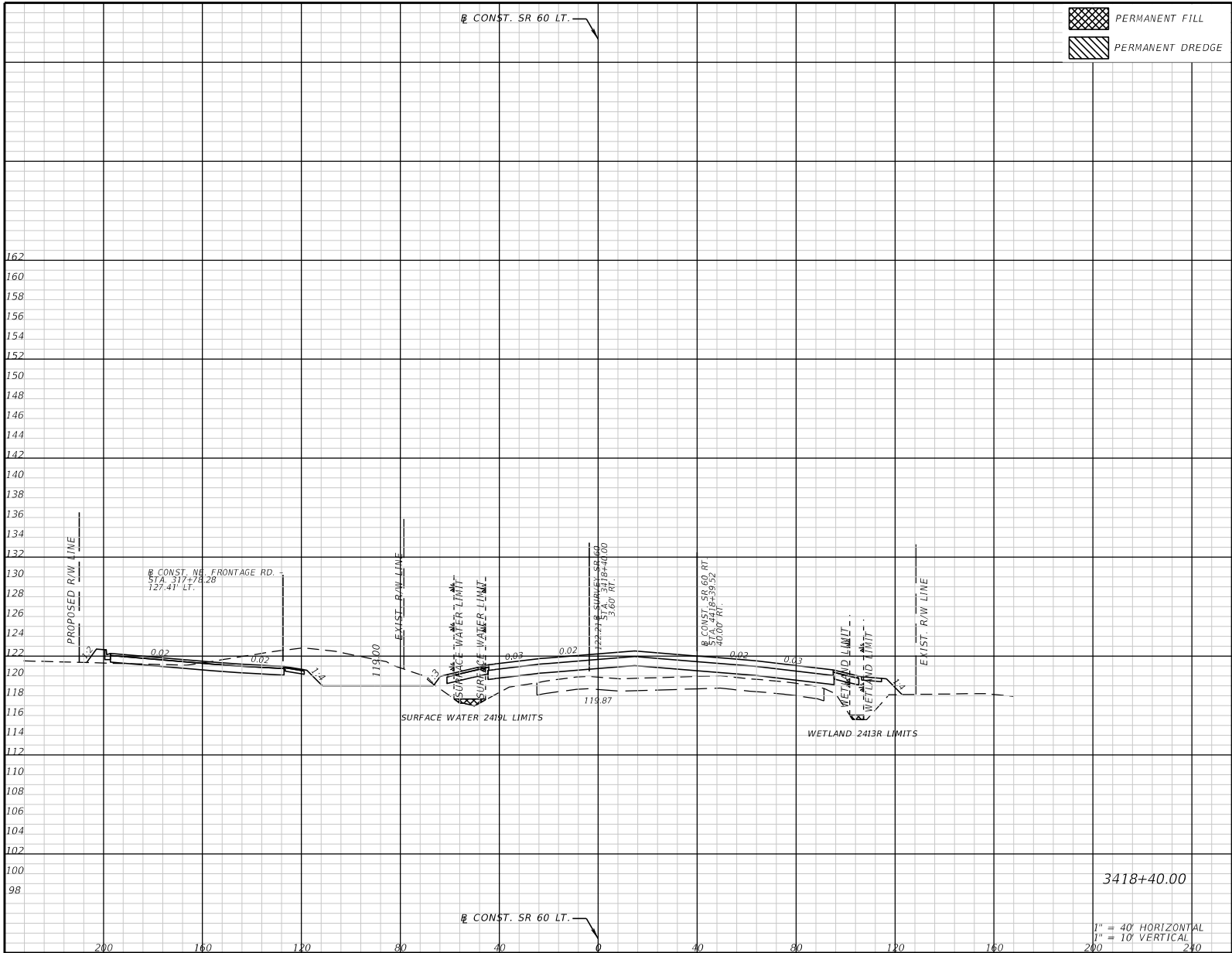
<b>CROSS SECTIONS (A)</b> <b>WETLAND IMPACTS</b>		SHEET NO. <b>359</b>
---	--	----------------------------



 PERMANENT FILL  
 PERMANENT DREDGE

Subsoil Exc.		Regular Exc.		Embankment	
A	V	A	V	A	V

REVISIONS			
DATE	DESCRIPTION	DATE	DESCRIPTION

FALLER, DAVIS & ASSOCIATES, INC.  
 5525 W. CYPRESS ST.  
 TAMPA, FLORIDA 33607-1707  
 CERTIFICATE OF AUTHORIZATION NO.: 5864  
 KENNETH R. MUZYK, JR., P.E. NO.: 44076

STATE OF FLORIDA  
 DEPARTMENT OF TRANSPORTATION

ROAD NO.	COUNTY	FINANCIAL PROJECT ID
SR 60	POLK	436559-1-52-01

**CROSS SECTIONS (5)**  
**WETLAND IMPACTS**

SHEET NO.  
 360

THE OFFICIAL RECORD OF THIS SHEET IS THE ELECTRONIC FILE DIGITALLY SIGNED AND SEALED UNDER RULE 61G15-23.004, F.A.C.

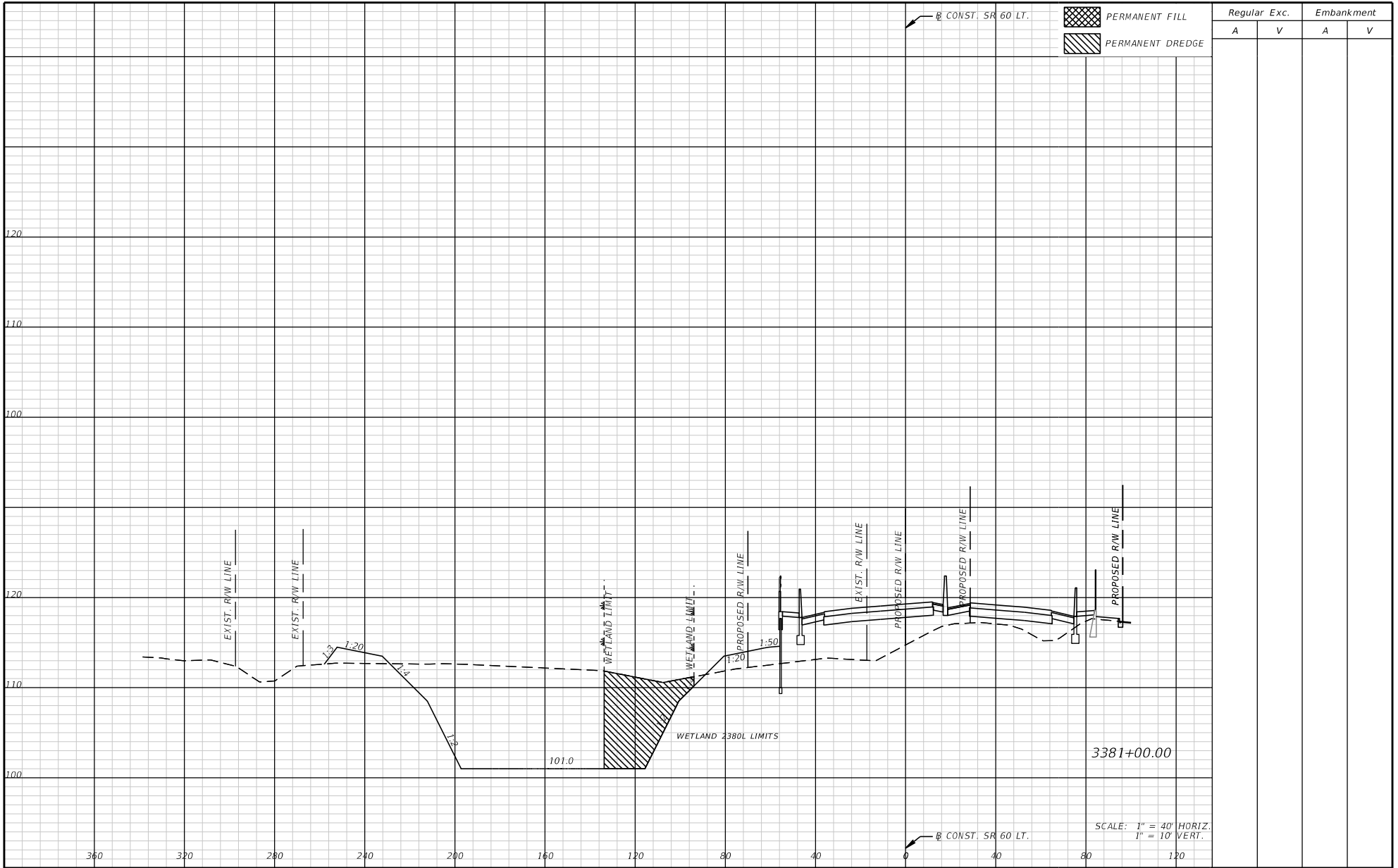

Regular		Exc.		Embankment	
A	V	A	V	A	V

REVISIONS			
DATE	DESCRIPTION	DATE	DESCRIPTION

FALLER, DAVIS & ASSOCIATES, INC.  
 5525 W. CYPRESS ST.  
 TAMPA, FLORIDA 33607-1707  
 CERTIFICATE OF AUTHORIZATION NO.: 5864  
 TAMMY M. KREISLE, P.E. NO.: 61731

STATE OF FLORIDA DEPARTMENT OF TRANSPORTATION		
ROAD NO.	COUNTY	FINANCIAL PROJECT ID
SR 60	POLK	436559-1-52-01

**POND CROSS SECTION (1)**  
**WETLAND IMPACTS**

SHEET NO.
361

THE OFFICIAL RECORD OF THIS SHEET IS THE ELECTRONIC FILE DIGITALLY SIGNED AND SEALED UNDER RULE 61G15-23.004, F.A.C.



Regular		Exc.		Embankment	
A	V	A	V	A	V

19+00.00  
 SCALE: 1" = 40' HORIZ.  
 1" = 10' VERT.

REVISIONS			
DATE	DESCRIPTION	DATE	DESCRIPTION

FALLER, DAVIS & ASSOCIATES, INC.  
 5525 W. CYPRESS ST.  
 TAMPA, FLORIDA 33607-1707  
 CERTIFICATE OF AUTHORIZATION NO.: 5864  
 TAMMY M. KREISLE, P.E. NO.: 61731

STATE OF FLORIDA DEPARTMENT OF TRANSPORTATION		
ROAD NO.	COUNTY	FINANCIAL PROJECT ID
SR 60	POLK	436559-1-52-01

**POND CROSS SECTIONS (2)**  
**WETLAND IMPACTS**

SHEET NO.  
 362

THE OFFICIAL RECORD OF THIS SHEET IS THE ELECTRONIC FILE DIGITALLY SIGNED AND SEALED UNDER RULE 61G15-23.004, F.A.C.