GEO-ENVIRONMENTAL SOIL SCREENING ASSESSMENT
PORT OF THE AMERICAS SITE

PREPARED FOR:

PREPARED BY:

October 2003

CSA GROUP

Mercantil Plaza Mezzanine Suite San Juan Puerto Rico 00918 (787) 754-6800 FAX (787) 753-7330

GEO-ENVIRONMENTAL SOIL SCREENING ASSESSMENT
PORT OF THE AMERICAS SITE

PREPARED FOR**:**

PREPARED BY:

October 2003

TABLE OF CONTENTS

TABLE OF CONTENTS i
LIST OF FIGURES i
APPENDICES i
1.0. Executive Summary 1
2.0. Introduction 2
2.1. Purpose 2
2.2. Background 2
3.0. SITE DESCRIPTION 4
3.1. Location 4
3.2. Current Uses of the Property 4
3.3. Current uses of Adjoining Property 4
3.4. Historical Uses of Property and Adjoining Properties 6
4.0. SOIL SAMPLING PLAN 12
4.1. Scope of Soil Sampling 12
4.1.1. Quality Assurance and Quality Control Sampling and Analysis 14
4.2. Evaluation and Presentation of Results 14
5.0. Findings & Conclusions 15

LIST OF FIGURES

FIGURE 3-1. PROJECT LOCATION MAP 5
FIGURE 3-2. PORT OF PONCE: 1937 8
FIGURE 3-3. PORT OF PONCE: 1962 9
FIGURE 3-4. PORT OF PONCE: 1977 10
FIGURE 3-5. PORT OF PONCE: 1983 11
FIGURE 4-1. SOIL SAMPLING LOCATIONS 13

APPENDICES

APPENDIX I: QUALIFICATIONS OF ENVIRONMENTAL PROFESSIONALS
APPENDIX II: SUMMARY OF LABORATORY RESULTS
APPENDIX III: SUMMARY OF QUALITY CONTROL SAMPLE RESULTS
APPENDIX IV: LABORATORY DATA PACKAGE
APPENDIX V: BORING LOGS

1.0. EXECUTIVE SUMMARY

On July 2003, CSA performed a soil screening at the Ponce Port in the Municipality of Ponce. The purpose of this investigation is to determining the environmental integrity of the soils in the area, as part of the preparations for the proposed dredging of a mooring channel required for the development of the Port of the Americas project.

This soil screening has the main objective of identifying if the proposed site has been impacted from past or present commercial or industrial operations. The parameters analyzed for this soil sampling plan include TPH, TOC, SVOC's, PCB's, and PAH's Compounds. Additionally, the findings of this investigation will aid in determining the best handling practices for the soil once it has been is dredged off the site.

The scope of work for this effort includes the collection of soil samples in the vicinity of the area where the mooring channel construction is proposed, and laboratory analyses of these soil samples.

A total of twenty-six (26) locations were sampled in the property (1, 2, 3, 4, 5, 7, 8, 9, 10, 11, 13, 14, 15, 16, 18, 19, 20, 21, 22, 24, 25, 27, 29, 31, and 34). In addition, one background sample (SB25) and five (5) duplicate samples (SB6, SB12, SB17, SB23, and SB30) were collected.

Total Organic Compounds (TOC), Semi-Volatile Organic Compounds (SVOC's), Polychlorinated Biphenyls (PCB's), and Poly Aromatic Hydrocarbon (PAH's) Compounds were not identified in selected soil samples subjected to laboratory analysis. Total Petroleum Hydrocarbons were detected in some of the soil samples collected at the following sampling points (SB1, SB2, SB4, SB9, SB10, SB11, SB12, SB13, SB14, SB19, SB24, SB27, and SB28). The concentrations of all mentioned samples exceed the established limit by the Environmental Quality Board.

TOC, SVOC's, PCB's, PAH's, and TPH were not detected in the QA/QC samples, which may suggest that the presence of these compounds is not related to laboratory sample handling or extraction procedures.

CSA recommends the Port of the Americas Authority to submit a summary of this report to the Environmental Quality Board (EQB), along with the environmental permit application documents, with the purpose of early coordinating the soil disposal tasks during the Project's construction works.

2.0. INTRODUCTION

On July 2003, CSA performed a soil screening at the Ponce Harbor in the Municipality of Ponce. The purpose of this investigation is to determining the environmental integrity of the soils in the area, as part of the preparations for the proposed dredging of a mooring channel required for the development of the Port of the Americas project.

2.1. PURPOSE

The dredging of an inland mooring channel in the Port of Ponce has been proposed as part of the Port of the Americas project. This investigation will determine the environmental integrity of the soil to be dredged.

This soil screening has the main objective of identifying if the proposed site has been impacted from past or present commercial or industrial operations. The parameters analyzed for this soil sampling plan include TPH, TOC, SVOC's, PCB's, and PAH's Compounds. In addition, the findings of this investigation will determine the best handling practices for the soil once it has been is dredged off the site.

2.2. BACKGROUND

The Port of the Americas Authority has proposed the Port of the Americas ("the Project") in the municipality of Ponce, Puerto Rico as part of a multiphase development program that has been designed to make Puerto Rico a principal figure in global economy. This project will allow Puerto Rico to take a greater part of the global market of shipment and will foment the creation of employments in the southern area of Puerto Rico as well as in the rest of the island.

The development of the infrastructure was originally proposed as two principal elements located in the Guayanilla Bay and in what is currently the port of Ponce. The Project has been modified with the purpose of minimizing environmental impacts. As a result, all the infrastructure of the Project will be developed in the port of Ponce.

The Project proposes to rehabilitate the area of the existing port in Ponce. The principal components of the Project include:

- Facilities for the anchoring, loading and unloading of deep-draft ships. The construction of these facilities requires the dredging of an inland mooring channel up to 4,000 feet long by 800 feet wide.
- A berth that will have up to twelve cranes with a reach of 100 feet.

- Area of approximately 260 acres adjacent to the dock for the management and temporary storage of containers.
- Area with support facilities for the operation of the port, including administration offices, parking and a service and maintenance area.

The channel entrance will be located where piers 7 and 8 are currently located. The channel length will run parallel to road PR-14 and will reach the limits of what is currently known as the PERCON property. The construction of the channel entails the removal of approximately 3.3 MM cubic meter of soil east of the Ponce Harbor.

3.0. SITE DESCRIPTION

3.1. LOCATION

The area where the inland channel is proposed is adjacent to the wetland area located west of road PR-14, and sits where piers 7 and 8 are currently located. The land proposed for value-added activities within the Port of Ponce is located within the Port area, in parcels north of the main warehouses near piers 4 and 6. Pleas refer to Figure 3-1 for the Project layout.

3.2. CURRENT USES OF THE PROPERTY

The properties where the inland channel is proposed have multiple uses due to the great variety of industries established in the area. Some of the industrial ventures established are summarized in the following list:

- Port of Ponce Authority
- Homeca Recycling, Inc.
- Sucessión Luis Ayala Colón, Inc.
- Departamento de Hacienda
- *Colomer y Suárez, Inc. [Compañía de Carnes] verificar*
- Ferrer Land
- Radio Station
- Liquix Gas Corporation

3.3. CURRENT USES OF ADJOINING PROPERTY

The uses of properties adjacent to the Project are primarily commercial/industrial activities, abandoned buildings, municipal roads, and residential areas.

"THE USE OF EXCUVATE THE DOCUMENT AND THE IDEAS AND DESIGNS INCORPORATED HEREIN, AS AN INSTRUMENT OF PROFESSIONAL SERVICE, IS THE PROPERTY OF CSA GROUP AND IS NOT TO BE USED IN WHOLE OR IN PART, FOR ANY OTHER PROJECT WITHOUT THE WRITTEN AUTHORIZATION OF CSA GROUP"

Z:\00970140\APR\ESTUDIO_SUELO_PONCE.APR OCT\9\2003 CSA\GISTEAM\EVAZQUEZ\ESTUDIO SUELO 8.5X11

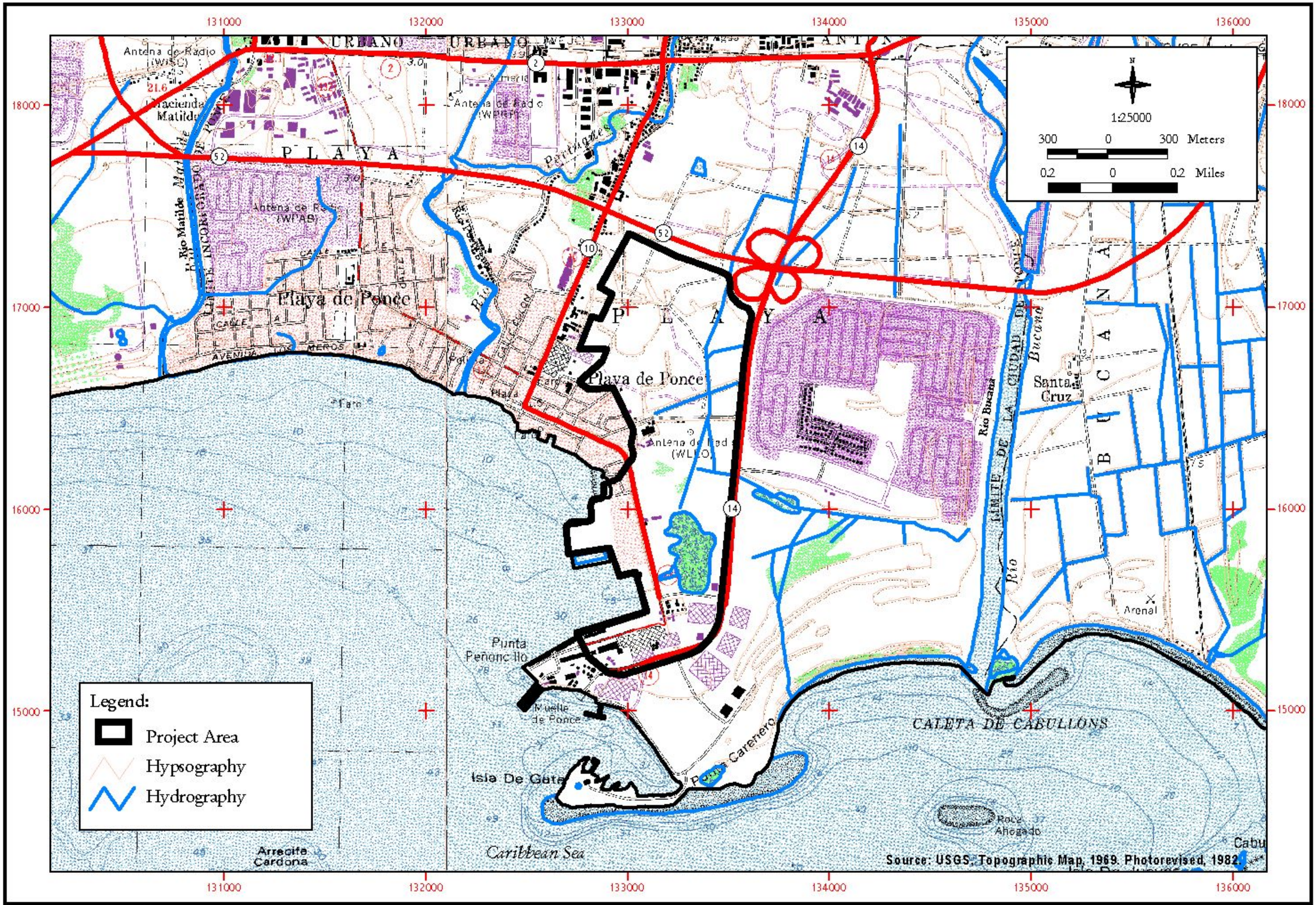

Coordenadas Planas en NAD 27

Figure 3-1. Site Location

Port of the Americas

Puerto de Las Américas
PUERTO RICO

3.4. HISTORICAL USES OF PROPERTY AND ADJOINING PROPERTIES

In order to investigate past uses and development of the PLA site, historical aerial photographs from 1937, 1962, 1977, and 1983 were examined. The following paragraphs provide a brief description of the most relevant observations from this assessment.

The 1937 photo (Figure 3-2) shows a single quay structure, which has remained basically unchanged to this day, located where Piers 1 through 4 are found today. Various ancillary structures, possibly storage silos, are seen to the south of the harbor. The facility is mostly undeveloped and no obvious indicators of intensive activity are observed. A straight, narrow road connects the harbor with the Playa ward. Both sides of this road are characterized with what appears to be swamp and beach deposits through most of its length, until reaching a residential and commercial area south east of the Playa ward.

The 1962 photo (Figure 3-3) shows a well-developed port operation. Several storage warehouses have been built alongside the quay. The beachfront structure has been extended towards the south towards Punta Carenero, as a result of substantial filling of the beach and swamp deposits located on the coastal strip around the southern edge of the harbor towards Punta Carenero. Filling activities appear to have taken place in support of an expansive port operation. Also, the residential areas located to the southeast of the Playa ward have extended alongside to the west of the road that connects the port to the Playa ward, into a dense arrangement of dwelling structures.

The 1977 (Figure 3-4) photo shows significant development when compared to the site's characteristics observed 15 years before. A new four-lane road, the Santiago de Los Caballeros Avenue, connecting the harbor and the PR-3 highway provides easy access to a mature and expanding industrial setting. Additional structures supporting warehousing and other commercial ventures are observed to the south east of the site. Some filling is observed to have taken place at some locations east and northeast of the harbor to provide for container storage and construction of commercial and support facilities. An additional port facility, Pier #8 is seen as recently built through fill of the beach north of the original quay. A residential area still sits between this recent development and the road connecting the port and the Playa ward. A new, massive residential development, Villa del Carmen, is observed in its final stages of construction, located just 1 kilometer north of the Ponce harbor.

In 1983, some of the most significant changes observed are the relocation of the residential areas located east of Pier #8 and the fill of these parcels to provide additional container storage and staging space (Figure 3-5). Additional fill of the adjacent wetland areas has taken place towards the north, again as a result of an

intensifying industrial environment. Other than these changes, the site has remained the same until this day.

Z:\00970140\APR\PONCE_HISTORICO.APR OCTUBRE\09\2003 CSA\GISTEAM\EVAZQUEZ\ 8.5X11

Source: ACT, 1936.

Figure 3-2. Port of Ponce: 1936

Port of the Americas

Puerto de Las Américas
PUERTO RICO

Z:\00970140\APR\PONCE_HISTORICO.APR OCTUBRE\09\2003 CSA\GISTEAM\EVAZQUEZ\ 8.5X11

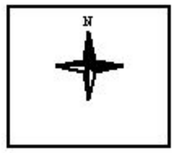

Source: ACT, 1962.

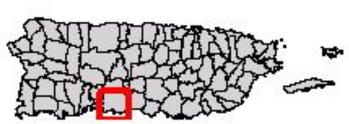

Figure 3-3. Port of Ponce: 1962

Port of the Americas

Puerto de Las Américas
PUERTO RICO

Z:\00970140\APR\PONCE_HISTORICO.APR OCTUBRE\09\2003 CSA\GISTEAM\EVAZQUEZ\ 8.5X11

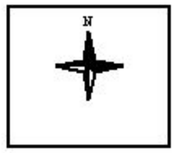

Source: ACT, 1977.

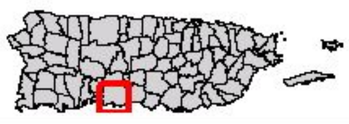

Figure 3-4. Port of Ponce: 1977

Port of the Americas

Puerto de Las Américas
PUERTO RICO

Z:\00970140\APR\PONCE_HISTORICO.APR OCTUBRE\09\2003 CSA\GISTEAM\EVAZQUEZ\ 8.5X11

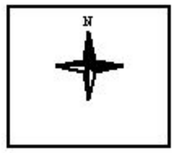

Source: ACT, 1983.

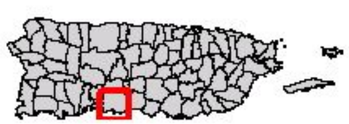

Figure 3-5. Port of Ponce: 1983

Port of the Americas

Puerto de Las Américas
PUERTO RICO

4.0. SOIL SAMPLING PLAN

4.1. SCOPE OF SOIL SAMPLING

The scope of work for this effort includes the collection of soil samples around the area where the dredging for the canal will be done and laboratory analyses of these soil samples. The following samples were collected:

- Surface Soil Samples: Investigate the presence of TPH, TOC, SVOC's, PCB's, and PAH's Compounds at the site as a result of present of past commercial or industrial operations. As part of this task, samples were collected from 32-soil borings, including duplicate samples. All the samples collected from this horizon, labeled "A", were taken at a maximum depth of 5 feet.
- Soil Samples: Sampling of soil and saturated soil (if encountered). As part of this task, 32 soil borings were drilled to a maximum depth of 15 feet with soil samples collected continuously. For reporting purposes, this horizon was labeled "B".

A total of twenty-six (26) locations were sampled in the property (1, 2, 3, 4, 5, 7, 8, 9, 10, 11, 13, 14, 15, 16, 18, 19, 20, 21, 22, 24, 25, 27, 29, 31, and 34). In addition, one background sample (SB25) and five (5) duplicate samples (SB6, SB12, SB17, SB23, and SB30) were collected.

Figure 4-1 shows the location of the soil samples, background sample and duplicate samples. A summary of the laboratory results for all samples, including background and duplicate samples are presented in Appendix II.

"REUSE OF DOCUMENTS: THIS DOCUMENT, AND THE IDEAS AND DESIGNS INCORPORATED HEREIN, AS AN INSTRUMENT OF PROFESSIONAL SERVICE, IS THE PROPERTY OF CSA GROUP AND IS NOT TO BE USED, IN WHOLE OR IN PART, FOR ANY OTHER PROJECT WITHOUT THE WRITTEN AUTHORIZATION OF CSA GROUP."
Z:\0097014\0\apr\estudio_suelo_ponce.apr agosto/12/2003 E. Vazquez

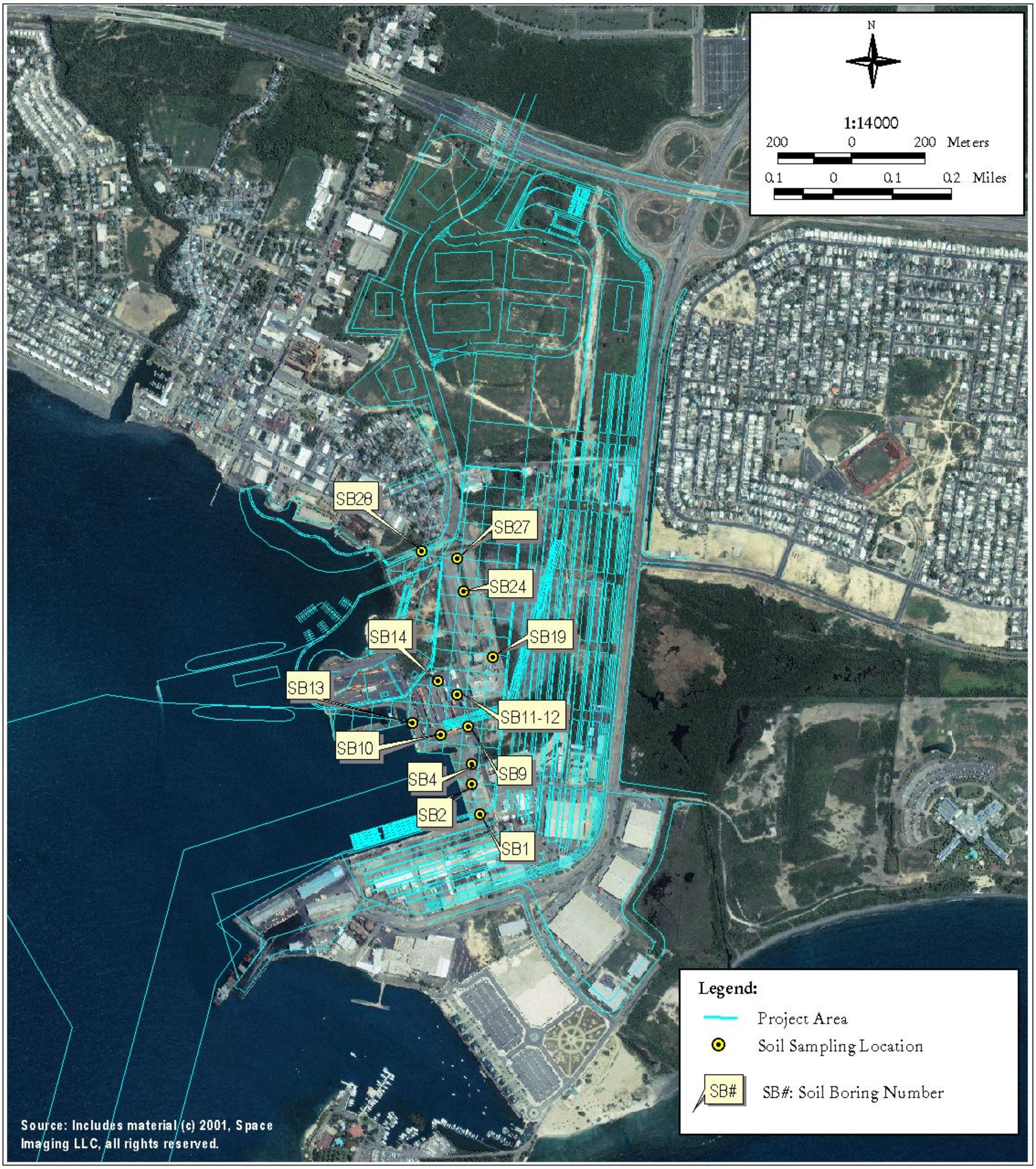

Figure 4-1. Soil Sampling Locations

Port of the Americas

Puerto de Las Américas
PUERTO RICO

4.1.1. Quality Assurance and Quality Control Sampling and Analysis

As part of the quality assurance and requirements, CSA collected duplicate samples, equipment blank samples, and trip blank samples analyzed for each analytical method. Duplicate samples are presented in Appendix II. Appendix III presents the laboratory results of the quality control samples.

4.2. EVALUATION AND PRESENTATION OF RESULTS

The following sections briefly discuss the laboratory results from soil samples included in the work plan of this assessment.

Laboratory results summaries show the Limit of Detection (LOD) for each parameter. The LOD is the lowest reported concentration after corrections have been made for sample dilution, sample weight, and (for soils and sediments) amount of moisture in the sample.

For reference purposes, analyte concentrations for the soil, Quality Assurance and Quality Control samples were compared to the USEPA'S Region III Risk-Based Concentration Table (Non-residential Direct Contact Soil Cleanup Criteria)

Please refer to Appendix IV for the complete laboratory data package related to this assessment prepared by EQ Lab Environmental Quality Laboratories, Inc.

5.0. FINDINGS & CONCLUSIONS

Analytical results for this event are summarized in the following paragraphs:

- No Total Organic Compounds (TOC), Semi-Volatile Organic Compounds (SVOC's), Polychlorinated Biphenyls (PCB's), or Poly Aromatic Hydrocarbon (PAH's) Compounds were identified in the soil samples subjected to laboratory analysis.
- Total Petroleum Hydrocarbons were detected at the following sampling points (SB1, SB2, SB4, SB9, SB10, SB11, SB12, SB13, SB14, SB19, SB24, SB27, and SB28).
    - The concentrations of all mentioned samples exceed the goal concentrations employed by the PR Environmental Quality Board (PREQB) to evaluate soil quality in industrial settings.
    - CSA conducted an inquiry with PREQB on this matter and the agency determined that the extent and significance of these concentrations would not preclude its reuse for construction works at the Project site, nor its disposal at an upland or at an authorized solid waste disposal facility.
- TOC, SVOC's, PCB's, PAH's, and TPH were not detected in the QA/QC samples, which confirms that the presence of these compounds is not related to laboratory sample handling or extraction procedures.
- Metal concentrations fell within background levels for this area.
- Mercury was either not detected, or found in very low concentrations in all samples.

CSA recommends the Port of the Americas Authority to submit a summary of this report to the Environmental Quality Board (EQB), along with the environmental permit application documents, with the purpose of early coordinating the soil disposal tasks during the Project's construction works.

APPENDIX I: QUALIFICATIONS OF ENVIRONMENTAL PROFESSIONALS

JOSÉ L. AYALA-VÁZQUEZ, MEEPC
ENVIRONMENTAL ENGINEER

TECHNICAL EXPERTISE

Over ten (10) of experiences as an Industrial and Environmental Engineer and practitioner in the public and private sectors with extensive knowledge in the following areas:

- Asbestos Abatement Programs
- Air and Water Pollution Programs
- Installation and Restoration Programs (CERCLA/SARA)
- Management and Reporting under the Emergency Right to Know
- Spill and Control Countermeasures for the prevention and respond in emergency situations
- Management of the Storage Tanks Program (Aboveground Storage Tanks, and Underground Storage Tanks)
- Reporting and Compliance with the Clean Water Act for groundwater and drinking water standards and parameters,
- Pesticide Monitoring and Management Program
- Radiation Safety Program.
- Government Program & Regulations (RCRA, OSHA, Brownfield, Solid Waste, Natural Resources, etc.)

PROFESSIONAL HISTORY

Environmental Engineer, CSA Group Inc., San Juan, PR	2003-Present
Environmental Protection Specialist, Naval Station Roosevelt Road/ Public Work Department, Ceiba, PR	2001-2003
Environmental Specialist, Caribe General Electrics Distribution Components, Inc., Arecibo, PR	2000-2001
Environmental Specialist II, Puerto Rico Industrial Development Company (PRIDCO), Hato Rey, PR	1996-2000
Consultant Engineer, Scientific and Technical Services, San Juan, PR	1994-1996

PROJECT EXPERIENCE

Industrial

- **Metropolitan Bus Authority\ Spill Prevention, Control, and Countermeasure (SPCC) Plan Revision & Consulting Services, PR.** Collaborated on the revision of the SPCC Plan for the Metropolitan Bus Authority to establish the requirements for the facility to prevent oil spills from reaching the navigable waters of the U.S. or adjoining shorelines. This rule applies to owners or operators of certain facilities that drill, produce, gather, store, process, refine, transfer, distribute or consume oil.

Institutional

- **Arecibo Jobs Corps Dormitory, Closure for Under Ground Injection Septic Tank System, PR.** Prepared a Closure Plan for a Septic Tanks System in the Arecibo Jobs Corps facilities in accordance with the requirements of the PR Environmental Quality Board and the Underground Injection Control (UIC) Regulation.

Commercial

- **PR Convention Center District Closure Plan for Underground Storage Tanks, PR.** Prepared a Closure Plan for an Underground Storage Tank (UST) found in the construction premises of the Convention Center District. This closure plan was been prepare in accordance with the requirements of the PR Environmental Quality Board and federal UST Regulations.

Industrial/Pharmaceutical

- **Pharmacia/Searless Environmental Site Assessment Phase II.** Project to assess whether site soils and groundwater has been impacted from Volatile Organic Compounds (VOCs) historically used at the property for a small-scale automotive paint operation. In particular, potential discharges to two septic tanks and any related impacts need to be evaluated as part of the Phase II Environmental Investigation.

EDUCATION

MS Environmental Pollution Control (MEEPC), Penn State University, Harrisburg, December 1994
MS Industrial Engineering (BSIE), Polytechnic University of Puerto Rico, Hato Rey, August 1992
Associate Degree in Environmental, Health & Safety, ABS GROUP INC., August 2000

POSTGRADUATE STUDIES

Solid Waste Management
Water Pollution Control Process
Industrial Hazardous Waste
Fundamentals of Air Pollutants
Waste Water Treatment Plant Design
Organizational Behavior

TECHNICAL COURSES

Defense Hazardous Waste Course Refresher, Mar 03, March 02
Environmental Cost Reimbursement Contracting, March 02
Environmental Quality Sampling Course, Apr 02
HAZWOPER for Uncontrolled Hazardous Waste Site Worker Refresher, Apr 02, Apr 01
Transportation of Hazardous Materials, Jun 01
Pollution Prevention Initiative, May 01
RCRA Intermediate Training, Dec 00
Fundamentals of Biological Wastewater Treatment Plant Operation, Sept 00
Environmental Boot Camp, Feb 00
Modern Writing and Communication Technique, Nov 98
Fundamental of Puerto Rico Environmental Law, Nov 97
Environmental Audits, July 97
First Aids and CPR, Feb 97
Hazardous Waste Operation & Emergency Response, Feb & July 97

PUBLICATIONS AND PRESENTATIONS

"A Production Line Design Using Just In Time Philosophy". Polytechnic University of Puerto Rico, Hato Rey, Puerto Rico

"Classification of the Regulated Toxic Substances by Chemical Class, Physical Properties, and Toxicity Data in Accidental Release Modeling.", Penn State University, Harrisburg, PA

LANGUAGES

English and Spanish

ANGEL GARCIA-BONILLA, MSEE, PE
DISCIPLINE MANAGER, ENVIRONMENTAL ENGINEERING

TECHNICAL EXPERTISE

Eight (8) years of experience in industrial and environmental engineering with extensive knowledge in the following areas:

- Environmental Due-Diligence Site Audits and Investigations
- Environmental Management of large-scale infrastructure developments
- Environmental Permitting
- Groundwater contamination investigations
- Soil and groundwater waste characterization and remediation studies
- Ocean sampling operations
- Watershed surveys and sampling
- River, lake and estuary monitoring
- Geographical Information System assisted surveys and analyses
- Extensive hands-on experience with US Environmental Protection Agency (USEPA), US ARMY Corps of Engineers (USCOE), National Environmental Policy Act (NEPA), and the PR Environmental Quality Board (PREQB) regulations.
- Working knowledge of ASTM Standards for environmental site characterization. Proficient with the concepts of Total Quality Management, JIT, and MRP.

PROFESSIONAL HISTORY

Discipline Manager, CSA Group, Inc., San Juan, PR	2001-Present
Project Manager, CSA Group, San Juan, Inc., PR	1999-2001
Environmental Engineer, CSA Group, San Juan, Inc., PR	1997 - 1999
Summer Intern, Soiltech Company, San Juan, PR	1995

PROJECT EXPERIENCE

Ports

- **Puerto de Las Américas, Environmental Permitting**. Served as Project Manager and Technical Counsel for the preparation and coordination of the environmental permits of the Puerto de Las Américas, an infrastructure development proposed by the Commonwealth of Puerto Rico through its Government Development Bank. Responsible for the preparation of the local and federal Environmental Impact Assessment documents for the PR Environmental Quality Board and US Army Corps of Engineers (USACE), respectively; a Site Consultation for the PR Planning Board, and a Joint Permit Application for the PR Department of Natural Resources and the USACE. Managed the execution of the 103 and 404 USACE Permit Application processes seeking to obtain permits for the dredging of the Ponce Bay, with subsequent offshore disposal, and the filling of approximately 100 acres of near shore submerged lands in the Guayanilla Bay. Accountable for the completion of 19 technical field studies in support of said documents, attendance as technical counsel to public meetings and regulatory hearings, and overall achievement of the environmental permit requirements necessary for the development of the Project. Responsible for the Project's budget, RFP preparation and subcontracting.

Industrial

- **CORCO Phase I and II Environmental Site Assessments.** Served as Project Manager and Technical Counsel for the Phase I and II Environmental Site Assessment of the former

Commonwealth Oil Refining Company (CORCO), a 500-acre property currently used as petroleum products bulk storage terminal. Responsible for the overall execution of a $1.5 MM contract to perform a sampling and analysis program designed to identify and delineate contaminated areas in the former refinery as part of a due-diligence effort on behalf of the Puerto Rico Electric Power Authority (PREPA). Developed costs estimates for long-term remedial actions at the site and served as environmental counsel for the development of a Purchase and Sales Agreement with direct involvement in the negotiation process.

Water & Wastewater

- **Arecibo WWTP 301h Waiver Program / Aguadilla WWTP 301h Waiver Program**. Performed studies necessary to maintain EPA section 301(h) waivers, develop mixing zone applications, and validate mixing zone modeling for these Puerto Rico Aqueduct and Sewer Authority (PRASA) wastewater treatment (WTP) facilities. Led the Ocean Outfall Sampling unit responsible for quarterly samples collection at these two locations. Responsible for the collection process, maintenance of the sampling equipment, pre-event logistics, equipment and personnel mobilization, on-board process control, and post-event coordination.
- **PR Infrastructure Financing Authority (AFI) Immediate Action Projects Island wide Well Rehabilitation Program**. Part of a three-person unit in charge of implementing rehabilitation and construction works at approximately 56 private and public wells throughout the island. In charge of determining course of action at each facility, issuing Task Orders to subcontractors and supervising rehabilitation works ensuring adherence to contract specifications. Responsible of ensuring compliance of each facility with the Puerto Rico Department of Health regulations.
- **Monitoring Plan for the Río Grande de Arecibo Estuary, PR.** Part of a three-person team conducting field studies and evaluations to comply with the construction permit issued by the Corps of Engineers for the North Coast Super Aqueduct Project. Duties include: river flow and water quality measurements, phytoplankton and zooplankton monitoring, groundwater quality monitoring and sampling, supervising sampling and monitoring well installation, filing monthly and quarterly reports for an interagency committee of local and federal authorities, budgeting and purchasing field equipment.
- **Patillas and Guamaní Canal System Inspection, PR.** Led a multidisciplinary unit in the field assessment and inspection of the Patillas and Guamaní Canal System. Responsible of determining the physical integrity of the canal system as a whole, assess the geological conditions through each canal's corridor, develop a Geographical Information System (GIS) database to include details regarding the canal system current operating conditions, perform flow measurements and seepage loss estimates as well as maximum conveyance estimations. This study was submitted as part of the Puerto Rico Infrastructure Financing Authority (AFI) and PRASA strategic projects denominated "Guayama Regional Water Treatment Plant".
- **Fajardo Regional Wastewater Treatment Plant Phase I ESA / Isabela Regional Water Treatment Plant Phase I ESA, PR.** Performed a Phase I Environmental Site Assessment of the proposed site for these two facilities accordance with the American Society of Testing Materials (ASTM) standard practices. Responsible for budget preparation, execution and report delivery to the client. These studies were submitted as part of the Puerto Rico Infrastructure Financing Authority (AFI) and PRASA strategic projects denominated "Northwest Regional Aqueduct" and "Northeast Regional Aqueduct System".
- **Carolina WWTP 301h Waiver Program, PR.** Performed studies necessary to maintain EPA section 301(h) waivers, develop mixing zone applications, and validate mixing zone modeling for this PRASA wastewater treatment plant (WTP) facility. Part of the Ocean Outfall Sampling unit

responsible for quarterly samples collection. Responsible for the collection process, maintenance of the sampling equipment, and on-board process control.

- **Lago de Cidra Reservoir Watershed Sanitary Survey / Toa Vaca Reservoir Watershed Sanitary Survey, PR.** Project manager and leader of a six-person team conducting a survey to catalog point and non-point sources of pollution along the entire Lago Toa Vaca and Lago de Cidra reservoir watersheds. Duties included: scheduling, general budgeting, as well as edition and preparation of final report. This study was submitted to the PR Department of Health as part of the Puerto Rico Infrastructure Financing Authority (AFI) and PRASA strategic projects denominated "Cidra Water Treatment Plant" and "Villalba Regional Water Treatment Plant"

- **Culebrinas River Watershed Sanitary Survey, PR.** Led one of two multidisciplinary units conducting a survey to catalog point and non-point sources of pollution along the entire Culebrinas River reach. Additional duties included: preparation of final report as well as scheduling and purchasing of field equipment. This study was submitted to the PR Department of Health as part of the Puerto Rico Infrastructure Financing Authority (AFI) effort to construct a raw water intake at the Culebrinas River to relieve the effects of the 1998 drought affecting the northwest region of the island.

Commercial

- **Puerto Rico Convention Center District Phase II Environmental Site Assessment (ESA), San Juan, PR.** Undertook a sampling and analysis program designed to identify and delineate contaminated areas in the former NAVY station in Miramar, proposed site to the Americas World trade District. Supervised the construction and installation of twelve monitoring wells, scheduled and executed groundwater sampling. In charge of sample custody and delivery as well as performing groundwater base characterization.

- **Puerto Rico Convention Center District Noise Survey, San Juan, PR.** Performed survey of the current ambient noise levels surrounding the proposed site for the Americas World Trade District to characterize existing noise levels in the vicinity of the project area. Background data was used to predict future sound levels and to evaluate the impacts of the project relating to noise in this 110-acre property. This study was submitted as part of the Environmental Impact Statement being prepared for the proposed site of the $1.2 billion facility.

Power

- **Guajataca Canal System Rehabilitation, Aguadilla, PR.** Part of a multidisciplinary unit performing studies to improve the conveyance conditions of the Guajataca Canal System. Supervised the installation and maintenance of a network of a system-wide remote flow metering stations to assess seepage loss. Responsible for the calibration of said equipment. Conducted statistical data analyses for the Guajataca Dam safety yield report. Performed field inspections and filed reports as part of the environmental evaluation and rehabilitation impact assessment. Duties also included: cost estimation, field equipment procurement, prepared monthly billing statements and cost performance summaries.

- **Guajataca Reservoir Sanitary Survey, Aguadilla, PR.** Led one of two multidisciplinary units conducting a survey to catalog point and non-point sources of pollution along the entire Guajataca reservoir watershed. This study is part of the Guajataca River Watershed Management Master Plan and was submitted to the PR Department of Health as part of Puerto Rico Infrastructure Financing Authority (AFI) and PRASA strategic project called "Northwest Regional Aqueduct".

- **Moca Canal System Inspection, PR.** Led one of four multidisciplinary units in the field assessment and inspection of the Moca Canal System. Responsible of determining the physical integrity of the

canal system, and the development of a Geographical Information System (GIS) database to include details regarding the canal system current operating conditions.

EDUCATION

MS Environmental Engineering, University of Michigan, 1996
BS Industrial Engineering, Magna Cum Laude, University of Puerto Rico, Mayagüez Campus, 1994

POSTGRADUATE STUDIES

Biodegradation and Bioremediation
Water and Wastewater Treatment
Water Chemistry
Stream, River, and Estuarine Analysis
Physicochemical Processes in Environmental Engineering

TECHNICAL COURSES

Hazardous Waste Operations & Emergency Response (HAZWOPER)
Puerto Rico Environmental Law Compliance (Government Institutes, 2002)
Risk-Based Corrective Action (RBCA) for Chemical Release Sites (PR Manufacturers Association, 2002)
Risk Management Programs (USEPA, 1998)
Standard First Aid Course (US Red Cross, 1999)
Open Water Diver (PADI, 1991)

PROFESSIONAL LICENSES AND REGISTRATIONS

Professional Engineer, Puerto Rico License No. 14861

AFFILIATIONS

University of Michigan Horace Rackham Fellow
Asociación Interamericana de Ingeniería Sanitaria y Ciencias del Ambiente
National Society of Professional Engineers
Tau Beta Pi- National Engineer Honor Society
Alpha Pi Mu- National Industrial Engineering Honor Society
Phi Eta Mu Fraternity

LANGUAGES

English and Spanish

APPENDIX II: SUMMARY OF LABORATORY RESULTS

SOIL SAMPLE RESULTS

ANALITE Sample Identification	EPA METHOD	Concentration (mg/Kg)				Comparison Action Level (mg/Kg)
		Soil Sample SB1-A (413034)	Soil Sample SB1-B (413035)	Soil Sample SB2-A (413036)	Soil Sample SB2-B (413037)	
TPH	1664	30	25	45	20	100
Total Organic Carbon	415.1	96.85	59.30	28.395	47.895	Not Established
Aluminum-Total	6010B	3014.1	22628.8	22621.8	20202.5	Not Established
Cadmium-Total	6010B	BDL	BDL	BDL	BDL	100
Chromium-Total	6010B	34.2	20.8	42.3	20.3	6120
Copper-Total	6010B	11.96	30.96	39.46	36.64	600 (m)
Iron-Total	6010B	5396.2	5585.0	15912.6	27579.6	1.3E+03
Silver-Total	6010B	BDL	BDL	BDL	BDL	4100
Zinc-Total	6010B	0.68	56.33	37.82	68.47	1500(m)
Arsenic-Total	7060A	BDL	BDL	BDL	5.3	20(e)
Lead-Total	7421	0.656	2.034	3.079	2.314	600(q)
Selenium-Total	7740	BDL	BDL	BDL	BDL	3100(n)
4,4-DDD	8081A	ND	ND	ND	ND	12
4,4-DDE	8081A	ND	ND	ND	ND	9
4,4-DDT	8081A	ND	ND	ND	ND	9
Aldrin	8081A	ND	ND	ND	ND	0.17
Alpha-BHC	8081A	ND	ND	ND	ND	4.1E+02
Alpha-Chlordane	8081A	ND	ND	ND	ND	1.7E-01
Beta-BHC	8081A	ND	ND	ND	ND	5.3E-02
Delta-BHC	8081A	ND	ND	ND	ND	1.6E-01
Dieldrin	8081A	ND	ND	ND	ND	0.18
Endosulfan I	8081A	ND	ND	ND	ND	6200
Endosulfan II	8081A	ND	ND	ND	ND	Not Established
Endosulfan Sulfate	8081A	ND	ND	ND	ND	Not Established
Endrin	8081A	ND	ND	ND	ND	310
Endrin Aldehyde	8081A	ND	ND	ND	ND	Not Established
Gamma-BHC	8081A	ND	ND	ND	ND	2.2
Gamma-Chlordane	8081A	ND	ND	ND	ND	Not Established
Heptachlor	8081A	ND	ND	ND	ND	0.65
Heptachlor Epoxide	8081A	ND	ND	ND	ND	Not Established
Mercury	7471A	BDL	BDL	BDL	BDL	270
Methoxychlor	8081A	ND	ND	ND	ND	5200
Mirex	8081A	ND	ND	ND	ND	Not Established

ANALITE	EPA METHOD	Concentration (mg/Kg)				Comparison Action Level (mg/Kg)
Sample Identification		Soil Sample SB1-A (413034)	Soil Sample SB1-B (413035)	Soil Sample SB2-A (413036)	Soil Sample SB2-B (413037)	
Perthane	8081A	ND	ND	ND	ND	Not Established
Toxaphene	8081A	ND	ND	ND	ND	0.2(k)
Aroclor 1016	8082	ND	ND	ND	ND	2
Aroclor 1221	8082	ND	ND	ND	ND	2
Aroclor 1232	8082	ND	ND	ND	ND	2
Aroclor 1242	8082	ND	ND	ND	ND	2
Aroclor 1248	8082	ND	ND	ND	ND	2
Aroclor 1254	8082	ND	ND	ND	ND	2
Aroclor 1260	8082	ND	ND	ND	ND	2
1-Methylnapthalene	8270	ND	ND	ND	ND	Not Established
2-Methylnaphthalene	8270	ND	ND	ND	ND	Not Established
Acenaphthene	8270	ND	ND	ND	ND	10000(c)
Acenaphthylene	8270	ND	ND	ND	ND	Not Established
Anthracene	8270	ND	ND	ND	ND	10000(c)
Benz(a)anthracene	8270	ND	ND	ND	ND	4
Benzo (b)fluoranthene	8270	ND	ND	ND	ND	4
Benzo(g,h,I,) perylene	8270	ND	ND	ND	ND	Not Established
Benzo(k)fluoranthene	8270	ND	ND	ND	ND	Not Established
Benzo[a]pyrene	8270	ND	ND	ND	ND	0.66(f)
Chrysene	8270	ND	ND	ND	ND	40
Dibenz(a,h)anthracene	8270	ND	ND	ND	ND	0.66(f)
Fluoranthene	8270	ND	ND	ND	ND	10000(c)
Fluorene	8270	ND	ND	ND	ND	10000(c)
Indeno(1,2,3-cd)pyrene	8270	ND	ND	ND	ND	4
Naphthalene	8270	ND	ND	ND	ND	4200
Phenanthrene	8270	ND	ND	ND	ND	Not Established
Pyrene	8270	ND	ND	ND	ND	10000(c)
Tin-Total	3113B	BDL	1.23	BDL	0.66	Not Established

ANALITE	EPA METHOD	Concentration (mg/Kg)				Comparison Action Level (mg/Kg)
Sample Identification		Soil Sample SB3-A (413045)	Soil Sample SB3-B (413046)	Soil Sample SB4-A (37955)	Soil Sample SB4-B (413061)	
TPH	1664	30	15	35	20	100
Total Organic Carbon	415.1	35.015	81.395	39.89	36.330	Not Established
Aluminum-Total	6010B	21847.1	16978.3	17062.6	22909.1	Not Established
Cadmium-Total	6010B	BDL	BDL	BDL	BDL	100
Chromium-Total	6010B	33	BDL	62.6	62.7	6120
Copper-Total	6010B	44.09	26.82	35.9	48.18	600 (m)
Iron-Total	6010B	24826.2	21529.7	16627.4	22909.1	1.3E+03
Silver-Total	6010B	BDL	BDL	BDL	BDL	4100
Zinc-Total	6010B	72.49	52.88	42.25	55.00	1500(m)
Arsenic-Total	7060A	7.59	3.03	1.65	1.44	20(e)
Lead-Total	7421	1.713	3.24	10.99	5.581	600(q)
Selenium-Total	7740	BDL	BDL	BDL	BDL	3100(n)
4,4-DDD	8081A	ND	ND	ND	ND	12
4,4-DDE	8081A	ND	ND	ND	ND	9
4,4-DDT	8081A	ND	ND	ND	ND	9
Aldrin	8081A	ND	ND	ND	ND	0.17
Alpha-BHC	8081A	ND	ND	ND	ND	4.1E+02
Alpha-Chlordane	8081A	ND	ND	ND	ND	1.7E-01
Beta-BHC	8081A	ND	ND	ND	ND	5.3E-02
Delta-BHC	8081A	ND	ND	ND	ND	1.6E-01
Dieldrin	8081A	ND	ND	ND	ND	0.18
Endosulfan I	8081A	ND	ND	ND	ND	6200
Endosulfan II	8081A	ND	ND	ND	ND	Not Established
Endosulfan Sulfate	8081A	ND	ND	ND	ND	Not Established
Endrin	8081A	ND	ND	ND	ND	310
Endrin Aldehyde	8081A	ND	ND	ND	ND	Not Established
Gamma-BHC	8081A	ND	ND	ND	ND	2.2
Gamma-Chlordane	8081A	ND	ND	ND	ND	Not Established
Heptachlor	8081A	ND	ND	ND	ND	0.65
Heptachlor Epoxide	8081A	ND	ND	ND	ND	Not Established
Mercury	7471A	0.3	BDL	BDL	BDL	270
Methoxychlor	8081A	ND	ND	ND	ND	5200
Mirex	8081A	ND	ND	ND	ND	Not Established
Perthane	8081A	ND	ND	ND	ND	Not Established
Toxaphene	8081A	ND	ND	ND	ND	0.2(k)
Aroclor 1016	8082	ND	ND	ND	ND	2

ANALITE	EPA METHOD	Concentration (mg/Kg)				Comparison Action Level (mg/Kg)
Sample Identification		Soil Sample SB3-A (413045)	Soil Sample SB3-B (413046)	Soil Sample SB4-A (37955)	Soil Sample SB4-B (413061)	
Aroclor 1221	8082	ND	ND	ND	ND	2
Aroclor 1232	8082	ND	ND	ND	ND	2
Aroclor 1242	8082	ND	ND	ND	ND	2
Aroclor 1248	8082	ND	ND	ND	ND	2
Aroclor 1254	8082	ND	ND	ND	ND	2
Aroclor 1260	8082	ND	ND	ND	ND	2
1-Methylnapthalene	8270	ND	ND	ND	ND	Not Established
2-Methylnaphthalene	8270	ND	ND	ND	ND	Not Established
Acenaphthene	8270	ND	ND	ND	ND	10000(c)
Acenaphthylene	8270	ND	ND	ND	ND	Not Established
Anthracene	8270	ND	ND	ND	ND	10000(c)
Benz(a)anthracene	8270	ND	ND	ND	ND	4
Benzo (b)fluoranthene	8270	ND	ND	ND	ND	4
Benzo(g,h,I,) perylene	8270	ND	ND	ND	ND	Not Established
Benzo(k)fluoranthene	8270	ND	ND	ND	ND	Not Established
Benzo[a]pyrene	8270	ND	ND	ND	ND	0.66(f)
Chrysene	8270	ND	ND	ND	ND	40
Dibenz(a,h)anthracene	8270	ND	ND	ND	ND	0.66(f)
Fluoranthene	8270	ND	ND	ND	BDL	10000(c)
Fluorene	8270	ND	ND	ND	ND	10000(c)
Indeno(1,2,3-cd)pyrene	8270	ND	ND	ND	ND	4
Naphthalene	8270	ND	ND	ND	ND	4200
Phenanthrene	8270	ND	ND	ND	ND	Not Established
Pyrene	8270	ND	ND	ND	BDL	10000(c)
Tin-Total	3113B	BDL	0.71	BDL	BDL	Not Established

ANALITE	EPA METHOD	Concentration (mg/Kg)				Comparison Action Level (mg/Kg)
Sample Identification		Soil Sample SB5-A (413062)	Soil Sample SB5-B (413063)	Soil Sample SB6-A (413064)	Soil Sample SB6-B (413065)	
TPH	1664	80	45	60	20	100
Total Organic Carbon	415.1	29.040	50.190	26.630	123.680	Not Established
Aluminum-Total	6010B	29686.7	10585.0	22056.1	16272.1	Not Established
Cadmium-Total	6010B	BDL	BDL	BDL	BDL	100
Chromium-Total	6010B	54.5	29.7	30.5	19.4	6120
Copper-Total	6010B	52.05	37.70	36.82	31.13	600 (m)
Iron-Total	6010B	29301.2	19127.2	20000.0	21808.0	1.3E+03
Silver-Total	6010B	BDL	BDL	BDL	BDL	4100
Zinc-Total	6010B	125.30	103.06	59.35	49.39	1500(m)
Arsenic-Total	7060A	3.15	5.36	1.40	1.31	20(e)
Lead-Total	7421	39.849	21.775	6.764	2.848	600(q)
Selenium-Total	7740	BDL	BDL	BDL	BDL	3100(n)
4,4-DDD	8081A	ND	ND	ND	ND	12
4,4-DDE	8081A	ND	ND	ND	ND	9
4,4-DDT	8081A	ND	ND	ND	ND	9
Aldrin	8081A	ND	ND	ND	ND	0.17
Alpha-BHC	8081A	ND	ND	ND	ND	4.1E+02
Alpha-Chlordane	8081A	ND	ND	ND	ND	1.7E-01
Beta-BHC	8081A	ND	ND	ND	ND	5.3E-02
Delta-BHC	8081A	ND	ND	ND	ND	1.6E-01
Dieldrin	8081A	ND	ND	ND	ND	0.18
Endosulfan I	8081A	ND	ND	ND	ND	6200
Endosulfan II	8081A	ND	ND	ND	ND	Not Established
Endosulfan Sulfate	8081A	ND	ND	ND	ND	Not Established
Endrin	8081A	ND	ND	ND	ND	310
Endrin Aldehyde	8081A	ND	ND	ND	ND	Not Established
Gamma-BHC	8081A	ND	ND	ND	ND	2.2
Gamma-Chlordane	8081A	ND	ND	ND	ND	Not Established
Heptachlor	8081A	ND	ND	ND	ND	0.65
Heptachlor Epoxide	8081A	ND	ND	ND	ND	Not Established
Mercury	7471A	BDL	BDL	BDL	BDL	270
Methoxychlor	8081A	ND	ND	ND	ND	5200
Mirex	8081A	ND	ND	ND	ND	Not Established
Perthane	8081A	ND	ND	ND	ND	Not Established
Toxaphene	8081A	ND	ND	ND	ND	0.2(k)
Aroclor 1016	8082	ND	ND	ND	ND	2

ANALITE	EPA METHOD	Concentration (mg/Kg)				Comparison Action Level (mg/Kg)
Sample Identification		Soil Sample SB5-A (413062)	Soil Sample SB5-B (413063)	Soil Sample SB6-A (413064)	Soil Sample SB6-B (413065)	
Aroclor 1221	8082	ND	ND	ND	ND	2
Aroclor 1232	8082	ND	ND	ND	ND	2
Aroclor 1242	8082	ND	ND	ND	ND	2
Aroclor 1248	8082	ND	ND	ND	ND	2
Aroclor 1254	8082	ND	ND	ND	ND	2
Aroclor 1260	8082	ND	ND	ND	ND	2
1-Methylnapthalene	8270	ND	ND	ND	ND	Not Established
2-Methylnaphthalene	8270	ND	ND	ND	ND	Not Established
Acenaphthene	8270	ND	ND	ND	ND	10000(c)
Acenaphthylene	8270	ND	ND	ND	ND	Not Established
Anthracene	8270	ND	ND	ND	ND	10000(c)
Benz(a)anthracene	8270	ND	ND	ND	ND	4
Benzo (b)fluoranthene	8270	ND	ND	ND	ND	4
Benzo(g,h,I,) perylene	8270	BDL	ND	ND	ND	Not Established
Benzo(k)fluoranthene	8270	ND	ND	ND	ND	Not Established
Benzo[a]pyrene	8270	ND	ND	ND	ND	0.66(f)
Chrysene	8270	ND	ND	ND	ND	40
Dibenz(a,h)anthracene	8270	ND	ND	ND	ND	0.66(f)
Fluoranthene	8270	0.039	ND	ND	ND	10000(c)
Fluorene	8270	ND	ND	ND	ND	10000(c)
Indeno(1,2,3-cd)pyrene	8270	ND	ND	ND	ND	4
Naphthalene	8270	ND	ND	ND	ND	4200
Phenanthrene	8270	BDL	ND	ND	ND	Not Established
Pyrene	8270	0.034	ND	ND	ND	10000(c)
Tin-Total	3113B	0.75	3.20	0.53	0.69	Not Established

ANALITE	EPA METHOD	Concentration (mg/Kg)				Comparison Action Level (mg/Kg)
Sample Identification		Soil Sample SB7-A (413066)	Soil Sample SB7-B (413067)	Soil Sample SB8-A (413068)	Soil Sample SB8-B (413069)	
TPH	1664	30	25	20	50	100
Total Organic Carbon	415.1	31.125	85.070	49.365	262.195	Not Established
Aluminum-Total	6010B	11608.5	16900.0	12036.4	17359.2	Not Established
Cadmium-Total	6010B	BDL	BDL	BDL	BDL	100

ANALITE	EPA METHOD	Concentration (mg/Kg)				Comparison Action Level (mg/Kg)
Sample Identification		Soil Sample SB7-A (413066)	Soil Sample SB7-B (413067)	Soil Sample SB8-A (413068)	Soil Sample SB8-B (413069)	
Chromium-Total	6010B	40.9	BDL	44.2	BDL	6120
Copper-Total	6010B	34.11	30.40	43.64	32.56	600 (m)
Iron-Total	6010B	13604.7	17740.0	16036.4	18173.2	1.3E+03
Silver-Total	6010B	BDL	BDL	BDL	BDL	4100
Zinc-Total	6010B	56.20	62.00	45.91	53.95	1500(m)
Arsenic-Total	7060A	2.57	1.79	4.16	2.90	20(e)
Lead-Total	7421	4.172	20.766	6.785	34.550	600(q)
Selenium-Total	7740	BDL	BDL	BDL	BDL	3100(n)
4,4-DDD	8081A	ND	ND	ND	ND	12
4,4-DDE	8081A	ND	ND	ND	ND	9
4,4-DDT	8081A	ND	ND	ND	ND	9
Aldrin	8081A	ND	ND	ND	ND	0.17
Alpha-BHC	8081A	ND	ND	ND	ND	4.1E+02
Alpha-Chlordane	8081A	ND	ND	ND	ND	1.7E-01
Beta-BHC	8081A	ND	ND	ND	ND	5.3E-02
Delta-BHC	8081A	ND	ND	ND	ND	1.6E-01
Dieldrin	8081A	ND	ND	ND	ND	0.18
Endosulfan I	8081A	ND	ND	ND	ND	6200
Endosulfan II	8081A	ND	ND	ND	ND	Not Established
Endosulfan Sulfate	8081A	ND	ND	ND	ND	Not Established
Endrin	8081A	ND	ND	ND	ND	310
Endrin Aldehyde	8081A	ND	ND	ND	ND	Not Established
Gamma-BHC	8081A	ND	ND	ND	ND	2.2
Gamma-Chlordane	8081A	ND	ND	ND	ND	Not Established
Heptachlor	8081A	ND	ND	ND	ND	0.65
Heptachlor Epoxide	8081A	ND	ND	ND	ND	Not Established
Mercury	7471A	BDL	BDL	BDL	0.1	270
Methoxychlor	8081A	ND	ND	ND	ND	5200
Mirex	8081A	ND	ND	ND	ND	Not Established
Perthane	8081A	ND	ND	ND	ND	Not Established
Toxaphene	8081A	ND	ND	ND	ND	0.2(k)
Aroclor 1016	8082	ND	ND	ND	ND	2
Aroclor 1221	8082	ND	ND	ND	ND	2
Aroclor 1232	8082	ND	ND	ND	ND	2
Aroclor 1242	8082	ND	ND	ND	ND	2
Aroclor 1248	8082	ND	ND	ND	ND	2

ANALITE Sample Identification	EPA METHOD	Concentration (mg/Kg)				Comparison Action Level (mg/Kg)
		Soil Sample SB7-A (413066)	Soil Sample SB7-B (413067)	Soil Sample SB8-A (413068)	Soil Sample SB8-B (413069)	
Aroclor 1254	8082	ND	ND	ND	ND	2
Aroclor 1260	8082	ND	ND	ND	ND	2
1-Methylnapthalene	8270	ND	ND	ND	ND	Not Established
2-Methylnaphthalene	8270	ND	ND	BDL	BDL	Not Established
Acenaphthene	8270	ND	ND	ND	ND	10000(c)
Acenaphthylene	8270	ND	ND	ND	ND	Not Established
Anthracene	8270	ND	ND	ND	ND	10000(c)
Benz(a)anthracene	8270	ND	ND	ND	ND	4
Benzo (b)fluoranthene	8270	ND	ND	ND	ND	4
Benzo(g,h,I,) perylene	8270	ND	ND	ND	ND	Not Established
Benzo(k)fluoranthene	8270	ND	ND	ND	ND	Not Established
Benzo[a]pyrene	8270	ND	ND	ND	ND	0.66(f)
Chrysene	8270	ND	ND	ND	ND	40
Dibenz(a,h)anthracene	8270	ND	ND	ND	ND	0.66(f)
Fluoranthene	8270	ND	ND	0.033	0.033	10000(c)
Fluorene	8270	ND	ND	ND	ND	10000(c)
Indeno(1,2,3-cd)pyrene	8270	ND	ND	ND	ND	4
Naphthalene	8270	ND	ND	ND	ND	4200
Phenanthrene	8270	ND	ND	ND	ND	Not Established
Pyrene	8270	ND	ND	35	35	10000(c)
Tin-Total	3113B	BDL	1.00	BDL	0.78	Not Established

ANALITE Sample Identification	EPA METHOD	Concentration (mg/Kg)				Comparison Action Level (mg/Kg)
		Soil Sample SB9-A (413077)	Soil Sample SB9-B (413078)	Soil Sample SB10-A (413079)	Soil Sample SB10-B (413080)	
TPH	1664	40	30	35	90	100
Total Organic Carbon	415.1	73.650	269.175	72.960	17.585	Not Established
Aluminum-Total	6010B	6057.1	21467.9	6081.4	17801.1	Not Established
Cadmium-Total	6010B	BDL	BDL	BDL	BDL	100
Chromium-Total	6010B	31.8	36.1	33.9	22.9	6120
Copper-Total	6010B	22.86	58.72	13.93	26.58	600 (m)
Iron-Total	6010B	7676.2	27522.9	6807.3	17514.3	1.3E+03
Silver-Total	6010B	BDL	BDL	BDL	BDL	4100

ANALITE	EPA METHOD	Concentration (mg/Kg)				Comparison Action Level (mg/Kg)
Sample Identification		Soil Sample SB9-A (413077)	Soil Sample SB9-B (413078)	Soil Sample SB10-A (413079)	Soil Sample SB10-B (413080)	
Zinc-Total	6010B	BDL	559.63	BDL	60.71	1500(m)
Arsenic-Total	7060A	BDL	3.08	6.90	5.97	20(e)
Lead-Total	7421	0.923	38.824	0.931	75.221	600(q)
Selenium-Total	7740	BDL	BDL	BDL	BDL	3100(n)
4,4-DDD	8081A	ND	ND	ND	ND	12
4,4-DDE	8081A	ND	ND	ND	ND	9
4,4-DDT	8081A	ND	ND	ND	ND	9
Aldrin	8081A	ND	ND	ND	ND	0.17
Alpha-BHC	8081A	ND	ND	ND	ND	4.1E+02
Alpha-Chlordane	8081A	ND	ND	ND	ND	1.7E-01
Beta-BHC	8081A	ND	ND	ND	ND	5.3E-02
Delta-BHC	8081A	ND	ND	ND	ND	1.6E-01
Dieldrin	8081A	ND	ND	ND	ND	0.18
Endosulfan I	8081A	ND	ND	ND	ND	6200
Endosulfan II	8081A	ND	ND	ND	ND	Not Established
Endosulfan Sulfate	8081A	ND	ND	ND	ND	Not Established
Endrin	8081A	ND	ND	ND	ND	310
Endrin Aldehyde	8081A	ND	ND	ND	ND	Not Established
Gamma-BHC	8081A	ND	ND	ND	ND	2.2
Gamma-Chlordane	8081A	ND	ND	ND	ND	Not Established
Heptachlor	8081A	ND	ND	ND	ND	0.65
Heptachlor Epoxide	8081A	ND	ND	ND	ND	Not Established
Mercury	7471A	BDL	BDL	BDL	BDL	270
Methoxychlor	8081A	ND	ND	ND	ND	5200
Mirex	8081A	ND	ND	ND	ND	Not Established
Perthane	8081A	ND	ND	ND	ND	Not Established
Toxaphene	8081A	ND	ND	ND	ND	0.2(k)
Aroclor 1016	8082	ND	ND	ND	ND	2
Aroclor 1221	8082	ND	ND	ND	ND	2
Aroclor 1232	8082	ND	ND	ND	ND	2
Aroclor 1242	8082	ND	ND	ND	ND	2
Aroclor 1248	8082	ND	ND	ND	ND	2
Aroclor 1254	8082	ND	ND	ND	ND	2
Aroclor 1260	8082	ND	ND	ND	ND	2
1-Methylnapthalene	8270	ND	ND	BDL	ND	Not Established

ANALITE Sample Identification	EPA METHOD	Concentration (mg/Kg)				Comparison Action Level (mg/Kg)
		Soil Sample SB9-A (413077)	Soil Sample SB9-B (413078)	Soil Sample SB10-A (413079)	Soil Sample SB10-B (413080)	
2-Methylnaphthalene	8270	BDL	ND	BDL	ND	Not Established
Acenaphthene	8270	ND	ND	ND	ND	10000(c)
Acenaphthylene	8270	ND	BDL	ND	ND	Not Established
Anthracene	8270	ND	ND	ND	ND	10000(c)
Benz(a)anthracene	8270	ND	.123	ND	ND	4
Benzo (b)fluoranthene	8270	ND	.130	ND	ND	4
Benzo(g,h,I,) perylene	8270	ND	.069	ND	ND	Not Established
Benzo(k)fluoranthene	8270	ND	.169	ND	ND	Not Established
Benzo[a]pyrene	8270	ND	.150	ND	ND	0.66(f)
Chrysene	8270	ND	.121	ND	ND	40
Dibenz(a,h)anthracene	8270	ND	ND	ND	ND	0.66(f)
Fluoranthene	8270	33	.164	ND	ND	10000(c)
Fluorene	8270	ND	ND	ND	ND	10000(c)
Indeno(1,2,3-cd)pyrene	8270	ND	.059	ND	ND	4
Naphthalene	8270	ND	ND	ND	ND	4200
Phenanthrene	8270	ND	.034	ND	ND	Not Established
Pyrene	8270	35	.184	ND	ND	10000(c)
Tin-Total	3113B	BDL	3.67	BDL	1.29	Not Established

ANALITE Sample Identification	EPA METHOD	Concentration (mg/Kg)				Comparison Action Level (mg/Kg)
		Soil Sample SB11-A (413081)	Soil Sample SB11-B (413082)	Soil Sample SB12-A (413084)	Soil Sample SB12-B (413085)	
TPH	1664	45	35	45	45	100
Total Organic Carbon	415.1	15.425	43.375	36.665	49.680	Not Established
Aluminum-Total	6010B	2787.5	11683.3	5574.4	16473.9	Not Established
Cadmium-Total	6010B	BDL	BDL	BDL	BDL	100
Chromium-Total	6010B	44.1	65.3	BDL	28.1	6120
Copper-Total	6010B	11.50	27.12	14.39	61.61	600 (m)
Iron-Total	6010B	3391.8	15068.2	6393.6	24075.8	1.3E+03
Silver-Total	6010B	BDL	BDL	BDL	BDL	4100
Zinc-Total	6010B	BDL	76.43	7.79	159.24	1500(m)
Arsenic-Total	7060A	BDL	4.92	1.99	2.79	20(e)
Lead-Total	7421	0.749	19.386	1.246	185.169	600(q)

ANALITE	EPA METHOD	Concentration (mg/Kg)				Comparison Action Level (mg/Kg)
Sample Identification		Soil Sample SB11-A (413081)	Soil Sample SB11-B (413082)	Soil Sample SB12-A (413084)	Soil Sample SB12-B (413085)	
Selenium-Total	7740	BDL	BDL	BDL	BDL	3100(n)
4,4-DDD	8081A	ND	ND	ND	ND	12
4,4-DDE	8081A	ND	ND	ND	ND	9
4,4-DDT	8081A	ND	ND	ND	ND	9
Aldrin	8081A	ND	ND	ND	ND	0.17
Alpha-BHC	8081A	ND	ND	ND	ND	4.1E+02
Alpha-Chlordane	8081A	ND	ND	ND	ND	1.7E-01
Beta-BHC	8081A	ND	ND	ND	ND	5.3E-02
Delta-BHC	8081A	ND	ND	ND	ND	1.6E-01
Dieldrin	8081A	ND	ND	ND	ND	0.18
Endosulfan I	8081A	ND	ND	ND	ND	6200
Endosulfan II	8081A	ND	ND	ND	ND	Not Established
Endosulfan Sulfate	8081A	ND	ND	ND	ND	Not Established
Endrin	8081A	ND	ND	ND	ND	310
Endrin Aldehyde	8081A	ND	ND	ND	ND	Not Established
Gamma-BHC	8081A	ND	ND	ND	ND	2.2
Gamma-Chlordane	8081A	ND	ND	ND	ND	Not Established
Heptachlor	8081A	ND	ND	ND	ND	0.65
Heptachlor Epoxide	8081A	ND	ND	ND	ND	Not Established
Mercury	7471A	BDL	BDL	BDL	BDL	270
Methoxychlor	8081A	ND	ND	ND	ND	5200
Mirex	8081A	ND	ND	ND	ND	Not Established
Perthane	8081A	ND	ND	ND	ND	Not Established
Toxaphene	8081A	ND	ND	ND	ND	0.2(k)
Aroclor 1016	8082	ND	ND	ND	ND	2
Aroclor 1221	8082	ND	ND	ND	ND	2
Aroclor 1232	8082	ND	ND	ND	ND	2
Aroclor 1242	8082	ND	ND	ND	ND	2
Aroclor 1248	8082	ND	ND	ND	ND	2
Aroclor 1254	8082	ND	ND	ND	ND	2
Aroclor 1260	8082	ND	ND	ND	ND	2
1-Methylnapthalene	8270	BDL	ND	ND	ND	Not Established
2-Methylnaphthalene	8270	BDL	ND	ND	ND	Not Established
Acenaphthene	8270	ND	ND	ND	ND	10000(c)
Acenaphthylene	8270	ND	ND	ND	ND	Not Established

ANALITE	EPA METHOD	Concentration (mg/Kg)				Comparison Action Level (mg/Kg)
Sample Identification		Soil Sample SB11-A (413081)	Soil Sample SB11-B (413082)	Soil Sample SB12-A (413084)	Soil Sample SB12-B (413085)	
Anthracene	8270	ND	ND	ND	ND	10000(c)
Benz(a)anthracene	8270	ND	ND	ND	ND	4
Benzo (b)fluoranthene	8270	ND	0.043	ND	0.050	4
Benzo(g,h,I,) perylene	8270	ND	ND	ND	ND	Not Established
Benzo(k)fluoranthene	8270	ND	BDL	ND	BDL	Not Established
Benzo[a]pyrene	8270	ND	ND	ND	BDL	0.66(f)
Chrysene	8270	ND	ND	ND	BDL	40
Dibenz(a,h)anthracene	8270	ND	ND	ND	ND	0.66(f)
Fluoranthene	8270	ND	0.045	ND	0.042	10000(c)
Fluorene	8270	ND	ND	ND	ND	10000(c)
Indeno(1,2,3-cd)pyrene	8270	ND	ND	ND	ND	4
Naphthalene	8270	ND	ND	ND	ND	4200
Phenanthrene	8270	BDL	ND	ND	ND	Not Established
Pyrene	8270	ND	0.053	ND	0.055	10000(c)
Tin-Total	3113B	0.66	1.20	1.17	2.16	Not Established

ANALITE	EPA METHOD	Concentration (mg/Kg)				Comparison Action Level (mg/Kg)
Sample Identification		Soil Sample SB13-A (413086)	Soil Sample SB13-B (413087)	Soil Sample SB14-A (413089)	Soil Sample SB14-B (413090)	
TPH	1664	60	50	35	40	100
Total Organic Carbon	415.1	116.430	39.070	41.640	83.250	Not Established
Aluminum-Total	6010B	18626.1	16479.2	2815.2	9254.5	Not Established
Cadmium-Total	6010B	BDL	BDL	BDL	BDL	100
Chromium-Total	6010B	107.4	26.9	35.8	27.3	6120
Copper-Total	6010B	39.10	29.81	9.97	18.91	600 (m)
Iron-Total	6010B	17685.6	19204.4	2952.1	10490.9	1.3E+03
Silver-Total	6010B	BDL	BDL	BDL	BDL	4100
Zinc-Total	6010B	93.13	57.61	BDL	51.82	1500(m)
Arsenic-Total	7060A	5.34	4.33	5.73	1.58	20(e)
Lead-Total	7421	7.957	13.135	0.412	3.874	600(q)
Selenium-Total	7740	BDL	BDL	BDL	BDL	3100(n)
4,4-DDD	8081A	ND	ND	ND	ND	12

ANALITE	EPA METHOD	Concentration (mg/Kg)				Comparison Action Level (mg/Kg)
Sample Identification		Soil Sample SB13-A (413086)	Soil Sample SB13-B (413087)	Soil Sample SB14-A (413089)	Soil Sample SB14-B (413090)	
4,4-DDE	8081A	ND	ND	ND	ND	9
4,4-DDT	8081A	ND	ND	ND	ND	9
Aldrin	8081A	ND	ND	ND	ND	0.17
Alpha-BHC	8081A	ND	ND	ND	ND	4.1E+02
Alpha-Chlordane	8081A	ND	ND	ND	ND	1.7E-01
Beta-BHC	8081A	ND	ND	ND	ND	5.3E-02
Delta-BHC	8081A	ND	ND	ND	ND	1.6E-01
Dieldrin	8081A	ND	ND	ND	ND	0.18
Endosulfan I	8081A	ND	ND	ND	ND	6200
Endosulfan II	8081A	ND	ND	ND	ND	Not Established
Endosulfan Sulfate	8081A	ND	ND	ND	ND	Not Established
Endrin	8081A	ND	ND	ND	ND	310
Endrin Aldehyde	8081A	ND	ND	ND	ND	Not Established
Gamma-BHC	8081A	ND	ND	ND	ND	2.2
Gamma-Chlordane	8081A	ND	ND	ND	ND	Not Established
Heptachlor	8081A	ND	ND	ND	ND	0.65
Heptachlor Epoxide	8081A	ND	ND	ND	ND	Not Established
Mercury	7471A	BDL	BDL	BDL	BDL	270
Methoxychlor	8081A	ND	ND	ND	ND	5200
Mirex	8081A	ND	ND	ND	ND	Not Established
Perthane	8081A	ND	ND	ND	ND	Not Established
Toxaphene	8081A	ND	ND	ND	ND	0.2(k)
Aroclor 1016	8082	ND	ND	ND	ND	2
Aroclor 1221	8082	ND	ND	ND	ND	2
Aroclor 1232	8082	ND	ND	ND	ND	2
Aroclor 1242	8082	ND	ND	ND	ND	2
Aroclor 1248	8082	ND	ND	ND	ND	2
Aroclor 1254	8082	ND	ND	ND	ND	2
Aroclor 1260	8082	ND	ND	ND	ND	2
1-Methylnapthalene	8270	ND	ND	BDL	ND	Not Established
2-Methylnaphthalene	8270	ND	ND	0.036	ND	Not Established
Acenaphthene	8270	ND	ND	ND	ND	10000(c)
Acenaphthylene	8270	ND	ND	ND	ND	Not Established
Anthracene	8270	ND	ND	ND	ND	10000(c)
Benz(a)anthracene	8270	ND	ND	ND	ND	4

ANALITE	EPA METHOD	Concentration (mg/Kg)				Comparison Action Level (mg/Kg)
Sample Identification		Soil Sample SB13-A (413086)	Soil Sample SB13-B (413087)	Soil Sample SB14-A (413089)	Soil Sample SB14-B (413090)	
Benzo (b)fluoranthene	8270	ND	ND	ND	ND	4
Benzo(g,h,I,) perylene	8270	ND	ND	ND	ND	Not Established
Benzo(k)fluoranthene	8270	ND	ND	ND	ND	Not Established
Benzo[a]pyrene	8270	ND	ND	ND	ND	0.66(f)
Chrysene	8270	ND	ND	ND	ND	40
Dibenz(a,h)anthracene	8270	ND	ND	ND	ND	0.66(f)
Fluoranthene	8270	ND	ND	ND	ND	10000(c)
Fluorene	8270	ND	ND	ND	ND	10000(c)
Indeno(1,2,3-cd)pyrene	8270	ND	ND	ND	ND	4
Naphthalene	8270	ND	ND	ND	ND	4200
Phenanthrene	8270	ND	ND	BDL	ND	Not Established
Pyrene	8270	ND	ND	ND	ND	10000(c)
Tin-Total	3113B	0.91	0.54	BDL	0.76	Not Established

ANALITE	EPA METHOD	Concentration (mg/Kg)				Comparison Action Level (mg/Kg)
Sample Identification		Soil Sample SB15-A (413921)	Soil Sample SB15-B (413922)	Soil Sample SB16-A (413234)	Soil Sample SB16-B (413235)	
TPH	1664	20	15	85	95	100
Total Organic Carbon	415.1	91.420	68.035	35.760	50.985	Not Established
Aluminum-Total	6010B	45374.2	21062.2	44357.2	16992.2	Not Established
Cadmium-Total	6010B	BDL	BDL	BDL	BDL	100
Chromium-Total	6010B	17.9	16.9	23.9	21.3	6120
Copper-Total	6010B	70.66	33.95	66.73	28.00	600 (m)
Iron-Total	6010B	43886.6	25601.5	43179.6	23854.8	1.3E+03
Silver-Total	6010B	BDL	BDL	BDL	BDL	4100
Zinc-Total	6010B	104.14	61.73	104.02	60.93	1500(m)
Arsenic-Total	7060A	4.62	3.23	BDL	4.04	20(e)
Lead-Total	7421	4.473	2.956	3.837	3.359	600(q)
Selenium-Total	7740	1.05	0.31	BDL	BDL	3100(n)
4,4-DDD	8081A	ND	ND	ND	ND	12
4,4-DDE	8081A	ND	ND	ND	ND	9
4,4-DDT	8081A	ND	ND	ND	ND	9
Aldrin	8081A	ND	ND	ND	ND	0.17

ANALITE	EPA METHOD	Concentration (mg/Kg)				Comparison Action Level (mg/Kg)
Sample Identification		Soil Sample SB15-A (413921)	Soil Sample SB15-B (413922)	Soil Sample SB16-A (413234)	Soil Sample SB16-B (413235)	
Alpha-BHC	8081A	ND	ND	ND	ND	4.1E+02
Alpha-Chlordane	8081A	ND	ND	ND	ND	1.7E-01
Beta-BHC	8081A	ND	ND	ND	ND	5.3E-02
Delta-BHC	8081A	ND	ND	ND	ND	1.6E-01
Dieldrin	8081A	ND	ND	ND	ND	0.18
Endosulfan I	8081A	ND	ND	ND	ND	6200
Endosulfan II	8081A	ND	ND	ND	ND	Not Established
Endosulfan Sulfate	8081A	ND	ND	ND	ND	Not Established
Endrin	8081A	ND	ND	ND	ND	310
Endrin Aldehyde	8081A	ND	ND	ND	ND	Not Established
Gamma-BHC	8081A	ND	ND	ND	ND	2.2
Gamma-Chlordane	8081A	ND	ND	ND	ND	Not Established
Heptachlor	8081A	ND	ND	ND	ND	0.65
Heptachlor Epoxide	8081A	ND	ND	ND	ND	Not Established
Mercury	7471A	BDL	BDL	BDL	BDL	270
Methoxychlor	8081A	ND	ND	ND	ND	5200
Mirex	8081A	ND	ND	ND	ND	Not Established
Perthane	8081A	ND	ND	ND	ND	Not Established
Toxaphene	8081A	ND	ND	ND	ND	0.2(k)
Aroclor 1016	8082	ND	ND	ND	ND	2
Aroclor 1221	8082	ND	ND	ND	ND	2
Aroclor 1232	8082	ND	ND	ND	ND	2
Aroclor 1242	8082	ND	ND	ND	ND	2
Aroclor 1248	8082	ND	ND	ND	ND	2
Aroclor 1254	8082	ND	ND	ND	ND	2
Aroclor 1260	8082	ND	ND	ND	ND	2
1-Methylnapthalene	8270	ND	ND	ND	ND	Not Established
2-Methylnaphthalene	8270	ND	ND	ND	ND	Not Established
Acenaphthene	8270	ND	ND	ND	ND	10000(c)
Acenaphthylene	8270	ND	ND	ND	ND	Not Established
Anthracene	8270	ND	ND	ND	ND	10000(c)
Benz(a)anthracene	8270	ND	ND	ND	ND	4
Benzo (b)fluoranthene	8270	ND	ND	ND	ND	4
Benzo(g,h,I,) perylene	8270	ND	ND	ND	ND	Not Established
Benzo(k)fluoranthene	8270	ND	ND	ND	ND	Not Established

ANALITE Sample Identification	EPA METHOD	Concentration (mg/Kg)				Comparison Action Level (mg/Kg)
		Soil Sample SB15-A (413921)	Soil Sample SB15-B (413922)	Soil Sample SB16-A (413234)	Soil Sample SB16-B (413235)	
Benzo[a]pyrene	8270	ND	ND	ND	ND	0.66(f)
Chrysene	8270	ND	ND	ND	ND	40
Dibenz(a,h)anthracene	8270	ND	ND	ND	ND	0.66(f)
Fluoranthene	8270	ND	ND	ND	ND	10000(c)
Fluorene	8270	ND	ND	ND	ND	10000(c)
Indeno(1,2,3-cd)pyrene	8270	ND	ND	ND	ND	4
Naphthalene	8270	ND	ND	ND	ND	4200
Phenanthrene	8270	ND	ND	ND	ND	Not Established
Pyrene	8270	ND	ND	ND	ND	10000(c)
Tin-Total	3113B	0.66	1.25	0.87	0.83	Not Established

ANALITE Sample Identification	EPA METHOD	Concentration (mg/Kg)				Comparison Action Level (mg/Kg)
		Soil Sample SB17-A (413236)	Soil Sample SB17-B (413237)	Soil Sample SB18-A (413923)	Soil Sample SB18-B (413924)	
TPH	1664	35	20	60	70	100
Total Organic Carbon	415.1	26.770	38.850	94.830	130.270	Not Established
Aluminum-Total	6010B	26441.4	18806.3	12808.6	23795.5	Not Established
Cadmium-Total	6010B	BDL	BDL	BDL	BDL	100
Chromium-Total	6010B	26.2	20.9	19.6	24.8	6120
Copper-Total	6010B	56.66	31.51	33.04	33.04	600 (m)
Iron-Total	6010B	31212.7	16614.5	16579.2	30088.5	1.3E+03
Silver-Total	6010B	BDL	BDL	BDL	BDL	4100
Zinc-Total	6010B	84.00	77.30	47.81	71.29	1500(m)
Arsenic-Total	7060A	0.93	3.52	3.21	4.51	20(e)
Lead-Total	7421	4.331	3.011	13.025	2.804	600(q)
Selenium-Total	7740	BDL	BDL	0.76	0.76	3100(n)
4,4-DDD	8081A	ND	ND	ND	ND	12
4,4-DDE	8081A	ND	ND	ND	ND	9
4,4-DDT	8081A	ND	ND	ND	ND	9
Aldrin	8081A	ND	ND	ND	ND	0.17
Alpha-BHC	8081A	ND	ND	ND	ND	4.1E+02
Alpha-Chlordane	8081A	ND	ND	ND	ND	1.7E-01
Beta-BHC	8081A	ND	ND	ND	ND	5.3E-02
Delta-BHC	8081A	ND	ND	ND	ND	1.6E-01

ANALITE	EPA METHOD	Concentration (mg/Kg)				Comparison Action Level (mg/Kg)
Sample Identification		Soil Sample SB17-A (413236)	Soil Sample SB17-B (413237)	Soil Sample SB18-A (413923)	Soil Sample SB18-B (413924)	
Dieldrin	8081A	ND	ND	ND	ND	0.18
Endosulfan I	8081A	ND	ND	ND	ND	6200
Endosulfan II	8081A	ND	ND	ND	ND	Not Established
Endosulfan Sulfate	8081A	ND	ND	ND	ND	Not Established
Endrin	8081A	ND	ND	ND	ND	310
Endrin Aldehyde	8081A	ND	ND	ND	ND	Not Established
Gamma-BHC	8081A	ND	ND	ND	ND	2.2
Gamma-Chlordane	8081A	ND	ND	ND	ND	Not Established
Heptachlor	8081A	ND	ND	ND	ND	0.65
Heptachlor Epoxide	8081A	ND	ND	ND	ND	Not Established
Mercury	7471A	BDL	BDL	6.1	0.1	270
Methoxychlor	8081A	ND	ND	ND	ND	5200
Mirex	8081A	ND	ND	ND	ND	Not Established
Perthane	8081A	ND	ND	ND	ND	Not Established
Toxaphene	8081A	ND	ND	ND	ND	0.2(k)
Aroclor 1016	8082	ND	ND	ND	ND	2
Aroclor 1221	8082	ND	ND	ND	ND	2
Aroclor 1232	8082	ND	ND	ND	ND	2
Aroclor 1242	8082	ND	ND	ND	ND	2
Aroclor 1248	8082	ND	ND	ND	ND	2
Aroclor 1254	8082	ND	ND	ND	ND	2
Aroclor 1260	8082	ND	ND	ND	ND	2
1-Methylnapthalene	8270	ND	ND	ND	ND	Not Established
2-Methylnaphthalene	8270	ND	ND	ND	ND	Not Established
Acenaphthene	8270	ND	ND	ND	ND	10000(c)
Acenaphthylene	8270	ND	ND	ND	ND	Not Established
Anthracene	8270	ND	ND	ND	ND	10000(c)
Benz(a)anthracene	8270	ND	ND	ND	ND	4
Benzo (b)fluoranthene	8270	ND	ND	ND	ND	4
Benzo(g,h,I,) perylene	8270	ND	ND	ND	ND	Not Established
Benzo(k)fluoranthene	8270	ND	ND	ND	ND	Not Established
Benzo[a]pyrene	8270	ND	ND	ND	ND	0.66(f)
Chrysene	8270	ND	ND	ND	ND	40
Dibenz(a,h)anthracene	8270	ND	ND	ND	ND	0.66(f)
Fluoranthene	8270	ND	ND	ND	ND	10000(c)

ANALITE	EPA METHOD	Concentration (mg/Kg)				Comparison Action Level (mg/Kg)
Sample Identification		Soil Sample SB17-A (413236)	Soil Sample SB17-B (413237)	Soil Sample SB18-A (413923)	Soil Sample SB18-B (413924)	
Fluorene	8270	ND	ND	ND	ND	10000(c)
Indeno(1,2,3-cd)pyrene	8270	ND	ND	ND	ND	4
Naphthalene	8270	ND	ND	ND	ND	4200
Phenanthrene	8270	ND	ND	ND	ND	Not Established
Pyrene	8270	ND	ND	ND	ND	10000(c)
Tin-Total	3113B	0.61	1.74	0.65	0.85	Not Established

ANALITE	EPA METHOD	Concentration (mg/Kg)				Comparison Action Level (mg/Kg)
Sample Identification		Soil Sample SB19-A (413925)	Soil Sample SB19-B (413926)	Soil Sample SB20-A (413927)	Soil Sample SB20-B (413928)	
TPH	1664	40	15	15	10	100
Total Organic Carbon	415.1	61.650	63.455	116.405	67.905	Not Established
Aluminum-Total	6010B	33707.9	20920.1	19866.3	18531.0	Not Established
Cadmium-Total	6010B	BDL	BDL	BDL	BDL	100
Chromium-Total	6010B	21.5	32.5	26.4	17.9	6120
Copper-Total	6010B	68.35	27.31	34.38	26.50	600 (m)
Iron-Total	6010B	35206.0	21307.5	20248.3	25732.1	1.3E+03
Silver-Total	6010B	BDL	BDL	BDL	BDL	4100
Zinc-Total	6010B	92.23	48.04	60.17	70.09	1500(m)
Arsenic-Total	7060A	3.55	4.65	BDL	2.43	20(e)
Lead-Total	7421	3.915	2.053	18.240	3.876	600(q)
Selenium-Total	7740	1.18	0.52	1.08	0.49	3100(n)
4,4-DDD	8081A	ND	ND	ND	ND	12
4,4-DDE	8081A	ND	ND	ND	ND	9
4,4-DDT	8081A	ND	ND	ND	ND	9
Aldrin	8081A	ND	ND	ND	ND	0.17
Alpha-BHC	8081A	ND	ND	ND	ND	4.1E+02
Alpha-Chlordane	8081A	ND	ND	ND	ND	1.7E-01
Beta-BHC	8081A	ND	ND	ND	ND	5.3E-02
Delta-BHC	8081A	ND	ND	ND	ND	1.6E-01
Dieldrin	8081A	ND	ND	ND	ND	0.18
Endosulfan I	8081A	ND	ND	ND	ND	6200
Endosulfan II	8081A	ND	ND	ND	ND	Not Established
Endosulfan Sulfate	8081A	ND	ND	ND	ND	Not Established

ANALITE	EPA METHOD	Concentration (mg/Kg)				Comparison Action Level (mg/Kg)
Sample Identification		Soil Sample SB19-A (413925)	Soil Sample SB19-B (413926)	Soil Sample SB20-A (413927)	Soil Sample SB20-B (413928)	
Endrin	8081A	ND	ND	ND	ND	310
Endrin Aldehyde	8081A	ND	ND	ND	ND	Not Established
Gamma-BHC	8081A	ND	ND	ND	ND	2.2
Gamma-Chlordane	8081A	ND	ND	ND	ND	Not Established
Heptachlor	8081A	ND	ND	ND	ND	0.65
Heptachlor Epoxide	8081A	ND	ND	ND	ND	Not Established
Mercury	7471A	BDL	BDL	BDL	BDL	270
Methoxychlor	8081A	ND	ND	ND	ND	5200
Mirex	8081A	ND	ND	ND	ND	Not Established
Perthane	8081A	ND	ND	ND	ND	Not Established
Toxaphene	8081A	ND	ND	ND	ND	0.2(k)
Aroclor 1016	8082	ND	ND	ND	ND	2
Aroclor 1221	8082	ND	ND	ND	ND	2
Aroclor 1232	8082	ND	ND	ND	ND	2
Aroclor 1242	8082	ND	ND	ND	ND	2
Aroclor 1248	8082	ND	ND	ND	ND	2
Aroclor 1254	8082	ND	ND	ND	ND	2
Aroclor 1260	8082	ND	ND	ND	ND	2
1-Methylnapthalene	8270	ND	ND	ND	ND	Not Established
2-Methylnaphthalene	8270	ND	ND	ND	ND	Not Established
Acenaphthene	8270	ND	ND	ND	ND	10000(c)
Acenaphthylene	8270	ND	ND	ND	ND	Not Established
Anthracene	8270	ND	ND	ND	ND	10000(c)
Benz(a)anthracene	8270	ND	ND	ND	ND	4
Benzo (b)fluoranthene	8270	ND	ND	ND	ND	4
Benzo(g,h,I,) perylene	8270	ND	ND	ND	ND	Not Established
Benzo(k)fluoranthene	8270	ND	ND	ND	ND	Not Established
Benzo[a]pyrene	8270	ND	ND	ND	ND	0.66(f)
Chrysene	8270	ND	ND	ND	ND	40
Dibenz(a,h)anthracene	8270	ND	ND	ND	ND	0.66(f)
Fluoranthene	8270	ND	ND	ND	ND	10000(c)
Fluorene	8270	ND	ND	ND	ND	10000(c)
Indeno(1,2,3-cd)pyrene	8270	ND	ND	ND	ND	4
Naphthalene	8270	ND	ND	ND	ND	4200
Phenanthrene	8270	ND	ND	ND	ND	Not Established

ANALITE	EPA METHOD	Concentration (mg/Kg)				Comparison Action Level (mg/Kg)
Sample Identification		Soil Sample SB19-A (413925)	Soil Sample SB19-B (413926)	Soil Sample SB20-A (413927)	Soil Sample SB20-B (413928)	
Pyrene	8270	ND	ND	ND	ND	10000(c)
Tin-Total	3113B	BDL	0.54	1.38	0.70	Not Established

ANALITE	EPA METHOD	Concentration (mg/Kg)				Comparison Action Level (mg/Kg)
Sample Identification		Soil Sample SB21-A (413929)	Soil Sample SB21-B (413930)	Soil Sample SB22-A (413932)	Soil Sample SB22-B (413933)	
TPH	1664	15	20	15	20	100
Total Organic Carbon	415.1	59.595	105.800	56.805	75.245	Not Established
Aluminum-Total	6010B	12193.2	27488.2	34965.0	28131.9	Not Established
Cadmium-Total	6010B	BDL	BDL	BDL	BDL	100
Chromium-Total	6010B	56.0	24.8	25.8	20.2	6120
Copper-Total	6010B	79.71	42.84	68.93	49.23	600 (m)
Iron-Total	6010B	27053.1	46255.9	39360.0	26373.6	1.3E+03
Silver-Total	6010B	BDL	BDL	BDL	BDL	4100
Zinc-Total	6010B	255.07	81.52	95.90	65.05	1500(m)
Arsenic-Total	7060A	13.05	1.71	4.35	4.04	20(e)
Lead-Total	7421	25.736	2.650	4.082	3.175	600(q)
Selenium-Total	7740	0.44	0.45	0.92	0.91	3100(n)
4,4-DDD	8081A	ND	ND	ND	ND	12
4,4-DDE	8081A	ND	ND	ND	ND	9
4,4-DDT	8081A	ND	ND	ND	ND	9
Aldrin	8081A	ND	ND	ND	ND	0.17
Alpha-BHC	8081A	ND	ND	ND	ND	4.1E+02
Alpha-Chlordane	8081A	ND	ND	ND	ND	1.7E-01
Beta-BHC	8081A	ND	ND	ND	ND	5.3E-02
Delta-BHC	8081A	ND	ND	ND	ND	1.6E-01
Dieldrin	8081A	ND	ND	ND	ND	0.18
Endosulfan I	8081A	ND	ND	ND	ND	6200
Endosulfan II	8081A	ND	ND	ND	ND	Not Established
Endosulfan Sulfate	8081A	ND	ND	ND	ND	Not Established
Endrin	8081A	ND	ND	ND	ND	310
Endrin Aldehyde	8081A	ND	ND	ND	ND	Not Established
Gamma-BHC	8081A	ND	ND	ND	ND	2.2
Gamma-Chlordane	8081A	ND	ND	ND	ND	Not Established

ANALITE	EPA METHOD	Concentration (mg/Kg)				Comparison Action Level (mg/Kg)
Sample Identification		Soil Sample SB21-A (413929)	Soil Sample SB21-B (413930)	Soil Sample SB22-A (413932)	Soil Sample SB22-B (413933)	
Heptachlor	8081A	ND	ND	ND	ND	0.65
Heptachlor Epoxide	8081A	ND	ND	ND	ND	Not Established
Mercury	7471A	BDL	BDL	BDL	BDL	270
Methoxychlor	8081A	ND	ND	ND	ND	5200
Mirex	8081A	ND	ND	ND	ND	Not Established
Perthane	8081A	ND	ND	ND	ND	Not Established
Toxaphene	8081A	ND	ND	ND	ND	0.2(k)
Aroclor 1016	8082	ND	ND	ND	ND	2
Aroclor 1221	8082	ND	ND	ND	ND	2
Aroclor 1232	8082	ND	ND	ND	ND	2
Aroclor 1242	8082	ND	ND	ND	ND	2
Aroclor 1248	8082	ND	ND	ND	ND	2
Aroclor 1254	8082	ND	ND	ND	ND	2
Aroclor 1260	8082	ND	ND	ND	ND	2
1-Methylnapthalene	8270	BDL	ND	ND	ND	Not Established
2-Methylnaphthalene	8270	BDL	ND	ND	ND	Not Established
Acenaphthene	8270	ND	ND	ND	ND	10000(c)
Acenaphthylene	8270	ND	ND	ND	ND	Not Established
Anthracene	8270	ND	ND	ND	ND	10000(c)
Benz(a)anthracene	8270	ND	ND	ND	ND	4
Benzo (b)fluoranthene	8270	ND	ND	ND	ND	4
Benzo(g,h,I,) perylene	8270	ND	ND	ND	ND	Not Established
Benzo(k)fluoranthene	8270	ND	ND	ND	ND	Not Established
Benzo[a]pyrene	8270	ND	ND	ND	ND	0.66(f)
Chrysene	8270	ND	ND	ND	ND	40
Dibenz(a,h)anthracene	8270	ND	ND	ND	ND	0.66(f)
Fluoranthene	8270	BDL	ND	ND	ND	10000(c)
Fluorene	8270	ND	ND	ND	ND	10000(c)
Indeno(1,2,3-cd)pyrene	8270	ND	ND	ND	ND	4
Naphthalene	8270	ND	ND	ND	ND	4200
Phenanthrene	8270	ND	ND	ND	ND	Not Established
Pyrene	8270	BDL	ND	ND	ND	10000(c)
Tin-Total	3113B	BDL	BDL	0.74	0.86	Not Established

ANALITE Sample Identification	EPA METHOD	Concentration (mg/Kg)				Comparison Action Level (mg/Kg)
		Soil Sample SB23-A (413937)	Soil Sample SB23-B (413938)	Soil Sample SB24-A (413939)	Soil Sample SB24-B (413940)	
TPH	1664	30	20	30	25	100
Total Organic Carbon	415.1	56.305	18.830	87.505	93.135	Not Established
Aluminum-Total	6010B	45065.0	40602.2	45431.7	32905.4	Not Established
Cadmium-Total	6010B	BDL	BDL	BDL	BDL	100
Chromium-Total	6010B	21.4	23.9	20.5	27.6	6120
Copper-Total	6010B	73.66	75.76	69.99	59.91	600 (m)
Iron-Total	6010B	46605.7	36134.0	46269.9	32334.8	1.3E+03
Silver-Total	6010B	BDL	BDL	BDL	BDL	4100
Zinc-Total	6010B	106.88	95.19	113.16	84.64	1500(m)
Arsenic-Total	7060A	BDL	2.01	BDL	3.32	20(e)
Lead-Total	7421	4.075	2.880	4.272	3.251	600(q)
Selenium-Total	7740	1.11	0.66	0.76	0.99	3100(n)
4,4-DDD	8081A	ND	ND	ND	ND	12
4,4-DDE	8081A	ND	ND	ND	ND	9
4,4-DDT	8081A	ND	ND	ND	ND	9
Aldrin	8081A	ND	ND	ND	ND	0.17
Alpha-BHC	8081A	ND	ND	ND	ND	4.1E+02
Alpha-Chlordane	8081A	ND	ND	ND	ND	1.7E-01
Beta-BHC	8081A	ND	ND	ND	ND	5.3E-02
Delta-BHC	8081A	ND	ND	ND	ND	1.6E-01
Dieldrin	8081A	ND	ND	ND	ND	0.18
Endosulfan I	8081A	ND	ND	ND	ND	6200
Endosulfan II	8081A	ND	ND	ND	ND	Not Established
Endosulfan Sulfate	8081A	ND	ND	ND	ND	Not Established
Endrin	8081A	ND	ND	ND	ND	310
Endrin Aldehyde	8081A	ND	ND	ND	ND	Not Established
Gamma-BHC	8081A	ND	ND	ND	ND	2.2
Gamma-Chlordane	8081A	ND	ND	ND	ND	Not Established
Heptachlor	8081A	ND	ND	ND	ND	0.65
Heptachlor Epoxide	8081A	ND	ND	ND	ND	Not Established
Mercury	7471A	BDL	BDL	BDL	BDL	270
Methoxychlor	8081A	ND	ND	ND	ND	5200
Mirex	8081A	ND	ND	ND	ND	Not Established
Perthane	8081A	ND	ND	ND	ND	Not Established
Toxaphene	8081A	ND	ND	ND	ND	0.2(k)

ANALITE Sample Identification	EPA METHOD	Concentration (mg/Kg)				Comparison Action Level (mg/Kg)
		Soil Sample SB23-A (413937)	Soil Sample SB23-B (413938)	Soil Sample SB24-A (413939)	Soil Sample SB24-B (413940)	
Aroclor 1016	8082	ND	ND	ND	ND	2
Aroclor 1221	8082	ND	ND	ND	ND	2
Aroclor 1232	8082	ND	ND	ND	ND	2
Aroclor 1242	8082	ND	ND	ND	ND	2
Aroclor 1248	8082	ND	ND	ND	ND	2
Aroclor 1254	8082	ND	ND	ND	ND	2
Aroclor 1260	8082	ND	ND	ND	ND	2
1-Methylnapthalene	8270	ND	ND	ND	ND	Not Established
2-Methylnaphthalene	8270	ND	ND	ND	ND	Not Established
Acenaphthene	8270	ND	ND	ND	ND	10000(c)
Acenaphthylene	8270	ND	ND	ND	ND	Not Established
Anthracene	8270	ND	ND	ND	ND	10000(c)
Benz(a)anthracene	8270	ND	ND	ND	ND	4
Benzo (b)fluoranthene	8270	ND	ND	ND	ND	4
Benzo(g,h,I,) perylene	8270	ND	ND	ND	ND	Not Established
Benzo(k)fluoranthene	8270	ND	ND	ND	ND	Not Established
Benzo[a]pyrene	8270	ND	ND	ND	ND	0.66(f)
Chrysene	8270	ND	ND	ND	ND	40
Dibenz(a,h)anthracene	8270	ND	ND	ND	ND	0.66(f)
Fluoranthene	8270	ND	ND	ND	ND	10000(c)
Fluorene	8270	ND	ND	ND	ND	10000(c)
Indeno(1,2,3-cd)pyrene	8270	ND	ND	ND	ND	4
Naphthalene	8270	ND	ND	ND	ND	4200
Phenanthrene	8270	ND	ND	ND	ND	Not Established
Pyrene	8270	ND	ND	ND	ND	10000(c)
Tin-Total	3113B	0.57	1.40	0.82	0.68	Not Established

ANALITE Sample Identification	EPA METHOD	Concentration (mg/Kg)				Comparison Action Level (mg/Kg)
		Soil Sample SB25-A (413941)	Soil Sample SB25-B (413942)	Soil Sample SB27-A (413943)	Soil Sample SB27-B (413944)	
TPH	1664	60	20	15	60	100
Total Organic Carbon	415.1	113.155	72.630	134.655	35.840	Not Established
Aluminum-Total	6010B	34920.6	31414.6	30967.7	10545.6	Not Established

ANALITE	EPA METHOD	Concentration (mg/Kg)				Comparison Action Level (mg/Kg)
Sample Identification		Soil Sample SB25-A (413941)	Soil Sample SB25-B (413942)	Soil Sample SB27-A (413943)	Soil Sample SB27-B (413944)	
Cadmium-Total	6010B	BDL	BDL	BDL	BDL	100
Chromium-Total	6010B	27.0	26.5	55.6	353.5	6120
Copper-Total	6010B	74.40	54.15	126.55	1143.41	600 (m)
Iron-Total	6010B	37500.0	30243.9	72456.6	345726.7	1.3E+03
Silver-Total	6010B	BDL	BDL	BDL	BDL	4100
Zinc-Total	6010B	97.22	69.27	101.24	152.58	1500(m)
Arsenic-Total	7060A	5.10	3.17	1.29	19.61	20(e)
Lead-Total	7421	4.119	2.543	8.023	1.399	600(q)
Selenium-Total	7740	0.75	0.55	0.69	0.37	3100(n)
4,4-DDD	8081A	ND	ND	ND	ND	12
4,4-DDE	8081A	ND	ND	ND	ND	9
4,4-DDT	8081A	ND	ND	ND	ND	9
Aldrin	8081A	ND	ND	ND	ND	0.17
Alpha-BHC	8081A	ND	ND	ND	ND	4.1E+02
Alpha-Chlordane	8081A	ND	ND	ND	ND	1.7E-01
Beta-BHC	8081A	ND	ND	ND	ND	5.3E-02
Delta-BHC	8081A	ND	ND	ND	ND	1.6E-01
Dieldrin	8081A	ND	ND	ND	ND	0.18
Endosulfan I	8081A	ND	ND	ND	ND	6200
Endosulfan II	8081A	ND	ND	ND	ND	Not Established
Endosulfan Sulfate	8081A	ND	ND	ND	ND	Not Established
Endrin	8081A	ND	ND	ND	ND	310
Endrin Aldehyde	8081A	ND	ND	ND	ND	Not Established
Gamma-BHC	8081A	ND	ND	ND	ND	2.2
Gamma-Chlordane	8081A	ND	ND	ND	ND	Not Established
Heptachlor	8081A	ND	ND	ND	ND	0.65
Heptachlor Epoxide	8081A	ND	ND	ND	ND	Not Established
Mercury	7471A	BDL	BDL	BDL	0.1	270
Methoxychlor	8081A	ND	ND	ND	ND	5200
Mirex	8081A	ND	ND	ND	ND	Not Established
Perthane	8081A	ND	ND	ND	ND	Not Established
Toxaphene	8081A	ND	ND	ND	ND	0.2(k)
Aroclor 1016	8082	ND	ND	ND	ND	2
Aroclor 1221	8082	ND	ND	ND	ND	2
Aroclor 1232	8082	ND	ND	ND	ND	2
Aroclor 1242	8082	ND	ND	ND	ND	2

ANALITE Sample Identification	EPA METHOD	Concentration (mg/Kg)				Comparison Action Level (mg/Kg)
		Soil Sample SB25-A (413941)	Soil Sample SB25-B (413942)	Soil Sample SB27-A (413943)	Soil Sample SB27-B (413944)	
Aroclor 1248	8082	ND	ND	ND	ND	2
Aroclor 1254	8082	ND	ND	ND	ND	2
Aroclor 1260	8082	ND	ND	ND	ND	2
1-Methylnapthalene	8270	ND	ND	ND	ND	Not Established
2-Methylnaphthalene	8270	ND	ND	ND	ND	Not Established
Acenaphthene	8270	ND	ND	ND	ND	10000(c)
Acenaphthylene	8270	ND	ND	ND	ND	Not Established
Anthracene	8270	ND	ND	ND	ND	10000(c)
Benz(a)anthracene	8270	ND	ND	BDL	BDL	4
Benzo (b)fluoranthene	8270	ND	ND	ND	0.088	4
Benzo(g,h,I,) perylene	8270	ND	ND	ND	BDL	Not Established
Benzo(k)fluoranthene	8270	ND	ND	0.037	0.05	Not Established
Benzo[a]pyrene	8270	ND	ND	BDL	0.034	0.66(f)
Chrysene	8270	ND	ND	BDL	BDL	40
Dibenz(a,h)anthracene	8270	ND	ND	ND	ND	0.66(f)
Fluoranthene	8270	ND	ND	0.063	ND	10000(c)
Fluorene	8270	ND	ND	ND	ND	10000(c)
Indeno(1,2,3-cd)pyrene	8270	ND	ND	ND	ND	4
Naphthalene	8270	ND	ND	ND	ND	4200
Phenanthrene	8270	ND	ND	ND	ND	Not Established
Pyrene	8270	ND	ND	0.06	0.069	10000(c)
Tin-Total	3113B	0.73	0.53	0.72	3.60	Not Established

ANALITE Sample Identification	EPA METHOD	Concentration (mg/Kg)				Comparison Action Level (mg/Kg)
		Soil Sample SB28-A (413945)	Soil Sample SB28-B (413946)	Soil Sample SB29-A (413947)	Soil Sample SB29-B (413948)	
TPH	1664	55	20	50	15	100
Total Organic Carbon	415.1	93.440	169.345	29.745	109.250	Not Established
Aluminum-Total	6010B	30143.8	19980.2	38031.5	19146.6	Not Established
Cadmium-Total	6010B	BDL	BDL	BDL	BDL	100
Chromium-Total	6010B	20.6	BDL	27.3	19.6	6120
Copper-Total	6010B	60.49	41.94	69.76	67.09	600 (m)
Iron-Total	6010B	35894.9	22551.9	45484.9	28445.3	1.3E+03

ANALITE	EPA METHOD	Concentration (mg/Kg)				Comparison Action Level (mg/Kg)
Sample Identification		Soil Sample SB28-A (413945)	Soil Sample SB28-B (413946)	Soil Sample SB29-A (413947)	Soil Sample SB29-B (413948)	
Silver-Total	6010B	BDL	BDL	BDL	BDL	4100
Zinc-Total	6010B	93.21	47.87	132.35	331.54	1500(m)
Arsenic-Total	7060A	5.47	3.90	2.42	3.31	20(e)
Lead-Total	7421	14.657	4.412	7.984	153.413	600(q)
Selenium-Total	7740	0.74	0.59	0.52	0.15	3100(n)
4,4-DDD	8081A	ND	ND	ND	ND	12
4,4-DDE	8081A	ND	ND	ND	ND	9
4,4-DDT	8081A	ND	ND	ND	ND	9
Aldrin	8081A	ND	ND	ND	ND	0.17
Alpha-BHC	8081A	ND	ND	ND	ND	4.1E+02
Alpha-Chlordane	8081A	ND	ND	ND	ND	1.7E-01
Beta-BHC	8081A	ND	ND	ND	ND	5.3E-02
Delta-BHC	8081A	ND	ND	ND	ND	1.6E-01
Dieldrin	8081A	ND	ND	ND	ND	0.18
Endosulfan I	8081A	ND	ND	ND	ND	6200
Endosulfan II	8081A	ND	ND	ND	ND	Not Established
Endosulfan Sulfate	8081A	ND	ND	ND	ND	Not Established
Endrin	8081A	ND	ND	ND	ND	310
Endrin Aldehyde	8081A	ND	ND	ND	ND	Not Established
Gamma-BHC	8081A	ND	ND	ND	ND	2.2
Gamma-Chlordane	8081A	ND	ND	ND	ND	Not Established
Heptachlor	8081A	ND	ND	ND	ND	0.65
Heptachlor Epoxide	8081A	ND	ND	ND	ND	Not Established
Mercury	7471A	0.2	BDL	0.3	0.3	270
Methoxychlor	8081A	ND	ND	ND	ND	5200
Mirex	8081A	ND	ND	ND	ND	Not Established
Perthane	8081A	ND	ND	ND	ND	Not Established
Toxaphene	8081A	ND	ND	ND	ND	0.2(k)
Aroclor 1016	8082	ND	ND	ND	ND	2
Aroclor 1221	8082	ND	ND	ND	ND	2
Aroclor 1232	8082	ND	ND	ND	ND	2
Aroclor 1242	8082	ND	ND	ND	ND	2
Aroclor 1248	8082	ND	ND	ND	ND	2
Aroclor 1254	8082	ND	ND	ND	ND	2
Aroclor 1260	8082	ND	ND	ND	ND	2

ANALITE	EPA METHOD	Concentration (mg/Kg)				Comparison Action Level (mg/Kg)
Sample Identification		Soil Sample SB28-A (413945)	Soil Sample SB28-B (413946)	Soil Sample SB29-A (413947)	Soil Sample SB29-B (413948)	
1-Methylnapthalene	8270	ND	ND	ND	ND	Not Established
2-Methylnaphthalene	8270	ND	ND	ND	ND	Not Established
Acenaphthene	8270	ND	ND	ND	ND	10000(c)
Acenaphthylene	8270	ND	ND	ND	ND	Not Established
Anthracene	8270	BDL	ND	ND	ND	10000(c)
Benz(a)anthracene	8270	0.217	ND	BDL	ND	4
Benzo (b)fluoranthene	8270	0.420	ND	ND	ND	4
Benzo(g,h,I,) perylene	8270	0.070	ND	ND	ND	Not Established
Benzo(k)fluoranthene	8270	BDL	ND	BDL	ND	Not Established
Benzo[a]pyrene	8270	0.160	ND	BDL	ND	0.66(f)
Chrysene	8270	0.238	ND	BDL	ND	40
Dibenz(a,h)anthracene	8270	ND	ND	ND	ND	0.66(f)
Fluoranthene	8270	0.770	ND	0.088	ND	10000(c)
Fluorene	8270	ND	ND	ND	ND	10000(c)
Indeno(1,2,3-cd)pyrene	8270	0.063	ND	ND	ND	4
Naphthalene	8270	ND	ND	ND	ND	4200
Phenanthrene	8270	0.186	ND	ND	ND	Not Established
Pyrene	8270	0.659	ND	ND	ND	10000(c)
Tin-Total	3113B	BDL	0.74	0.87	1.39	Not Established

ANALITE	EPA METHOD	Concentration (mg/Kg)				Comparison Action Level (mg/Kg)
Sample Identification		Soil Sample SB30-A (413955)	Soil Sample SB30-B (413956)	Soil Sample SB31-A (413958)	Soil Sample SB31-B (413959)	
TPH	1664	40	15	20	90	100
Total Organic Carbon	415.1	48.050	254.535	128.845	57.285	Not Established
Aluminum-Total	6010B	31921.2	21488.4	9975.2	11368.6	Not Established
Cadmium-Total	6010B	BDL	BDL	BDL	BDL	100
Chromium-Total	6010B	53.2	21.9	47.3	BDL	6120
Copper-Total	6010B	68.47	47.51	31.79	43.43	600 (m)
Iron-Total	6010B	37832.5	32725.5	14883.3	20255.5	1.3E+03
Silver-Total	6010B	BDL	BDL	BDL	BDL	4100
Zinc-Total	6010B	212.81	102.51	86.44	117.70	1500(m)
Arsenic-Total	7060A	2.55	2.26	8.70	6.75	20(e)
Lead-Total	7421	7.652	21.071	38.593	18.318	600(q)

ANALITE	EPA METHOD	Concentration (mg/Kg)				Comparison Action Level (mg/Kg)
Sample Identification		Soil Sample SB30-A (413955)	Soil Sample SB30-B (413956)	Soil Sample SB31-A (413958)	Soil Sample SB31-B (413959)	
Selenium-Total	7740	0.37	0.23	0.31	0.18	3100(n)
4,4-DDD	8081A	ND	ND	ND	ND	12
4,4-DDE	8081A	ND	ND	ND	ND	9
4,4-DDT	8081A	ND	ND	ND	ND	9
Aldrin	8081A	ND	ND	ND	ND	0.17
Alpha-BHC	8081A	ND	ND	ND	ND	4.1E+02
Alpha-Chlordane	8081A	ND	ND	ND	ND	1.7E-01
Beta-BHC	8081A	ND	ND	ND	ND	5.3E-02
Delta-BHC	8081A	ND	ND	ND	ND	1.6E-01
Dieldrin	8081A	ND	ND	ND	ND	0.18
Endosulfan I	8081A	ND	ND	ND	ND	6200
Endosulfan II	8081A	ND	ND	ND	ND	Not Established
Endosulfan Sulfate	8081A	ND	ND	ND	ND	Not Established
Endrin	8081A	ND	ND	ND	ND	310
Endrin Aldehyde	8081A	ND	ND	ND	ND	Not Established
Gamma-BHC	8081A	ND	ND	ND	ND	2.2
Gamma-Chlordane	8081A	ND	ND	ND	ND	Not Established
Heptachlor	8081A	ND	ND	ND	ND	0.65
Heptachlor Epoxide	8081A	ND	ND	ND	ND	Not Established
Mercury	7471A	0.2	BDL	BDL	0.3	270
Methoxychlor	8081A	ND	ND	ND	ND	5200
Mirex	8081A	ND	ND	ND	ND	Not Established
Perthane	8081A	ND	ND	ND	ND	Not Established
Toxaphene	8081A	ND	ND	ND	ND	0.2(k)
Aroclor 1016	8082	ND	ND	ND	ND	2
Aroclor 1221	8082	ND	ND	ND	ND	2
Aroclor 1232	8082	ND	ND	ND	ND	2
Aroclor 1242	8082	ND	ND	ND	ND	2
Aroclor 1248	8082	ND	ND	ND	ND	2
Aroclor 1254	8082	ND	ND	ND	ND	2
Aroclor 1260	8082	ND	ND	ND	ND	2
1-Methylnapthalene	8270	ND	ND	0.035	ND	Not Established
2-Methylnaphthalene	8270	ND	ND	BDL	ND	Not Established
Acenaphthene	8270	ND	ND	ND	ND	10000(c)
Acenaphthylene	8270	ND	ND	0.048	ND	Not Established

ANALITE	EPA METHOD	Concentration (mg/Kg)				Comparison Action Level (mg/Kg)
Sample Identification		Soil Sample SB30-A (413955)	Soil Sample SB30-B (413956)	Soil Sample SB31-A (413958)	Soil Sample SB31-B (413959)	
Anthracene	8270	ND	ND	BDL	ND	10000(c)
Benz(a)anthracene	8270	ND	ND	0.068	ND	4
Benzo (b)fluoranthene	8270	ND	ND	ND	ND	4
Benzo(g,h,I,) perylene	8270	ND	ND	0.063	ND	Not Established
Benzo(k)fluoranthene	8270	ND	ND	0.139	ND	Not Established
Benzo[a]pyrene	8270	ND	ND	0.064	ND	0.66(f)
Chrysene	8270	ND	ND	0.079	BDL	40
Dibenz(a,h)anthracene	8270	ND	ND	ND	ND	0.66(f)
Fluoranthene	8270	0.046	ND	0.357	ND	10000(c)
Fluorene	8270	ND	ND	BDL	ND	10000(c)
Indeno(1,2,3-cd)pyrene	8270	ND	ND	0.035	ND	4
Naphthalene	8270	ND	ND	0.064	ND	4200
Phenanthrene	8270	ND	ND	0.218	ND	Not Established
Pyrene	8270	0.050	ND	0.341	0.061	10000(c)
Tin-Total	3113B	1.24	1.13	4.46	3.42	Not Established

ANALITE	EPA METHOD	Concentration (mg/Kg)				Comparison Action Level (mg/Kg)
Sample Identification		Soil Sample SB34-A (413960)	Soil Sample SB34-B (413961)	Soil Sample SB35-A (413962)	Soil Sample SB35-B (413963)	
TPH	1664	20	15	10	20	100
Total Organic Carbon	415.1	86.540	75.750	39.385	61.990	Not Established
Aluminum-Total	6010B	30630.6	13972.3	26780.6	21022.7	Not Established
Cadmium-Total	6010B	BDL	BDL	BDL	BDL	100
Chromium-Total	6010B	28.8	15.6	23.0	22.9	6120
Copper-Total	6010B	51.80	32.21	51.28	36.17	600 (m)
Iron-Total	6010B	30270.3	20553.4	31908.8	31628.8	1.3E+03
Silver-Total	6010B	BDL	BDL	BDL	BDL	4100
Zinc-Total	6010B	79.73	44.66	75.02	70.08	1500(m)
Arsenic-Total	7060A	2.68	BDL	BDL	BDL	20(e)
Lead-Total	7421	6.255	1.563	1.919	0.853	600(q)
Selenium-Total	7740	0.21	0.69	0.24	0.28	3100(n)
4,4-DDD	8081A	ND	ND	ND	ND	12
4,4-DDE	8081A	ND	ND	ND	ND	9
4,4-DDT	8081A	ND	ND	ND	ND	9

ANALITE	EPA METHOD	Concentration (mg/Kg)				Comparison Action Level (mg/Kg)
Sample Identification		Soil Sample SB34-A (413960)	Soil Sample SB34-B (413961)	Soil Sample SB35-A (413962)	Soil Sample SB35-B (413963)	
Aldrin	8081A	ND	ND	ND	ND	0.17
Alpha-BHC	8081A	ND	ND	ND	ND	4.1E+02
Alpha-Chlordane	8081A	ND	ND	ND	ND	1.7E-01
Beta-BHC	8081A	ND	ND	ND	ND	5.3E-02
Delta-BHC	8081A	ND	ND	ND	ND	1.6E-01
Dieldrin	8081A	ND	ND	ND	ND	0.18
Endosulfan I	8081A	ND	ND	ND	ND	6200
Endosulfan II	8081A	ND	ND	ND	ND	Not Established
Endosulfan Sulfate	8081A	ND	ND	ND	ND	Not Established
Endrin	8081A	ND	ND	ND	ND	310
Endrin Aldehyde	8081A	ND	ND	ND	ND	Not Established
Gamma-BHC	8081A	ND	ND	ND	ND	2.2
Gamma-Chlordane	8081A	ND	ND	ND	ND	Not Established
Heptachlor	8081A	ND	ND	ND	ND	0.65
Heptachlor Epoxide	8081A	ND	ND	ND	ND	Not Established
Mercury	7471A	BDL	BDL	BDL	BDL	270
Methoxychlor	8081A	ND	ND	ND	ND	5200
Mirex	8081A	ND	ND	ND	ND	Not Established
Perthane	8081A	ND	ND	ND	ND	Not Established
Toxaphene	8081A	ND	ND	ND	ND	0.2(k)
Aroclor 1016	8082	ND	ND	ND	ND	2
Aroclor 1221	8082	ND	ND	ND	ND	2
Aroclor 1232	8082	ND	ND	ND	ND	2
Aroclor 1242	8082	ND	ND	ND	ND	2
Aroclor 1248	8082	ND	ND	ND	ND	2
Aroclor 1254	8082	ND	ND	ND	ND	2
Aroclor 1260	8082	ND	ND	ND	ND	2
1-Methylnapthalene	8270	ND	ND	ND	ND	Not Established
2-Methylnaphthalene	8270	ND	ND	ND	ND	Not Established
Acenaphthene	8270	ND	ND	ND	ND	10000(c)
Acenaphthylene	8270	ND	ND	ND	ND	Not Established
Anthracene	8270	ND	ND	ND	ND	10000(c)
Benz(a)anthracene	8270	ND	ND	ND	ND	4
Benzo (b)fluoranthene	8270	ND	ND	ND	ND	4
Benzo(g,h,I,) perylene	8270	ND	ND	ND	ND	Not Established

ANALITE	EPA METHOD	Concentration (mg/Kg)				Comparison Action Level (mg/Kg)
Sample Identification		Soil Sample SB34-A (413960)	Soil Sample SB34-B (413961)	Soil Sample SB35-A (413962)	Soil Sample SB35-B (413963)	
Benzo(k)fluoranthene	8270	ND	ND	ND	ND	Not Established
Benzo[a]pyrene	8270	ND	ND	ND	ND	0.66(f)
Chrysene	8270	ND	ND	ND	ND	40
Dibenz(a,h)anthracene	8270	ND	ND	ND	ND	0.66(f)
Fluoranthene	8270	ND	ND	ND	ND	10000(c)
Fluorene	8270	ND	ND	ND	ND	10000(c)
Indeno(1,2,3-cd)pyrene	8270	ND	ND	ND	ND	4
Naphthalene	8270	ND	ND	ND	ND	4200
Phenanthrene	8270	ND	ND	ND	ND	Not Established
Pyrene	8270	ND	ND	ND	ND	10000(c)
Tin-Total	3113B	1.03	0.80	BDL	BDL	Not Established

Legend:
(c) Health based criterion exceed the 10,000 mg/kg maximum for total organic contaminants
(e) Cleanup standard proposal was based on natural background
(f) Health based criterion is lower than analytical limits; cleanup criterion based on practical quantitation level
(k) Criteria based on inhalation exposure pathway, which yielded a more stringent criterion than the incidental ingestion exposure pathway
(m) Criterion based on ecological (phytotoxicity) effects
(n) Level of the human health based criterion is such that evaluation for potential environmental impacts on a site by site basis is recommended
(q) Criteria were derived from a model developed by the Society for Environmental Geochemistry and Health (SEGH) and were designed to be protective for adults in the workplace

APPENDIX III: SUMMARY OF QUALITY CONTROL SAMPLE RESULTS

QUALITY ASSURANCE / QUALITY CONTROL SAMPLE SUMMARY

ANALITE	EPA METHOD	Concentration (mg/L)				Comparison Action Level (mg/L)
Sample Identification		Trip Blank 1 (410078)	Equipment Blank 1 (410079)	Trip Blank 2 (412198)	Equipment Blank 2 (412199)	
TPH	1664	BDL	BDL	BDL	BDL	mg/L
Total Organic Carbon	415.1	0.131	0.862	BDL	0.098	Not Established
Aluminum-Total	6010B	BDL	BDL	BDL	BDL	37
Cadmium-Total	6010B	BDL	BDL	BDL	BDL	0.018
Chromium-Total	6010B	BDL	BDL	BDL	BDL	0.11
Copper-Total	6010B	BDL	BDL	BDL	BDL	1.5
Iron-Total	6010B	BDL	0.05	BDL	0.59	11
Silver-Total	6010B	BDL	BDL	BDL	BDL	0.18
Zinc-Total	6010B	BDL	BDL	BDL	BDL	11
Arsenic-Total	7060A	BDL	BDL	BDL	BDL	4.5E-05
Lead-Total	7421	BDL	BDL	BDL	BDL	Not Established
Selenium-Total	7740	BDL	BDL	BDL	BDL	0.18
4,4-DDD	8081A	ND	ND	ND	ND	2.8E-04
4,4-DDE	8081A	ND	ND	ND	ND	2.0E-04
4,4-DDT	8081A	ND	ND	ND	ND	2.0E-04
Aldrin	8081A	ND	ND	ND	ND	3.9E-06
Alpha-BHC	8081A	ND	ND	ND	ND	1.1E-05
Alpha-Chlordane	8081A	ND	ND	ND	ND	3.7E-05
Beta-BHC	8081A	ND	ND	ND	ND	5.2E-05
Delta-BHC	8081A	ND	ND	ND	ND	Not Establish
Dieldrin	8081A	ND	ND	ND	ND	4.2E-06
Endosulfan I	8081A	ND	ND	ND	ND	2.2E-01
Endosulfan II	8081A	ND	ND	ND	ND	2.2E-01
Endosulfan Sulfate	8081A	ND	ND	ND	ND	Not Established
Endrin	8081A	ND	ND	ND	ND	1.1E-02
Endrin Aldehyde	8081A	ND	ND	ND	ND	Not Established
Gamma-BHC	8081A	ND	ND	ND	ND	5.2E-05
Gamma-Chlordane	8081A	ND	ND	ND	ND	Not Established
Heptachlor	8081A	ND	ND	ND	ND	1.5E-05
Heptachlor Epoxide	8081A	ND	ND	ND	ND	7.4E-06
Methoxychlor	8081A	ND	ND	ND	ND	1.8E-01
Mirex	8081A	ND	ND	ND	ND	7.3E-03
Perthane	8081A	ND	ND	ND	ND	Not Established
Toxaphene	8081A	ND	ND	ND	ND	6.1E-05
Aroclor 1016	8082	ND	ND	ND	ND	9.6E-04
Aroclor 1221	8082	ND	ND	ND	ND	3.3E-05
Aroclor 1232	8082	ND	ND	ND	ND	3.3E-05
Aroclor 1242	8082	ND	ND	ND	ND	3.3E-05

Aroclor 1248	8082	ND	ND	ND	ND	3.3E-05
Aroclor 1254	8082	ND	ND	ND	ND	3.3E-05
Aroclor 1260	8082	ND	ND	ND	ND	3.3E-05
1-Methylnapthalene	8270	ND	ND	ND	ND	Not Established
2-Methylnaphthalene	8270	ND	ND	ND	ND	1.2E-01
Acenaphthene	8270	ND	ND	ND	ND	3.7E-01
Acenaphthylene	8270	ND	ND	ND	ND	Not Established
Anthracene	8270	ND	ND	ND	ND	1.8
Benz(a)anthracene	8270	ND	ND	ND	ND	9.2E-05
Benzo (b)fluoranthene	8270	ND	ND	ND	ND	9.2E-04
Benzo(g,h,I,) perylene	8270	ND	ND	ND	ND	Not Established
Benzo(k)fluoranthene	8270	ND	ND	ND	ND	9.2E-04
Benzo[a]pyrene	8270	ND	ND	ND	ND	9.2E-06
Chrysene	8270	ND	ND	ND	ND	9.2E-03
Dibenz(a,h)anthracene	8270	ND	ND	ND	ND	9.2E-06
Fluoranthene	8270	ND	ND	ND	ND	1.5
Fluorene	8270	ND	ND	ND	ND	2.4E-01
Indeno(1,2,3-cd)pyrene	8270	ND	ND	ND	ND	9.2E-05
Naphthalene	8270	ND	ND	ND	ND	6.5E-03
Phenanthrene	8270	ND	ND	ND	ND	Not Established
Pyrene	8270	ND	ND	ND	ND	1.8E-01
Tin-Total	3113B	BDL	BDL	BDL	BDL	22

APPENDIX IV: LABORATORY DATA PACKAGE

RECEIVED
AUG 08 2003
CSA GROUP

eqlab
ENVIRONMENTAL QUALITY LABORATORIES, INC.

August 8, 2003

Eng. Angel García
CSA Architects & Engineers
Mercantil Plaza Bldg.
Mezzanine Suite
San Juan, Puerto Rico 00918

I hereby certify that the results reported for Eq Lab Sample #: 410078, 410079, 412198, 412199, 413045, 413046, 413060 to 413069, 413077 to 413082, 413084 to 413087, 413089, 413090, 413034 to 413037, 413234 to 413237, 413921 to 413930, 413932, 413933, 413937 to 413948, 413955, 413956, 413958 to 413963, have been reviewed by me and are correct as presented herein.

Ismael Martínez
Laboratory Director

ISMAEL MARTINEZ JIMENEZ
Químico Licenciado
Estado Libre Asociado de Puerto Rico
LICENCIA NUM. 1486
$1.00
A 886198

RECEIVED
AUG 22 2003
CSA GROUP

eqlab
ENVIRONMENTAL QUALITY LABORATORIES, INC.

August 21, 2003

RECEIVED
AUG 22 2003
CSA GROUP
ENVIRONMENTAL UNIT

Eng. Angel García
CSA ARCHITECTS & ENGINEERS
Mercantil Plaza Bldg., Mezzanine Suite
San Juan, P.R. 00918

I hereby certify that the results reported for EQ Lab Samples #: 424243 to 424306, have been reviewed by me and are correct as presented herein.

Lic. Ismael Martínez
Laboratory Director

MARTINEZ JIMENEZ
Químico Licenciado
Estado Libre Asociado de Puerto Rico
LICENCIA NUM. 1486
$1.00 A 886681

To: CSA ARCHITECTS & ENGINEERS
MERCANTIL PLAZA BLDG., MEZZANINE SUITE
SAN JUAN PR 00918

Attn: ENG. ANGEL GARCIA
Source: TRIP BLANK 1 - TRIP BLK
Project Name: INLAND CHANNEL
Facility: PONCE PORT
Description: DI WATER - Grab
Client Ref. #: N/A

Laboratory Test Report

Sample Number:	410078	Collected Date & Time:	07/15/2003	09:00		Date of Report:	8/7/03
Work Order:	1116-01-22	Received Date & Time:	07/16/2003	14:50		Collected By:	J.AYALA
Delivery Slip:	2003-05315	Temperature at Arrival:	3 °C			Eqlab Rep.:	JFUENTES
Folder Number:	37751					Proposal Number:	4655 - 1

Remarks:

				Limits		Analysis			Prep Method		
Parameter	Method	Results	Units	LOD	MCL	Date	Time	By	Date	By	Method
Total Petroleum Hydrocarbons	EPA 1664	BDL	mg/L	5.0	--	07/29/2003	17:00	RMARRERO	--	--	N/A
Total Organic Carbon	EPA 415.1	0.131	mg/L	0.050	--	07/23/2003	08:15	YCANET	--	--	N/A
Aluminum - Total	EPA 6010B	BDL	mg/L	0.01	--	08/01/2003	15:03	VILLANUEVA	--	--	N/A
Cadmium - Total	EPA 6010B	BDL	mg/L	0.002	--	08/01/2003	15:03	VILLANUEVA	--	--	N/A
Chromium - Total	EPA 6010B	BDL	mg/L	0.002	--	08/01/2003	15:03	VILLANUEVA	--	--	N/A
Copper - Total	EPA 6010B	BDL	mg/L	0.005	--	08/01/2003	15:03	VILLANUEVA	--	--	N/A
Iron - Total	EPA 6010B	BDL	mg/L	0.02	--	08/01/2003	15:03	VILLANUEVA	--	--	N/A
Silver - Total	EPA 6010B	BDL	mg/L	0.002	--	08/01/2003	15:03	VILLANUEVA	--	--	N/A
Zinc - Total	EPA 6010B	BDL	mg/L	0.005	--	08/01/2003	15:03	VILLANUEVA	--	--	N/A
Arsenic - Total	EPA 7060A	BDL	mg/L	0.0004	--	07/28/2003	08:58	CAMBERT	--	--	N/A
Lead - Total	EPA 7421	BDL	mg/L	0.0007	--	07/29/2003	16:44	CAMBERT	--	--	N/A
Selenium - Total	EPA 7740	BDL	mg/L	0.001	--	07/28/2003	15:20	CAMBERT	--	--	N/A
4,4-DDD	EPA 8081A	ND	ug/L	0.1	--	07/28/2003	06:50	AACOSTA	07/24/2003	MWALTERS	EPA 3510C/3520C
4,4-DDE	EPA 8081A	ND	ug/L	0.1	--	07/28/2003	06:50	AACOSTA	07/24/2003	MWALTERS	EPA 3510C/3520C
4,4-DDT	EPA 8081A	ND	ug/L	0.1	--	07/28/2003	06:50	AACOSTA	07/24/2003	MWALTERS	EPA 3510C/3520C
Aldrin	EPA 8081A	ND	ug/L	0.05	--	07/28/2003	06:50	AACOSTA	07/24/2003	MWALTERS	EPA 3510C/3520C

To: CSA ARCHITECTS & ENGINEERS
MERCANTIL PLAZA BLDG., MEZZANINE SUITE
SAN JUAN PR 00918

Attn: ENG. ANGEL GARCIA
Source: TRIP BLANK 1 - TRIP BLK
Project Name: INLAND CHANNEL
Facility: PONCE PORT
Description: DI WATER - Grab
Client Ref. #: N/A

eqlab ENVIRONMENTAL QUALITY LABORATORIES, INC.

Laboratory Test Report

Sample Number:	410078	Collected Date & Time:	07/15/2003	09:00	Date of Report:	8/7/03
Work Order:	1116-01-22	Received Date & Time:	07/16/2003	14:50	Collected By:	J.AYALA
Delivery Slip:	2003-05315	Temperature at Arrival:	3 °C		Eqlab Rep.:	JFUENTES
Folder Number:	37751				Proposal Number:	4655 - 1

Remarks:

				Limits		Analysis			Prep Method		
Parameter	Method	Results	Units	LOD	MCL	Date	Time	By	Date	By	Method
Alpha-BHC	EPA 8081A	ND	ug/L	0.05	--	07/28/2003	06:50	AACOSTA	07/24/2003	MWALTERS	EPA 3510C/3520C
Alpha-Chlordane	EPA 8081A	ND	ug/L	0.05	--	07/28/2003	06:50	AACOSTA	07/24/2003	MWALTERS	EPA 3510C/3520C
Beta - BHC	EPA 8081A	ND	ug/L	0.05	--	07/28/2003	06:50	AACOSTA	07/24/2003	MWALTERS	EPA 3510C/3520C
Delta-BHC	EPA 8081A	ND	ug/L	0.05	--	07/28/2003	06:50	AACOSTA	07/24/2003	MWALTERS	EPA 3510C/3520C
Dieldrin	EPA 8081A	ND	ug/L	0.1	--	07/28/2003	06:50	AACOSTA	07/24/2003	MWALTERS	EPA 3510C/3520C
Endosulfan I	EPA 8081A	ND	ug/L	0.05	--	07/28/2003	06:50	AACOSTA	07/24/2003	MWALTERS	EPA 3510C/3520C
Endosulfan II	EPA 8081A	ND	ug/L	0.1	--	07/28/2003	06:50	AACOSTA	07/24/2003	MWALTERS	EPA 3510C/3520C
Endosulfan sulfate	EPA 8081A	ND	ug/L	0.1	--	07/28/2003	06:50	AACOSTA	07/24/2003	MWALTERS	EPA 3510C/3520C
Endrin	EPA 8081A	ND	ug/L	0.1	--	07/28/2003	06:50	AACOSTA	07/24/2003	MWALTERS	EPA 3510C/3520C
Endrin aldehyde	EPA 8081A	ND	ug/L	0.1	--	07/28/2003	06:50	AACOSTA	07/24/2003	MWALTERS	EPA 3510C/3520C
Gamma - BHC	EPA 8081A	ND	ug/L	0.05	--	07/28/2003	06:50	AACOSTA	07/24/2003	MWALTERS	EPA 3510C/3520C
Gamma-Chlordane	EPA 8081A	ND	ug/L	0.5	--	07/28/2003	06:50	AACOSTA	07/24/2003	MWALTERS	EPA 3510C/3520C
Heptachlor	EPA 8081A	ND	ug/L	0.05	--	07/28/2003	06:50	AACOSTA	07/24/2003	MWALTERS	EPA 3510C/3520C
Heptachlor epoxide	EPA 8081A	ND	ug/L	0.05	--	07/28/2003	06:50	AACOSTA	07/24/2003	MWALTERS	EPA 3510C/3520C
Methoxychlor	EPA 8081A	ND	ug/L	0.5	--	07/28/2003	06:50	AACOSTA	07/24/2003	MWALTERS	EPA 3510C/3520C
Mirex	EPA 8081A	ND	ug/L	0.100	--	07/28/2003	06:50	AACOSTA	07/24/2003	MWALTERS	EPA 3510C/3520C

To: CSA ARCHITECTS & ENGINEERS
MERCANTIL PLAZA BLDG., MEZZANINE SUITE
SAN JUAN PR 00918

Attn: ENG. ANGEL GARCIA
Source: TRIP BLANK 1 - TRIP BLK
Project Name: INLAND CHANNEL
Facility: PONCE PORT
Description: DI WATER - Grab
Client Ref. #: N/A

eqlab ENVIRONMENTAL QUALITY LABORATORIES, INC.

Laboratory Test Report

Sample Number:	410078	Collected Date & Time:	07/15/2003	09:00	Date of Report:	8/7/03
Work Order:	1116-01-22	Received Date & Time:	07/16/2003	14:50	Collected By:	J.AYALA
Delivery Slip:	2003-05315	Temperature at Arrival:	3 °C		Eqlab Rep.:	JFUENTES
Folder Number:	37751				Proposal Number:	4655 - 1

Remarks:

				Limits		Analysis			Prep Method		
Parameter	Method	Results	Units	LOD	MCL	Date	Time	By	Date	By	Method
Perthane	EPA 8081A	ND	ug/L	0.500	--	07/28/2003	06:50	AACOSTA	07/24/2003	MWALTERS	EPA 3510C/3520C
Toxaphene	EPA 8081A	ND	ug/L	1.0	--	07/28/2003	06:50	AACOSTA	07/24/2003	MWALTERS	EPA 3510C/3520C
Aroclor 1016	EPA 8082	ND	ug/L	0.065	--	07/28/2003	06:50	AACOSTA	07/24/2003	MWALTERS	EPA 3510C/3520C
Aroclor 1221	EPA 8082	ND	ug/L	0.650	--	07/28/2003	06:50	AACOSTA	07/24/2003	MWALTERS	EPA 3510C/3520C
Aroclor 1232	EPA 8082	ND	ug/L	0.065	--	07/28/2003	06:50	AACOSTA	07/24/2003	MWALTERS	EPA 3510C/3520C
Aroclor 1242	EPA 8082	ND	ug/L	0.065	--	07/28/2003	06:50	AACOSTA	07/24/2003	MWALTERS	EPA 3510C/3520C
Aroclor 1248	EPA 8082	ND	ug/L	0.065	--	07/28/2003	06:50	AACOSTA	07/24/2003	MWALTERS	EPA 3510C/3520C
Aroclor 1254	EPA 8082	ND	ug/L	0.065	--	07/28/2003	06:50	AACOSTA	07/24/2003	MWALTERS	EPA 3510C/3520C
Aroclor 1260	EPA 8082	ND	ug/L	0.065	--	07/28/2003	06:50	AACOSTA	07/24/2003	MWALTERS	EPA 3510C/3520C
1-Methylnaphthalene	EPA 8270C	ND	ug/L	1.0	--	07/28/2003	19:17	JRIVERA	07/25/2003	YREYNA	EPA 3510C/3520C
2-Methylnaphthalene	EPA 8270C	ND	ug/L	1.0	--	07/28/2003	19:17	JRIVERA	07/25/2003	YREYNA	EPA 3510C/3520C
Acenaphthene	EPA 8270C	ND	ug/L	1.0	--	07/28/2003	19:17	JRIVERA	07/25/2003	YREYNA	EPA 3510C/3520C
Acenaphthylene	EPA 8270C	ND	ug/L	1.0	--	07/28/2003	19:17	JRIVERA	07/25/2003	YREYNA	EPA 3510C/3520C
Anthracene	EPA 8270C	ND	ug/L	1.0	--	07/28/2003	19:17	JRIVERA	07/25/2003	YREYNA	EPA 3510C/3520C
Benz(a)anthracene	EPA 8270C	ND	ug/L	1.0	--	07/28/2003	19:17	JRIVERA	07/25/2003	YREYNA	EPA 3510C/3520C
Benzo(b)fluoranthene	EPA 8270C	ND	ug/L	1.0	--	07/28/2003	19:17	JRIVERA	07/25/2003	YREYNA	EPA 3510C/3520C

To: CSA ARCHITECTS & ENGINEERS
MERCANTIL PLAZA BLDG., MEZZANINE SUITE
SAN JUAN PR 00918

Attn: ENG. ANGEL GARCIA
Source: TRIP BLANK 1 - TRIP BLK
Project Name: INLAND CHANNEL
Facility: PONCE PORT
Description: DI WATER - Grab
Client Ref. #: N/A

eqlab ENVIRONMENTAL QUALITY LABORATORIES, INC.

Laboratory Test Report

Sample Number:	410078	Collected Date & Time:	07/15/2003	09:00	Date of Report:	8/7/03
Work Order:	1116-01-22	Received Date & Time:	07/16/2003	14:50	Collected By:	J.AYALA
Delivery Slip:	2003-05315	Temperature at Arrival:	3 °C		Eqlab Rep.:	JFUENTES
Folder Number:	37751				Proposal Number:	4655 - 1

Remarks:

				Limits		Analysis			Prep Method		
Parameter	Method	Results	Units	LOD	MCL	Date	Time	By	Date	By	Method
Benzo(g,h,i)perylene	EPA 8270C	ND	ug/L	1.0	--	07/28/2003	19:17	JRIVERA	07/25/2003	YREYNA	EPA 3510C/3520C
Benzo(k)fluoranthene	EPA 8270C	ND	ug/L	1.0	--	07/28/2003	19:17	JRIVERA	07/25/2003	YREYNA	EPA 3510C/3520C
Benzo[a]pyrene	EPA 8270C	ND	ug/L	1.0	--	07/28/2003	19:17	JRIVERA	07/25/2003	YREYNA	EPA 3510C/3520C
Chrysene	EPA 8270C	ND	ug/L	1.0	--	07/28/2003	19:17	JRIVERA	07/25/2003	YREYNA	EPA 3510C/3520C
Dibenz(a,h)anthracene	EPA 8270C	ND	ug/L	1.0	--	07/28/2003	19:17	JRIVERA	07/25/2003	YREYNA	EPA 3510C/3520C
Fluoranthene	EPA 8270C	ND	ug/L	1.0	--	07/28/2003	19:17	JRIVERA	07/25/2003	YREYNA	EPA 3510C/3520C
Fluorene	EPA 8270C	ND	ug/L	1.0	--	07/28/2003	19:17	JRIVERA	07/25/2003	YREYNA	EPA 3510C/3520C
Indeno(1,2,3-cd)pyrene	EPA 8270C	ND	ug/L	1.0	--	07/28/2003	19:17	JRIVERA	07/25/2003	YREYNA	EPA 3510C/3520C
Naphthalene	EPA 8270C	ND	ug/L	1.0	--	07/28/2003	19:17	JRIVERA	07/25/2003	YREYNA	EPA 3510C/3520C
Phenanthrene	EPA 8270C	ND	ug/L	1.0	--	07/28/2003	19:17	JRIVERA	07/25/2003	YREYNA	EPA 3510C/3520C
Pyrene	EPA 8270C	ND	ug/L	1.0	--	07/28/2003	19:17	JRIVERA	07/25/2003	YREYNA	EPA 3510C/3520C
Tin - Total	SM 3113B	BDL	mg/L	0.005	--	08/06/2003	12:50	CAMBERT	--	--	N/A

ISMAEL MARTINEZ JIMENEZ Químico Licenciado Estado Libre Asociado de Puerto Rico LICENCIA NUM. 148

Certified by

ND = Not Detected MCL = Maximum Contaminant Level BDL = Below Detection Limit DNI = Does Not Ignite LOD = Limit of Detection N/A = Not Applicable
MO = Monitoring Only. All results are calculated on a wet weight basis unless otherwise stated.

To: CSA ARCHITECTS & ENGINEERS
MERCANTIL PLAZA BLDG., MEZZANINE SUITE
SAN JUAN PR 00918

Attn: ENG. ANGEL GARCIA
Source: EQUIPMENT BLANK 1 - EQUIP BLK
Project Name: INLAND CHANNEL
Facility: PONCE PORT
Description: DI WATER - Grab
Client Ref. #: N/A

Laboratory Test Report

Sample Number:	410079	Collected Date & Time:	07/15/2003 09:00	Date of Report:	8/7/03
Work Order:	1116-01-22	Received Date & Time:	07/16/2003 14:50	Collected By:	J.AYALA
Delivery Slip:	2003-05316	Temperature at Arrival:	3 °C	Eqlab Rep.:	JFUENTES
Folder Number:	37752			Proposal Number:	4655 - 1

Remarks:

Parameter	Method	Results	Units	Limits		Analysis			Prep Method		
				LOD	MCL	Date	Time	By	Date	By	Method
Total Petroleum Hydrocarbons	EPA 1664	BDL	mg/L	5.0	--	07/29/2003	17:00	RMARRERO	--	--	N/A
Total Organic Carbon	EPA 415.1	0.862	mg/L	0.050	--	07/23/2003	08:15	YCANET	--	--	N/A
Aluminum - Total	EPA 6010B	BDL	mg/L	0.01	--	08/01/2003	15:06	VILLANUEVA	--	--	N/A
Cadmium - Total	EPA 6010B	BDL	mg/L	0.002	--	08/01/2003	15:06	VILLANUEVA	--	--	N/A
Chromium - Total	EPA 6010B	BDL	mg/L	0.002	--	08/01/2003	15:06	VILLANUEVA	--	--	N/A
Copper - Total	EPA 6010B	BDL	mg/L	0.005	--	08/01/2003	15:06	VILLANUEVA	--	--	N/A
Iron - Total	EPA 6010B	0.05	mg/L	0.02	--	08/01/2003	15:06	VILLANUEVA	--	--	N/A
Silver - Total	EPA 6010B	BDL	mg/L	0.002	--	08/01/2003	15:06	VILLANUEVA	--	--	N/A
Zinc - Total	EPA 6010B	BDL	mg/L	0.005	--	08/01/2003	15:06	VILLANUEVA	--	--	N/A
Arsenic - Total	EPA 7060A	BDL	mg/L	0.0004	--	07/28/2003	08:58	CAMBERT	--	--	N/A
Lead - Total	EPA 7421	BDL	mg/L	0.0007	--	07/29/2003	16:44	CAMBERT	--	--	N/A
Selenium - Total	EPA 7740	BDL	mg/L	0.001	--	07/28/2003	15:20	CAMBERT	--	--	N/A
4,4-DDD	EPA 8081A	ND	ug/L	0.1	--	07/28/2003	07:39	AACOSTA	07/24/2003	MWALTERS	EPA 3510C/3520C
4,4-DDE	EPA 8081A	ND	ug/L	0.1	--	07/28/2003	07:39	AACOSTA	07/24/2003	MWALTERS	EPA 3510C/3520C
4,4-DDT	EPA 8081A	ND	ug/L	0.1	--	07/28/2003	07:39	AACOSTA	07/24/2003	MWALTERS	EPA 3510C/3520C
Aldrin	EPA 8081A	ND	ug/L	0.05	--	07/28/2003	07:39	AACOSTA	07/24/2003	MWALTERS	EPA 3510C/3520C

To: CSA ARCHITECTS & ENGINEERS
MERCANTIL PLAZA BLDG., MEZZANINE SUITE
SAN JUAN PR 00918

Attn: ENG. ANGEL GARCIA
Source: EQUIPMENT BLANK 1 - EQUIP BLK
Project Name: INLAND CHANNEL
Facility: PONCE PORT
Description: DI WATER - Grab
Client Ref. #: N/A

eqlab ENVIRONMENTAL QUALITY LABORATORIES, INC.

Laboratory Test Report

Sample Number:	410079	Collected Date & Time:	07/15/2003	09:00	Date of Report:	8/7/03
Work Order:	1116-01-22	Received Date & Time:	07/16/2003	14:50	Collected By:	J.AYALA
Delivery Slip:	2003-05316	Temperature at Arrival:	3 °C		Eqlab Rep.:	JFUENTES
Folder Number:	37752				Proposal Number:	4655 - 1

Remarks:

				Limits		Analysis			Prep Method		
Parameter	Method	Results	Units	LOD	MCL	Date	Time	By	Date	By	Method
Alpha-BHC	EPA 8081A	ND	ug/L	0.05	--	07/28/2003	07:39	AACOSTA	07/24/2003	MWALTERS	EPA 3510C/3520C
Alpha-Chlordane	EPA 8081A	ND	ug/L	0.05	--	07/28/2003	07:39	AACOSTA	07/24/2003	MWALTERS	EPA 3510C/3520C
Beta - BHC	EPA 8081A	ND	ug/L	0.05	--	07/28/2003	07:39	AACOSTA	07/24/2003	MWALTERS	EPA 3510C/3520C
Delta-BHC	EPA 8081A	ND	ug/L	0.05	--	07/28/2003	07:39	AACOSTA	07/24/2003	MWALTERS	EPA 3510C/3520C
Dieldrin	EPA 8081A	ND	ug/L	0.1	--	07/28/2003	07:39	AACOSTA	07/24/2003	MWALTERS	EPA 3510C/3520C
Endosulfan I	EPA 8081A	ND	ug/L	0.05	--	07/28/2003	07:39	AACOSTA	07/24/2003	MWALTERS	EPA 3510C/3520C
Endosulfan II	EPA 8081A	ND	ug/L	0.1	--	07/28/2003	07:39	AACOSTA	07/24/2003	MWALTERS	EPA 3510C/3520C
Endosulfan sulfate	EPA 8081A	ND	ug/L	0.1	--	07/28/2003	07:39	AACOSTA	07/24/2003	MWALTERS	EPA 3510C/3520C
Endrin	EPA 8081A	ND	ug/L	0.1	--	07/28/2003	07:39	AACOSTA	07/24/2003	MWALTERS	EPA 3510C/3520C
Endrin aldehyde	EPA 8081A	ND	ug/L	0.1	--	07/28/2003	07:39	AACOSTA	07/24/2003	MWALTERS	EPA 3510C/3520C
Gamma - BHC	EPA 8081A	ND	ug/L	0.05	--	07/28/2003	07:39	AACOSTA	07/24/2003	MWALTERS	EPA 3510C/3520C
Gamma-Chlordane	EPA 8081A	ND	ug/L	0.5	--	07/28/2003	07:39	AACOSTA	07/24/2003	MWALTERS	EPA 3510C/3520C
Heptachlor	EPA 8081A	ND	ug/L	0.05	--	07/28/2003	07:39	AACOSTA	07/24/2003	MWALTERS	EPA 3510C/3520C
Heptachlor epoxide	EPA 8081A	ND	ug/L	0.05	--	07/28/2003	07:39	AACOSTA	07/24/2003	MWALTERS	EPA 3510C/3520C
Methoxychlor	EPA 8081A	ND	ug/L	0.5	--	07/28/2003	07:39	AACOSTA	07/24/2003	MWALTERS	EPA 3510C/3520C
Mirex	EPA 8081A	ND	ug/L	0.100	--	07/28/2003	07:39	AACOSTA	07/24/2003	MWALTERS	EPA 3510C/3520C

To: CSA ARCHITECTS & ENGINEERS
MERCANTIL PLAZA BLDG., MEZZANINE SUITE
SAN JUAN PR 00918

Attn: ENG. ANGEL GARCIA
Source: EQUIPMENT BLANK 1 - EQUIP BLK
Project Name: INLAND CHANNEL
Facility: PONCE PORT
Description: DI WATER - Grab
Client Ref. #: N/A

eqlab ENVIRONMENTAL QUALITY LABORATORIES, INC.

Laboratory Test Report

Sample Number:	410079	Collected Date & Time:	07/15/2003	09:00	Date of Report:	8/7/03	
Work Order:	1116-01-22	Received Date & Time:	07/16/2003	14:50	Collected By:	J.AYALA	
Delivery Slip:	2003-05316	Temperature at Arrival:	3 °C		Eqlab Rep.:	JFUENTES	
Folder Number:	37752				Proposal Number:	4655 - 1	

Remarks:

				Limits		Analysis			Prep Method		
Parameter	Method	Results	Units	LOD	MCL	Date	Time	By	Date	By	Method
Perthane	EPA 8081A	ND	ug/L	0.500	--	07/28/2003	07:39	AACOSTA	07/24/2003	MWALTERS	EPA 3510C/3520C
Toxaphene	EPA 8081A	ND	ug/L	1.0	--	07/28/2003	07:39	AACOSTA	07/24/2003	MWALTERS	EPA 3510C/3520C
Aroclor 1016	EPA 8082	ND	ug/L	0.065	--	07/28/2003	07:39	AACOSTA	07/24/2003	MWALTERS	EPA 3510C/3520C
Aroclor 1221	EPA 8082	ND	ug/L	0.650	--	07/28/2003	07:39	AACOSTA	07/24/2003	MWALTERS	EPA 3510C/3520C
Aroclor 1232	EPA 8082	ND	ug/L	0.065	--	07/28/2003	07:39	AACOSTA	07/24/2003	MWALTERS	EPA 3510C/3520C
Aroclor 1242	EPA 8082	ND	ug/L	0.065	--	07/28/2003	07:39	AACOSTA	07/24/2003	MWALTERS	EPA 3510C/3520C
Aroclor 1248	EPA 8082	ND	ug/L	0.065	--	07/28/2003	07:39	AACOSTA	07/24/2003	MWALTERS	EPA 3510C/3520C
Aroclor 1254	EPA 8082	ND	ug/L	0.065	--	07/28/2003	07:39	AACOSTA	07/24/2003	MWALTERS	EPA 3510C/3520C
Aroclor 1260	EPA 8082	ND	ug/L	0.065	--	07/28/2003	07:39	AACOSTA	07/24/2003	MWALTERS	EPA 3510C/3520C
1-Methylnaphthalene	EPA 8270C	ND	ug/L	1.0	--	07/28/2003	20:02	JRIVERA	07/25/2003	YREYNA	EPA 3510C/3520C
2-Methylnaphthalene	EPA 8270C	ND	ug/L	1.0	--	07/28/2003	20:02	JRIVERA	07/25/2003	YREYNA	EPA 3510C/3520C
Acenaphthene	EPA 8270C	ND	ug/L	1.0	--	07/28/2003	20:02	JRIVERA	07/25/2003	YREYNA	EPA 3510C/3520C
Acenaphthylene	EPA 8270C	ND	ug/L	1.0	--	07/28/2003	20:02	JRIVERA	07/25/2003	YREYNA	EPA 3510C/3520C
Anthracene	EPA 8270C	ND	ug/L	1.0	--	07/28/2003	20:02	JRIVERA	07/25/2003	YREYNA	EPA 3510C/3520C
Benz(a)anthracene	EPA 8270C	ND	ug/L	1.0	--	07/28/2003	20:02	JRIVERA	07/25/2003	YREYNA	EPA 3510C/3520C
Benzo(b)fluoranthene	EPA 8270C	ND	ug/L	1.0	--	07/28/2003	20:02	JRIVERA	07/25/2003	YREYNA	EPA 3510C/3520C

To: CSA ARCHITECTS & ENGINEERS
MERCANTIL PLAZA BLDG., MEZZANINE SUITE
SAN JUAN PR 00918

eqlab ENVIRONMENTAL QUALITY LABORATORIES, INC.

Attn: ENG. ANGEL GARCIA
Source: EQUIPMENT BLANK 1 - EQUIP BLK
Project Name: INLAND CHANNEL
Facility: PONCE PORT
Description: DI WATER - Grab
Client Ref. #: N/A

Laboratory Test Report

Sample Number:	410079	Collected Date & Time:	07/15/2003	09:00	Date of Report:	8/7/03
Work Order:	1116-01-22	Received Date & Time:	07/16/2003	14:50	Collected By:	J.AYALA
Delivery Slip:	2003-05316	Temperature at Arrival:	3 °C		Eqlab Rep.:	JFUENTES
Folder Number:	37752				Proposal Number:	4655 - 1

Remarks:

Parameter	Method	Results	Units	Limits LOD	Limits MCL	Analysis Date	Analysis Time	Analysis By	Prep Method Date	Prep Method By	Prep Method Method
Benzo(g,h,i)perylene	EPA 8270C	ND	ug/L	1.0	--	07/28/2003	20:02	JRIVERA	07/25/2003	YREYNA	EPA 3510C/3520C
Benzo(k)fluoranthene	EPA 8270C	ND	ug/L	1.0	--	07/28/2003	20:02	JRIVERA	07/25/2003	YREYNA	EPA 3510C/3520C
Benzo[a]pyrene	EPA 8270C	ND	ug/L	1.0	--	07/28/2003	20:02	JRIVERA	07/25/2003	YREYNA	EPA 3510C/3520C
Chrysene	EPA 8270C	ND	ug/L	1.0	--	07/28/2003	20:02	JRIVERA	07/25/2003	YREYNA	EPA 3510C/3520C
Dibenz(a,h)anthracene	EPA 8270C	ND	ug/L	1.0	--	07/28/2003	20:02	JRIVERA	07/25/2003	YREYNA	EPA 3510C/3520C
Fluoranthene	EPA 8270C	ND	ug/L	1.0	--	07/28/2003	20:02	JRIVERA	07/25/2003	YREYNA	EPA 3510C/3520C
Fluorene	EPA 8270C	ND	ug/L	1.0	--	07/28/2003	20:02	JRIVERA	07/25/2003	YREYNA	EPA 3510C/3520C
Indeno(1,2,3-cd)pyrene	EPA 8270C	ND	ug/L	1.0	--	07/28/2003	20:02	JRIVERA	07/25/2003	YREYNA	EPA 3510C/3520C
Naphthalene	EPA 8270C	ND	ug/L	1.0	--	07/28/2003	20:02	JRIVERA	07/25/2003	YREYNA	EPA 3510C/3520C
Phenanthrene	EPA 8270C	ND	ug/L	1.0	--	07/28/2003	20:02	JRIVERA	07/25/2003	YREYNA	EPA 3510C/3520C
Pyrene	EPA 8270C	ND	ug/L	1.0	--	07/28/2003	20:02	JRIVERA	07/25/2003	YREYNA	EPA 3510C/3520C
Tin - Total	SM 3113B	BDL	mg/L	0.005	--	08/06/2003	12:50	CAMBERT	--	--	N/A

ISMAEL MARTINEZ JIMENEZ Químico Licenciado Estado Libre Asociado de Puerto Rico LICENCIA NUM. 1486

Certified by

ND = Not Detected MCL = Maximum Contaminant Level BDL = Below Detection Limit DNI = Does Not Ignite LOD = Limit of Detection N/A = Not Applicable
MO = Monitoring Only. All results are calculated on a wet weight basis unless otherwise stated.

To: CSA ARCHITECTS & ENGINEERS
MERCANTIL PLAZA BLDG., MEZZANINE SUITE
SAN JUAN PR 00918

Attn: ENG. ANGEL GARCIA
Source: TRIP BLANK 2 - TRIP BLK
Project Name: INLAND CHANNEL
Facility: PONCE PORT
Description: DI WATER - Grab
Client Ref. #: N/A

Laboratory Test Report

Sample Number:	412198	Collected Date & Time:	07/16/2003	17:45	Date of Report:	8/7/03	
Work Order:	1116-01-22	Received Date & Time:	07/18/2003	17:00	Collected By:	E.LAZARO	
Delivery Slip:	2003-05436	Temperature at Arrival:	3 °C		Eqlab Rep.:	JFUENTES	
Folder Number:	37882				Proposal Number:	4655 - 1	

Remarks:

				Limits		Analysis			Prep Method		
Parameter	Method	Results	Units	LOD	MCL	Date	Time	By	Date	By	Method
Total Petroleum Hydrocarbons	EPA 1664	BDL	mg/L	5.0	--	07/29/2003	17:00	RMARRERO	--	--	N/A
Total Organic Carbon	EPA 415.1	BDL	mg/L	0.050	--	07/23/2003	08:15	YCANET	--	--	N/A
Aluminum - Total	EPA 6010B	BDL	mg/L	0.01	--	08/01/2003	15:09	VILLANUEVA	--	--	N/A
Cadmium - Total	EPA 6010B	BDL	mg/L	0.002	--	08/01/2003	15:09	VILLANUEVA	--	--	N/A
Chromium - Total	EPA 6010B	BDL	mg/L	0.002	--	08/01/2003	15:09	VILLANUEVA	--	--	N/A
Copper - Total	EPA 6010B	BDL	mg/L	0.005	--	08/01/2003	15:09	VILLANUEVA	--	--	N/A
Iron - Total	EPA 6010B	BDL	mg/L	0.02	--	08/01/2003	15:09	VILLANUEVA	--	--	N/A
Silver - Total	EPA 6010B	BDL	mg/L	0.002	--	08/01/2003	15:09	VILLANUEVA	--	--	N/A
Zinc - Total	EPA 6010B	BDL	mg/L	0.005	--	08/01/2003	15:09	VILLANUEVA	--	--	N/A
Arsenic - Total	EPA 7060A	BDL	mg/L	0.0004	--	07/30/2003	08:32	CAMBERT	--	--	N/A
Lead - Total	EPA 7421	BDL	mg/L	0.0007	--	07/30/2003	16:44	LPEREZ	--	--	N/A
Selenium - Total	EPA 7740	BDL	mg/L	0.001	--	07/31/2003	10:31	CAMBERT	--	--	N/A
4,4-DDD	EPA 8081A	ND	ug/L	0.1	--	07/28/2003	08:28	AACOSTA	07/25/2003	MWALTERS	EPA 3510C/3520C
4,4-DDE	EPA 8081A	ND	ug/L	0.1	--	07/28/2003	08:28	AACOSTA	07/25/2003	MWALTERS	EPA 3510C/3520C
4,4-DDT	EPA 8081A	ND	ug/L	0.1	--	07/28/2003	08:28	AACOSTA	07/25/2003	MWALTERS	EPA 3510C/3520C
Aldrin	EPA 8081A	ND	ug/L	0.05	--	07/28/2003	08:28	AACOSTA	07/25/2003	MWALTERS	EPA 3510C/3520C

To: CSA ARCHITECTS & ENGINEERS
MERCANTIL PLAZA BLDG., MEZZANINE SUITE
SAN JUAN PR 00918

Attn: ENG. ANGEL GARCIA
Source: TRIP BLANK 2 - TRIP BLK
Project Name: INLAND CHANNEL
Facility: PONCE PORT
Description: DI WATER - Grab
Client Ref. #: N/A

Laboratory Test Report

Sample Number:	412198	Collected Date & Time:	07/16/2003 17:45	Date of Report:	8/7/03
Work Order:	1116-01-22	Received Date & Time:	07/18/2003 17:00	Collected By:	E.LAZARO
Delivery Slip:	2003-05436	Temperature at Arrival:	3 °C	Eqlab Rep.:	JFUENTES
Folder Number:	37882			Proposal Number:	4655 - 1

Remarks:

Parameter	Method	Results	Units	Limits		Analysis			Prep Method		
				LOD	MCL	Date	Time	By	Date	By	Method
Alpha-BHC	EPA 8081A	ND	ug/L	0.05	--	07/28/2003	08:28	AACOSTA	07/25/2003	MWALTERS	EPA 3510C/3520C
Alpha-Chlordane	EPA 8081A	ND	ug/L	0.05	--	07/28/2003	08:28	AACOSTA	07/25/2003	MWALTERS	EPA 3510C/3520C
Beta - BHC	EPA 8081A	ND	ug/L	0.05	--	07/28/2003	08:28	AACOSTA	07/25/2003	MWALTERS	EPA 3510C/3520C
Delta-BHC	EPA 8081A	ND	ug/L	0.05	--	07/28/2003	08:28	AACOSTA	07/25/2003	MWALTERS	EPA 3510C/3520C
Dieldrin	EPA 8081A	ND	ug/L	0.1	--	07/28/2003	08:28	AACOSTA	07/25/2003	MWALTERS	EPA 3510C/3520C
Endosulfan I	EPA 8081A	ND	ug/L	0.05	--	07/28/2003	08:28	AACOSTA	07/25/2003	MWALTERS	EPA 3510C/3520C
Endosulfan II	EPA 8081A	ND	ug/L	0.1	--	07/28/2003	08:28	AACOSTA	07/25/2003	MWALTERS	EPA 3510C/3520C
Endosulfan sulfate	EPA 8081A	ND	ug/L	0.1	--	07/28/2003	08:28	AACOSTA	07/25/2003	MWALTERS	EPA 3510C/3520C
Endrin	EPA 8081A	ND	ug/L	0.1	--	07/28/2003	08:28	AACOSTA	07/25/2003	MWALTERS	EPA 3510C/3520C
Endrin aldehyde	EPA 8081A	ND	ug/L	0.1	--	07/28/2003	08:28	AACOSTA	07/25/2003	MWALTERS	EPA 3510C/3520C
Gamma - BHC	EPA 8081A	ND	ug/L	0.05	--	07/28/2003	08:28	AACOSTA	07/25/2003	MWALTERS	EPA 3510C/3520C
Gamma-Chlordane	EPA 8081A	ND	ug/L	0.5	--	07/28/2003	08:28	AACOSTA	07/25/2003	MWALTERS	EPA 3510C/3520C
Heptachlor	EPA 8081A	ND	ug/L	0.05	--	07/28/2003	08:28	AACOSTA	07/25/2003	MWALTERS	EPA 3510C/3520C
Heptachlor epoxide	EPA 8081A	ND	ug/L	0.05	--	07/28/2003	08:28	AACOSTA	07/25/2003	MWALTERS	EPA 3510C/3520C
Methoxychlor	EPA 8081A	ND	ug/L	0.5	--	07/28/2003	08:28	AACOSTA	07/25/2003	MWALTERS	EPA 3510C/3520C
Mirex	EPA 8081A	ND	ug/L	0.100	--	07/28/2003	08:28	AACOSTA	07/25/2003	MWALTERS	EPA 3510C/3520C

To: CSA ARCHITECTS & ENGINEERS
MERCANTIL PLAZA BLDG., MEZZANINE SUITE
SAN JUAN PR 00918

Attn: ENG. ANGEL GARCIA
Source: TRIP BLANK 2 - TRIP BLK
Project Name: INLAND CHANNEL
Facility: PONCE PORT
Description: DI WATER - Grab
Client Ref. #: N/A

eqlab ENVIRONMENTAL QUALITY LABORATORIES, INC.

Laboratory Test Report

Sample Number:	412198	Collected Date & Time:	07/16/2003	17:45	Date of Report:	8/7/03
Work Order:	1116-01-22	Received Date & Time:	07/18/2003	17:00	Collected By:	E.LAZARO
Delivery Slip:	2003-05436	Temperature at Arrival:	3 °C		Eqlab Rep.:	JFUENTES
Folder Number:	37882				Proposal Number:	4655 - 1

Remarks:

Parameter	Method	Results	Units	Limits		Analysis			Prep Method		
				LOD	MCL	Date	Time	By	Date	By	Method
Perthane	EPA 8081A	ND	ug/L	0.500	--	07/28/2003	08:28	AACOSTA	07/25/2003	MWALTERS	EPA 3510C/3520C
Toxaphene	EPA 8081A	ND	ug/L	1.0	--	07/28/2003	08:28	AACOSTA	07/25/2003	MWALTERS	EPA 3510C/3520C
Aroclor 1016	EPA 8082	ND	ug/L	0.065	--	07/28/2003	08:28	AACOSTA	07/25/2003	MWALTERS	EPA 3510C/3520C
Aroclor 1221	EPA 8082	ND	ug/L	0.650	--	07/28/2003	08:28	AACOSTA	07/25/2003	MWALTERS	EPA 3510C/3520C
Aroclor 1232	EPA 8082	ND	ug/L	0.065	--	07/28/2003	08:28	AACOSTA	07/25/2003	MWALTERS	EPA 3510C/3520C
Aroclor 1242	EPA 8082	ND	ug/L	0.065	--	07/28/2003	08:28	AACOSTA	07/25/2003	MWALTERS	EPA 3510C/3520C
Aroclor 1248	EPA 8082	ND	ug/L	0.065	--	07/28/2003	08:28	AACOSTA	07/25/2003	MWALTERS	EPA 3510C/3520C
Aroclor 1254	EPA 8082	ND	ug/L	0.065	--	07/28/2003	08:28	AACOSTA	07/25/2003	MWALTERS	EPA 3510C/3520C
Aroclor 1260	EPA 8082	ND	ug/L	0.065	--	07/28/2003	08:28	AACOSTA	07/25/2003	MWALTERS	EPA 3510C/3520C
1-Methylnaphthalene	EPA 8270C	ND	ug/L	1.0	--	07/28/2003	20:46	JRIVERA	07/25/2003	YREYNA	EPA 3510C/3520C
2-Methylnaphthalene	EPA 8270C	ND	ug/L	1.0	--	07/28/2003	20:46	JRIVERA	07/25/2003	YREYNA	EPA 3510C/3520C
Acenaphthene	EPA 8270C	ND	ug/L	1.0	--	07/28/2003	20:46	JRIVERA	07/25/2003	YREYNA	EPA 3510C/3520C
Acenaphthylene	EPA 8270C	ND	ug/L	1.0	--	07/28/2003	20:46	JRIVERA	07/25/2003	YREYNA	EPA 3510C/3520C
Anthracene	EPA 8270C	ND	ug/L	1.0	--	07/28/2003	20:46	JRIVERA	07/25/2003	YREYNA	EPA 3510C/3520C
Benz(a)anthracene	EPA 8270C	ND	ug/L	1.0	--	07/28/2003	20:46	JRIVERA	07/25/2003	YREYNA	EPA 3510C/3520C
Benzo(b)fluoranthene	EPA 8270C	ND	ug/L	1.0	--	07/28/2003	20:46	JRIVERA	07/25/2003	YREYNA	EPA 3510C/3520C

To: CSA ARCHITECTS & ENGINEERS
MERCANTIL PLAZA BLDG., MEZZANINE SUITE
SAN JUAN PR 00918

Attn: ENG. ANGEL GARCIA
Source: TRIP BLANK 2 - TRIP BLK
Project Name: INLAND CHANNEL
Facility: PONCE PORT
Description: DI WATER - Grab
Client Ref. #: N/A

eqlab ENVIRONMENTAL QUALITY LABORATORIES, INC.

Laboratory Test Report

Sample Number:	412198	Collected Date & Time:	07/16/2003	17:45	Date of Report:	8/7/03	
Work Order:	1116-01-22	Received Date & Time:	07/18/2003	17:00	Collected By:	E.LAZARO	
Delivery Slip:	2003-05436	Temperature at Arrival:	3 °C		Eqlab Rep.:	JFUENTES	
Folder Number:	37882				Proposal Number:	4655 - 1	

Remarks:

				Limits		Analysis			Prep Method		
Parameter	Method	Results	Units	LOD	MCL	Date	Time	By	Date	By	Method
Benzo(g,h,i)perylene	EPA 8270C	ND	ug/L	1.0	--	07/28/2003	20:46	JRIVERA	07/25/2003	YREYNA	EPA 3510C/3520C
Benzo(k)fluoranthene	EPA 8270C	ND	ug/L	1.0	--	07/28/2003	20:46	JRIVERA	07/25/2003	YREYNA	EPA 3510C/3520C
Benzo[a]pyrene	EPA 8270C	ND	ug/L	1.0	--	07/28/2003	20:46	JRIVERA	07/25/2003	YREYNA	EPA 3510C/3520C
Chrysene	EPA 8270C	ND	ug/L	1.0	--	07/28/2003	20:46	JRIVERA	07/25/2003	YREYNA	EPA 3510C/3520C
Dibenz(a,h)anthracene	EPA 8270C	ND	ug/L	1.0	--	07/28/2003	20:46	JRIVERA	07/25/2003	YREYNA	EPA 3510C/3520C
Fluoranthene	EPA 8270C	ND	ug/L	1.0	--	07/28/2003	20:46	JRIVERA	07/25/2003	YREYNA	EPA 3510C/3520C
Fluorene	EPA 8270C	ND	ug/L	1.0	--	07/28/2003	20:46	JRIVERA	07/25/2003	YREYNA	EPA 3510C/3520C
Indeno(1,2,3-cd)pyrene	EPA 8270C	ND	ug/L	1.0	--	07/28/2003	20:46	JRIVERA	07/25/2003	YREYNA	EPA 3510C/3520C
Naphthalene	EPA 8270C	ND	ug/L	1.0	--	07/28/2003	20:46	JRIVERA	07/25/2003	YREYNA	EPA 3510C/3520C
Phenanthrene	EPA 8270C	ND	ug/L	1.0	--	07/28/2003	20:46	JRIVERA	07/25/2003	YREYNA	EPA 3510C/3520C
Pyrene	EPA 8270C	ND	ug/L	1.0	--	07/28/2003	20:46	JRIVERA	07/25/2003	YREYNA	EPA 3510C/3520C
Tin - Total	SM 3113B	BDL	mg/L	0.005	--	08/06/2003	12:50	CAMBERT	--	--	N/A

ISMAEL MARTINEZ JIMENEZ Químico Licenciado Estado Libre Asociado de Puerto Rico LICENCIA NUM. 1498

Certified by

ND = Not Detected MCL = Maximum Contaminant Level BDL = Below Detection Limit DNI = Does Not Ignite LOD = Limit of Detection N/A = Not Applicable
MO = Monitoring Only. All results are calculated on a wet weight basis unless otherwise stated.

To: CSA ARCHITECTS & ENGINEERS
MERCANTIL PLAZA BLDG., MEZZANINE SUITE
SAN JUAN PR 00918

Attn: ENG. ANGEL GARCIA
Source: EQUIPMENT BLANK 2 - EQUIP BLK
Project Name: INLAND CHANNEL
Facility: PONCE PORT
Description: DI WATER - Grab
Client Ref. #: N/A

eqlab ENVIRONMENTAL QUALITY LABORATORIES, INC.

Laboratory Test Report

Sample Number:	412199	Collected Date & Time:	07/18/2003	09:00	Date of Report:	8/7/03
Work Order:	1116-01-22	Received Date & Time:	07/18/2003	17:00	Collected By:	J.AYALA
Delivery Slip:	2003-05435	Temperature at Arrival:	3 °C		Eqlab Rep.:	JFUENTES
Folder Number:	37883				Proposal Number:	4655 - 1

Remarks:

Parameter	Method	Results	Units	Limits		Analysis			Prep Method		
				LOD	MCL	Date	Time	By	Date	By	Method
Total Petroleum Hydrocarbons	EPA 1664	BDL	mg/L	5.0	--	07/29/2003	17:00	RMARRERO	--	--	N/A
Total Organic Carbon	EPA 415.1	0.098	mg/L	0.050	--	07/23/2003	08:15	YCANET	--	--	N/A
Aluminum - Total	EPA 6010B	BDL	mg/L	0.01	--	08/01/2003	15:12	VILLANUEVA	--	--	N/A
Cadmium - Total	EPA 6010B	BDL	mg/L	0.002	--	08/01/2003	15:12	VILLANUEVA	--	--	N/A
Chromium - Total	EPA 6010B	BDL	mg/L	0.002	--	08/01/2003	15:12	VILLANUEVA	--	--	N/A
Copper - Total	EPA 6010B	BDL	mg/L	0.005	--	08/01/2003	15:12	VILLANUEVA	--	--	N/A
Iron - Total	EPA 6010B	0.59	mg/L	0.02	--	08/01/2003	15:12	VILLANUEVA	--	--	N/A
Silver - Total	EPA 6010B	BDL	mg/L	0.002	--	08/01/2003	15:12	VILLANUEVA	--	--	N/A
Zinc - Total	EPA 6010B	BDL	mg/L	0.005	--	08/01/2003	15:12	VILLANUEVA	--	--	N/A
Arsenic - Total	EPA 7060A	BDL	mg/L	0.0004	--	07/30/2003	08:32	CAMBERT	--	--	N/A
Lead - Total	EPA 7421	BDL	mg/L	0.0007	--	07/30/2003	16:44	LPEREZ	--	--	N/A
Selenium - Total	EPA 7740	BDL	mg/L	0.001	--	07/31/2003	10:31	CAMBERT	--	--	N/A
4,4-DDD	EPA 8081A	ND	ug/L	0.1	--	07/28/2003	09:17	AACOSTA	07/25/2003	MWALTERS	EPA 3510C/3520C
4,4-DDE	EPA 8081A	ND	ug/L	0.1	--	07/28/2003	09:17	AACOSTA	07/25/2003	MWALTERS	EPA 3510C/3520C
4,4-DDT	EPA 8081A	ND	ug/L	0.1	--	07/28/2003	09:17	AACOSTA	07/25/2003	MWALTERS	EPA 3510C/3520C
Aldrin	EPA 8081A	ND	ug/L	0.05	--	07/28/2003	09:17	AACOSTA	07/25/2003	MWALTERS	EPA 3510C/3520C

To: CSA ARCHITECTS & ENGINEERS
MERCANTIL PLAZA BLDG., MEZZANINE SUITE
SAN JUAN PR 00918

Attn: ENG. ANGEL GARCIA
Source: EQUIPMENT BLANK 2 - EQUIP BLK
Project Name: INLAND CHANNEL
Facility: PONCE PORT
Description: DI WATER - Grab
Client Ref. #: N/A

Laboratory Test Report

Sample Number:	412199	Collected Date & Time:	07/18/2003	09:00	Date of Report:	8/7/03
Work Order:	1116-01-22	Received Date & Time:	07/18/2003	17:00	Collected By:	J.AYALA
Delivery Slip:	2003-05435	Temperature at Arrival:	3 °C		Eqlab Rep.:	JFUENTES
Folder Number:	37883				Proposal Number:	4655 - 1

Remarks:

				Limits		Analysis			Prep Method		
Parameter	Method	Results	Units	LOD	MCL	Date	Time	By	Date	By	Method
Alpha-BHC	EPA 8081A	ND	ug/L	0.05	--	07/28/2003	09:17	AACOSTA	07/25/2003	MWALTERS	EPA 3510C/3520C
Alpha-Chlordane	EPA 8081A	ND	ug/L	0.05	--	07/28/2003	09:17	AACOSTA	07/25/2003	MWALTERS	EPA 3510C/3520C
Beta - BHC	EPA 8081A	ND	ug/L	0.05	--	07/28/2003	09:17	AACOSTA	07/25/2003	MWALTERS	EPA 3510C/3520C
Delta-BHC	EPA 8081A	ND	ug/L	0.05	--	07/28/2003	09:17	AACOSTA	07/25/2003	MWALTERS	EPA 3510C/3520C
Dieldrin	EPA 8081A	ND	ug/L	0.1	--	07/28/2003	09:17	AACOSTA	07/25/2003	MWALTERS	EPA 3510C/3520C
Endosulfan I	EPA 8081A	ND	ug/L	0.05	--	07/28/2003	09:17	AACOSTA	07/25/2003	MWALTERS	EPA 3510C/3520C
Endosulfan II	EPA 8081A	ND	ug/L	0.1	--	07/28/2003	09:17	AACOSTA	07/25/2003	MWALTERS	EPA 3510C/3520C
Endosulfan sulfate	EPA 8081A	ND	ug/L	0.1	--	07/28/2003	09:17	AACOSTA	07/25/2003	MWALTERS	EPA 3510C/3520C
Endrin	EPA 8081A	ND	ug/L	0.1	--	07/28/2003	09:17	AACOSTA	07/25/2003	MWALTERS	EPA 3510C/3520C
Endrin aldehyde	EPA 8081A	ND	ug/L	0.1	--	07/28/2003	09:17	AACOSTA	07/25/2003	MWALTERS	EPA 3510C/3520C
Gamma - BHC	EPA 8081A	ND	ug/L	0.05	--	07/28/2003	09:17	AACOSTA	07/25/2003	MWALTERS	EPA 3510C/3520C
Gamma-Chlordane	EPA 8081A	ND	ug/L	0.5	--	07/28/2003	09:17	AACOSTA	07/25/2003	MWALTERS	EPA 3510C/3520C
Heptachlor	EPA 8081A	ND	ug/L	0.05	--	07/28/2003	09:17	AACOSTA	07/25/2003	MWALTERS	EPA 3510C/3520C
Heptachlor epoxide	EPA 8081A	ND	ug/L	0.05	--	07/28/2003	09:17	AACOSTA	07/25/2003	MWALTERS	EPA 3510C/3520C
Methoxychlor	EPA 8081A	ND	ug/L	0.5	--	07/28/2003	09:17	AACOSTA	07/25/2003	MWALTERS	EPA 3510C/3520C
Mirex	EPA 8081A	ND	ug/L	0.100	--	07/28/2003	09:17	AACOSTA	07/25/2003	MWALTERS	EPA 3510C/3520C

To: CSA ARCHITECTS & ENGINEERS
MERCANTIL PLAZA BLDG., MEZZANINE SUITE
SAN JUAN PR 00918

Attn: ENG. ANGEL GARCIA
Source: EQUIPMENT BLANK 2 - EQUIP BLK
Project Name: INLAND CHANNEL
Facility: PONCE PORT
Description: DI WATER - Grab
Client Ref. #: N/A

Laboratory Test Report

Sample Number:	412199	Collected Date & Time:	07/18/2003	09:00	Date of Report:	8/7/03
Work Order:	1116-01-22	Received Date & Time:	07/18/2003	17:00	Collected By:	J.AYALA
Delivery Slip:	2003-05435	Temperature at Arrival:	3 °C		Eqlab Rep.:	JFUENTES
Folder Number:	37883				Proposal Number:	4655 - 1

Remarks:

				Limits		Analysis			Prep Method		
Parameter	Method	Results	Units	LOD	MCL	Date	Time	By	Date	By	Method
Perthane	EPA 8081A	ND	ug/L	0.500	--	07/28/2003	09:17	AACOSTA	07/25/2003	MWALTERS	EPA 3510C/3520C
Toxaphene	EPA 8081A	ND	ug/L	1.0	--	07/28/2003	09:17	AACOSTA	07/25/2003	MWALTERS	EPA 3510C/3520C
Aroclor 1016	EPA 8082	ND	ug/L	0.065	--	07/28/2003	09:17	AACOSTA	07/25/2003	MWALTERS	EPA 3510C/3520C
Aroclor 1221	EPA 8082	ND	ug/L	0.650	--	07/28/2003	09:17	AACOSTA	07/25/2003	MWALTERS	EPA 3510C/3520C
Aroclor 1232	EPA 8082	ND	ug/L	0.065	--	07/28/2003	09:17	AACOSTA	07/25/2003	MWALTERS	EPA 3510C/3520C
Aroclor 1242	EPA 8082	ND	ug/L	0.065	--	07/28/2003	09:17	AACOSTA	07/25/2003	MWALTERS	EPA 3510C/3520C
Aroclor 1248	EPA 8082	ND	ug/L	0.065	--	07/28/2003	09:17	AACOSTA	07/25/2003	MWALTERS	EPA 3510C/3520C
Aroclor 1254	EPA 8082	ND	ug/L	0.065	--	07/28/2003	09:17	AACOSTA	07/25/2003	MWALTERS	EPA 3510C/3520C
Aroclor 1260	EPA 8082	ND	ug/L	0.065	--	07/28/2003	09:17	AACOSTA	07/25/2003	MWALTERS	EPA 3510C/3520C
1-Methylnaphthalene	EPA 8270C	ND	ug/L	1.0	--	07/28/2003	21:29	JRIVERA	07/25/2003	YREYNA	EPA 3510C/3520C
2-Methylnaphthalene	EPA 8270C	ND	ug/L	1.0	--	07/28/2003	21:29	JRIVERA	07/25/2003	YREYNA	EPA 3510C/3520C
Acenaphthene	EPA 8270C	ND	ug/L	1.0	--	07/28/2003	21:29	JRIVERA	07/25/2003	YREYNA	EPA 3510C/3520C
Acenaphthylene	EPA 8270C	ND	ug/L	1.0	--	07/28/2003	21:29	JRIVERA	07/25/2003	YREYNA	EPA 3510C/3520C
Anthracene	EPA 8270C	ND	ug/L	1.0	--	07/28/2003	21:29	JRIVERA	07/25/2003	YREYNA	EPA 3510C/3520C
Benz(a)anthracene	EPA 8270C	ND	ug/L	1.0	--	07/28/2003	21:29	JRIVERA	07/25/2003	YREYNA	EPA 3510C/3520C
Benzo(b)fluoranthene	EPA 8270C	ND	ug/L	1.0	--	07/28/2003	21:29	JRIVERA	07/25/2003	YREYNA	EPA 3510C/3520C

To: CSA ARCHITECTS & ENGINEERS
MERCANTIL PLAZA BLDG., MEZZANINE SUITE
SAN JUAN PR 00918

Attn: ENG. ANGEL GARCIA
Source: EQUIPMENT BLANK 2 - EQUIP BLK
Project Name: INLAND CHANNEL
Facility: PONCE PORT
Description: DI WATER - Grab
Client Ref. #: N/A

eqlab ENVIRONMENTAL QUALITY LABORATORIES, INC.

Laboratory Test Report

Sample Number:	412199	Collected Date & Time:	07/18/2003	09:00	Date of Report:	8/7/03
Work Order:	1116-01-22	Received Date & Time:	07/18/2003	17:00	Collected By:	J.AYALA
Delivery Slip:	2003-05435	Temperature at Arrival:	3 °C		Eqlab Rep.:	JFUENTES
Folder Number:	37883				Proposal Number:	4655 - 1

Remarks:

Parameter	Method	Results	Units	Limits LOD	Limits MCL	Analysis Date	Analysis Time	Analysis By	Prep Method Date	Prep Method By	Prep Method Method
Benzo(g,h,i)perylene	EPA 8270C	ND	ug/L	1.0	--	07/28/2003	21:29	JRIVERA	07/25/2003	YREYNA	EPA 3510C/3520C
Benzo(k)fluoranthene	EPA 8270C	ND	ug/L	1.0	--	07/28/2003	21:29	JRIVERA	07/25/2003	YREYNA	EPA 3510C/3520C
Benzo[a]pyrene	EPA 8270C	ND	ug/L	1.0	--	07/28/2003	21:29	JRIVERA	07/25/2003	YREYNA	EPA 3510C/3520C
Chrysene	EPA 8270C	ND	ug/L	1.0	--	07/28/2003	21:29	JRIVERA	07/25/2003	YREYNA	EPA 3510C/3520C
Dibenz(a,h)anthracene	EPA 8270C	ND	ug/L	1.0	--	07/28/2003	21:29	JRIVERA	07/25/2003	YREYNA	EPA 3510C/3520C
Fluoranthene	EPA 8270C	ND	ug/L	1.0	--	07/28/2003	21:29	JRIVERA	07/25/2003	YREYNA	EPA 3510C/3520C
Fluorene	EPA 8270C	ND	ug/L	1.0	--	07/28/2003	21:29	JRIVERA	07/25/2003	YREYNA	EPA 3510C/3520C
Indeno(1,2,3-cd)pyrene	EPA 8270C	ND	ug/L	1.0	--	07/28/2003	21:29	JRIVERA	07/25/2003	YREYNA	EPA 3510C/3520C
Naphthalene	EPA 8270C	ND	ug/L	1.0	--	07/28/2003	21:29	JRIVERA	07/25/2003	YREYNA	EPA 3510C/3520C
Phenanthrene	EPA 8270C	ND	ug/L	1.0	--	07/28/2003	21:29	JRIVERA	07/25/2003	YREYNA	EPA 3510C/3520C
Pyrene	EPA 8270C	ND	ug/L	1.0	--	07/28/2003	21:29	JRIVERA	07/25/2003	YREYNA	EPA 3510C/3520C
Tin - Total	SM 3113B	BDL	mg/L	0.005	--	08/06/2003	12:50	CAMBERT	--	--	N/A

ISMAEL MARTINEZ JIMENEZ Químico Licenciado Estado Libre Asociado de Puerto Rico LICENCIA NUM. 1486

Certified by

ND = Not Detected MCL = Maximum Contaminant Level BDL = Below Detection Limit DNI = Does Not Ignite LOD = Limit of Detection N/A = Not Applicable
MO = Monitoring Only. All results are calculated on a wet weight basis unless otherwise stated.

To: CSA ARCHITECTS & ENGINEERS
MERCANTIL PLAZA BLDG., MEZZANINE SUITE
SAN JUAN PR 00918

Attn: ENG. ANGEL GARCIA
Source: SB1-A
Project Name: INLAND CHANNEL
Facility: PONCE PORT
Description: SOIL - Composite
Client Ref. #: N/A

Laboratory Test Report

Sample Number:	413034	Collected Date & Time:	07/15/2003	13:30	Date of Report:	8/7/03
Work Order:	1116-01-22	Received Date & Time:	07/16/2003	14:50	Collected By:	J.AYALA
Delivery Slip:	2003-05492	Temperature at Arrival:	3 °C		Eqlab Rep.:	JFUENTES
Folder Number:	37950				Proposal Number:	4655 - 1

Remarks:
REVISED ON: 08/29/03

Parameter	Method	Results	Units	Limits		Analysis			Prep Method		
				LOD	MCL	Date	Time	By	Date	By	Method
Total Petroleum Hydrocarbons	EPA 1664	30	mg/Kg	5	--	08/22/2003	10:00	RMARRERO	07/29/2003	RMARRERO	METHOD EXT
Total Organic Carbon	EPA 415.1	96.850	mg/Kg	2.500	--	07/30/2003	15:30	YCANET	07/31/2003	YCANET	METHOD EXT
Aluminum - Total	EPA 6010B	3014.1	mg/Kg	0.5	--	08/01/2003	15:19	VILLANUEVA	07/29/2003	PICHARDO	SW846-3050B
Cadmium - Total	EPA 6010B	BDL	mg/Kg	0.1	--	08/01/2003	15:19	VILLANUEVA	07/29/2003	PICHARDO	SW846-3050B
Chromium - Total	EPA 6010B	34.2	mg/Kg	0.1	--	08/01/2003	15:19	VILLANUEVA	07/29/2003	PICHARDO	SW846-3050B
Copper - Total	EPA 6010B	11.96	mg/Kg	0.25	--	08/01/2003	15:19	VILLANUEVA	07/29/2003	PICHARDO	SW846-3050B
Iron - Total	EPA 6010B	5396.2	mg/Kg	1.0	--	08/01/2003	15:19	VILLANUEVA	07/29/2003	PICHARDO	SW846-3050B
Silver - Total	EPA 6010B	BDL	mg/Kg	0.10	--	08/01/2003	15:19	VILLANUEVA	07/29/2003	PICHARDO	SW846-3050B
Zinc - Total	EPA 6010B	0.68	mg/Kg	0.25	--	08/01/2003	15:19	VILLANUEVA	07/29/2003	PICHARDO	SW846-3050B
Arsenic - Total	EPA 7060A	BDL	mg/Kg	0.02	--	07/30/2003	08:32	CAMBERT	07/29/2003	PICHARDO	SW846-3050B
Lead - Total	EPA 7421	0.656	mg/Kg	0.175	--	07/29/2003	16:44	CAMBERT	07/29/2003	PICHARDO	SW846-3050B
Selenium - Total	EPA 7740	BDL	mg/Kg	0.25	--	07/31/2003	10:31	CAMBERT	07/29/2003	PICHARDO	SW846-3050B
4,4-DDD	EPA 8081A	ND	µg/kg	33.3	--	07/23/2003	12:05	AACOSTA	07/18/2003	MWALTERS	EPA 3540C/3550B
4,4-DDE	EPA 8081A	ND	µg/kg	33.3	--	07/23/2003	12:05	AACOSTA	07/18/2003	MWALTERS	EPA 3540C/3550B
4,4-DDT	EPA 8081A	ND	µg/kg	33.3	--	07/23/2003	12:05	AACOSTA	07/18/2003	MWALTERS	EPA 3540C/3550B
Aldrin	EPA 8081A	ND	µg/kg	16.7	--	07/23/2003	12:05	AACOSTA	07/18/2003	MWALTERS	EPA 3540C/3550B

To: CSA ARCHITECTS & ENGINEERS
MERCANTIL PLAZA BLDG., MEZZANINE SUITE
SAN JUAN PR 00918

Attn: ENG. ANGEL GARCIA
Source: SB1-A
Project Name: INLAND CHANNEL
Facility: PONCE PORT
Description: SOIL - Composite
Client Ref. #: N/A

Laboratory Test Report

Sample Number:	413034	Collected Date & Time:	07/15/2003	13:30	Date of Report:	8/7/03
Work Order:	1116-01-22	Received Date & Time:	07/16/2003	14:50	Collected By:	J.AYALA
Delivery Slip:	2003-05492	Temperature at Arrival:	3 °C		Eqlab Rep.:	JFUENTES
Folder Number:	37950				Proposal Number:	4655 - 1

Remarks:

Parameter	Method	Results	Units	Limits		Analysis			Prep Method		
				LOD	MCL	Date	Time	By	Date	By	Method
Alpha-BHC	EPA 8081A	ND	µg/kg	16.7	--	07/23/2003	12:05	AACOSTA	07/18/2003	MWALTERS	EPA 3540C/3550B
Alpha-Chlordane	EPA 8081A	ND	µg/kg	167	--	07/23/2003	12:05	AACOSTA	07/18/2003	MWALTERS	EPA 3540C/3550B
Beta - BHC	EPA 8081A	ND	µg/kg	16.7	--	07/23/2003	12:05	AACOSTA	07/18/2003	MWALTERS	EPA 3540C/3550B
Delta-BHC	EPA 8081A	ND	µg/kg	16.7	--	07/23/2003	12:05	AACOSTA	07/18/2003	MWALTERS	EPA 3540C/3550B
Dieldrin	EPA 8081A	ND	µg/kg	33.3	--	07/23/2003	12:05	AACOSTA	07/18/2003	MWALTERS	EPA 3540C/3550B
Endosulfan I	EPA 8081A	ND	µg/kg	16.7	--	07/23/2003	12:05	AACOSTA	07/18/2003	MWALTERS	EPA 3540C/3550B
Endosulfan II	EPA 8081A	ND	µg/kg	33.3	--	07/23/2003	12:05	AACOSTA	07/18/2003	MWALTERS	EPA 3540C/3550B
Endosulfan sulfate	EPA 8081A	ND	µg/kg	33.3	--	07/23/2003	12:05	AACOSTA	07/18/2003	MWALTERS	EPA 3540C/3550B
Endrin	EPA 8081A	ND	µg/kg	33.3	--	07/23/2003	12:05	AACOSTA	07/18/2003	MWALTERS	EPA 3540C/3550B
Endrin aldehyde	EPA 8081A	ND	µg/kg	33.3	--	07/23/2003	12:05	AACOSTA	07/18/2003	MWALTERS	EPA 3540C/3550B
Gamma - BHC	EPA 8081A	ND	µg/kg	16.7	--	07/23/2003	12:05	AACOSTA	07/18/2003	MWALTERS	EPA 3540C/3550B
Gamma-Chlordane	EPA 8081A	ND	µg/kg	167	--	07/23/2003	12:05	AACOSTA	07/18/2003	MWALTERS	EPA 3540C/3550B
Heptachlor	EPA 8081A	ND	µg/kg	16.7	--	07/23/2003	12:05	AACOSTA	07/18/2003	MWALTERS	EPA 3540C/3550B
Heptachlor epoxide	EPA 8081A	ND	µg/kg	16.7	--	07/23/2003	12:05	AACOSTA	07/18/2003	MWALTERS	EPA 3540C/3550B
Methoxychlor	EPA 8081A	ND	µg/kg	167	--	07/23/2003	12:05	AACOSTA	07/18/2003	MWALTERS	EPA 3540C/3550B
Mirex	EPA 8081A	ND	µg/kg	33.3	--	07/23/2003	12:05	AACOSTA	07/18/2003	MWALTERS	EPA 3540C/3550B

To: CSA ARCHITECTS & ENGINEERS
MERCANTIL PLAZA BLDG., MEZZANINE SUITE
SAN JUAN PR 00918

Attn: ENG. ANGEL GARCIA
Source: SB1-A
Project Name: INLAND CHANNEL
Facility: PONCE PORT
Description: SOIL - Composite
Client Ref. #: N/A

eqlab ENVIRONMENTAL QUALITY LABORATORIES, INC.

Laboratory Test Report

Sample Number:	413034	Collected Date & Time:	07/15/2003	13:30		Date of Report:	8/7/03
Work Order:	1116-01-22	Received Date & Time:	07/16/2003	14:50		Collected By:	J.AYALA
Delivery Slip:	2003-05492	Temperature at Arrival:	3 °C			Eqlab Rep.:	JFUENTES
Folder Number:	37950					Proposal Number:	4655 - 1

Remarks:

				Limits		Analysis			Prep Method		
Parameter	Method	Results	Units	LOD	MCL	Date	Time	By	Date	By	Method
Perthane	EPA 8081A	ND	µg/kg	167	--	07/23/2003	12:05	AACOSTA	07/18/2003	MWALTERS	EPA 3540C/3550B
Toxaphene	EPA 8081A	ND	µg/kg	333	--	07/23/2003	12:05	AACOSTA	07/18/2003	MWALTERS	EPA 3540C/3550B
Aroclor 1016	EPA 8082	ND	mg/kg	0.01	--	07/23/2003	12:05	AACOSTA	07/18/2003	MWALTERS	EPA 3540C/3550B
Aroclor 1221	EPA 8082	ND	mg/kg	0.10	--	07/23/2003	12:05	AACOSTA	07/18/2003	MWALTERS	EPA 3540C/3550B
Aroclor 1232	EPA 8082	ND	mg/kg	0.01	--	07/23/2003	12:05	AACOSTA	07/18/2003	MWALTERS	EPA 3540C/3550B
Aroclor 1242	EPA 8082	ND	mg/kg	0.01	--	07/23/2003	12:05	AACOSTA	07/18/2003	MWALTERS	EPA 3540C/3550B
Aroclor 1248	EPA 8082	ND	mg/kg	0.01	--	07/23/2003	12:05	AACOSTA	07/18/2003	MWALTERS	EPA 3540C/3550B
Aroclor 1254	EPA 8082	ND	mg/kg	0.01	--	07/23/2003	12:05	AACOSTA	07/18/2003	MWALTERS	EPA 3540C/3550B
Aroclor 1260	EPA 8082	ND	mg/kg	0.01	--	07/23/2003	12:05	AACOSTA	07/18/2003	MWALTERS	EPA 3540C/3550B
1-Methylnaphthalene	EPA 8270C	ND	µg/kg	333	--	08/01/2003	14:51	JRIVERA	07/22/2003	YREYNA	EPA 3540C/3550B
2-Methylnaphthalene	EPA 8270C	ND	µg/kg	333	--	08/01/2003	14:51	JRIVERA	07/22/2003	YREYNA	EPA 3540C/3550B
Acenaphthene	EPA 8270C	ND	µg/kg	333	--	08/01/2003	14:51	JRIVERA	07/22/2003	YREYNA	EPA 3540C/3550B
Acenaphthylene	EPA 8270C	ND	µg/kg	333	--	08/01/2003	14:51	JRIVERA	07/22/2003	YREYNA	EPA 3540C/3550B
Anthracene	EPA 8270C	ND	µg/kg	333	--	08/01/2003	14:51	JRIVERA	07/22/2003	YREYNA	EPA 3540C/3550B
Benz(a)anthracene	EPA 8270C	ND	µg/kg	333	--	08/01/2003	14:51	JRIVERA	07/22/2003	YREYNA	EPA 3540C/3550B
Benzo(b)fluoranthene	EPA 8270C	ND	µg/kg	333	--	08/01/2003	14:51	JRIVERA	07/22/2003	YREYNA	EPA 3540C/3550B

To: CSA ARCHITECTS & ENGINEERS
MERCANTIL PLAZA BLDG., MEZZANINE SUITE
SAN JUAN PR 00918

Attn: ENG. ANGEL GARCIA
Source: SB1-A
Project Name: INLAND CHANNEL
Facility: PONCE PORT
Description: SOIL - Composite
Client Ref. #: N/A

Laboratory Test Report

Sample Number:	413034	Collected Date & Time:	07/15/2003 13:30	Date of Report:	8/7/03
Work Order:	1116-01-22	Received Date & Time:	07/16/2003 14:50	Collected By:	J.AYALA
Delivery Slip:	2003-05492	Temperature at Arrival:	3 °C	Eqlab Rep.:	JFUENTES
Folder Number:	37950			Proposal Number:	4655 - 1

Remarks:

Parameter	Method	Results	Units	Limits LOD	Limits MCL	Analysis Date	Analysis Time	Analysis By	Prep Method Date	Prep Method By	Prep Method Method
Benzo(g,h,i)perylene	EPA 8270C	ND	µg/kg	333	--	08/01/2003	14:51	JRIVERA	07/22/2003	YREYNA	EPA 3540C/3550B
Benzo(k)fluoranthene	EPA 8270C	ND	µg/kg	333	--	08/01/2003	14:51	JRIVERA	07/22/2003	YREYNA	EPA 3540C/3550B
Benzo[a]pyrene	EPA 8270C	ND	µg/kg	333	--	08/01/2003	14:51	JRIVERA	07/22/2003	YREYNA	EPA 3540C/3550B
Chrysene	EPA 8270C	ND	µg/kg	333	--	08/01/2003	14:51	JRIVERA	07/22/2003	YREYNA	EPA 3540C/3550B
Dibenz(a,h)anthracene	EPA 8270C	ND	µg/kg	333	--	08/01/2003	14:51	JRIVERA	07/22/2003	YREYNA	EPA 3540C/3550B
Fluoranthene	EPA 8270C	ND	µg/kg	333	--	08/01/2003	14:51	JRIVERA	07/22/2003	YREYNA	EPA 3540C/3550B
Fluorene	EPA 8270C	ND	µg/kg	333	--	08/01/2003	14:51	JRIVERA	07/22/2003	YREYNA	EPA 3540C/3550B
Indeno(1,2,3-cd)pyrene	EPA 8270C	ND	µg/kg	333	--	08/01/2003	14:51	JRIVERA	07/22/2003	YREYNA	EPA 3540C/3550B
Naphthalene	EPA 8270C	ND	µg/kg	333	--	08/01/2003	14:51	JRIVERA	07/22/2003	YREYNA	EPA 3540C/3550B
Phenanthrene	EPA 8270C	ND	µg/kg	333	--	08/01/2003	14:51	JRIVERA	07/22/2003	YREYNA	EPA 3540C/3550B
Pyrene	EPA 8270C	ND	µg/kg	333	--	08/01/2003	14:51	JRIVERA	07/22/2003	YREYNA	EPA 3540C/3550B
Tin - Total	SM 3113B	BDL	mg/kg	0.50	--	08/06/2003	12:50	CAMBERT	--	--	N/A

ISMAEL MARTINEZ JIMENEZ Químico Licenciado Estado Libre Asociado de Puerto Rico LICENCIA NUM. 1486

Certified by

ND = Not Detected MCL = Maximum Contaminant Level BDL = Below Detection Limit DNI = Does Not Ignite LOD = Limit of Detection N/A = Not Applicable
MO = Monitoring Only. All results are calculated on a wet weight basis unless otherwise stated.

To: CSA ARCHITECTS & ENGINEERS
MERCANTIL PLAZA BLDG., MEZZANINE SUITE
SAN JUAN PR 00918

Attn: ENG. ANGEL GARCIA
Source: SB1-B
Project Name: INLAND CHANNEL
Facility: PONCE PORT
Description: SOIL - Composite
Client Ref. #: N/A

Laboratory Test Report

Sample Number:	413035	Collected Date & Time:	07/15/2003	13:45	Date of Report:	8/7/03
Work Order:	1116-01-22	Received Date & Time:	07/16/2003	14:50	Collected By:	J.AYALA
Delivery Slip:	2003-05492	Temperature at Arrival:	3 °C		Eqlab Rep.:	JFUENTES
Folder Number:	37950				Proposal Number:	4655 - 1

Remarks:

Parameter	Method	Results	Units	Limits		Analysis			Prep Method		
				LOD	MCL	Date	Time	By	Date	By	Method
Total Petroleum Hydrocarbons	EPA 1664	25	mg/Kg	10	--	07/29/2003	17:00	RMARRERO	07/29/2003	RMARRERO	METHOD EXT
Total Organic Carbon	EPA 415.1	59.300	mg/Kg	2.500	--	08/05/2003	09:45	YCANET	08/05/2003	YCANET	METHOD EXT
Aluminum - Total	EPA 6010B	22628.8	mg/Kg	0.5	--	08/01/2003	15:22	VILLANUEVA	07/29/2003	PICHARDO	SW846-3050B
Cadmium - Total	EPA 6010B	BDL	mg/Kg	0.1	--	08/01/2003	15:22	VILLANUEVA	07/29/2003	PICHARDO	SW846-3050B
Chromium - Total	EPA 6010B	20.8	mg/Kg	0.1	--	08/01/2003	15:22	VILLANUEVA	07/29/2003	PICHARDO	SW846-3050B
Copper - Total	EPA 6010B	30.96	mg/Kg	0.25	--	08/01/2003	15:22	VILLANUEVA	07/29/2003	PICHARDO	SW846-3050B
Iron - Total	EPA 6010B	5585.0	mg/Kg	4.0	--	08/01/2003	15:48	VILLANUEVA	07/29/2003	PICHARDO	SW846-3050B
Silver - Total	EPA 6010B	BDL	mg/Kg	0.10	--	08/01/2003	15:22	VILLANUEVA	07/29/2003	PICHARDO	SW846-3050B
Zinc - Total	EPA 6010B	56.33	mg/Kg	0.25	--	08/01/2003	15:22	VILLANUEVA	07/29/2003	PICHARDO	SW846-3050B
Arsenic - Total	EPA 7060A	BDL	mg/Kg	0.02	--	07/30/2003	08:32	CAMBERT	07/29/2003	PICHARDO	SW846-3050B
Lead - Total	EPA 7421	2.034	mg/Kg	0.175	--	07/29/2003	16:44	CAMBERT	07/29/2003	PICHARDO	SW846-3050B
Selenium - Total	EPA 7740	BDL	mg/Kg	0.25	--	07/31/2003	10:31	CAMBERT	07/29/2003	PICHARDO	SW846-3050B
4,4-DDD	EPA 8081A	ND	ug/kg	33.3	--	07/28/2003	10:07	AACOSTA	07/23/2003	MWALTERS	EPA 3540C/3550B
4,4-DDE	EPA 8081A	ND	ug/kg	33.3	--	07/28/2003	10:07	AACOSTA	07/23/2003	MWALTERS	EPA 3540C/3550B
4,4-DDT	EPA 8081A	ND	ug/kg	33.3	--	07/28/2003	10:07	AACOSTA	07/23/2003	MWALTERS	EPA 3540C/3550B
Aldrin	EPA 8081A	ND	ug/kg	16.7	--	07/28/2003	10:07	AACOSTA	07/23/2003	MWALTERS	EPA 3540C/3550B

To: CSA ARCHITECTS & ENGINEERS
MERCANTIL PLAZA BLDG., MEZZANINE SUITE
SAN JUAN PR 00918

Attn: ENG. ANGEL GARCIA
Source: SB1-B
Project Name: INLAND CHANNEL
Facility: PONCE PORT
Description: SOIL - Composite
Client Ref. #: N/A

eqlab ENVIRONMENTAL QUALITY LABORATORIES, INC.

Laboratory Test Report

Sample Number:	413035	Collected Date & Time:	07/15/2003	13:45	Date of Report:	8/7/03
Work Order:	1116-01-22	Received Date & Time:	07/16/2003	14:50	Collected By:	J.AYALA
Delivery Slip:	2003-05492	Temperature at Arrival:	3 °C		Eqlab Rep.:	JFUENTES
Folder Number:	37950				Proposal Number:	4655 - 1

Remarks:

				Limits		Analysis			Prep Method		
Parameter	Method	Results	Units	LOD	MCL	Date	Time	By	Date	By	Method
Alpha-BHC	EPA 8081A	ND	ug/kg	16.7	--	07/28/2003	10:07	AACOSTA	07/23/2003	MWALTERS	EPA 3540C/3550B
Alpha-Chlordane	EPA 8081A	ND	ug/kg	167	--	07/28/2003	10:07	AACOSTA	07/23/2003	MWALTERS	EPA 3540C/3550B
Beta - BHC	EPA 8081A	ND	ug/kg	16.7	--	07/28/2003	10:07	AACOSTA	07/23/2003	MWALTERS	EPA 3540C/3550B
Delta-BHC	EPA 8081A	ND	ug/kg	16.7	--	07/28/2003	10:07	AACOSTA	07/23/2003	MWALTERS	EPA 3540C/3550B
Dieldrin	EPA 8081A	ND	ug/kg	33.3	--	07/28/2003	10:07	AACOSTA	07/23/2003	MWALTERS	EPA 3540C/3550B
Endosulfan I	EPA 8081A	ND	ug/kg	16.7	--	07/28/2003	10:07	AACOSTA	07/23/2003	MWALTERS	EPA 3540C/3550B
Endosulfan II	EPA 8081A	ND	ug/kg	33.3	--	07/28/2003	10:07	AACOSTA	07/23/2003	MWALTERS	EPA 3540C/3550B
Endosulfan sulfate	EPA 8081A	ND	ug/kg	33.3	--	07/28/2003	10:07	AACOSTA	07/23/2003	MWALTERS	EPA 3540C/3550B
Endrin	EPA 8081A	ND	ug/kg	33.3	--	07/28/2003	10:07	AACOSTA	07/23/2003	MWALTERS	EPA 3540C/3550B
Endrin aldehyde	EPA 8081A	ND	ug/kg	33.3	--	07/28/2003	10:07	AACOSTA	07/23/2003	MWALTERS	EPA 3540C/3550B
Gamma - BHC	EPA 8081A	ND	ug/kg	16.7	--	07/28/2003	10:07	AACOSTA	07/23/2003	MWALTERS	EPA 3540C/3550B
Gamma-Chlordane	EPA 8081A	ND	ug/kg	167	--	07/28/2003	10:07	AACOSTA	07/23/2003	MWALTERS	EPA 3540C/3550B
Heptachlor	EPA 8081A	ND	ug/kg	16.7	--	07/28/2003	10:07	AACOSTA	07/23/2003	MWALTERS	EPA 3540C/3550B
Heptachlor epoxide	EPA 8081A	ND	ug/kg	16.7	--	07/28/2003	10:07	AACOSTA	07/23/2003	MWALTERS	EPA 3540C/3550B
Methoxychlor	EPA 8081A	ND	ug/kg	167	--	07/28/2003	10:07	AACOSTA	07/23/2003	MWALTERS	EPA 3540C/3550B
Mirex	EPA 8081A	ND	ug/kg	1.0	--	07/28/2003	10:07	AACOSTA	07/23/2003	MWALTERS	EPA 3540C/3550B

To: CSA ARCHITECTS & ENGINEERS
MERCANTIL PLAZA BLDG., MEZZANINE SUITE
SAN JUAN PR 00918

Attn: ENG. ANGEL GARCIA
Source: SB1-B
Project Name: INLAND CHANNEL
Facility: PONCE PORT
Description: SOIL - Composite
Client Ref. #: N/A

Laboratory Test Report

Sample Number:	413035	Collected Date & Time:	07/15/2003	13:45	Date of Report:	8/7/03
Work Order:	1116-01-22	Received Date & Time:	07/16/2003	14:50	Collected By:	J.AYALA
Delivery Slip:	2003-05492	Temperature at Arrival:	3 °C		Eqlab Rep.:	JFUENTES
Folder Number:	37950				Proposal Number:	4655 - 1

Remarks:

Parameter	Method	Results	Units	Limits		Analysis			Prep Method		
				LOD	MCL	Date	Time	By	Date	By	Method
Perthane	EPA 8081A	ND	ug/kg	5.0	--	07/28/2003	10:07	AACOSTA	07/23/2003	MWALTERS	EPA 3540C/3550B
Toxaphene	EPA 8081A	ND	ug/kg	10	--	07/28/2003	10:07	AACOSTA	07/23/2003	MWALTERS	EPA 3540C/3550B
Aroclor 1016	EPA 8082	ND	mg/kg	0.01	--	07/28/2003	10:07	AACOSTA	07/23/2003	MWALTERS	EPA 3540C/3550B
Aroclor 1221	EPA 8082	ND	mg/kg	0.10	--	07/28/2003	10:07	AACOSTA	07/23/2003	MWALTERS	EPA 3540C/3550B
Aroclor 1232	EPA 8082	ND	mg/kg	0.01	--	07/28/2003	10:07	AACOSTA	07/23/2003	MWALTERS	EPA 3540C/3550B
Aroclor 1242	EPA 8082	ND	mg/kg	0.01	--	07/28/2003	10:07	AACOSTA	07/23/2003	MWALTERS	EPA 3540C/3550B
Aroclor 1248	EPA 8082	ND	mg/kg	0.01	--	07/28/2003	10:07	AACOSTA	07/23/2003	MWALTERS	EPA 3540C/3550B
Aroclor 1254	EPA 8082	ND	mg/kg	0.01	--	07/28/2003	10:07	AACOSTA	07/23/2003	MWALTERS	EPA 3540C/3550B
Aroclor 1260	EPA 8082	ND	mg/kg	0.01	--	07/28/2003	10:07	AACOSTA	07/23/2003	MWALTERS	EPA 3540C/3550B
1-Methylnaphthalene	EPA 8270C	ND	ug/kg	33.0	--	07/26/2003	20:12	JRIVERA	07/22/2003	YREYNA	EPA 3540C/3550B
2-Methylnaphthalene	EPA 8270C	ND	ug/kg	33.0	--	07/26/2003	20:12	JRIVERA	07/22/2003	YREYNA	EPA 3540C/3550B
Acenaphthene	EPA 8270C	ND	ug/kg	33.0	--	07/26/2003	20:12	JRIVERA	07/22/2003	YREYNA	EPA 3540C/3550B
Acenaphthylene	EPA 8270C	ND	ug/kg	33.0	--	07/26/2003	20:12	JRIVERA	07/22/2003	YREYNA	EPA 3540C/3550B
Anthracene	EPA 8270C	ND	ug/kg	33.0	--	07/26/2003	20:12	JRIVERA	07/22/2003	YREYNA	EPA 3540C/3550B
Benz(a)anthracene	EPA 8270C	ND	ug/kg	33.0	--	07/26/2003	20:12	JRIVERA	07/22/2003	YREYNA	EPA 3540C/3550B
Benzo(b)fluoranthene	EPA 8270C	ND	ug/kg	33.0	--	07/26/2003	20:12	JRIVERA	07/22/2003	YREYNA	EPA 3540C/3550B

To: CSA ARCHITECTS & ENGINEERS
MERCANTIL PLAZA BLDG., MEZZANINE SUITE
SAN JUAN PR 00918

Attn: ENG. ANGEL GARCIA
Source: SB1-B
Project Name: INLAND CHANNEL
Facility: PONCE PORT
Description: SOIL - Composite
Client Ref. #: N/A

eqlab ENVIRONMENTAL QUALITY LABORATORIES, INC.

Laboratory Test Report

Sample Number:	413035	Collected Date & Time:	07/15/2003	13:45	Date of Report:	8/7/03
Work Order:	1116-01-22	Received Date & Time:	07/16/2003	14:50	Collected By:	J.AYALA
Delivery Slip:	2003-05492	Temperature at Arrival:	3 °C		Eqlab Rep.:	JFUENTES
Folder Number:	37950				Proposal Number:	4655 - 1

Remarks:

Parameter	Method	Results	Units	Limits		Analysis			Prep Method		
				LOD	MCL	Date	Time	By	Date	By	Method
Benzo(g,h,i)perylene	EPA 8270C	ND	ug/kg	33.0	--	07/26/2003	20:12	JRIVERA	07/22/2003	YREYNA	EPA 3540C/3550B
Benzo(k)fluoranthene	EPA 8270C	ND	ug/kg	33.0	--	07/26/2003	20:12	JRIVERA	07/22/2003	YREYNA	EPA 3540C/3550B
Benzo[a]pyrene	EPA 8270C	ND	ug/kg	33.0	--	07/26/2003	20:12	JRIVERA	07/22/2003	YREYNA	EPA 3540C/3550B
Chrysene	EPA 8270C	ND	ug/kg	33.0	--	07/26/2003	20:12	JRIVERA	07/22/2003	YREYNA	EPA 3540C/3550B
Dibenz(a,h)anthracene	EPA 8270C	ND	ug/kg	33.0	--	07/26/2003	20:12	JRIVERA	07/22/2003	YREYNA	EPA 3540C/3550B
Fluoranthene	EPA 8270C	ND	ug/kg	33.0	--	07/26/2003	20:12	JRIVERA	07/22/2003	YREYNA	EPA 3540C/3550B
Fluorene	EPA 8270C	ND	ug/kg	33.0	--	07/26/2003	20:12	JRIVERA	07/22/2003	YREYNA	EPA 3540C/3550B
Indeno(1,2,3-cd)pyrene	EPA 8270C	ND	ug/kg	33.0	--	07/26/2003	20:12	JRIVERA	07/22/2003	YREYNA	EPA 3540C/3550B
Naphthalene	EPA 8270C	ND	ug/kg	33.0	--	07/26/2003	20:12	JRIVERA	07/22/2003	YREYNA	EPA 3540C/3550B
Phenanthrene	EPA 8270C	ND	ug/kg	33.0	--	07/26/2003	20:12	JRIVERA	07/22/2003	YREYNA	EPA 3540C/3550B
Pyrene	EPA 8270C	ND	ug/kg	33.0	--	07/26/2003	20:12	JRIVERA	07/22/2003	YREYNA	EPA 3540C/3550B
Tin - Total	SM 3113B	1.23	mg/kg	0.50	--	08/06/2003	12:50	CAMBERT	--	--	N/A

ISMAEL MARTINEZ JIMENEZ Químico Licenciado Estado Libre Asociado de Puerto Rico LICENCIA NUM. 1476

Certified by

ND = Not Detected MCL = Maximum Contaminant Level BDL = Below Detection Limit DNI = Does Not Ignite LOD = Limit of Detection N/A = Not Applicable
MO = Monitoring Only. All results are calculated on a wet weight basis unless otherwise stated.

To: CSA ARCHITECTS & ENGINEERS
MERCANTIL PLAZA BLDG., MEZZANINE SUITE
SAN JUAN PR 00918

Attn: ENG. ANGEL GARCIA
Source: SB2-A
Project Name: INLAND CHANNEL
Facility: PONCE PORT
Description: SOIL - Composite
Client Ref. #: N/A

Laboratory Test Report

Sample Number:	413036	Collected Date & Time:	07/15/2003	11:00	Date of Report:	8/7/03
Work Order:	1116-01-22	Received Date & Time:	07/16/2003	14:50	Collected By:	J.AYALA
Delivery Slip:	2003-05493	Temperature at Arrival:	3 °C		Eqlab Rep.:	JFUENTES
Folder Number:	37951				Proposal Number:	4655 - 1

Remarks:
REVISED ON:08/29/03

Parameter	Method	Results	Units	Limits		Analysis			Prep Method		
				LOD	MCL	Date	Time	By	Date	By	Method
Total Petroleum Hydrocarbons	EPA 1664	45	mg/Kg	5	--	08/22/2003	10:00	RMARRERO	07/29/2003	RMARRERO	METHOD EXT
Total Organic Carbon	EPA 415.1	28.395	mg/Kg	2.500	--	08/05/2003	09:45	YCANET	08/05/2003	YCANET	METHOD EXT
Aluminum - Total	EPA 6010B	22621.8	mg/Kg	0.5	--	08/01/2003	15:25	VILLANUEVA	07/29/2003	PICHARDO	SW846-3050B
Cadmium - Total	EPA 6010B	BDL	mg/Kg	0.1	--	08/01/2003	15:25	VILLANUEVA	07/29/2003	PICHARDO	SW846-3050B
Chromium - Total	EPA 6010B	42.3	mg/Kg	0.1	--	08/01/2003	15:25	VILLANUEVA	07/29/2003	PICHARDO	SW846-3050B
Copper - Total	EPA 6010B	39.46	mg/Kg	0.25	--	08/01/2003	15:25	VILLANUEVA	07/29/2003	PICHARDO	SW846-3050B
Iron - Total	EPA 6010B	15912.6	mg/Kg	4.0	--	08/01/2003	15:51	VILLANUEVA	07/29/2003	PICHARDO	SW846-3050B
Silver - Total	EPA 6010B	BDL	mg/Kg	0.10	--	08/01/2003	15:25	VILLANUEVA	07/29/2003	PICHARDO	SW846-3050B
Zinc - Total	EPA 6010B	37.82	mg/Kg	0.25	--	08/01/2003	15:25	VILLANUEVA	07/29/2003	PICHARDO	SW846-3050B
Arsenic - Total	EPA 7060A	BDL	mg/Kg	0.02	--	07/30/2003	08:32	CAMBERT	07/29/2003	PICHARDO	SW846-3050B
Lead - Total	EPA 7421	3.079	mg/Kg	0.175	--	07/29/2003	16:44	CAMBERT	07/29/2003	PICHARDO	SW846-3050B
Selenium - Total	EPA 7740	BDL	mg/Kg	0.25	--	07/31/2003	10:31	CAMBERT	07/29/2003	PICHARDO	SW846-3050B
4,4-DDD	EPA 8081A	ND	µg/kg	33.3	--	07/23/2003	13:00	AACOSTA	07/18/2003	MWALTERS	EPA 3540C/3550B
4,4-DDE	EPA 8081A	ND	µg/kg	33.3	--	07/23/2003	13:00	AACOSTA	07/18/2003	MWALTERS	EPA 3540C/3550B
4,4-DDT	EPA 8081A	ND	µg/kg	33.3	--	07/23/2003	13:00	AACOSTA	07/18/2003	MWALTERS	EPA 3540C/3550B
Aldrin	EPA 8081A	ND	µg/kg	16.7	--	07/23/2003	13:00	AACOSTA	07/18/2003	MWALTERS	EPA 3540C/3550B

To: CSA ARCHITECTS & ENGINEERS
MERCANTIL PLAZA BLDG., MEZZANINE SUITE
SAN JUAN PR 00918

Attn: ENG. ANGEL GARCIA
Source: SB2-A
Project Name: INLAND CHANNEL
Facility: PONCE PORT
Description: SOIL - Composite
Client Ref. #: N/A

Laboratory Test Report

Sample Number:	413036	Collected Date & Time:	07/15/2003	11:00	Date of Report:	8/7/03
Work Order:	1116-01-22	Received Date & Time:	07/16/2003	14:50	Collected By:	J.AYALA
Delivery Slip:	2003-05493	Temperature at Arrival:	3 °C		Eqlab Rep.:	JFUENTES
Folder Number:	37951				Proposal Number:	4655 - 1

Remarks:

Parameter	Method	Results	Units	Limits		Analysis			Prep Method		
				LOD	MCL	Date	Time	By	Date	By	Method
Alpha-BHC	EPA 8081A	ND	µg/kg	16.7	--	07/23/2003	13:00	AACOSTA	07/18/2003	MWALTERS	EPA 3540C/3550B
Alpha-Chlordane	EPA 8081A	ND	µg/kg	167	--	07/23/2003	13:00	AACOSTA	07/18/2003	MWALTERS	EPA 3540C/3550B
Beta - BHC	EPA 8081A	ND	µg/kg	16.7	--	07/23/2003	13:00	AACOSTA	07/18/2003	MWALTERS	EPA 3540C/3550B
Delta-BHC	EPA 8081A	ND	µg/kg	16.7	--	07/23/2003	13:00	AACOSTA	07/18/2003	MWALTERS	EPA 3540C/3550B
Dieldrin	EPA 8081A	ND	µg/kg	33.3	--	07/23/2003	13:00	AACOSTA	07/18/2003	MWALTERS	EPA 3540C/3550B
Endosulfan I	EPA 8081A	ND	µg/kg	16.7	--	07/23/2003	13:00	AACOSTA	07/18/2003	MWALTERS	EPA 3540C/3550B
Endosulfan II	EPA 8081A	ND	µg/kg	33.3	--	07/23/2003	13:00	AACOSTA	07/18/2003	MWALTERS	EPA 3540C/3550B
Endosulfan sulfate	EPA 8081A	ND	µg/kg	33.3	--	07/23/2003	13:00	AACOSTA	07/18/2003	MWALTERS	EPA 3540C/3550B
Endrin	EPA 8081A	ND	µg/kg	33.3	--	07/23/2003	13:00	AACOSTA	07/18/2003	MWALTERS	EPA 3540C/3550B
Endrin aldehyde	EPA 8081A	ND	µg/kg	33.3	--	07/23/2003	13:00	AACOSTA	07/18/2003	MWALTERS	EPA 3540C/3550B
Gamma - BHC	EPA 8081A	ND	µg/kg	16.7	--	07/23/2003	13:00	AACOSTA	07/18/2003	MWALTERS	EPA 3540C/3550B
Gamma-Chlordane	EPA 8081A	ND	µg/kg	167	--	07/23/2003	13:00	AACOSTA	07/18/2003	MWALTERS	EPA 3540C/3550B
Heptachlor	EPA 8081A	ND	µg/kg	16.7	--	07/23/2003	13:00	AACOSTA	07/18/2003	MWALTERS	EPA 3540C/3550B
Heptachlor epoxide	EPA 8081A	ND	µg/kg	16.7	--	07/23/2003	13:00	AACOSTA	07/18/2003	MWALTERS	EPA 3540C/3550B
Methoxychlor	EPA 8081A	ND	µg/kg	167	--	07/23/2003	13:00	AACOSTA	07/18/2003	MWALTERS	EPA 3540C/3550B
Mirex	EPA 8081A	ND	µg/kg	33.3	--	07/23/2003	13:00	AACOSTA	07/18/2003	MWALTERS	EPA 3540C/3550B

To: CSA ARCHITECTS & ENGINEERS
MERCANTIL PLAZA BLDG., MEZZANINE SUITE
SAN JUAN PR 00918

Attn: ENG. ANGEL GARCIA
Source: SB2-A
Project Name: INLAND CHANNEL
Facility: PONCE PORT
Description: SOIL - Composite
Client Ref. #: N/A

eqlab ENVIRONMENTAL QUALITY LABORATORIES, INC.

Laboratory Test Report

Sample Number:	413036	Collected Date & Time:	07/15/2003	11:00	Date of Report:	8/7/03
Work Order:	1116-01-22	Received Date & Time:	07/16/2003	14:50	Collected By:	J.AYALA
Delivery Slip:	2003-05493	Temperature at Arrival:	3 °C		Eqlab Rep.:	JFUENTES
Folder Number:	37951				Proposal Number:	4655 - 1

Remarks:

				Limits		Analysis			Prep Method		
Parameter	Method	Results	Units	LOD	MCL	Date	Time	By	Date	By	Method
Perthane	EPA 8081A	ND	µg/kg	167	--	07/23/2003	13:00	AACOSTA	07/18/2003	MWALTERS	EPA 3540C/3550B
Toxaphene	EPA 8081A	ND	µg/kg	333	--	07/23/2003	13:00	AACOSTA	07/18/2003	MWALTERS	EPA 3540C/3550B
Aroclor 1016	EPA 8082	ND	mg/kg	0.01	--	07/23/2003	13:00	AACOSTA	07/18/2003	MWALTERS	EPA 3540C/3550B
Aroclor 1221	EPA 8082	ND	mg/kg	0.10	--	07/23/2003	13:00	AACOSTA	07/18/2003	MWALTERS	EPA 3540C/3550B
Aroclor 1232	EPA 8082	ND	mg/kg	0.01	--	07/23/2003	13:00	AACOSTA	07/18/2003	MWALTERS	EPA 3540C/3550B
Aroclor 1242	EPA 8082	ND	mg/kg	0.01	--	07/23/2003	13:00	AACOSTA	07/18/2003	MWALTERS	EPA 3540C/3550B
Aroclor 1248	EPA 8082	ND	mg/kg	0.01	--	07/23/2003	13:00	AACOSTA	07/18/2003	MWALTERS	EPA 3540C/3550B
Aroclor 1254	EPA 8082	ND	mg/kg	0.01	--	07/23/2003	13:00	AACOSTA	07/18/2003	MWALTERS	EPA 3540C/3550B
Aroclor 1260	EPA 8082	ND	mg/kg	0.01	--	07/23/2003	13:00	AACOSTA	07/18/2003	MWALTERS	EPA 3540C/3550B
1-Methylnaphthalene	EPA 8270C	ND	µg/kg	333	--	08/01/2003	15:36	JRIVERA	07/21/2003	YREYNA	EPA 3540C/3550B
2-Methylnaphthalene	EPA 8270C	ND	µg/kg	333	--	08/01/2003	15:36	JRIVERA	07/21/2003	YREYNA	EPA 3540C/3550B
Acenaphthene	EPA 8270C	ND	µg/kg	333	--	08/01/2003	15:36	JRIVERA	07/21/2003	YREYNA	EPA 3540C/3550B
Acenaphthylene	EPA 8270C	ND	µg/kg	333	--	08/01/2003	15:36	JRIVERA	07/21/2003	YREYNA	EPA 3540C/3550B
Anthracene	EPA 8270C	ND	µg/kg	333	--	08/01/2003	15:36	JRIVERA	07/21/2003	YREYNA	EPA 3540C/3550B
Benz(a)anthracene	EPA 8270C	ND	µg/kg	333	--	08/01/2003	15:36	JRIVERA	07/21/2003	YREYNA	EPA 3540C/3550B
Benzo(b)fluoranthene	EPA 8270C	ND	µg/kg	333	--	08/01/2003	15:36	JRIVERA	07/21/2003	YREYNA	EPA 3540C/3550B

To: CSA ARCHITECTS & ENGINEERS
MERCANTIL PLAZA BLDG., MEZZANINE SUITE
SAN JUAN PR 00918

eqlab ENVIRONMENTAL QUALITY LABORATORIES, INC.

Attn: ENG. ANGEL GARCIA
Source: SB2-A
Project Name: INLAND CHANNEL
Facility: PONCE PORT
Description: SOIL - Composite
Client Ref. #: N/A

Laboratory Test Report

Sample Number:	413036	Collected Date & Time:	07/15/2003 11:00	Date of Report:	8/7/03
Work Order:	1116-01-22	Received Date & Time:	07/16/2003 14:50	Collected By:	J.AYALA
Delivery Slip:	2003-05493	Temperature at Arrival:	3 °C	Eqlab Rep.:	JFUENTES
Folder Number:	37951			Proposal Number:	4655 - 1

Remarks:

Parameter	Method	Results	Units	Limits LOD	Limits MCL	Analysis Date	Analysis Time	Analysis By	Prep Method Date	Prep Method By	Prep Method Method
Benzo(g,h,i)perylene	EPA 8270C	ND	µg/kg	333	--	08/01/2003	15:36	JRIVERA	07/21/2003	YREYNA	EPA 3540C/3550B
Benzo(k)fluoranthene	EPA 8270C	ND	µg/kg	333	--	08/01/2003	15:36	JRIVERA	07/21/2003	YREYNA	EPA 3540C/3550B
Benzo[a]pyrene	EPA 8270C	ND	µg/kg	333	--	08/01/2003	15:36	JRIVERA	07/21/2003	YREYNA	EPA 3540C/3550B
Chrysene	EPA 8270C	ND	µg/kg	333	--	08/01/2003	15:36	JRIVERA	07/21/2003	YREYNA	EPA 3540C/3550B
Dibenz(a,h)anthracene	EPA 8270C	ND	µg/kg	333	--	08/01/2003	15:36	JRIVERA	07/21/2003	YREYNA	EPA 3540C/3550B
Fluoranthene	EPA 8270C	ND	µg/kg	333	--	08/01/2003	15:36	JRIVERA	07/21/2003	YREYNA	EPA 3540C/3550B
Fluorene	EPA 8270C	ND	µg/kg	333	--	08/01/2003	15:36	JRIVERA	07/21/2003	YREYNA	EPA 3540C/3550B
Indeno(1,2,3-cd)pyrene	EPA 8270C	ND	µg/kg	333	--	08/01/2003	15:36	JRIVERA	07/21/2003	YREYNA	EPA 3540C/3550B
Naphthalene	EPA 8270C	ND	µg/kg	333	--	08/01/2003	15:36	JRIVERA	07/21/2003	YREYNA	EPA 3540C/3550B
Phenanthrene	EPA 8270C	ND	µg/kg	333	--	08/01/2003	15:36	JRIVERA	07/21/2003	YREYNA	EPA 3540C/3550B
Pyrene	EPA 8270C	ND	µg/kg	333	--	08/01/2003	15:36	JRIVERA	07/21/2003	YREYNA	EPA 3540C/3550B
Tin - Total	SM 3113B	BDL	mg/kg	0.50	--	08/06/2003	12:50	CAMBERT	--	--	N/A

ISMAEL MARTINEZ JIMENEZ Químico Licenciado Estado Libre Asociado de Puerto Rico LICENCIA NUM. 1488

Certified By

ND = Not Detected MCL = Maximum Contaminant Level BDL = Below Detection Limit DNI = Does Not Ignite LOD = Limit of Detection N/A = Not Applicable
MO = Monitoring Only. All results are calculated on a wet weight basis unless otherwise stated.

To: CSA ARCHITECTS & ENGINEERS
MERCANTIL PLAZA BLDG., MEZZANINE SUITE
SAN JUAN PR 00918

Attn: ENG. ANGEL GARCIA
Source: SB2-B
Project Name: INLAND CHANNEL
Facility: PONCE PORT
Description: SOIL - Composite
Client Ref. #: N/A

Laboratory Test Report

Sample Number:	413037	Collected Date & Time:	07/15/2003	11:10	Date of Report:	8/7/03
Work Order:	1116-01-22	Received Date & Time:	07/16/2003	14:50	Collected By:	J.AYALA
Delivery Slip:	2003-05493	Temperature at Arrival:	3 °C		Eqlab Rep.:	JFUENTES
Folder Number:	37951				Proposal Number:	4655 - 1

Remarks:

Parameter	Method	Results	Units	Limits		Analysis			Prep Method		
				LOD	MCL	Date	Time	By	Date	By	Method
Total Petroleum Hydrocarbons	EPA 1664	20	mg/Kg	10	--	07/29/2003	17:00	RMARRERO	07/29/2003	RMARRERO	METHOD EXT
Total Organic Carbon	EPA 415.1	47.895	mg/Kg	2.500	--	07/30/2003	15:30	YCANET	07/31/2003	YCANET	METHOD EXT
Aluminum - Total	EPA 6010B	20202.5	mg/Kg	0.5	--	08/01/2003	15:29	VILLANUEVA	07/29/2003	PICHARDO	SW846-3050B
Cadmium - Total	EPA 6010B	BDL	mg/Kg	0.1	--	08/01/2003	15:29	VILLANUEVA	07/29/2003	PICHARDO	SW846-3050B
Chromium - Total	EPA 6010B	20.3	mg/Kg	0.1	--	08/01/2003	15:29	VILLANUEVA	07/29/2003	PICHARDO	SW846-3050B
Copper - Total	EPA 6010B	36.64	mg/Kg	0.25	--	08/01/2003	15:29	VILLANUEVA	07/29/2003	PICHARDO	SW846-3050B
Iron - Total	EPA 6010B	27579.6	mg/Kg	4.0	--	08/01/2003	15:55	VILLANUEVA	07/29/2003	PICHARDO	SW846-3050B
Silver - Total	EPA 6010B	BDL	mg/Kg	0.10	--	08/01/2003	15:29	VILLANUEVA	07/29/2003	PICHARDO	SW846-3050B
Zinc - Total	EPA 6010B	68.47	mg/Kg	0.25	--	08/01/2003	15:29	VILLANUEVA	07/29/2003	PICHARDO	SW846-3050B
Arsenic - Total	EPA 7060A	5.30	mg/Kg	0.08	--	07/30/2003	08:32	CAMBERT	07/29/2003	PICHARDO	SW846-3050B
Lead - Total	EPA 7421	2.314	mg/Kg	0.175	--	07/29/2003	16:44	CAMBERT	07/29/2003	PICHARDO	SW846-3050B
Selenium - Total	EPA 7740	BDL	mg/Kg	0.25	--	07/31/2003	10:31	CAMBERT	07/29/2003	PICHARDO	SW846-3050B
4,4-DDD	EPA 8081A	ND	ug/kg	33.3	--	07/23/2003	13:56	AACOSTA	07/18/2003	MWALTERS	EPA 3540C/3550B
4,4-DDE	EPA 8081A	ND	ug/kg	33.3	--	07/23/2003	13:56	AACOSTA	07/18/2003	MWALTERS	EPA 3540C/3550B
4,4-DDT	EPA 8081A	ND	ug/kg	33.3	--	07/23/2003	13:56	AACOSTA	07/18/2003	MWALTERS	EPA 3540C/3550B
Aldrin	EPA 8081A	ND	ug/kg	16.7	--	07/23/2003	13:56	AACOSTA	07/18/2003	MWALTERS	EPA 3540C/3550B

To: CSA ARCHITECTS & ENGINEERS
MERCANTIL PLAZA BLDG., MEZZANINE SUITE
SAN JUAN PR 00918

Attn: ENG. ANGEL GARCIA
Source: SB2-B
Project Name: INLAND CHANNEL
Facility: PONCE PORT
Description: SOIL - Composite
Client Ref. #: N/A

eqlab ENVIRONMENTAL QUALITY LABORATORIES, INC.

Laboratory Test Report

Sample Number:	413037	Collected Date & Time:	07/15/2003	11:10	Date of Report:	8/7/03
Work Order:	1116-01-22	Received Date & Time:	07/16/2003	14:50	Collected By:	J.AYALA
Delivery Slip:	2003-05493	Temperature at Arrival:	3 °C		Eqlab Rep.:	JFUENTES
Folder Number:	37951				Proposal Number:	4655 - 1

Remarks:

				Limits		Analysis			Prep Method		
Parameter	Method	Results	Units	LOD	MCL	Date	Time	By	Date	By	Method
Alpha-BHC	EPA 8081A	ND	ug/kg	16.7	--	07/23/2003	13:56	AACOSTA	07/18/2003	MWALTERS	EPA 3540C/3550B
Alpha-Chlordane	EPA 8081A	ND	ug/kg	167	--	07/23/2003	13:56	AACOSTA	07/18/2003	MWALTERS	EPA 3540C/3550B
Beta - BHC	EPA 8081A	ND	ug/kg	16.7	--	07/23/2003	13:56	AACOSTA	07/18/2003	MWALTERS	EPA 3540C/3550B
Delta-BHC	EPA 8081A	ND	ug/kg	16.7	--	07/23/2003	13:56	AACOSTA	07/18/2003	MWALTERS	EPA 3540C/3550B
Dieldrin	EPA 8081A	ND	ug/kg	33.3	--	07/23/2003	13:56	AACOSTA	07/18/2003	MWALTERS	EPA 3540C/3550B
Endosulfan I	EPA 8081A	ND	ug/kg	16.7	--	07/23/2003	13:56	AACOSTA	07/18/2003	MWALTERS	EPA 3540C/3550B
Endosulfan II	EPA 8081A	ND	ug/kg	33.3	--	07/23/2003	13:56	AACOSTA	07/18/2003	MWALTERS	EPA 3540C/3550B
Endosulfan sulfate	EPA 8081A	ND	ug/kg	33.3	--	07/23/2003	13:56	AACOSTA	07/18/2003	MWALTERS	EPA 3540C/3550B
Endrin	EPA 8081A	ND	ug/kg	33.3	--	07/23/2003	13:56	AACOSTA	07/18/2003	MWALTERS	EPA 3540C/3550B
Endrin aldehyde	EPA 8081A	ND	ug/kg	33.3	--	07/23/2003	13:56	AACOSTA	07/18/2003	MWALTERS	EPA 3540C/3550B
Gamma - BHC	EPA 8081A	ND	ug/kg	16.7	--	07/23/2003	13:56	AACOSTA	07/18/2003	MWALTERS	EPA 3540C/3550B
Gamma-Chlordane	EPA 8081A	ND	ug/kg	167	--	07/23/2003	13:56	AACOSTA	07/18/2003	MWALTERS	EPA 3540C/3550B
Heptachlor	EPA 8081A	ND	ug/kg	16.7	--	07/23/2003	13:56	AACOSTA	07/18/2003	MWALTERS	EPA 3540C/3550B
Heptachlor epoxide	EPA 8081A	ND	ug/kg	16.7	--	07/23/2003	13:56	AACOSTA	07/18/2003	MWALTERS	EPA 3540C/3550B
Methoxychlor	EPA 8081A	ND	ug/kg	167	--	07/23/2003	13:56	AACOSTA	07/18/2003	MWALTERS	EPA 3540C/3550B
Mirex	EPA 8081A	ND	ug/kg	1.0	--	07/23/2003	13:56	AACOSTA	07/18/2003	MWALTERS	EPA 3540C/3550B

To: CSA ARCHITECTS & ENGINEERS
MERCANTIL PLAZA BLDG., MEZZANINE SUITE
SAN JUAN PR 00918

Attn: ENG. ANGEL GARCIA
Source: SB2-B
Project Name: INLAND CHANNEL
Facility: PONCE PORT
Description: SOIL - Composite
Client Ref. #: N/A

Laboratory Test Report

Sample Number:	413037	Collected Date & Time:	07/15/2003	11:10	Date of Report:	8/7/03
Work Order:	1116-01-22	Received Date & Time:	07/16/2003	14:50	Collected By:	J.AYALA
Delivery Slip:	2003-05493	Temperature at Arrival:	3 °C		Eqlab Rep.:	JFUENTES
Folder Number:	37951				Proposal Number:	4655 - 1

Remarks:

				Limits		Analysis			Prep Method		
Parameter	Method	Results	Units	LOD	MCL	Date	Time	By	Date	By	Method
Perthane	EPA 8081A	ND	ug/kg	5.0	--	07/23/2003	13:56	AACOSTA	07/18/2003	MWALTERS	EPA 3540C/3550B
Toxaphene	EPA 8081A	ND	ug/kg	10	--	07/23/2003	13:56	AACOSTA	07/18/2003	MWALTERS	EPA 3540C/3550B
Aroclor 1016	EPA 8082	ND	mg/kg	0.01	--	07/23/2003	13:56	AACOSTA	07/18/2003	MWALTERS	EPA 3540C/3550B
Aroclor 1221	EPA 8082	ND	mg/kg	0.10	--	07/23/2003	13:56	AACOSTA	07/18/2003	MWALTERS	EPA 3540C/3550B
Aroclor 1232	EPA 8082	ND	mg/kg	0.01	--	07/23/2003	13:56	AACOSTA	07/18/2003	MWALTERS	EPA 3540C/3550B
Aroclor 1242	EPA 8082	ND	mg/kg	0.01	--	07/23/2003	13:56	AACOSTA	07/18/2003	MWALTERS	EPA 3540C/3550B
Aroclor 1248	EPA 8082	ND	mg/kg	0.01	--	07/23/2003	13:56	AACOSTA	07/18/2003	MWALTERS	EPA 3540C/3550B
Aroclor 1254	EPA 8082	ND	mg/kg	0.01	--	07/23/2003	13:56	AACOSTA	07/18/2003	MWALTERS	EPA 3540C/3550B
Aroclor 1260	EPA 8082	ND	mg/kg	0.01	--	07/23/2003	13:56	AACOSTA	07/18/2003	MWALTERS	EPA 3540C/3550B
1-Methylnaphthalene	EPA 8270C	ND	ug/kg	33.0	--	07/26/2003	16:34	JRIVERA	07/21/2003	YREYNA	EPA 3540C/3550B
2-Methylnaphthalene	EPA 8270C	ND	ug/kg	33.0	--	07/26/2003	16:34	JRIVERA	07/21/2003	YREYNA	EPA 3540C/3550B
Acenaphthene	EPA 8270C	ND	ug/kg	33.0	--	07/26/2003	16:34	JRIVERA	07/21/2003	YREYNA	EPA 3540C/3550B
Acenaphthylene	EPA 8270C	ND	ug/kg	33.0	--	07/26/2003	16:34	JRIVERA	07/21/2003	YREYNA	EPA 3540C/3550B
Anthracene	EPA 8270C	ND	ug/kg	33.0	--	07/26/2003	16:34	JRIVERA	07/21/2003	YREYNA	EPA 3540C/3550B
Benz(a)anthracene	EPA 8270C	ND	ug/kg	33.0	--	07/26/2003	16:34	JRIVERA	07/21/2003	YREYNA	EPA 3540C/3550B
Benzo(b)fluoranthene	EPA 8270C	ND	ug/kg	33.0	--	07/26/2003	16:34	JRIVERA	07/21/2003	YREYNA	EPA 3540C/3550B

To: CSA ARCHITECTS & ENGINEERS
MERCANTIL PLAZA BLDG., MEZZANINE SUITE
SAN JUAN PR 00918

eqlab ENVIRONMENTAL QUALITY LABORATORIES, INC.

Attn: ENG. ANGEL GARCIA
Source: SB2-B
Project Name: INLAND CHANNEL
Facility: PONCE PORT
Description: SOIL - Composite
Client Ref. #: N/A

Laboratory Test Report

Sample Number:	413037	Collected Date & Time:	07/15/2003	11:10	Date of Report:	8/7/03
Work Order:	1116-01-22	Received Date & Time:	07/16/2003	14:50	Collected By:	J.AYALA
Delivery Slip:	2003-05493	Temperature at Arrival:	3 °C		Eqlab Rep.:	JFUENTES
Folder Number:	37951				Proposal Number:	4655 - 1

Remarks:

Parameter	Method	Results	Units	Limits LOD	Limits MCL	Analysis Date	Analysis Time	Analysis By	Prep Method Date	Prep Method By	Prep Method Method
Benzo(g,h,i)perylene	EPA 8270C	ND	ug/kg	33.0	--	07/26/2003	16:34	JRIVERA	07/21/2003	YREYNA	EPA 3540C/3550B
Benzo(k)fluoranthene	EPA 8270C	ND	ug/kg	33.0	--	07/26/2003	16:34	JRIVERA	07/21/2003	YREYNA	EPA 3540C/3550B
Benzo[a]pyrene	EPA 8270C	ND	ug/kg	33.0	--	07/26/2003	16:34	JRIVERA	07/21/2003	YREYNA	EPA 3540C/3550B
Chrysene	EPA 8270C	ND	ug/kg	33.0	--	07/26/2003	16:34	JRIVERA	07/21/2003	YREYNA	EPA 3540C/3550B
Dibenz(a,h)anthracene	EPA 8270C	ND	ug/kg	33.0	--	07/26/2003	16:34	JRIVERA	07/21/2003	YREYNA	EPA 3540C/3550B
Fluoranthene	EPA 8270C	ND	ug/kg	33.0	--	07/26/2003	16:34	JRIVERA	07/21/2003	YREYNA	EPA 3540C/3550B
Fluorene	EPA 8270C	ND	ug/kg	33.0	--	07/26/2003	16:34	JRIVERA	07/21/2003	YREYNA	EPA 3540C/3550B
Indeno(1,2,3-cd)pyrene	EPA 8270C	ND	ug/kg	33.0	--	07/26/2003	16:34	JRIVERA	07/21/2003	YREYNA	EPA 3540C/3550B
Naphthalene	EPA 8270C	ND	ug/kg	33.0	--	07/26/2003	16:34	JRIVERA	07/21/2003	YREYNA	EPA 3540C/3550B
Phenanthrene	EPA 8270C	ND	ug/kg	33.0	--	07/26/2003	16:34	JRIVERA	07/21/2003	YREYNA	EPA 3540C/3550B
Pyrene	EPA 8270C	ND	ug/kg	33.0	--	07/26/2003	16:34	JRIVERA	07/21/2003	YREYNA	EPA 3540C/3550B
Tin - Total	SM 3113B	0.66	mg/kg	0.50	--	08/06/2003	12:50	CAMBERT	--	--	N/A

ISMAEL MARTINEZ JIMENEZ Químico Licenciado Estado Libre Asociado de Puerto Rico LICENCIA NUM. 1486

Certified by

ND = Not Detected MCL = Maximum Contaminant Level BDL = Below Detection Limit DNI = Does Not Ignite LOD = Limit of Detection N/A = Not Applicable
MO = Monitoring Only. All results are calculated on a wet weight basis unless otherwise stated.

To: CSA ARCHITECTS & ENGINEERS
MERCANTIL PLAZA BLDG., MEZZANINE SUITE
SAN JUAN PR 00918

Attn: ENG. ANGEL GARCIA
Source: SB3-A
Project Name: INLAND CHANNEL
Facility: PONCE PORT
Description: SOIL - Composite
Client Ref. #: N/A

Laboratory Test Report

Sample Number:	413045	Collected Date & Time:	07/15/2003	15:00	Date of Report:	8/7/03
Work Order:	1116-01-22	Received Date & Time:	07/16/2003	14:50	Collected By:	J.AYALA
Delivery Slip:	2003-05495	Temperature at Arrival:	3 °C		Eqlab Rep.:	JFUENTES
Folder Number:	37953				Proposal Number:	4655 - 1

Remarks:

Parameter	Method	Results	Units	Limits		Analysis			Prep Method		
				LOD	MCL	Date	Time	By	Date	By	Method
Total Petroleum Hydrocarbons	EPA 1664	30	mg/Kg	10	--	07/29/2003	17:00	RMARRERO	07/29/2003	RMARRERO	METHOD EXT
Total Organic Carbon	EPA 415.1	35.015	mg/Kg	2.500	--	07/30/2003	15:30	YCANET	07/31/2003	YCANET	METHOD EXT
Aluminum - Total	EPA 6010B	21847.1	mg/Kg	2.0	--	08/01/2003	16:11	VILLANUEVA	07/29/2003	PICHARDO	SW846-3050B
Cadmium - Total	EPA 6010B	BDL	mg/Kg	0.1	--	08/01/2003	16:11	VILLANUEVA	07/29/2003	PICHARDO	SW846-3050B
Chromium - Total	EPA 6010B	33.0	mg/Kg	0.4	--	08/01/2003	16:11	VILLANUEVA	07/29/2003	PICHARDO	SW846-3050B
Copper - Total	EPA 6010B	44.09	mg/Kg	1.00	--	08/01/2003	16:11	VILLANUEVA	07/29/2003	PICHARDO	SW846-3050B
Iron - Total	EPA 6010B	24826.2	mg/Kg	4.0	--	08/01/2003	16:11	VILLANUEVA	07/29/2003	PICHARDO	SW846-3050B
Silver - Total	EPA 6010B	BDL	mg/Kg	0.10	--	08/01/2003	16:11	VILLANUEVA	07/29/2003	PICHARDO	SW846-3050B
Zinc - Total	EPA 6010B	72.49	mg/Kg	1.00	--	08/01/2003	16:11	VILLANUEVA	07/29/2003	PICHARDO	SW846-3050B
Arsenic - Total	EPA 7060A	7.59	mg/Kg	0.10	--	08/04/2003	14:10	PICHARDO	07/29/2003	PICHARDO	SW846-3050B
Lead - Total	EPA 7421	1.713	mg/Kg	0.175	--	07/29/2003	16:44	CAMBERT	07/29/2003	PICHARDO	SW846-3050B
Selenium - Total	EPA 7740	BDL	mg/Kg	0.25	--	07/31/2003	10:31	CAMBERT	07/29/2003	PICHARDO	SW846-3050B
4,4-DDD	EPA 8081A	ND	ug/kg	33.3	--	07/24/2003	00:54	AACOSTA	07/18/2003	MWALTERS	EPA 3540C/3550B
4,4-DDE	EPA 8081A	ND	ug/kg	33.3	--	07/24/2003	00:54	AACOSTA	07/18/2003	MWALTERS	EPA 3540C/3550B
4,4-DDT	EPA 8081A	ND	ug/kg	33.3	--	07/24/2003	00:54	AACOSTA	07/18/2003	MWALTERS	EPA 3540C/3550B
Aldrin	EPA 8081A	ND	ug/kg	16.7	--	07/24/2003	00:54	AACOSTA	07/18/2003	MWALTERS	EPA 3540C/3550B

To: CSA ARCHITECTS & ENGINEERS
MERCANTIL PLAZA BLDG., MEZZANINE SUITE
SAN JUAN PR 00918

Attn: ENG. ANGEL GARCIA
Source: SB3-A
Project Name: INLAND CHANNEL
Facility: PONCE PORT
Description: SOIL - Composite
Client Ref. #: N/A

Laboratory Test Report

Sample Number:	413045	Collected Date & Time:	07/15/2003	15:00	Date of Report:	8/7/03
Work Order:	1116-01-22	Received Date & Time:	07/16/2003	14:50	Collected By:	J.AYALA
Delivery Slip:	2003-05495	Temperature at Arrival:	3 °C		Eqlab Rep.:	JFUENTES
Folder Number:	37953				Proposal Number:	4655 - 1

Remarks:

				Limits		Analysis			Prep Method		
Parameter	Method	Results	Units	LOD	MCL	Date	Time	By	Date	By	Method
Alpha-BHC	EPA 8081A	ND	ug/kg	16.7	--	07/24/2003	00:54	AACOSTA	07/18/2003	MWALTERS	EPA 3540C/3550B
Alpha-Chlordane	EPA 8081A	ND	ug/kg	167	--	07/24/2003	00:54	AACOSTA	07/18/2003	MWALTERS	EPA 3540C/3550B
Beta - BHC	EPA 8081A	ND	ug/kg	16.7	--	07/24/2003	00:54	AACOSTA	07/18/2003	MWALTERS	EPA 3540C/3550B
Delta-BHC	EPA 8081A	ND	ug/kg	16.7	--	07/24/2003	00:54	AACOSTA	07/18/2003	MWALTERS	EPA 3540C/3550B
Dieldrin	EPA 8081A	ND	ug/kg	33.3	--	07/24/2003	00:54	AACOSTA	07/18/2003	MWALTERS	EPA 3540C/3550B
Endosulfan I	EPA 8081A	ND	ug/kg	16.7	--	07/24/2003	00:54	AACOSTA	07/18/2003	MWALTERS	EPA 3540C/3550B
Endosulfan II	EPA 8081A	ND	ug/kg	33.3	--	07/24/2003	00:54	AACOSTA	07/18/2003	MWALTERS	EPA 3540C/3550B
Endosulfan sulfate	EPA 8081A	ND	ug/kg	33.3	--	07/24/2003	00:54	AACOSTA	07/18/2003	MWALTERS	EPA 3540C/3550B
Endrin	EPA 8081A	ND	ug/kg	33.3	--	07/24/2003	00:54	AACOSTA	07/18/2003	MWALTERS	EPA 3540C/3550B
Endrin aldehyde	EPA 8081A	ND	ug/kg	33.3	--	07/24/2003	00:54	AACOSTA	07/18/2003	MWALTERS	EPA 3540C/3550B
Gamma - BHC	EPA 8081A	ND	ug/kg	16.7	--	07/24/2003	00:54	AACOSTA	07/18/2003	MWALTERS	EPA 3540C/3550B
Gamma-Chlordane	EPA 8081A	ND	ug/kg	167	--	07/24/2003	00:54	AACOSTA	07/18/2003	MWALTERS	EPA 3540C/3550B
Heptachlor	EPA 8081A	ND	ug/kg	16.7	--	07/24/2003	00:54	AACOSTA	07/18/2003	MWALTERS	EPA 3540C/3550B
Heptachlor epoxide	EPA 8081A	ND	ug/kg	16.7	--	07/24/2003	00:54	AACOSTA	07/18/2003	MWALTERS	EPA 3540C/3550B
Methoxychlor	EPA 8081A	ND	ug/kg	167	--	07/24/2003	00:54	AACOSTA	07/18/2003	MWALTERS	EPA 3540C/3550B
Mirex	EPA 8081A	ND	ug/kg	1.0	--	07/24/2003	00:54	AACOSTA	07/18/2003	MWALTERS	EPA 3540C/3550B

To: CSA ARCHITECTS & ENGINEERS
MERCANTIL PLAZA BLDG., MEZZANINE SUITE
SAN JUAN PR 00918

Attn: ENG. ANGEL GARCIA
Source: SB3-A
Project Name: INLAND CHANNEL
Facility: PONCE PORT
Description: SOIL - Composite
Client Ref. #: N/A

eqlab ENVIRONMENTAL QUALITY LABORATORIES, INC.

Laboratory Test Report

Sample Number:	413045	Collected Date & Time:	07/15/2003	15:00	Date of Report:	8/7/03
Work Order:	1116-01-22	Received Date & Time:	07/16/2003	14:50	Collected By:	J.AYALA
Delivery Slip:	2003-05495	Temperature at Arrival:	3 °C		Eqlab Rep.:	JFUENTES
Folder Number:	37953				Proposal Number:	4655 - 1

Remarks:

				Limits		Analysis			Prep Method		
Parameter	Method	Results	Units	LOD	MCL	Date	Time	By	Date	By	Method
Perthane	EPA 8081A	ND	ug/kg	5.0	--	07/24/2003	00:54	AACOSTA	07/18/2003	MWALTERS	EPA 3540C/3550B
Toxaphene	EPA 8081A	ND	ug/kg	10	--	07/24/2003	00:54	AACOSTA	07/18/2003	MWALTERS	EPA 3540C/3550B
Aroclor 1016	EPA 8082	ND	mg/kg	0.01	--	07/24/2003	12:54	AACOSTA	07/18/2003	MWALTERS	EPA 3540C/3550B
Aroclor 1221	EPA 8082	ND	mg/kg	0.10	--	07/24/2003	12:54	AACOSTA	07/18/2003	MWALTERS	EPA 3540C/3550B
Aroclor 1232	EPA 8082	ND	mg/kg	0.01	--	07/24/2003	12:54	AACOSTA	07/18/2003	MWALTERS	EPA 3540C/3550B
Aroclor 1242	EPA 8082	ND	mg/kg	0.01	--	07/24/2003	12:54	AACOSTA	07/18/2003	MWALTERS	EPA 3540C/3550B
Aroclor 1248	EPA 8082	ND	mg/kg	0.01	--	07/24/2003	12:54	AACOSTA	07/18/2003	MWALTERS	EPA 3540C/3550B
Aroclor 1254	EPA 8082	ND	mg/kg	0.01	--	07/24/2003	12:54	AACOSTA	07/18/2003	MWALTERS	EPA 3540C/3550B
Aroclor 1260	EPA 8082	ND	mg/kg	0.01	--	07/24/2003	12:54	AACOSTA	07/18/2003	MWALTERS	EPA 3540C/3550B
1-Methylnaphthalene	EPA 8270C	ND	ug/kg	33.0	--	07/26/2003	15:51	JRIVERA	07/21/2003	YREYNA	EPA 3540C/3550B
2-Methylnaphthalene	EPA 8270C	ND	ug/kg	33.0	--	07/26/2003	15:51	JRIVERA	07/21/2003	YREYNA	EPA 3540C/3550B
Acenaphthene	EPA 8270C	ND	ug/kg	33.0	--	07/26/2003	15:51	JRIVERA	07/21/2003	YREYNA	EPA 3540C/3550B
Acenaphthylene	EPA 8270C	ND	ug/kg	33.0	--	07/26/2003	15:51	JRIVERA	07/21/2003	YREYNA	EPA 3540C/3550B
Anthracene	EPA 8270C	ND	ug/kg	33.0	--	07/26/2003	15:51	JRIVERA	07/21/2003	YREYNA	EPA 3540C/3550B
Benz(a)anthracene	EPA 8270C	ND	ug/kg	33.0	--	07/26/2003	15:51	JRIVERA	07/21/2003	YREYNA	EPA 3540C/3550B
Benzo(b)fluoranthene	EPA 8270C	ND	ug/kg	33.0	--	07/26/2003	15:51	JRIVERA	07/21/2003	YREYNA	EPA 3540C/3550B

To: CSA ARCHITECTS & ENGINEERS
MERCANTIL PLAZA BLDG., MEZZANINE SUITE
SAN JUAN PR 00918

Attn: ENG. ANGEL GARCIA
Source: SB3-A
Project Name: INLAND CHANNEL
Facility: PONCE PORT
Description: SOIL - Composite
Client Ref. #: N/A

eqlab ENVIRONMENTAL QUALITY LABORATORIES, INC.

Laboratory Test Report

Sample Number:	413045	Collected Date & Time:	07/15/2003	15:00	Date of Report:	8/7/03	
Work Order:	1116-01-22	Received Date & Time:	07/16/2003	14:50	Collected By:	J.AYALA	
Delivery Slip:	2003-05495	Temperature at Arrival:	3 °C		Eqlab Rep.:	JFUENTES	
Folder Number:	37953				Proposal Number:	4655 - 1	

Remarks:

				Limits		Analysis			Prep Method		
Parameter	Method	Results	Units	LOD	MCL	Date	Time	By	Date	By	Method
Benzo(g,h,i)perylene	EPA 8270C	ND	ug/kg	33.0	--	07/26/2003	15:51	JRIVERA	07/21/2003	YREYNA	EPA 3540C/3550B
Benzo(k)fluoranthene	EPA 8270C	ND	ug/kg	33.0	--	07/26/2003	15:51	JRIVERA	07/21/2003	YREYNA	EPA 3540C/3550B
Benzo[a]pyrene	EPA 8270C	ND	ug/kg	33.0	--	07/26/2003	15:51	JRIVERA	07/21/2003	YREYNA	EPA 3540C/3550B
Chrysene	EPA 8270C	ND	ug/kg	33.0	--	07/26/2003	15:51	JRIVERA	07/21/2003	YREYNA	EPA 3540C/3550B
Dibenz(a,h)anthracene	EPA 8270C	ND	ug/kg	33.0	--	07/26/2003	15:51	JRIVERA	07/21/2003	YREYNA	EPA 3540C/3550B
Fluoranthene	EPA 8270C	ND	ug/kg	33.0	--	07/26/2003	15:51	JRIVERA	07/21/2003	YREYNA	EPA 3540C/3550B
Fluorene	EPA 8270C	ND	ug/kg	33.0	--	07/26/2003	15:51	JRIVERA	07/21/2003	YREYNA	EPA 3540C/3550B
Indeno(1,2,3-cd)pyrene	EPA 8270C	ND	ug/kg	33.0	--	07/26/2003	15:51	JRIVERA	07/21/2003	YREYNA	EPA 3540C/3550B
Naphthalene	EPA 8270C	ND	ug/kg	33.0	--	07/26/2003	15:51	JRIVERA	07/21/2003	YREYNA	EPA 3540C/3550B
Phenanthrene	EPA 8270C	ND	ug/kg	33.0	--	07/26/2003	15:51	JRIVERA	07/21/2003	YREYNA	EPA 3540C/3550B
Pyrene	EPA 8270C	ND	ug/kg	33.0	--	07/26/2003	15:51	JRIVERA	07/21/2003	YREYNA	EPA 3540C/3550B
Tin - Total	SM 3113B	BDL	mg/kg	0.50	--	08/06/2003	12:50	CAMBERT	--	--	N/A

ISMAEL MARTINEZ JIMENEZ Químico Licenciado Estado Libre Asociado de Puerto Rico LICENCIA NUM. 1486

Certified by

ND = Not Detected MCL = Maximum Contaminant Level BDL = Below Detection Limit DNI = Does Not Ignite LOD = Limit of Detection N/A = Not Applicable
MO = Monitoring Only. All results are calculated on a wet weight basis unless otherwise stated.

To: CSA ARCHITECTS & ENGINEERS
MERCANTIL PLAZA BLDG., MEZZANINE SUITE
SAN JUAN PR 00918

Attn: ENG. ANGEL GARCIA
Source: SB3-B
Project Name: INLAND CHANNEL
Facility: PONCE PORT
Description: SOIL - Composite
Client Ref. #: N/A

eqlab ENVIRONMENTAL QUALITY LABORATORIES, INC.

Laboratory Test Report

Sample Number:	413046	Collected Date & Time:	07/15/2003	15:00	Date of Report:	8/7/03
Work Order:	1116-01-22	Received Date & Time:	07/16/2003	14:50	Collected By:	J.AYALA
Delivery Slip:	2003-05495	Temperature at Arrival:	3 °C		Eqlab Rep.:	JFUENTES
Folder Number:	37953				Proposal Number:	4655 - 1

Remarks:

				Limits		Analysis			Prep Method		
Parameter	Method	Results	Units	LOD	MCL	Date	Time	By	Date	By	Method
Total Petroleum Hydrocarbons	EPA 1664	15	mg/Kg	10	--	07/29/2003	17:00	RMARRERO	07/29/2003	RMARRERO	METHOD EXT
Total Organic Carbon	EPA 415.1	81.395	mg/Kg	2.500	--	08/05/2003	09:45	YCANET	08/05/2003	YCANET	METHOD EXT
Aluminum - Total	EPA 6010B	16978.3	mg/Kg	2.0	--	08/01/2003	16:15	VILLANUEVA	07/29/2003	PICHARDO	SW846-3050B
Cadmium - Total	EPA 6010B	BDL	mg/Kg	0.1	--	08/01/2003	16:15	VILLANUEVA	07/29/2003	PICHARDO	SW846-3050B
Chromium - Total	EPA 6010B	BDL	mg/Kg	0.1	--	08/01/2003	16:15	VILLANUEVA	07/29/2003	PICHARDO	SW846-3050B
Copper - Total	EPA 6010B	26.82	mg/Kg	1.00	--	08/01/2003	16:15	VILLANUEVA	07/29/2003	PICHARDO	SW846-3050B
Iron - Total	EPA 6010B	21529.7	mg/Kg	4.0	--	08/01/2003	16:15	VILLANUEVA	07/29/2003	PICHARDO	SW846-3050B
Silver - Total	EPA 6010B	BDL	mg/Kg	0.10	--	08/01/2003	16:15	VILLANUEVA	07/29/2003	PICHARDO	SW846-3050B
Zinc - Total	EPA 6010B	52.88	mg/Kg	1.00	--	08/01/2003	16:15	VILLANUEVA	07/29/2003	PICHARDO	SW846-3050B
Arsenic - Total	EPA 7060A	3.03	mg/Kg	0.20	--	08/04/2003	14:10	PICHARDO	07/29/2003	PICHARDO	SW846-3050B
Lead - Total	EPA 7421	3.240	mg/Kg	0.175	--	07/29/2003	16:44	CAMBERT	07/29/2003	PICHARDO	SW846-3050B
Selenium - Total	EPA 7740	BDL	mg/Kg	0.25	--	07/31/2003	10:31	CAMBERT	07/29/2003	PICHARDO	SW846-3050B
4,4-DDD	EPA 8081A	ND	ug/kg	33.3	--	07/23/2003	14:52	AACOSTA	07/18/2003	MWALTERS	EPA 3540C/3550B
4,4-DDE	EPA 8081A	ND	ug/kg	33.3	--	07/23/2003	14:52	AACOSTA	07/18/2003	MWALTERS	EPA 3540C/3550B
4,4-DDT	EPA 8081A	ND	ug/kg	33.3	--	07/23/2003	14:52	AACOSTA	07/18/2003	MWALTERS	EPA 3540C/3550B
Aldrin	EPA 8081A	ND	ug/kg	16.7	--	07/23/2003	14:52	AACOSTA	07/18/2003	MWALTERS	EPA 3540C/3550B

To: CSA ARCHITECTS & ENGINEERS
MERCANTIL PLAZA BLDG., MEZZANINE SUITE
SAN JUAN PR 00918

Attn: ENG. ANGEL GARCIA
Source: SB3-B
Project Name: INLAND CHANNEL
Facility: PONCE PORT
Description: SOIL - Composite
Client Ref. #: N/A

eqlab ENVIRONMENTAL QUALITY LABORATORIES, INC.

Laboratory Test Report

Sample Number:	413046	Collected Date & Time:	07/15/2003	15:00	Date of Report:	8/7/03
Work Order:	1116-01-22	Received Date & Time:	07/16/2003	14:50	Collected By:	J.AYALA
Delivery Slip:	2003-05495	Temperature at Arrival:	3 °C		Eqlab Rep.:	JFUENTES
Folder Number:	37953				Proposal Number:	4655 - 1

Remarks:

Parameter	Method	Results	Units	Limits		Analysis			Prep Method		
				LOD	MCL	Date	Time	By	Date	By	Method
Alpha-BHC	EPA 8081A	ND	ug/kg	16.7	--	07/23/2003	14:52	AACOSTA	07/18/2003	MWALTERS	EPA 3540C/3550B
Alpha-Chlordane	EPA 8081A	ND	ug/kg	167	--	07/23/2003	14:52	AACOSTA	07/18/2003	MWALTERS	EPA 3540C/3550B
Beta - BHC	EPA 8081A	ND	ug/kg	16.7	--	07/23/2003	14:52	AACOSTA	07/18/2003	MWALTERS	EPA 3540C/3550B
Delta-BHC	EPA 8081A	ND	ug/kg	16.7	--	07/23/2003	14:52	AACOSTA	07/18/2003	MWALTERS	EPA 3540C/3550B
Dieldrin	EPA 8081A	ND	ug/kg	33.3	--	07/23/2003	14:52	AACOSTA	07/18/2003	MWALTERS	EPA 3540C/3550B
Endosulfan I	EPA 8081A	ND	ug/kg	16.7	--	07/23/2003	14:52	AACOSTA	07/18/2003	MWALTERS	EPA 3540C/3550B
Endosulfan II	EPA 8081A	ND	ug/kg	33.3	--	07/23/2003	14:52	AACOSTA	07/18/2003	MWALTERS	EPA 3540C/3550B
Endosulfan sulfate	EPA 8081A	ND	ug/kg	33.3	--	07/23/2003	14:52	AACOSTA	07/18/2003	MWALTERS	EPA 3540C/3550B
Endrin	EPA 8081A	ND	ug/kg	33.3	--	07/23/2003	14:52	AACOSTA	07/18/2003	MWALTERS	EPA 3540C/3550B
Endrin aldehyde	EPA 8081A	ND	ug/kg	33.3	--	07/23/2003	14:52	AACOSTA	07/18/2003	MWALTERS	EPA 3540C/3550B
Gamma - BHC	EPA 8081A	ND	ug/kg	16.7	--	07/23/2003	14:52	AACOSTA	07/18/2003	MWALTERS	EPA 3540C/3550B
Gamma-Chlordane	EPA 8081A	ND	ug/kg	167	--	07/23/2003	14:52	AACOSTA	07/18/2003	MWALTERS	EPA 3540C/3550B
Heptachlor	EPA 8081A	ND	ug/kg	16.7	--	07/23/2003	14:52	AACOSTA	07/18/2003	MWALTERS	EPA 3540C/3550B
Heptachlor epoxide	EPA 8081A	ND	ug/kg	16.7	--	07/23/2003	14:52	AACOSTA	07/18/2003	MWALTERS	EPA 3540C/3550B
Methoxychlor	EPA 8081A	ND	ug/kg	167	--	07/23/2003	14:52	AACOSTA	07/18/2003	MWALTERS	EPA 3540C/3550B
Mirex	EPA 8081A	ND	ug/kg	1.0	--	07/23/2003	14:52	AACOSTA	07/18/2003	MWALTERS	EPA 3540C/3550B

To: CSA ARCHITECTS & ENGINEERS
MERCANTIL PLAZA BLDG., MEZZANINE SUITE
SAN JUAN PR 00918

Attn: ENG. ANGEL GARCIA
Source: SB3-B
Project Name: INLAND CHANNEL
Facility: PONCE PORT
Description: SOIL - Composite
Client Ref. #: N/A

Laboratory Test Report

Sample Number:	413046	Collected Date & Time:	07/15/2003 15:00	Date of Report:	8/7/03
Work Order:	1116-01-22	Received Date & Time:	07/16/2003 14:50	Collected By:	J.AYALA
Delivery Slip:	2003-05495	Temperature at Arrival:	3 °C	Eqlab Rep.:	JFUENTES
Folder Number:	37953			Proposal Number:	4655 - 1

Remarks:

Parameter	Method	Results	Units	Limits		Analysis			Prep Method		
				LOD	MCL	Date	Time	By	Date	By	Method
erthane	EPA 8081A	ND	ug/kg	5.0	--	07/23/2003	14:52	AACOSTA	07/18/2003	MWALTERS	EPA 3540C/3550B
oxaphene	EPA 8081A	ND	ug/kg	10	--	07/23/2003	14:52	AACOSTA	07/18/2003	MWALTERS	EPA 3540C/3550B
roclor 1016	EPA 8082	ND	mg/kg	0.01	--	07/23/2003	14:52	AACOSTA	07/18/2003	MWALTERS	EPA 3540C/3550B
roclor 1221	EPA 8082	ND	mg/kg	0.10	--	07/23/2003	14:52	AACOSTA	07/18/2003	MWALTERS	EPA 3540C/3550B
roclor 1232	EPA 8082	ND	mg/kg	0.01	--	07/23/2003	14:52	AACOSTA	07/18/2003	MWALTERS	EPA 3540C/3550B
roclor 1242	EPA 8082	ND	mg/kg	0.01	--	07/23/2003	14:52	AACOSTA	07/18/2003	MWALTERS	EPA 3540C/3550B
roclor 1248	EPA 8082	ND	mg/kg	0.01	--	07/23/2003	14:52	AACOSTA	07/18/2003	MWALTERS	EPA 3540C/3550B
roclor 1254	EPA 8082	ND	mg/kg	0.01	--	07/23/2003	14:52	AACOSTA	07/18/2003	MWALTERS	EPA 3540C/3550B
roclor 1260	EPA 8082	ND	mg/kg	0.01	--	07/23/2003	14:52	AACOSTA	07/18/2003	MWALTERS	EPA 3540C/3550B
-Methylnaphthalene	EPA 8270C	ND	ug/kg	33.0	--	07/26/2003	15:07	JRIVERA	07/21/2003	YREYNA	EPA 3540C/3550B
-Methylnaphthalene	EPA 8270C	ND	ug/kg	33.0	--	07/26/2003	15:07	JRIVERA	07/21/2003	YREYNA	EPA 3540C/3550B
cenaphthene	EPA 8270C	ND	ug/kg	33.0	--	07/26/2003	15:07	JRIVERA	07/21/2003	YREYNA	EPA 3540C/3550B
cenaphthylene	EPA 8270C	ND	ug/kg	33.0	--	07/26/2003	15:07	JRIVERA	07/21/2003	YREYNA	EPA 3540C/3550B
nthracene	EPA 8270C	ND	ug/kg	33.0	--	07/26/2003	15:07	JRIVERA	07/21/2003	YREYNA	EPA 3540C/3550B
enz(a)anthracene	EPA 8270C	ND	ug/kg	33.0	--	07/26/2003	15:07	JRIVERA	07/21/2003	YREYNA	EPA 3540C/3550B
enzo(b)fluoranthene	EPA 8270C	ND	ug/kg	33.0	--	07/26/2003	15:07	JRIVERA	07/21/2003	YREYNA	EPA 3540C/3550B

To: CSA ARCHITECTS & ENGINEERS
MERCANTIL PLAZA BLDG., MEZZANINE SUITE
SAN JUAN PR 00918

Attn: ENG. ANGEL GARCIA
Source: SB3-B
Project Name: INLAND CHANNEL
Facility: PONCE PORT
Description: SOIL - Composite
Client Ref. #: N/A

eqlab ENVIRONMENTAL QUALITY LABORATORIES, INC.

Laboratory Test Report

Sample Number:	413046	Collected Date & Time:	07/15/2003	15:00	Date of Report:	8/7/03
Work Order:	1116-01-22	Received Date & Time:	07/16/2003	14:50	Collected By:	J.AYALA
Delivery Slip:	2003-05495	Temperature at Arrival:	3 °C		Eqlab Rep.:	JFUENTES
Folder Number:	37953				Proposal Number:	4655 - 1

Remarks:

Parameter	Method	Results	Units	Limits		Analysis			Prep Method		
				LOD	MCL	Date	Time	By	Date	By	Method
Benzo(g,h,i)perylene	EPA 8270C	ND	ug/kg	33.0	--	07/26/2003	15:07	JRIVERA	07/21/2003	YREYNA	EPA 3540C/3550B
Benzo(k)fluoranthene	EPA 8270C	ND	ug/kg	33.0	--	07/26/2003	15:07	JRIVERA	07/21/2003	YREYNA	EPA 3540C/3550B
Benzo[a]pyrene	EPA 8270C	ND	ug/kg	33.0	--	07/26/2003	15:07	JRIVERA	07/21/2003	YREYNA	EPA 3540C/3550B
Chrysene	EPA 8270C	ND	ug/kg	33.0	--	07/26/2003	15:07	JRIVERA	07/21/2003	YREYNA	EPA 3540C/3550B
Dibenz(a,h)anthracene	EPA 8270C	ND	ug/kg	33.0	--	07/26/2003	15:07	JRIVERA	07/21/2003	YREYNA	EPA 3540C/3550B
Fluoranthene	EPA 8270C	ND	ug/kg	33.0	--	07/26/2003	15:07	JRIVERA	07/21/2003	YREYNA	EPA 3540C/3550B
Fluorene	EPA 8270C	ND	ug/kg	33.0	--	07/26/2003	15:07	JRIVERA	07/21/2003	YREYNA	EPA 3540C/3550B
Indeno(1,2,3-cd)pyrene	EPA 8270C	ND	ug/kg	33.0	--	07/26/2003	15:07	JRIVERA	07/21/2003	YREYNA	EPA 3540C/3550B
Naphthalene	EPA 8270C	ND	ug/kg	33.0	--	07/26/2003	15:07	JRIVERA	07/21/2003	YREYNA	EPA 3540C/3550B
Phenanthrene	EPA 8270C	ND	ug/kg	33.0	--	07/26/2003	15:07	JRIVERA	07/21/2003	YREYNA	EPA 3540C/3550B
Pyrene	EPA 8270C	ND	ug/kg	33.0	--	07/26/2003	15:07	JRIVERA	07/21/2003	YREYNA	EPA 3540C/3550B
Tin - Total	SM 3113B	0.71	mg/kg	0.50	--	08/06/2003	12:50	CAMBERT	--	--	N/A

ISMAEL MARTINEZ JIMENEZ Químico Licenciado Estado Libre Asociado de Puerto Rico LICENCIA NUM. 1386

Certified by

ND = Not Detected MCL = Maximum Contaminant Level BDL = Below Detection Limit DNI = Does Not Ignite LOD = Limit of Detection N/A = Not Applicable
MO = Monitoring Only. All results are calculated on a wet weight basis unless otherwise stated.

To: CSA ARCHITECTS & ENGINEERS
MERCANTIL PLAZA BLDG., MEZZANINE SUITE
SAN JUAN PR 00918

Attn: ENG. ANGEL GARCIA
Source: SB4-A
Project Name: INLAND CHANNEL
Facility: PONCE PORT
Description: SOIL - Composite
Client Ref. #: N/A

eqlab ENVIRONMENTAL QUALITY LABORATORIES, INC.

Laboratory Test Report

Sample Number:	413060	Collected Date & Time:	07/15/2003	12:55	Date of Report:	8/7/03
Work Order:	1116-01-22	Received Date & Time:	07/16/2003	14:50	Collected By:	J.AYALA
Delivery Slip:	2003-05496	Temperature at Arrival:	3 °C		Eqlab Rep.:	JFUENTES
Folder Number:	37955				Proposal Number:	4655 - 1

Remarks:
REVISED ON: 08/29/03

Parameter	Method	Results	Units	Limits		Analysis			Prep Method		
				LOD	MCL	Date	Time	By	Date	By	Method
Total Petroleum Hydrocarbons	EPA 1664	35	mg/Kg	5	--	08/22/2003	10:00	RMARRERO	07/29/2003	RMARRERO	METHOD EXT
Total Organic Carbon	EPA 415.1	39.890	mg/Kg	2.500	--	07/30/2003	15:30	YCANET	07/31/2003	YCANET	METHOD EXT
Aluminum - Total	EPA 6010B	17062.6	mg/Kg	2.0	--	08/01/2003	16:18	VILLANUEVA	07/29/2003	PICHARDO	SW846-3050B
Cadmium - Total	EPA 6010B	BDL	mg/Kg	0.1	--	08/01/2003	16:18	VILLANUEVA	07/29/2003	PICHARDO	SW846-3050B
Chromium - Total	EPA 6010B	62.6	mg/Kg	0.4	--	08/01/2003	16:18	VILLANUEVA	07/29/2003	PICHARDO	SW846-3050B
Copper - Total	EPA 6010B	35.90	mg/Kg	1.00	--	08/01/2003	16:18	VILLANUEVA	07/29/2003	PICHARDO	SW846-3050B
Iron - Total	EPA 6010B	16627.4	mg/Kg	4.0	--	08/01/2003	16:18	VILLANUEVA	07/29/2003	PICHARDO	SW846-3050B
Silver - Total	EPA 6010B	BDL	mg/Kg	0.10	--	08/01/2003	16:18	VILLANUEVA	07/29/2003	PICHARDO	SW846-3050B
Zinc - Total	EPA 6010B	42.25	mg/Kg	1.00	--	08/01/2003	16:18	VILLANUEVA	07/29/2003	PICHARDO	SW846-3050B
Arsenic - Total	EPA 7060A	1.65	mg/Kg	0.20	--	08/04/2003	14:10	PICHARDO	07/29/2003	PICHARDO	SW846-3050B
Lead - Total	EPA 7421	10.099	mg/Kg	0.175	--	07/29/2003	16:44	CAMBERT	07/29/2003	PICHARDO	SW846-3050B
Selenium - Total	EPA 7740	BDL	mg/Kg	0.25	--	07/31/2003	10:31	CAMBERT	07/29/2003	PICHARDO	SW846-3050B
4,4-DDD	EPA 8081A	ND	µg/kg	33.3	--	07/23/2003	15:48	AACOSTA	07/18/2003	MWALTERS	EPA 3540C/3550B
4,4-DDE	EPA 8081A	ND	µg/kg	33.3	--	07/23/2003	15:48	AACOSTA	07/18/2003	MWALTERS	EPA 3540C/3550B
4,4-DDT	EPA 8081A	ND	µg/kg	33.3	--	07/23/2003	15:48	AACOSTA	07/18/2003	MWALTERS	EPA 3540C/3550B
Aldrin	EPA 8081A	ND	µg/kg	16.7	--	07/23/2003	15:48	AACOSTA	07/18/2003	MWALTERS	EPA 3540C/3550B

To: CSA ARCHITECTS & ENGINEERS
MERCANTIL PLAZA BLDG., MEZZANINE SUITE
SAN JUAN PR 00918

Attn: ENG. ANGEL GARCIA
Source: SB4-A
Project Name: INLAND CHANNEL
Facility: PONCE PORT
Description: SOIL - Composite
Client Ref. #: N/A

eqlab ENVIRONMENTAL QUALITY LABORATORIES, INC.

Laboratory Test Report

Sample Number:	413060	Collected Date & Time:	07/15/2003	12:55	Date of Report:	8/7/03	
Work Order:	1116-01-22	Received Date & Time:	07/16/2003	14:50	Collected By:	J.AYALA	
Delivery Slip:	2003-05496	Temperature at Arrival:	3 °C		Eqlab Rep.:	JFUENTES	
Folder Number:	37955				Proposal Number:	4655 - 1	

Remarks:

				Limits		Analysis			Prep Method		
Parameter	Method	Results	Units	LOD	MCL	Date	Time	By	Date	By	Method
Alpha-BHC	EPA 8081A	ND	µg/kg	16.7	--	07/23/2003	15:48	AACOSTA	07/18/2003	MWALTERS	EPA 3540C/3550B
Alpha-Chlordane	EPA 8081A	ND	µg/kg	167	--	07/23/2003	15:48	AACOSTA	07/18/2003	MWALTERS	EPA 3540C/3550B
Beta - BHC	EPA 8081A	ND	µg/kg	16.7	--	07/23/2003	15:48	AACOSTA	07/18/2003	MWALTERS	EPA 3540C/3550B
Delta-BHC	EPA 8081A	ND	µg/kg	16.7	--	07/23/2003	15:48	AACOSTA	07/18/2003	MWALTERS	EPA 3540C/3550B
Dieldrin	EPA 8081A	ND	µg/kg	33.3	--	07/23/2003	15:48	AACOSTA	07/18/2003	MWALTERS	EPA 3540C/3550B
Endosulfan I	EPA 8081A	ND	µg/kg	16.7	--	07/23/2003	15:48	AACOSTA	07/18/2003	MWALTERS	EPA 3540C/3550B
Endosulfan II	EPA 8081A	ND	µg/kg	33.3	--	07/23/2003	15:48	AACOSTA	07/18/2003	MWALTERS	EPA 3540C/3550B
Endosulfan sulfate	EPA 8081A	ND	µg/kg	33.3	--	07/23/2003	15:48	AACOSTA	07/18/2003	MWALTERS	EPA 3540C/3550B
Endrin	EPA 8081A	ND	µg/kg	33.3	--	07/23/2003	15:48	AACOSTA	07/18/2003	MWALTERS	EPA 3540C/3550B
Endrin aldehyde	EPA 8081A	ND	µg/kg	33.3	--	07/23/2003	15:48	AACOSTA	07/18/2003	MWALTERS	EPA 3540C/3550B
Gamma - BHC	EPA 8081A	ND	µg/kg	16.7	--	07/23/2003	15:48	AACOSTA	07/18/2003	MWALTERS	EPA 3540C/3550B
Gamma-Chlordane	EPA 8081A	ND	µg/kg	167	--	07/23/2003	15:48	AACOSTA	07/18/2003	MWALTERS	EPA 3540C/3550B
Heptachlor	EPA 8081A	ND	µg/kg	16.7	--	07/23/2003	15:48	AACOSTA	07/18/2003	MWALTERS	EPA 3540C/3550B
Heptachlor epoxide	EPA 8081A	ND	µg/kg	16.7	--	07/23/2003	15:48	AACOSTA	07/18/2003	MWALTERS	EPA 3540C/3550B
Methoxychlor	EPA 8081A	ND	µg/kg	167	--	07/23/2003	15:48	AACOSTA	07/18/2003	MWALTERS	EPA 3540C/3550B
Mirex	EPA 8081A	ND	µg/kg	33.3	--	07/23/2003	15:48	AACOSTA	07/18/2003	MWALTERS	EPA 3540C/3550B

To: CSA ARCHITECTS & ENGINEERS
MERCANTIL PLAZA BLDG., MEZZANINE SUITE
SAN JUAN PR 00918

Attn: ENG. ANGEL GARCIA
Source: SB4-A
Project Name: INLAND CHANNEL
Facility: PONCE PORT
Description: SOIL - Composite
Client Ref. #: N/A

eqlab ENVIRONMENTAL QUALITY LABORATORIES, INC.

Laboratory Test Report

Sample Number:	413060	Collected Date & Time:	07/15/2003	12:55	Date of Report:	8/7/03
Work Order:	1116-01-22	Received Date & Time:	07/16/2003	14:50	Collected By:	J.AYALA
Delivery Slip:	2003-05496	Temperature at Arrival:	3 °C		Eqlab Rep.:	JFUENTES
Folder Number:	37955				Proposal Number:	4655 - 1

Remarks:

				Limits		Analysis			Prep Method		
Parameter	Method	Results	Units	LOD	MCL	Date	Time	By	Date	By	Method
erthane	EPA 8081A	ND	µg/kg	167	--	07/23/2003	15:48	AACOSTA	07/18/2003	MWALTERS	EPA 3540C/3550B
oxaphene	EPA 8081A	ND	µg/kg	333	--	07/23/2003	15:48	AACOSTA	07/18/2003	MWALTERS	EPA 3540C/3550B
roclor 1016	EPA 8082	ND	mg/kg	0.01	--	07/23/2003	15:48	AACOSTA	07/18/2003	MWALTERS	EPA 3540C/3550B
roclor 1221	EPA 8082	ND	mg/kg	0.10	--	07/23/2003	15:48	AACOSTA	07/18/2003	MWALTERS	EPA 3540C/3550B
roclor 1232	EPA 8082	ND	mg/kg	0.01	--	07/23/2003	15:48	AACOSTA	07/18/2003	MWALTERS	EPA 3540C/3550B
roclor 1242	EPA 8082	ND	mg/kg	0.01	--	07/23/2003	15:48	AACOSTA	07/18/2003	MWALTERS	EPA 3540C/3550B
roclor 1248	EPA 8082	ND	mg/kg	0.01	--	07/23/2003	15:48	AACOSTA	07/18/2003	MWALTERS	EPA 3540C/3550B
roclor 1254	EPA 8082	ND	mg/kg	0.01	--	07/23/2003	15:48	AACOSTA	07/18/2003	MWALTERS	EPA 3540C/3550B
roclor 1260	EPA 8082	ND	mg/kg	0.01	--	07/23/2003	15:48	AACOSTA	07/18/2003	MWALTERS	EPA 3540C/3550B
-Methylnaphthalene	EPA 8270C	ND	µg/kg	333	--	08/01/2003	16:21	JRIVERA	07/21/2003	YREYNA	EPA 3540C/3550B
-Methylnaphthalene	EPA 8270C	ND	µg/kg	333	--	08/01/2003	16:21	JRIVERA	07/21/2003	YREYNA	EPA 3540C/3550B
cenaphthene	EPA 8270C	ND	µg/kg	333	--	08/01/2003	16:21	JRIVERA	07/21/2003	YREYNA	EPA 3540C/3550B
cenaphthylene	EPA 8270C	ND	µg/kg	333	--	08/01/2003	16:21	JRIVERA	07/21/2003	YREYNA	EPA 3540C/3550B
nthracene	EPA 8270C	ND	µg/kg	333	--	08/01/2003	16:21	JRIVERA	07/21/2003	YREYNA	EPA 3540C/3550B
enz(a)anthracene	EPA 8270C	ND	µg/kg	333	--	08/01/2003	16:21	JRIVERA	07/21/2003	YREYNA	EPA 3540C/3550B
enzo(b)fluoranthene	EPA 8270C	ND	µg/kg	333	--	08/01/2003	16:21	JRIVERA	07/21/2003	YREYNA	EPA 3540C/3550B

To: CSA ARCHITECTS & ENGINEERS
MERCANTIL PLAZA BLDG., MEZZANINE SUITE
SAN JUAN PR 00918

Attn: ENG. ANGEL GARCIA
Source: SB4-A
Project Name: INLAND CHANNEL
Facility: PONCE PORT
Description: SOIL - Composite
Client Ref. #: N/A

eqlab ENVIRONMENTAL QUALITY LABORATORIES, INC.

Laboratory Test Report

Sample Number:	413060	Collected Date & Time:	07/15/2003	12:55	Date of Report:	8/7/03	
Work Order:	1116-01-22	Received Date & Time:	07/16/2003	14:50	Collected By:	J.AYALA	
Delivery Slip:	2003-05496	Temperature at Arrival:	3 °C		Eqlab Rep.:	JFUENTES	
Folder Number:	37955				Proposal Number:	4655 - 1	

Remarks:

				Limits		Analysis			Prep Method		
Parameter	Method	Results	Units	LOD	MCL	Date	Time	By	Date	By	Method
Benzo(g,h,i)perylene	EPA 8270C	ND	µg/kg	333	--	08/01/2003	16:21	JRIVERA	07/21/2003	YREYNA	EPA 3540C/3550B
Benzo(k)fluoranthene	EPA 8270C	ND	µg/kg	333	--	08/01/2003	16:21	JRIVERA	07/21/2003	YREYNA	EPA 3540C/3550B
Benzo[a]pyrene	EPA 8270C	ND	µg/kg	333	--	08/01/2003	16:21	JRIVERA	07/21/2003	YREYNA	EPA 3540C/3550B
Chrysene	EPA 8270C	ND	µg/kg	333	--	08/01/2003	16:21	JRIVERA	07/21/2003	YREYNA	EPA 3540C/3550B
Dibenz(a,h)anthracene	EPA 8270C	ND	µg/kg	333	--	08/01/2003	16:21	JRIVERA	07/21/2003	YREYNA	EPA 3540C/3550B
Fluoranthene	EPA 8270C	ND	µg/kg	333	--	08/01/2003	16:21	JRIVERA	07/21/2003	YREYNA	EPA 3540C/3550B
Fluorene	EPA 8270C	ND	µg/kg	333	--	08/01/2003	16:21	JRIVERA	07/21/2003	YREYNA	EPA 3540C/3550B
Indeno(1,2,3-cd)pyrene	EPA 8270C	ND	µg/kg	333	--	08/01/2003	16:21	JRIVERA	07/21/2003	YREYNA	EPA 3540C/3550B
Naphthalene	EPA 8270C	ND	µg/kg	333	--	08/01/2003	16:21	JRIVERA	07/21/2003	YREYNA	EPA 3540C/3550B
Phenanthrene	EPA 8270C	ND	µg/kg	333	--	08/01/2003	16:21	JRIVERA	07/21/2003	YREYNA	EPA 3540C/3550B
Pyrene	EPA 8270C	ND	µg/kg	333	--	08/01/2003	16:21	JRIVERA	07/21/2003	YREYNA	EPA 3540C/3550B
Tin - Total	SM 3113B	BDL	mg/kg	0.50	--	08/06/2003	12:50	CAMBERT	--	--	N/A

ISMAEL MARTINEZ JIMENEZ Químico Licenciado Estado Libre Asociado de Puerto Rico LICENCIA NUM. 1486

Certified by

ND = Not Detected MCL = Maximum Contaminant Level BDL = Below Detection Limit DNI = Does Not Ignite LOD = Limit of Detection N/A = Not Applicable
MO = Monitoring Only. All results are calculated on a wet weight basis unless otherwise stated.

To: CSA ARCHITECTS & ENGINEERS
MERCANTIL PLAZA BLDG., MEZZANINE SUITE
SAN JUAN PR 00918

Attn: ENG. ANGEL GARCIA
Source: SB4-B
Project Name: INLAND CHANNEL
Facility: PONCE PORT
Description: SOIL - Composite
Client Ref. #: N/A

eqlab ENVIRONMENTAL QUALITY LABORATORIES, INC.

Laboratory Test Report

Sample Number:	413061	Collected Date & Time:	07/15/2003	13:10	Date of Report:	8/7/03
Work Order:	1116-01-22	Received Date & Time:	07/16/2003	14:50	Collected By:	J.AYALA
Delivery Slip:	2003-05496	Temperature at Arrival:	3 °C		Eqlab Rep.:	JFUENTES
Folder Number:	37955				Proposal Number:	4655 - 1

Remarks:

Parameter	Method	Results	Units	Limits		Analysis			Prep Method		
				LOD	MCL	Date	Time	By	Date	By	Method
Total Petroleum Hydrocarbons	EPA 1664	20	mg/Kg	10	--	07/29/2003	17:00	RMARRERO	07/29/2003	RMARRERO	METHOD EXT
Total Organic Carbon	EPA 415.1	36.330	mg/Kg	2.500	--	08/05/2003	09:45	YCANET	08/05/2003	YCANET	METHOD EXT
Aluminum - Total	EPA 6010B	22909.1	mg/Kg	2.0	--	08/01/2003	16:21	VILLANUEVA	07/29/2003	PICHARDO	SW846-3050B
Cadmium - Total	EPA 6010B	BDL	mg/Kg	0.1	--	08/01/2003	16:21	VILLANUEVA	07/29/2003	PICHARDO	SW846-3050B
Chromium - Total	EPA 6010B	62.7	mg/Kg	0.4	--	08/01/2003	16:21	VILLANUEVA	07/29/2003	PICHARDO	SW846-3050B
Copper - Total	EPA 6010B	48.18	mg/Kg	1.00	--	08/01/2003	16:21	VILLANUEVA	07/29/2003	PICHARDO	SW846-3050B
Iron - Total	EPA 6010B	22909.1	mg/Kg	4.0	--	08/01/2003	16:21	VILLANUEVA	07/29/2003	PICHARDO	SW846-3050B
Silver - Total	EPA 6010B	BDL	mg/Kg	0.10	--	08/01/2003	16:21	VILLANUEVA	07/29/2003	PICHARDO	SW846-3050B
Zinc - Total	EPA 6010B	55.00	mg/Kg	1.00	--	08/01/2003	16:21	VILLANUEVA	07/29/2003	PICHARDO	SW846-3050B
Arsenic - Total	EPA 7060A	1.44	mg/Kg	0.20	--	08/04/2003	14:10	PICHARDO	07/29/2003	PICHARDO	SW846-3050B
Lead - Total	EPA 7421	5.581	mg/Kg	0.175	--	07/29/2003	16:44	CAMBERT	07/29/2003	PICHARDO	SW846-3050B
Selenium - Total	EPA 7740	BDL	mg/Kg	0.25	--	07/31/2003	10:31	CAMBERT	07/29/2003	PICHARDO	SW846-3050B
4,4-DDD	EPA 8081A	ND	ug/kg	1.00	--	07/28/2003	10:56	AACOSTA	07/23/2003	MWALTERS	EPA 3540C/3550B
4,4-DDE	EPA 8081A	ND	ug/kg	1.00	--	07/28/2003	10:56	AACOSTA	07/23/2003	MWALTERS	EPA 3540C/3550B
4,4-DDT	EPA 8081A	ND	ug/kg	1.00	--	07/28/2003	10:56	AACOSTA	07/23/2003	MWALTERS	EPA 3540C/3550B
Aldrin	EPA 8081A	ND	ug/kg	0.500	--	07/28/2003	10:56	AACOSTA	07/23/2003	MWALTERS	EPA 3540C/3550B

To: CSA ARCHITECTS & ENGINEERS
MERCANTIL PLAZA BLDG., MEZZANINE SUITE
SAN JUAN PR 00918

Attn: ENG. ANGEL GARCIA
Source: SB4-B
Project Name: INLAND CHANNEL
Facility: PONCE PORT
Description: SOIL - Composite
Client Ref. #: N/A

Laboratory Test Report

Sample Number:	413061	Collected Date & Time:	07/15/2003	13:10	Date of Report:	8/7/03
Work Order:	1116-01-22	Received Date & Time:	07/16/2003	14:50	Collected By:	J.AYALA
Delivery Slip:	2003-05496	Temperature at Arrival:	3 °C		Eqlab Rep.:	JFUENTES
Folder Number:	37955				Proposal Number:	4655 - 1

Remarks:

				Limits		Analysis			Prep Method		
Parameter	Method	Results	Units	LOD	MCL	Date	Time	By	Date	By	Method
Alpha-BHC	EPA 8081A	ND	ug/kg	0.500	--	07/28/2003	10:56	AACOSTA	07/23/2003	MWALTERS	EPA 3540C/3550B
Alpha-Chlordane	EPA 8081A	ND	ug/kg	5.00	--	07/28/2003	10:56	AACOSTA	07/23/2003	MWALTERS	EPA 3540C/3550B
Beta - BHC	EPA 8081A	ND	ug/kg	0.500	--	07/28/2003	10:56	AACOSTA	07/23/2003	MWALTERS	EPA 3540C/3550B
Delta-BHC	EPA 8081A	ND	ug/kg	0.500	--	07/28/2003	10:56	AACOSTA	07/23/2003	MWALTERS	EPA 3540C/3550B
Dieldrin	EPA 8081A	ND	ug/kg	1.00	--	07/28/2003	10:56	AACOSTA	07/23/2003	MWALTERS	EPA 3540C/3550B
Endosulfan I	EPA 8081A	ND	ug/kg	0.500	--	07/28/2003	10:56	AACOSTA	07/23/2003	MWALTERS	EPA 3540C/3550B
Endosulfan II	EPA 8081A	ND	ug/kg	1.00	--	07/28/2003	10:56	AACOSTA	07/23/2003	MWALTERS	EPA 3540C/3550B
Endosulfan sulfate	EPA 8081A	ND	ug/kg	1.00	--	07/28/2003	10:56	AACOSTA	07/23/2003	MWALTERS	EPA 3540C/3550B
Endrin	EPA 8081A	ND	ug/kg	1.00	--	07/28/2003	10:56	AACOSTA	07/23/2003	MWALTERS	EPA 3540C/3550B
Endrin aldehyde	EPA 8081A	ND	ug/kg	1.00	--	07/28/2003	10:56	AACOSTA	07/23/2003	MWALTERS	EPA 3540C/3550B
Gamma - BHC	EPA 8081A	ND	ug/kg	0.500	--	07/28/2003	10:56	AACOSTA	07/23/2003	MWALTERS	EPA 3540C/3550B
Gamma-Chlordane	EPA 8081A	ND	ug/kg	5.00	--	07/28/2003	10:56	AACOSTA	07/23/2003	MWALTERS	EPA 3540C/3550B
Heptachlor	EPA 8081A	ND	ug/kg	0.500	--	07/28/2003	10:56	AACOSTA	07/23/2003	MWALTERS	EPA 3540C/3550B
Heptachlor epoxide	EPA 8081A	ND	ug/kg	0.500	--	07/28/2003	10:56	AACOSTA	07/23/2003	MWALTERS	EPA 3540C/3550B
Methoxychlor	EPA 8081A	ND	ug/kg	5.00	--	07/28/2003	10:56	AACOSTA	07/23/2003	MWALTERS	EPA 3540C/3550B
Mirex	EPA 8081A	ND	ug/kg	1.0	--	07/28/2003	10:56	AACOSTA	07/23/2003	MWALTERS	EPA 3540C/3550B

To: CSA ARCHITECTS & ENGINEERS
MERCANTIL PLAZA BLDG., MEZZANINE SUITE
SAN JUAN PR 00918

Attn: ENG. ANGEL GARCIA
Source: SB4-B
Project Name: INLAND CHANNEL
Facility: PONCE PORT
Description: SOIL - Composite
Client Ref. #: N/A

Laboratory Test Report

Sample Number:	413061	Collected Date & Time:	07/15/2003 13:10	Date of Report:	8/7/03
Work Order:	1116-01-22	Received Date & Time:	07/16/2003 14:50	Collected By:	J.AYALA
Delivery Slip:	2003-05496	Temperature at Arrival:	3 °C	Eqlab Rep.:	JFUENTES
Folder Number:	37955			Proposal Number:	4655 - 1

Remarks:

Parameter	Method	Results	Units	Limits		Analysis			Prep Method		
				LOD	MCL	Date	Time	By	Date	By	Method
Perthane	EPA 8081A	ND	ug/kg	5.0	--	07/28/2003	10:56	AACOSTA	07/23/2003	MWALTERS	EPA 3540C/3550B
Toxaphene	EPA 8081A	ND	ug/kg	10	--	07/28/2003	10:56	AACOSTA	07/23/2003	MWALTERS	EPA 3540C/3550B
Aroclor 1016	EPA 8082	ND	mg/kg	0.01	--	07/28/2003	10:56	AACOSTA	07/23/2003	MWALTERS	EPA 3540C/3550B
Aroclor 1221	EPA 8082	ND	mg/kg	0.10	--	07/28/2003	10:56	AACOSTA	07/23/2003	MWALTERS	EPA 3540C/3550B
Aroclor 1232	EPA 8082	ND	mg/kg	0.01	--	07/28/2003	10:56	AACOSTA	07/23/2003	MWALTERS	EPA 3540C/3550B
Aroclor 1242	EPA 8082	ND	mg/kg	0.01	--	07/28/2003	10:56	AACOSTA	07/23/2003	MWALTERS	EPA 3540C/3550B
Aroclor 1248	EPA 8082	ND	mg/kg	0.01	--	07/28/2003	10:56	AACOSTA	07/23/2003	MWALTERS	EPA 3540C/3550B
Aroclor 1254	EPA 8082	ND	mg/kg	0.01	--	07/28/2003	10:56	AACOSTA	07/23/2003	MWALTERS	EPA 3540C/3550B
Aroclor 1260	EPA 8082	ND	mg/kg	0.01	--	07/28/2003	10:56	AACOSTA	07/23/2003	MWALTERS	EPA 3540C/3550B
1-Methylnaphthalene	EPA 8270C	ND	ug/kg	33.0	--	07/26/2003	07:05	JRIVERA	07/22/2003	YREYNA	EPA 3540C/3550B
2-Methylnaphthalene	EPA 8270C	ND	ug/kg	33.0	--	07/26/2003	07:05	JRIVERA	07/22/2003	YREYNA	EPA 3540C/3550B
Acenaphthene	EPA 8270C	ND	ug/kg	33.0	--	07/26/2003	07:05	JRIVERA	07/22/2003	YREYNA	EPA 3540C/3550B
Acenaphthylene	EPA 8270C	ND	ug/kg	33.0	--	07/26/2003	07:05	JRIVERA	07/22/2003	YREYNA	EPA 3540C/3550B
Anthracene	EPA 8270C	ND	ug/kg	33.0	--	07/26/2003	07:05	JRIVERA	07/22/2003	YREYNA	EPA 3540C/3550B
Benz(a)anthracene	EPA 8270C	ND	ug/kg	33.0	--	07/26/2003	07:05	JRIVERA	07/22/2003	YREYNA	EPA 3540C/3550B
Benzo(b)fluoranthene	EPA 8270C	ND	ug/kg	33.0	--	07/26/2003	07:05	JRIVERA	07/22/2003	YREYNA	EPA 3540C/3550B

To: CSA ARCHITECTS & ENGINEERS
MERCANTIL PLAZA BLDG., MEZZANINE SUITE
SAN JUAN PR 00918

Attn: ENG. ANGEL GARCIA
Source: SB4-B
Project Name: INLAND CHANNEL
Facility: PONCE PORT
Description: SOIL - Composite
Client Ref. #: N/A

eqlab ENVIRONMENTAL QUALITY LABORATORIES, INC.

Laboratory Test Report

Sample Number:	413061	Collected Date & Time:	07/15/2003	13:10	Date of Report:	8/7/03
Work Order:	1116-01-22	Received Date & Time:	07/16/2003	14:50	Collected By:	J.AYALA
Delivery Slip:	2003-05496	Temperature at Arrival:	3 °C		Eqlab Rep.:	JFUENTES
Folder Number:	37955				Proposal Number:	4655 - 1

Remarks:

				Limits		Analysis			Prep Method		
Parameter	Method	Results	Units	LOD	MCL	Date	Time	By	Date	By	Method
Benzo(g,h,i)perylene	EPA 8270C	ND	ug/kg	33.0	--	07/26/2003	07:05	JRIVERA	07/22/2003	YREYNA	EPA 3540C/3550B
Benzo(k)fluoranthene	EPA 8270C	ND	ug/kg	33.0	--	07/26/2003	07:05	JRIVERA	07/22/2003	YREYNA	EPA 3540C/3550B
Benzo[a]pyrene	EPA 8270C	ND	ug/kg	33.0	--	07/26/2003	07:05	JRIVERA	07/22/2003	YREYNA	EPA 3540C/3550B
Chrysene	EPA 8270C	ND	ug/kg	33.0	--	07/26/2003	07:05	JRIVERA	07/22/2003	YREYNA	EPA 3540C/3550B
Dibenz(a,h)anthracene	EPA 8270C	ND	ug/kg	33.0	--	07/26/2003	07:05	JRIVERA	07/22/2003	YREYNA	EPA 3540C/3550B
Fluoranthene	EPA 8270C	BDL	ug/kg	33.0	--	07/26/2003	07:05	JRIVERA	07/22/2003	YREYNA	EPA 3540C/3550B
Fluorene	EPA 8270C	ND	ug/kg	33.0	--	07/26/2003	07:05	JRIVERA	07/22/2003	YREYNA	EPA 3540C/3550B
Indeno(1,2,3-cd)pyrene	EPA 8270C	ND	ug/kg	33.0	--	07/26/2003	07:05	JRIVERA	07/22/2003	YREYNA	EPA 3540C/3550B
Naphthalene	EPA 8270C	ND	ug/kg	33.0	--	07/26/2003	07:05	JRIVERA	07/22/2003	YREYNA	EPA 3540C/3550B
Phenanthrene	EPA 8270C	ND	ug/kg	33.0	--	07/26/2003	07:05	JRIVERA	07/22/2003	YREYNA	EPA 3540C/3550B
Pyrene	EPA 8270C	BDL	ug/kg	33.0	--	07/26/2003	07:05	JRIVERA	07/22/2003	YREYNA	EPA 3540C/3550B
Tin - Total	SM 3113B	BDL	mg/kg	0.50	--	08/06/2003	12:50	CAMBERT	--	--	N/A

ISMAEL MARTINEZ JIMENEZ Químico Licenciado Estado Libre Asociado de Puerto Rico LICENCIA NUM. 1488

Certified by

ND = Not Detected MCL = Maximum Contaminant Level BDL = Below Detection Limit DNI = Does Not Ignite LOD = Limit of Detection N/A = Not Applicable
MO = Monitoring Only. All results are calculated on a wet weight basis unless otherwise stated.

To: CSA ARCHITECTS & ENGINEERS
MERCANTIL PLAZA BLDG., MEZZANINE SUITE
SAN JUAN PR 00918

Attn: ENG. ANGEL GARCIA
Source: SB5-A
Project Name: INLAND CHANNEL
Facility: PONCE PORT
Description: SOIL - Composite
Client Ref. #: N/A

Laboratory Test Report

Sample Number:	413062	Collected Date & Time:	07/15/2003	10:30	Date of Report:	8/7/03
Work Order:	1116-01-22	Received Date & Time:	07/16/2003	14:50	Collected By:	J.AYALA
Delivery Slip:	2003-05497	Temperature at Arrival:	3 °C		Eqlab Rep.:	JFUENTES
Folder Number:	37956				Proposal Number:	4655 - 1

Remarks:

Parameter	Method	Results	Units	Limits		Analysis			Prep Method		
				LOD	MCL	Date	Time	By	Date	By	Method
Total Petroleum Hydrocarbons	EPA 1664	80	mg/Kg	10	--	07/29/2003	17:00	RMARRERO	07/29/2003	RMARRERO	METHOD EXT
Total Organic Carbon	EPA 415.1	29.040	mg/Kg	2.500	--	07/30/2003	15:30	YCANET	07/31/2003	YCANET	METHOD EXT
Aluminum - Total	EPA 6010B	29686.7	mg/Kg	2.0	--	08/01/2003	16:25	VILLANUEVA	07/29/2003	PICHARDO	SW846-3050B
Cadmium - Total	EPA 6010B	BDL	mg/Kg	0.1	--	08/01/2003	16:25	VILLANUEVA	07/29/2003	PICHARDO	SW846-3050B
Chromium - Total	EPA 6010B	54.5	mg/Kg	0.4	--	08/01/2003	16:25	VILLANUEVA	07/29/2003	PICHARDO	SW846-3050B
Copper - Total	EPA 6010B	52.05	mg/Kg	1.00	--	08/01/2003	16:25	VILLANUEVA	07/29/2003	PICHARDO	SW846-3050B
Iron - Total	EPA 6010B	29301.2	mg/Kg	4.0	--	08/01/2003	16:25	VILLANUEVA	07/29/2003	PICHARDO	SW846-3050B
Silver - Total	EPA 6010B	BDL	mg/Kg	0.10	--	08/01/2003	16:25	VILLANUEVA	07/29/2003	PICHARDO	SW846-3050B
Zinc - Total	EPA 6010B	125.30	mg/Kg	1.00	--	08/01/2003	16:25	VILLANUEVA	07/29/2003	PICHARDO	SW846-3050B
Arsenic - Total	EPA 7060A	3.15	mg/Kg	0.20	--	08/04/2003	14:10	PICHARDO	07/29/2003	PICHARDO	SW846-3050B
Lead - Total	EPA 7421	39.849	mg/Kg	0.700	--	07/29/2003	16:44	CAMBERT	07/29/2003	PICHARDO	SW846-3050B
Selenium - Total	EPA 7740	BDL	mg/Kg	0.25	--	07/31/2003	10:31	CAMBERT	07/29/2003	PICHARDO	SW846-3050B
4,4-DDD	EPA 8081A	ND	ug/kg	33.3	--	07/23/2003	16:45	AACOSTA	07/18/2003	MWALTERS	EPA 3540C/3550B
4,4-DDE	EPA 8081A	ND	ug/kg	33.3	--	07/23/2003	16:45	AACOSTA	07/18/2003	MWALTERS	EPA 3540C/3550B
4,4-DDT	EPA 8081A	ND	ug/kg	33.3	--	07/23/2003	16:45	AACOSTA	07/18/2003	MWALTERS	EPA 3540C/3550B
Aldrin	EPA 8081A	ND	ug/kg	16.7	--	07/23/2003	16:45	AACOSTA	07/18/2003	MWALTERS	EPA 3540C/3550B

To: CSA ARCHITECTS & ENGINEERS
MERCANTIL PLAZA BLDG., MEZZANINE SUITE
SAN JUAN PR 00918

Attn: ENG. ANGEL GARCIA
Source: SB5-A
Project Name: INLAND CHANNEL
Facility: PONCE PORT
Description: SOIL - Composite
Client Ref. #: N/A

Laboratory Test Report

Sample Number:	413062	Collected Date & Time:	07/15/2003	10:30	Date of Report:	8/7/03	
Work Order:	1116-01-22	Received Date & Time:	07/16/2003	14:50	Collected By:	J.AYALA	
Delivery Slip:	2003-05497	Temperature at Arrival:	3 °C		Eqlab Rep.:	JFUENTES	
Folder Number:	37956				Proposal Number:	4655 - 1	

Remarks:

Parameter	Method	Results	Units	Limits		Analysis			Prep Method		
				LOD	MCL	Date	Time	By	Date	By	Method
Alpha-BHC	EPA 8081A	ND	ug/kg	16.7	--	07/23/2003	16:45	AACOSTA	07/18/2003	MWALTERS	EPA 3540C/3550B
Alpha-Chlordane	EPA 8081A	ND	ug/kg	167	--	07/23/2003	16:45	AACOSTA	07/18/2003	MWALTERS	EPA 3540C/3550B
Beta - BHC	EPA 8081A	ND	ug/kg	16.7	--	07/23/2003	16:45	AACOSTA	07/18/2003	MWALTERS	EPA 3540C/3550B
Delta-BHC	EPA 8081A	ND	ug/kg	16.7	--	07/23/2003	16:45	AACOSTA	07/18/2003	MWALTERS	EPA 3540C/3550B
Dieldrin	EPA 8081A	ND	ug/kg	33.3	--	07/23/2003	16:45	AACOSTA	07/18/2003	MWALTERS	EPA 3540C/3550B
Endosulfan I	EPA 8081A	ND	ug/kg	16.7	--	07/23/2003	16:45	AACOSTA	07/18/2003	MWALTERS	EPA 3540C/3550B
Endosulfan II	EPA 8081A	ND	ug/kg	33.3	--	07/23/2003	16:45	AACOSTA	07/18/2003	MWALTERS	EPA 3540C/3550B
Endosulfan sulfate	EPA 8081A	ND	ug/kg	33.3	--	07/23/2003	16:45	AACOSTA	07/18/2003	MWALTERS	EPA 3540C/3550B
Endrin	EPA 8081A	ND	ug/kg	33.3	--	07/23/2003	16:45	AACOSTA	07/18/2003	MWALTERS	EPA 3540C/3550B
Endrin aldehyde	EPA 8081A	ND	ug/kg	33.3	--	07/23/2003	16:45	AACOSTA	07/18/2003	MWALTERS	EPA 3540C/3550B
Gamma - BHC	EPA 8081A	ND	ug/kg	16.7	--	07/23/2003	16:45	AACOSTA	07/18/2003	MWALTERS	EPA 3540C/3550B
Gamma-Chlordane	EPA 8081A	ND	ug/kg	167	--	07/23/2003	16:45	AACOSTA	07/18/2003	MWALTERS	EPA 3540C/3550B
Heptachlor	EPA 8081A	ND	ug/kg	16.7	--	07/23/2003	16:45	AACOSTA	07/18/2003	MWALTERS	EPA 3540C/3550B
Heptachlor epoxide	EPA 8081A	ND	ug/kg	16.7	--	07/23/2003	16:45	AACOSTA	07/18/2003	MWALTERS	EPA 3540C/3550B
Methoxychlor	EPA 8081A	ND	ug/kg	167	--	07/23/2003	16:45	AACOSTA	07/18/2003	MWALTERS	EPA 3540C/3550B
Mirex	EPA 8081A	ND	ug/kg	1.0	--	07/23/2003	16:45	AACOSTA	07/18/2003	MWALTERS	EPA 3540C/3550B

To: CSA ARCHITECTS & ENGINEERS
MERCANTIL PLAZA BLDG., MEZZANINE SUITE
SAN JUAN PR 00918

Attn: ENG. ANGEL GARCIA
Source: SB5-A
Project Name: INLAND CHANNEL
Facility: PONCE PORT
Description: SOIL - Composite
Client Ref. #: N/A

Laboratory Test Report

Sample Number:	413062	Collected Date & Time:	07/15/2003	10:30	Date of Report:	8/7/03
Work Order:	1116-01-22	Received Date & Time:	07/16/2003	14:50	Collected By:	J.AYALA
Delivery Slip:	2003-05497	Temperature at Arrival:	3 °C		Eqlab Rep.:	JFUENTES
Folder Number:	37956				Proposal Number:	4655 - 1

Remarks:

				Limits		Analysis			Prep Method		
Parameter	Method	Results	Units	LOD	MCL	Date	Time	By	Date	By	Method
Perthane	EPA 8081A	ND	ug/kg	5.0	--	07/23/2003	16:45	AACOSTA	07/18/2003	MWALTERS	EPA 3540C/3550B
Toxaphene	EPA 8081A	ND	ug/kg	10	--	07/23/2003	16:45	AACOSTA	07/18/2003	MWALTERS	EPA 3540C/3550B
Aroclor 1016	EPA 8082	ND	mg/kg	0.01	--	07/23/2003	16:45	AACOSTA	07/18/2003	MWALTERS	EPA 3540C/3550B
Aroclor 1221	EPA 8082	ND	mg/kg	0.10	--	07/23/2003	16:45	AACOSTA	07/18/2003	MWALTERS	EPA 3540C/3550B
Aroclor 1232	EPA 8082	ND	mg/kg	0.01	--	07/23/2003	16:45	AACOSTA	07/18/2003	MWALTERS	EPA 3540C/3550B
Aroclor 1242	EPA 8082	ND	mg/kg	0.01	--	07/23/2003	16:45	AACOSTA	07/18/2003	MWALTERS	EPA 3540C/3550B
Aroclor 1248	EPA 8082	ND	mg/kg	0.01	--	07/23/2003	16:45	AACOSTA	07/18/2003	MWALTERS	EPA 3540C/3550B
Aroclor 1254	EPA 8082	ND	mg/kg	0.01	--	07/23/2003	16:45	AACOSTA	07/18/2003	MWALTERS	EPA 3540C/3550B
Aroclor 1260	EPA 8082	ND	mg/kg	0.01	--	07/23/2003	16:45	AACOSTA	07/18/2003	MWALTERS	EPA 3540C/3550B
1-Methylnaphthalene	EPA 8270C	ND	ug/kg	33.0	--	07/26/2003	06:22	JRIVERA	07/21/2003	YREYNA	EPA 3540C/3550B
2-Methylnaphthalene	EPA 8270C	ND	ug/kg	33.0	--	07/26/2003	06:22	JRIVERA	07/21/2003	YREYNA	EPA 3540C/3550B
Acenaphthene	EPA 8270C	ND	ug/kg	33.0	--	07/26/2003	06:22	JRIVERA	07/21/2003	YREYNA	EPA 3540C/3550B
Acenaphthylene	EPA 8270C	ND	ug/kg	33.0	--	07/26/2003	06:22	JRIVERA	07/21/2003	YREYNA	EPA 3540C/3550B
Anthracene	EPA 8270C	ND	ug/kg	33.0	--	07/26/2003	06:22	JRIVERA	07/21/2003	YREYNA	EPA 3540C/3550B
Benz(a)anthracene	EPA 8270C	ND	ug/kg	33.0	--	07/26/2003	06:22	JRIVERA	07/21/2003	YREYNA	EPA 3540C/3550B
Benzo(b)fluoranthene	EPA 8270C	ND	ug/kg	33.0	--	07/26/2003	06:22	JRIVERA	07/21/2003	YREYNA	EPA 3540C/3550B

To: CSA ARCHITECTS & ENGINEERS
MERCANTIL PLAZA BLDG., MEZZANINE SUITE
SAN JUAN PR 00918

Attn: ENG. ANGEL GARCIA
Source: SB5-A
Project Name: INLAND CHANNEL
Facility: PONCE PORT
Description: SOIL - Composite
Client Ref. #: N/A

eqlab ENVIRONMENTAL QUALITY LABORATORIES, INC.

Laboratory Test Report

Sample Number:	413062	Collected Date & Time:	07/15/2003	10:30	Date of Report:	8/7/03
Work Order:	1116-01-22	Received Date & Time:	07/16/2003	14:50	Collected By:	J.AYALA
Delivery Slip:	2003-05497	Temperature at Arrival:	3 °C		Eqlab Rep.:	JFUENTES
Folder Number:	37956				Proposal Number:	4655 - 1

Remarks:

Parameter	Method	Results	Units	Limits		Analysis			Prep Method		
				LOD	MCL	Date	Time	By	Date	By	Method
Benzo(g,h,i)perylene	EPA 8270C	BDL	ug/kg	33.0	--	07/26/2003	06:22	JRIVERA	07/21/2003	YREYNA	EPA 3540C/3550B
Benzo(k)fluoranthene	EPA 8270C	ND	ug/kg	33.0	--	07/26/2003	06:22	JRIVERA	07/21/2003	YREYNA	EPA 3540C/3550B
Benzo[a]pyrene	EPA 8270C	ND	ug/kg	33.0	--	07/26/2003	06:22	JRIVERA	07/21/2003	YREYNA	EPA 3540C/3550B
Chrysene	EPA 8270C	ND	ug/kg	33.0	--	07/26/2003	06:22	JRIVERA	07/21/2003	YREYNA	EPA 3540C/3550B
Dibenz(a,h)anthracene	EPA 8270C	ND	ug/kg	33.0	--	07/26/2003	06:22	JRIVERA	07/21/2003	YREYNA	EPA 3540C/3550B
Fluoranthene	EPA 8270C	39	ug/kg	33.0	--	07/26/2003	06:22	JRIVERA	07/21/2003	YREYNA	EPA 3540C/3550B
Fluorene	EPA 8270C	ND	ug/kg	33.0	--	07/26/2003	06:22	JRIVERA	07/21/2003	YREYNA	EPA 3540C/3550B
Indeno(1,2,3-cd)pyrene	EPA 8270C	ND	ug/kg	33.0	--	07/26/2003	06:22	JRIVERA	07/21/2003	YREYNA	EPA 3540C/3550B
Naphthalene	EPA 8270C	ND	ug/kg	33.0	--	07/26/2003	06:22	JRIVERA	07/21/2003	YREYNA	EPA 3540C/3550B
Phenanthrene	EPA 8270C	BDL	ug/kg	33.0	--	07/26/2003	06:22	JRIVERA	07/21/2003	YREYNA	EPA 3540C/3550B
Pyrene	EPA 8270C	34	ug/kg	33.0	--	07/26/2003	06:22	JRIVERA	07/21/2003	YREYNA	EPA 3540C/3550B
Tin - Total	SM 3113B	0.75	mg/kg	0.50	--	08/06/2003	12:50	CAMBERT	--	--	N/A

ISMAEL MARTINEZ JIMENEZ Químico Licenciado Estado Libre Asociado de Puerto Rico LICENCIA NUM. 1436

Certified by

ND = Not Detected MCL = Maximum Contaminant Level BDL = Below Detection Limit DNI = Does Not Ignite LOD = Limit of Detection N/A = Not Applicable
MO = Monitoring Only. All results are calculated on a wet weight basis unless otherwise stated.

To: CSA ARCHITECTS & ENGINEERS
MERCANTIL PLAZA BLDG., MEZZANINE SUITE
SAN JUAN PR 00918

Attn: ENG. ANGEL GARCIA
Source: SB5-B
Project Name: INLAND CHANNEL
Facility: PONCE PORT
Description: SOIL - Composite
Client Ref. #: N/A

eqlab ENVIRONMENTAL QUALITY LABORATORIES, INC.

Laboratory Test Report

Sample Number:	413063	Collected Date & Time:	07/15/2003	10:40	Date of Report:	8/7/03
Work Order:	1116-01-22	Received Date & Time:	07/16/2003	14:50	Collected By:	J.AYALA
Delivery Slip:	2003-05497	Temperature at Arrival:	3 °C		Eqlab Rep.:	JFUENTES
Folder Number:	37956				Proposal Number:	4655 - 1

Remarks:

				Limits		Analysis			Prep Method		
Parameter	Method	Results	Units	LOD	MCL	Date	Time	By	Date	By	Method
Total Petroleum Hydrocarbons	EPA 1664	45	mg/Kg	10	--	07/29/2003	17:00	RMARRERO	07/29/2003	RMARRERO	METHOD EXT
Total Organic Carbon	EPA 415.1	50.190	mg/Kg	2.500	--	08/05/2003	09:45	YCANET	08/05/2003	YCANET	METHOD EXT
Aluminum - Total	EPA 6010B	10585.0	mg/Kg	2.0	--	08/01/2003	16:28	VILLANUEVA	07/29/2003	PICHARDO	SW846-3050B
Cadmium - Total	EPA 6010B	BDL	mg/Kg	0.1	--	08/01/2003	16:28	VILLANUEVA	07/29/2003	PICHARDO	SW846-3050B
Chromium - Total	EPA 6010B	29.7	mg/Kg	0.4	--	08/01/2003	16:28	VILLANUEVA	07/29/2003	PICHARDO	SW846-3050B
Copper - Total	EPA 6010B	37.70	mg/Kg	1.00	--	08/01/2003	16:28	VILLANUEVA	07/29/2003	PICHARDO	SW846-3050B
Iron - Total	EPA 6010B	19127.2	mg/Kg	4.0	--	08/01/2003	16:28	VILLANUEVA	07/29/2003	PICHARDO	SW846-3050B
Silver - Total	EPA 6010B	BDL	mg/Kg	0.10	--	08/01/2003	16:28	VILLANUEVA	07/29/2003	PICHARDO	SW846-3050B
Zinc - Total	EPA 6010B	103.06	mg/Kg	1.00	--	08/01/2003	16:28	VILLANUEVA	07/29/2003	PICHARDO	SW846-3050B
Arsenic - Total	EPA 7060A	5.36	mg/Kg	0.20	--	08/04/2003	14:10	PICHARDO	07/29/2003	PICHARDO	SW846-3050B
Lead - Total	EPA 7421	21.775	mg/Kg	0.350	--	07/29/2003	16:44	CAMBERT	07/29/2003	PICHARDO	SW846-3050B
Selenium - Total	EPA 7740	BDL	mg/Kg	0.25	--	07/31/2003	10:31	CAMBERT	07/29/2003	PICHARDO	SW846-3050B
4,4-DDD	EPA 8081A	ND	ug/kg	33.3	--	07/23/2003	17:42	AACOSTA	07/18/2003	MWALTERS	EPA 3540C/3550B
4,4-DDE	EPA 8081A	ND	ug/kg	33.3	--	07/23/2003	17:42	AACOSTA	07/18/2003	MWALTERS	EPA 3540C/3550B
4,4-DDT	EPA 8081A	ND	ug/kg	33.3	--	07/23/2003	17:42	AACOSTA	07/18/2003	MWALTERS	EPA 3540C/3550B
Aldrin	EPA 8081A	ND	ug/kg	16.7	--	07/23/2003	17:42	AACOSTA	07/18/2003	MWALTERS	EPA 3540C/3550B

To: CSA ARCHITECTS & ENGINEERS
MERCANTIL PLAZA BLDG., MEZZANINE SUITE
SAN JUAN PR 00918

Attn: ENG. ANGEL GARCIA
Source: SB5-B
Project Name: INLAND CHANNEL
Facility: PONCE PORT
Description: SOIL - Composite
Client Ref. #: N/A

eqlab ENVIRONMENTAL QUALITY LABORATORIES, INC.

Laboratory Test Report

Sample Number:	413063	Collected Date & Time:	07/15/2003	10:40	Date of Report:	8/7/03
Work Order:	1116-01-22	Received Date & Time:	07/16/2003	14:50	Collected By:	J.AYALA
Delivery Slip:	2003-05497	Temperature at Arrival:	3 °C		Eqlab Rep.:	JFUENTES
Folder Number:	37956				Proposal Number:	4655 - 1

Remarks:

Parameter	Method	Results	Units	Limits		Analysis			Prep Method		
				LOD	MCL	Date	Time	By	Date	By	Method
Alpha-BHC	EPA 8081A	ND	ug/kg	16.7	--	07/23/2003	17:42	AACOSTA	07/18/2003	MWALTERS	EPA 3540C/3550B
Alpha-Chlordane	EPA 8081A	ND	ug/kg	167	--	07/23/2003	17:42	AACOSTA	07/18/2003	MWALTERS	EPA 3540C/3550B
Beta - BHC	EPA 8081A	ND	ug/kg	16.7	--	07/23/2003	17:42	AACOSTA	07/18/2003	MWALTERS	EPA 3540C/3550B
Delta-BHC	EPA 8081A	ND	ug/kg	16.7	--	07/23/2003	17:42	AACOSTA	07/18/2003	MWALTERS	EPA 3540C/3550B
Dieldrin	EPA 8081A	ND	ug/kg	33.3	--	07/23/2003	17:42	AACOSTA	07/18/2003	MWALTERS	EPA 3540C/3550B
Endosulfan I	EPA 8081A	ND	ug/kg	16.7	--	07/23/2003	17:42	AACOSTA	07/18/2003	MWALTERS	EPA 3540C/3550B
Endosulfan II	EPA 8081A	ND	ug/kg	33.3	--	07/23/2003	17:42	AACOSTA	07/18/2003	MWALTERS	EPA 3540C/3550B
Endosulfan sulfate	EPA 8081A	ND	ug/kg	33.3	--	07/23/2003	17:42	AACOSTA	07/18/2003	MWALTERS	EPA 3540C/3550B
Endrin	EPA 8081A	ND	ug/kg	33.3	--	07/23/2003	17:42	AACOSTA	07/18/2003	MWALTERS	EPA 3540C/3550B
Endrin aldehyde	EPA 8081A	ND	ug/kg	33.3	--	07/23/2003	17:42	AACOSTA	07/18/2003	MWALTERS	EPA 3540C/3550B
Gamma - BHC	EPA 8081A	ND	ug/kg	16.7	--	07/23/2003	17:42	AACOSTA	07/18/2003	MWALTERS	EPA 3540C/3550B
Gamma-Chlordane	EPA 8081A	ND	ug/kg	167	--	07/23/2003	17:42	AACOSTA	07/18/2003	MWALTERS	EPA 3540C/3550B
Heptachlor	EPA 8081A	ND	ug/kg	16.7	--	07/23/2003	17:42	AACOSTA	07/18/2003	MWALTERS	EPA 3540C/3550B
Heptachlor epoxide	EPA 8081A	ND	ug/kg	16.7	--	07/23/2003	17:42	AACOSTA	07/18/2003	MWALTERS	EPA 3540C/3550B
Methoxychlor	EPA 8081A	ND	ug/kg	167	--	07/23/2003	17:42	AACOSTA	07/18/2003	MWALTERS	EPA 3540C/3550B
Mirex	EPA 8081A	ND	ug/kg	1.0	--	07/23/2003	17:42	AACOSTA	07/18/2003	MWALTERS	EPA 3540C/3550B

To: CSA ARCHITECTS & ENGINEERS
MERCANTIL PLAZA BLDG., MEZZANINE SUITE
SAN JUAN PR 00918

Attn: ENG. ANGEL GARCIA
Source: SB5-B
Project Name: INLAND CHANNEL
Facility: PONCE PORT
Description: SOIL - Composite
Client Ref. #: N/A

Laboratory Test Report

Sample Number:	413063	Collected Date & Time:	07/15/2003	10:40	Date of Report:	8/7/03
Work Order:	1116-01-22	Received Date & Time:	07/16/2003	14:50	Collected By:	J.AYALA
Delivery Slip:	2003-05497	Temperature at Arrival:	3 °C		Eqlab Rep.:	JFUENTES
Folder Number:	37956				Proposal Number:	4655 - 1

Remarks:

Parameter	Method	Results	Units	Limits		Analysis			Prep Method		
				LOD	MCL	Date	Time	By	Date	By	Method
Perthane	EPA 8081A	ND	ug/kg	5.0	--	07/23/2003	17:42	AACOSTA	07/18/2003	MWALTERS	EPA 3540C/3550B
Toxaphene	EPA 8081A	ND	ug/kg	10	--	07/23/2003	17:42	AACOSTA	07/18/2003	MWALTERS	EPA 3540C/3550B
Aroclor 1016	EPA 8082	ND	mg/kg	0.01	--	07/23/2003	17:42	AACOSTA	07/18/2003	MWALTERS	EPA 3540C/3550B
Aroclor 1221	EPA 8082	ND	mg/kg	0.10	--	07/23/2003	17:42	AACOSTA	07/18/2003	MWALTERS	EPA 3540C/3550B
Aroclor 1232	EPA 8082	ND	mg/kg	0.01	--	07/23/2003	17:42	AACOSTA	07/18/2003	MWALTERS	EPA 3540C/3550B
Aroclor 1242	EPA 8082	ND	mg/kg	0.01	--	07/23/2003	17:42	AACOSTA	07/18/2003	MWALTERS	EPA 3540C/3550B
Aroclor 1248	EPA 8082	ND	mg/kg	0.01	--	07/23/2003	17:42	AACOSTA	07/18/2003	MWALTERS	EPA 3540C/3550B
Aroclor 1254	EPA 8082	ND	mg/kg	0.01	--	07/23/2003	17:42	AACOSTA	07/18/2003	MWALTERS	EPA 3540C/3550B
Aroclor 1260	EPA 8082	ND	mg/kg	0.01	--	07/23/2003	17:42	AACOSTA	07/18/2003	MWALTERS	EPA 3540C/3550B
1-Methylnaphthalene	EPA 8270C	ND	ug/kg	33.0	--	07/26/2003	05:39	JRIVERA	07/21/2003	YREYNA	EPA 3540C/3550B
2-Methylnaphthalene	EPA 8270C	ND	ug/kg	33.0	--	07/26/2003	05:39	JRIVERA	07/21/2003	YREYNA	EPA 3540C/3550B
Acenaphthene	EPA 8270C	ND	ug/kg	33.0	--	07/26/2003	05:39	JRIVERA	07/21/2003	YREYNA	EPA 3540C/3550B
Acenaphthylene	EPA 8270C	ND	ug/kg	33.0	--	07/26/2003	05:39	JRIVERA	07/21/2003	YREYNA	EPA 3540C/3550B
Anthracene	EPA 8270C	ND	ug/kg	33.0	--	07/26/2003	05:39	JRIVERA	07/21/2003	YREYNA	EPA 3540C/3550B
Benz(a)anthracene	EPA 8270C	ND	ug/kg	33.0	--	07/26/2003	05:39	JRIVERA	07/21/2003	YREYNA	EPA 3540C/3550B
Benzo(b)fluoranthene	EPA 8270C	ND	ug/kg	33.0	--	07/26/2003	05:39	JRIVERA	07/21/2003	YREYNA	EPA 3540C/3550B

To: CSA ARCHITECTS & ENGINEERS
MERCANTIL PLAZA BLDG., MEZZANINE SUITE
SAN JUAN PR 00918

Attn: ENG. ANGEL GARCIA
Source: SB5-B
Project Name: INLAND CHANNEL
Facility: PONCE PORT
Description: SOIL - Composite
Client Ref. #: N/A

eqlab ENVIRONMENTAL QUALITY LABORATORIES, INC.

Laboratory Test Report

Sample Number:	413063	Collected Date & Time:	07/15/2003	10:40	Date of Report:	8/7/03
Work Order:	1116-01-22	Received Date & Time:	07/16/2003	14:50	Collected By:	J.AYALA
Delivery Slip:	2003-05497	Temperature at Arrival:	3 °C		Eqlab Rep.:	JFUENTES
Folder Number:	37956				Proposal Number:	4655 - 1

Remarks:

Parameter	Method	Results	Units	Limits		Analysis			Prep Method		
				LOD	MCL	Date	Time	By	Date	By	Method
Benzo(g,h,i)perylene	EPA 8270C	ND	ug/kg	33.0	--	07/26/2003	05:39	JRIVERA	07/21/2003	YREYNA	EPA 3540C/3550B
Benzo(k)fluoranthene	EPA 8270C	ND	ug/kg	33.0	--	07/26/2003	05:39	JRIVERA	07/21/2003	YREYNA	EPA 3540C/3550B
Benzo[a]pyrene	EPA 8270C	ND	ug/kg	33.0	--	07/26/2003	05:39	JRIVERA	07/21/2003	YREYNA	EPA 3540C/3550B
Chrysene	EPA 8270C	ND	ug/kg	33.0	--	07/26/2003	05:39	JRIVERA	07/21/2003	YREYNA	EPA 3540C/3550B
Dibenz(a,h)anthracene	EPA 8270C	ND	ug/kg	33.0	--	07/26/2003	05:39	JRIVERA	07/21/2003	YREYNA	EPA 3540C/3550B
Fluoranthene	EPA 8270C	ND	ug/kg	33.0	--	07/26/2003	05:39	JRIVERA	07/21/2003	YREYNA	EPA 3540C/3550B
Fluorene	EPA 8270C	ND	ug/kg	33.0	--	07/26/2003	05:39	JRIVERA	07/21/2003	YREYNA	EPA 3540C/3550B
Indeno(1,2,3-cd)pyrene	EPA 8270C	ND	ug/kg	33.0	--	07/26/2003	05:39	JRIVERA	07/21/2003	YREYNA	EPA 3540C/3550B
Naphthalene	EPA 8270C	ND	ug/kg	33.0	--	07/26/2003	05:39	JRIVERA	07/21/2003	YREYNA	EPA 3540C/3550B
Phenanthrene	EPA 8270C	ND	ug/kg	33.0	--	07/26/2003	05:39	JRIVERA	07/21/2003	YREYNA	EPA 3540C/3550B
Pyrene	EPA 8270C	ND	ug/kg	33.0	--	07/26/2003	05:39	JRIVERA	07/21/2003	YREYNA	EPA 3540C/3550B
Tin - Total	SM 3113B	3.20	mg/kg	0.50	--	08/06/2003	12:50	CAMBERT	--	--	N/A

ISMAEL MARTINEZ JIMENEZ Químico Licenciado Estado Libre Asociado de Puerto Rico LICENCIA NUM. 1489

Certified by

ND = Not Detected MCL = Maximum Contaminant Level BDL = Below Detection Limit DNI = Does Not Ignite LOD = Limit of Detection N/A = Not Applicable
MO = Monitoring Only. All results are calculated on a wet weight basis unless otherwise stated.

To: CSA ARCHITECTS & ENGINEERS
MERCANTIL PLAZA BLDG., MEZZANINE SUITE
SAN JUAN PR 00918

Attn: ENG. ANGEL GARCIA
Source: SB6-A
Project Name: INLAND CHANNEL
Facility: PONCE PORT
Description: SOIL - Composite
Client Ref. #: N/A

eqlab ENVIRONMENTAL QUALITY LABORATORIES, INC.

Laboratory Test Report

Sample Number:	413064	Collected Date & Time:	07/15/2003	15:00	Date of Report:	8/7/03
Work Order:	1116-01-22	Received Date & Time:	07/16/2003	14:50	Collected By:	J.AYALA
Delivery Slip:	2003-05498	Temperature at Arrival:	3 °C		Eqlab Rep.:	JFUENTES
Folder Number:	37957				Proposal Number:	4655 - 1

Remarks:

Parameter	Method	Results	Units	Limits		Analysis			Prep Method		
				LOD	MCL	Date	Time	By	Date	By	Method
Total Petroleum Hydrocarbons	EPA 1664	60	mg/Kg	10	--	07/29/2003	17:00	RMARRERO	07/29/2003	RMARRERO	METHOD EXT
Total Organic Carbon	EPA 415.1	26.630	mg/Kg	2.500	--	07/30/2003	15:30	YCANET	07/31/2003	YCANET	METHOD EXT
Aluminum - Total	EPA 6010B	22056.1	mg/Kg	2.0	--	08/01/2003	16:31	VILLANUEVA	07/29/2003	PICHARDO	SW846-3050B
Cadmium - Total	EPA 6010B	BDL	mg/Kg	0.1	--	08/01/2003	16:31	VILLANUEVA	07/29/2003	PICHARDO	SW846-3050B
Chromium - Total	EPA 6010B	30.5	mg/Kg	0.4	--	08/01/2003	16:31	VILLANUEVA	07/29/2003	PICHARDO	SW846-3050B
Copper - Total	EPA 6010B	36.82	mg/Kg	1.00	--	08/01/2003	16:31	VILLANUEVA	07/29/2003	PICHARDO	SW846-3050B
Iron - Total	EPA 6010B	20000.0	mg/Kg	4.0	--	08/01/2003	16:31	VILLANUEVA	07/29/2003	PICHARDO	SW846-3050B
Silver - Total	EPA 6010B	BDL	mg/Kg	0.10	--	08/01/2003	16:31	VILLANUEVA	07/29/2003	PICHARDO	SW846-3050B
Zinc - Total	EPA 6010B	59.35	mg/Kg	1.00	--	08/01/2003	16:31	VILLANUEVA	07/29/2003	PICHARDO	SW846-3050B
Arsenic - Total	EPA 7060A	1.40	mg/Kg	0.20	--	08/04/2003	14:10	PICHARDO	07/29/2003	PICHARDO	SW846-3050B
Lead - Total	EPA 7421	6.764	mg/Kg	0.175	--	07/29/2003	16:44	CAMBERT	07/29/2003	PICHARDO	SW846-3050B
Selenium - Total	EPA 7740	BDL	mg/Kg	0.25	--	07/31/2003	10:31	CAMBERT	07/29/2003	PICHARDO	SW846-3050B
4,4-DDD	EPA 8081A	ND	ug/kg	33.3	--	07/23/2003	18:39	AACOSTA	07/18/2003	MWALTERS	EPA 3540C/3550B
4,4-DDE	EPA 8081A	ND	ug/kg	33.3	--	07/23/2003	18:39	AACOSTA	07/18/2003	MWALTERS	EPA 3540C/3550B
4,4-DDT	EPA 8081A	ND	ug/kg	33.3	--	07/23/2003	18:39	AACOSTA	07/18/2003	MWALTERS	EPA 3540C/3550B
Aldrin	EPA 8081A	ND	ug/kg	16.7	--	07/23/2003	18:39	AACOSTA	07/18/2003	MWALTERS	EPA 3540C/3550B

To: CSA ARCHITECTS & ENGINEERS
MERCANTIL PLAZA BLDG., MEZZANINE SUITE
SAN JUAN PR 00918

Attn: ENG. ANGEL GARCIA
Source: SB6-A
Project Name: INLAND CHANNEL
Facility: PONCE PORT
Description: SOIL - Composite
Client Ref. #: N/A

Laboratory Test Report

Sample Number:	413064	Collected Date & Time:	07/15/2003	15:00	Date of Report:	8/7/03
Work Order:	1116-01-22	Received Date & Time:	07/16/2003	14:50	Collected By:	J.AYALA
Delivery Slip:	2003-05498	Temperature at Arrival:	3 °C		Eqlab Rep.:	JFUENTES
Folder Number:	37957				Proposal Number:	4655 - 1

Remarks:

				Limits		Analysis			Prep Method		
Parameter	Method	Results	Units	LOD	MCL	Date	Time	By	Date	By	Method
Alpha-BHC	EPA 8081A	ND	ug/kg	16.7	--	07/23/2003	18:39	AACOSTA	07/18/2003	MWALTERS	EPA 3540C/3550B
Alpha-Chlordane	EPA 8081A	ND	ug/kg	167	--	07/23/2003	18:39	AACOSTA	07/18/2003	MWALTERS	EPA 3540C/3550B
Beta - BHC	EPA 8081A	ND	ug/kg	16.7	--	07/23/2003	18:39	AACOSTA	07/18/2003	MWALTERS	EPA 3540C/3550B
Delta-BHC	EPA 8081A	ND	ug/kg	16.7	--	07/23/2003	18:39	AACOSTA	07/18/2003	MWALTERS	EPA 3540C/3550B
Dieldrin	EPA 8081A	ND	ug/kg	33.3	--	07/23/2003	18:39	AACOSTA	07/18/2003	MWALTERS	EPA 3540C/3550B
Endosulfan I	EPA 8081A	ND	ug/kg	16.7	--	07/23/2003	18:39	AACOSTA	07/18/2003	MWALTERS	EPA 3540C/3550B
Endosulfan II	EPA 8081A	ND	ug/kg	33.3	--	07/23/2003	18:39	AACOSTA	07/18/2003	MWALTERS	EPA 3540C/3550B
Endosulfan sulfate	EPA 8081A	ND	ug/kg	33.3	--	07/23/2003	18:39	AACOSTA	07/18/2003	MWALTERS	EPA 3540C/3550B
Endrin	EPA 8081A	ND	ug/kg	33.3	--	07/23/2003	18:39	AACOSTA	07/18/2003	MWALTERS	EPA 3540C/3550B
Endrin aldehyde	EPA 8081A	ND	ug/kg	33.3	--	07/23/2003	18:39	AACOSTA	07/18/2003	MWALTERS	EPA 3540C/3550B
Gamma - BHC	EPA 8081A	ND	ug/kg	16.7	--	07/23/2003	18:39	AACOSTA	07/18/2003	MWALTERS	EPA 3540C/3550B
Gamma-Chlordane	EPA 8081A	ND	ug/kg	167	--	07/23/2003	18:39	AACOSTA	07/18/2003	MWALTERS	EPA 3540C/3550B
Heptachlor	EPA 8081A	ND	ug/kg	16.7	--	07/23/2003	18:39	AACOSTA	07/18/2003	MWALTERS	EPA 3540C/3550B
Heptachlor epoxide	EPA 8081A	ND	ug/kg	16.7	--	07/23/2003	18:39	AACOSTA	07/18/2003	MWALTERS	EPA 3540C/3550B
Methoxychlor	EPA 8081A	ND	ug/kg	167	--	07/23/2003	18:39	AACOSTA	07/18/2003	MWALTERS	EPA 3540C/3550B
Mirex	EPA 8081A	ND	ug/kg	1.0	--	07/23/2003	18:39	AACOSTA	07/18/2003	MWALTERS	EPA 3540C/3550B

To: CSA ARCHITECTS & ENGINEERS
MERCANTIL PLAZA BLDG., MEZZANINE SUITE
SAN JUAN PR 00918

Attn: ENG. ANGEL GARCIA
Source: SB6-A
Project Name: INLAND CHANNEL
Facility: PONCE PORT
Description: SOIL - Composite
Client Ref. #: N/A

Laboratory Test Report

Sample Number:	413064	Collected Date & Time:	07/15/2003	15:00	Date of Report:	8/7/03
Work Order:	1116-01-22	Received Date & Time:	07/16/2003	14:50	Collected By:	J.AYALA
Delivery Slip:	2003-05498	Temperature at Arrival:	3 °C		Eqlab Rep.:	JFUENTES
Folder Number:	37957				Proposal Number:	4655 - 1

Remarks:

				Limits		Analysis			Prep Method		
Parameter	Method	Results	Units	LOD	MCL	Date	Time	By	Date	By	Method
Perthane	EPA 8081A	ND	ug/kg	5.0	--	07/23/2003	18:39	AACOSTA	07/18/2003	MWALTERS	EPA 3540C/3550B
Toxaphene	EPA 8081A	ND	ug/kg	10	--	07/23/2003	18:39	AACOSTA	07/18/2003	MWALTERS	EPA 3540C/3550B
Aroclor 1016	EPA 8082	ND	mg/kg	0.01	--	07/23/2003	18:39	AACOSTA	07/18/2003	MWALTERS	EPA 3540C/3550B
Aroclor 1221	EPA 8082	ND	mg/kg	0.10	--	07/23/2003	18:39	AACOSTA	07/18/2003	MWALTERS	EPA 3540C/3550B
Aroclor 1232	EPA 8082	ND	mg/kg	0.01	--	07/23/2003	18:39	AACOSTA	07/18/2003	MWALTERS	EPA 3540C/3550B
Aroclor 1242	EPA 8082	ND	mg/kg	0.01	--	07/23/2003	18:39	AACOSTA	07/18/2003	MWALTERS	EPA 3540C/3550B
Aroclor 1248	EPA 8082	ND	mg/kg	0.01	--	07/23/2003	18:39	AACOSTA	07/18/2003	MWALTERS	EPA 3540C/3550B
Aroclor 1254	EPA 8082	ND	mg/kg	0.01	--	07/23/2003	18:39	AACOSTA	07/18/2003	MWALTERS	EPA 3540C/3550B
Aroclor 1260	EPA 8082	ND	mg/kg	0.01	--	07/23/2003	18:39	AACOSTA	07/18/2003	MWALTERS	EPA 3540C/3550B
1-Methylnaphthalene	EPA 8270C	ND	ug/kg	333	--	08/01/2003	17:06	JRIVERA	07/21/2003	YREYNA	EPA 3540C/3550B
2-Methylnaphthalene	EPA 8270C	ND	ug/kg	333	--	08/01/2003	17:06	JRIVERA	07/21/2003	YREYNA	EPA 3540C/3550B
Acenaphthene	EPA 8270C	ND	ug/kg	333	--	08/01/2003	17:06	JRIVERA	07/21/2003	YREYNA	EPA 3540C/3550B
Acenaphthylene	EPA 8270C	ND	ug/kg	333	--	08/01/2003	17:06	JRIVERA	07/21/2003	YREYNA	EPA 3540C/3550B
Anthracene	EPA 8270C	ND	ug/kg	333	--	08/01/2003	17:06	JRIVERA	07/21/2003	YREYNA	EPA 3540C/3550B
Benz(a)anthracene	EPA 8270C	ND	ug/kg	333	--	08/01/2003	17:06	JRIVERA	07/21/2003	YREYNA	EPA 3540C/3550B
Benzo(b)fluoranthene	EPA 8270C	ND	ug/kg	333	--	08/01/2003	17:06	JRIVERA	07/21/2003	YREYNA	EPA 3540C/3550B

To: CSA ARCHITECTS & ENGINEERS
MERCANTIL PLAZA BLDG., MEZZANINE SUITE
SAN JUAN PR 00918

Attn: ENG. ANGEL GARCIA
Source: SB6-A
Project Name: INLAND CHANNEL
Facility: PONCE PORT
Description: SOIL - Composite
Client Ref. #: N/A

eqlab ENVIRONMENTAL QUALITY LABORATORIES, INC.

Laboratory Test Report

Sample Number:	413064	Collected Date & Time:	07/15/2003 15:00	Date of Report:	8/7/03
Work Order:	1116-01-22	Received Date & Time:	07/16/2003 14:50	Collected By:	J.AYALA
Delivery Slip:	2003-05498	Temperature at Arrival:	3 °C	Eqlab Rep.:	JFUENTES
Folder Number:	37957			Proposal Number:	4655 - 1

Remarks:

Parameter	Method	Results	Units	Limits LOD	Limits MCL	Analysis Date	Analysis Time	Analysis By	Prep Method Date	Prep Method By	Prep Method Method
Benzo(g,h,i)perylene	EPA 8270C	ND	ug/kg	333	--	08/01/2003	17:06	JRIVERA	07/21/2003	YREYNA	EPA 3540C/3550B
Benzo(k)fluoranthene	EPA 8270C	ND	ug/kg	333	--	08/01/2003	17:06	JRIVERA	07/21/2003	YREYNA	EPA 3540C/3550B
Benzo[a]pyrene	EPA 8270C	ND	ug/kg	333	--	08/01/2003	17:06	JRIVERA	07/21/2003	YREYNA	EPA 3540C/3550B
Chrysene	EPA 8270C	ND	ug/kg	333	--	08/01/2003	17:06	JRIVERA	07/21/2003	YREYNA	EPA 3540C/3550B
Dibenz(a,h)anthracene	EPA 8270C	ND	ug/kg	333	--	08/01/2003	17:06	JRIVERA	07/21/2003	YREYNA	EPA 3540C/3550B
Fluoranthene	EPA 8270C	ND	ug/kg	333	--	08/01/2003	17:06	JRIVERA	07/21/2003	YREYNA	EPA 3540C/3550B
Fluorene	EPA 8270C	ND	ug/kg	333	--	08/01/2003	17:06	JRIVERA	07/21/2003	YREYNA	EPA 3540C/3550B
Indeno(1,2,3-cd)pyrene	EPA 8270C	ND	ug/kg	333	--	08/01/2003	17:06	JRIVERA	07/21/2003	YREYNA	EPA 3540C/3550B
Naphthalene	EPA 8270C	ND	ug/kg	333	--	08/01/2003	17:06	JRIVERA	07/21/2003	YREYNA	EPA 3540C/3550B
Phenanthrene	EPA 8270C	ND	ug/kg	333	--	08/01/2003	17:06	JRIVERA	07/21/2003	YREYNA	EPA 3540C/3550B
Pyrene	EPA 8270C	ND	ug/kg	333	--	08/01/2003	17:06	JRIVERA	07/21/2003	YREYNA	EPA 3540C/3550B
Tin - Total	SM 3113B	0.53	mg/kg	0.50	--	08/06/2003	12:50	CAMBERT	--	--	N/A

ISMAEL MARTINEZ JIMENEZ Químico Licenciado Estado Libre Asociado de Puerto Rico LICENCIA NUM. 148

Certified by

ND = Not Detected MCL = Maximum Contaminant Level BDL = Below Detection Limit DNI = Does Not Ignite LOD = Limit of Detection N/A = Not Applicable
MO = Monitoring Only. All results are calculated on a wet weight basis unless otherwise stated.

To: CSA ARCHITECTS & ENGINEERS
MERCANTIL PLAZA BLDG., MEZZANINE SUITE
SAN JUAN PR 00918

Attn: ENG. ANGEL GARCIA
Source: SB6-B
Project Name: INLAND CHANNEL
Facility: PONCE PORT
Description: SOIL - Composite
Client Ref. #: N/A

Laboratory Test Report

Sample Number:	413065	Collected Date & Time:	07/15/2003	15:00	Date of Report:	8/7/03
Work Order:	1116-01-22	Received Date & Time:	07/16/2003	14:50	Collected By:	J.AYALA
Delivery Slip:	2003-05498	Temperature at Arrival:	3 °C		Eqlab Rep.:	JFUENTES
Folder Number:	37957				Proposal Number:	4655 - 1

Remarks:

Parameter	Method	Results	Units	Limits		Analysis			Prep Method		
				LOD	MCL	Date	Time	By	Date	By	Method
Total Petroleum Hydrocarbons	EPA 1664	20	mg/Kg	10	--	07/29/2003	17:00	RMARRERO	07/29/2003	RMARRERO	METHOD EXT
Total Organic Carbon	EPA 415.1	123.680	mg/Kg	2.500	--	07/30/2003	15:30	YCANET	07/31/2003	YCANET	METHOD EXT
Aluminum - Total	EPA 6010B	16272.1	mg/Kg	2.0	--	08/01/2003	16:35	VILLANUEVA	07/29/2003	PICHARDO	SW846-3050B
Cadmium - Total	EPA 6010B	BDL	mg/Kg	0.1	--	08/01/2003	16:35	VILLANUEVA	07/29/2003	PICHARDO	SW846-3050B
Chromium - Total	EPA 6010B	19.4	mg/Kg	0.4	--	08/01/2003	16:35	VILLANUEVA	07/29/2003	PICHARDO	SW846-3050B
Copper - Total	EPA 6010B	31.13	mg/Kg	1.00	--	08/01/2003	16:35	VILLANUEVA	07/29/2003	PICHARDO	SW846-3050B
Iron - Total	EPA 6010B	21808.0	mg/Kg	4.0	--	08/01/2003	16:35	VILLANUEVA	07/29/2003	PICHARDO	SW846-3050B
Silver - Total	EPA 6010B	BDL	mg/Kg	0.10	--	08/01/2003	16:35	VILLANUEVA	07/29/2003	PICHARDO	SW846-3050B
Zinc - Total	EPA 6010B	49.39	mg/Kg	1.00	--	08/01/2003	16:35	VILLANUEVA	07/29/2003	PICHARDO	SW846-3050B
Arsenic - Total	EPA 7060A	1.31	mg/Kg	0.20	--	08/04/2003	14:10	PICHARDO	07/29/2003	PICHARDO	SW846-3050B
Lead - Total	EPA 7421	2.848	mg/Kg	0.175	--	07/29/2003	16:44	CAMBERT	07/29/2003	PICHARDO	SW846-3050B
Selenium - Total	EPA 7740	BDL	mg/Kg	0.25	--	07/31/2003	10:31	CAMBERT	07/29/2003	PICHARDO	SW846-3050B
4,4-DDD	EPA 8081A	ND	ug/kg	33.3	--	07/23/2003	19:36	AACOSTA	07/18/2003	MWALTERS	EPA 3540C/3550B
4,4-DDE	EPA 8081A	ND	ug/kg	33.3	--	07/23/2003	19:36	AACOSTA	07/18/2003	MWALTERS	EPA 3540C/3550B
4,4-DDT	EPA 8081A	ND	ug/kg	33.3	--	07/23/2003	19:36	AACOSTA	07/18/2003	MWALTERS	EPA 3540C/3550B
Aldrin	EPA 8081A	ND	ug/kg	16.7	--	07/23/2003	19:36	AACOSTA	07/18/2003	MWALTERS	EPA 3540C/3550B

To: CSA ARCHITECTS & ENGINEERS
MERCANTIL PLAZA BLDG., MEZZANINE SUITE
SAN JUAN PR 00918

Attn: ENG. ANGEL GARCIA
Source: SB6-B
Project Name: INLAND CHANNEL
Facility: PONCE PORT
Description: SOIL - Composite
Client Ref. #: N/A

eqlab ENVIRONMENTAL QUALITY LABORATORIES, INC.

Laboratory Test Report

Sample Number:	413065	Collected Date & Time:	07/15/2003	15:00	Date of Report:	8/7/03
Work Order:	1116-01-22	Received Date & Time:	07/16/2003	14:50	Collected By:	J.AYALA
Delivery Slip:	2003-05498	Temperature at Arrival:	3 °C		Eqlab Rep.:	JFUENTES
Folder Number:	37957				Proposal Number:	4655 - 1

Remarks:

				Limits		Analysis			Prep Method		
Parameter	Method	Results	Units	LOD	MCL	Date	Time	By	Date	By	Method
Alpha-BHC	EPA 8081A	ND	ug/kg	16.7	--	07/23/2003	19:36	AACOSTA	07/18/2003	MWALTERS	EPA 3540C/3550B
Alpha-Chlordane	EPA 8081A	ND	ug/kg	167	--	07/23/2003	19:36	AACOSTA	07/18/2003	MWALTERS	EPA 3540C/3550B
Beta - BHC	EPA 8081A	ND	ug/kg	16.7	--	07/23/2003	19:36	AACOSTA	07/18/2003	MWALTERS	EPA 3540C/3550B
Delta-BHC	EPA 8081A	ND	ug/kg	16.7	--	07/23/2003	19:36	AACOSTA	07/18/2003	MWALTERS	EPA 3540C/3550B
Dieldrin	EPA 8081A	ND	ug/kg	33.3	--	07/23/2003	19:36	AACOSTA	07/18/2003	MWALTERS	EPA 3540C/3550B
Endosulfan I	EPA 8081A	ND	ug/kg	16.7	--	07/23/2003	19:36	AACOSTA	07/18/2003	MWALTERS	EPA 3540C/3550B
Endosulfan II	EPA 8081A	ND	ug/kg	33.3	--	07/23/2003	19:36	AACOSTA	07/18/2003	MWALTERS	EPA 3540C/3550B
Endosulfan sulfate	EPA 8081A	ND	ug/kg	33.3	--	07/23/2003	19:36	AACOSTA	07/18/2003	MWALTERS	EPA 3540C/3550B
Endrin	EPA 8081A	ND	ug/kg	33.3	--	07/23/2003	19:36	AACOSTA	07/18/2003	MWALTERS	EPA 3540C/3550B
Endrin aldehyde	EPA 8081A	ND	ug/kg	33.3	--	07/23/2003	19:36	AACOSTA	07/18/2003	MWALTERS	EPA 3540C/3550B
Gamma - BHC	EPA 8081A	ND	ug/kg	16.7	--	07/23/2003	19:36	AACOSTA	07/18/2003	MWALTERS	EPA 3540C/3550B
Gamma-Chlordane	EPA 8081A	ND	ug/kg	167	--	07/23/2003	19:36	AACOSTA	07/18/2003	MWALTERS	EPA 3540C/3550B
Heptachlor	EPA 8081A	ND	ug/kg	16.7	--	07/23/2003	19:36	AACOSTA	07/18/2003	MWALTERS	EPA 3540C/3550B
Heptachlor epoxide	EPA 8081A	ND	ug/kg	16.7	--	07/23/2003	19:36	AACOSTA	07/18/2003	MWALTERS	EPA 3540C/3550B
Methoxychlor	EPA 8081A	ND	ug/kg	167	--	07/23/2003	19:36	AACOSTA	07/18/2003	MWALTERS	EPA 3540C/3550B
Mirex	EPA 8081A	ND	ug/kg	1.0	--	07/23/2003	19:36	AACOSTA	07/18/2003	MWALTERS	EPA 3540C/3550B

To: CSA ARCHITECTS & ENGINEERS
MERCANTIL PLAZA BLDG., MEZZANINE SUITE
SAN JUAN PR 00918

Attn: ENG. ANGEL GARCIA
Source: SB6-B
Project Name: INLAND CHANNEL
Facility: PONCE PORT
Description: SOIL - Composite
Client Ref. #: N/A

Laboratory Test Report

Sample Number:	413065	Collected Date & Time:	07/15/2003 15:00	Date of Report:	8/7/03
Work Order:	1116-01-22	Received Date & Time:	07/16/2003 14:50	Collected By:	J.AYALA
Delivery Slip:	2003-05498	Temperature at Arrival:	3 °C	Eqlab Rep.:	JFUENTES
Folder Number:	37957			Proposal Number:	4655 - 1

Remarks:

Parameter	Method	Results	Units	Limits		Analysis			Prep Method		
				LOD	MCL	Date	Time	By	Date	By	Method
Perthane	EPA 8081A	ND	ug/kg	5.0	--	07/23/2003	19:36	AACOSTA	07/18/2003	MWALTERS	EPA 3540C/3550B
Toxaphene	EPA 8081A	ND	ug/kg	10	--	07/23/2003	19:36	AACOSTA	07/18/2003	MWALTERS	EPA 3540C/3550B
Aroclor 1016	EPA 8082	ND	mg/kg	0.01	--	07/23/2003	19:36	AACOSTA	07/18/2003	MWALTERS	EPA 3540C/3550B
Aroclor 1221	EPA 8082	ND	mg/kg	0.10	--	07/23/2003	19:36	AACOSTA	07/18/2003	MWALTERS	EPA 3540C/3550B
Aroclor 1232	EPA 8082	ND	mg/kg	0.01	--	07/23/2003	19:36	AACOSTA	07/18/2003	MWALTERS	EPA 3540C/3550B
Aroclor 1242	EPA 8082	ND	mg/kg	0.01	--	07/23/2003	19:36	AACOSTA	07/18/2003	MWALTERS	EPA 3540C/3550B
Aroclor 1248	EPA 8082	ND	mg/kg	0.01	--	07/23/2003	19:36	AACOSTA	07/18/2003	MWALTERS	EPA 3540C/3550B
Aroclor 1254	EPA 8082	ND	mg/kg	0.01	--	07/23/2003	19:36	AACOSTA	07/18/2003	MWALTERS	EPA 3540C/3550B
Aroclor 1260	EPA 8082	ND	mg/kg	0.01	--	07/23/2003	19:36	AACOSTA	07/18/2003	MWALTERS	EPA 3540C/3550B
1-Methylnaphthalene	EPA 8270C	ND	ug/kg	33.0	--	07/26/2003	19:29	JRIVERA	07/21/2003	YREYNA	EPA 3540C/3550B
2-Methylnaphthalene	EPA 8270C	ND	ug/kg	33.0	--	07/26/2003	19:29	JRIVERA	07/21/2003	YREYNA	EPA 3540C/3550B
Acenaphthene	EPA 8270C	ND	ug/kg	33.0	--	07/26/2003	19:29	JRIVERA	07/21/2003	YREYNA	EPA 3540C/3550B
Acenaphthylene	EPA 8270C	ND	ug/kg	33.0	--	07/26/2003	19:29	JRIVERA	07/21/2003	YREYNA	EPA 3540C/3550B
Anthracene	EPA 8270C	ND	ug/kg	33.0	--	07/26/2003	19:29	JRIVERA	07/21/2003	YREYNA	EPA 3540C/3550B
Benz(a)anthracene	EPA 8270C	ND	ug/kg	33.0	--	07/26/2003	19:29	JRIVERA	07/21/2003	YREYNA	EPA 3540C/3550B
Benzo(b)fluoranthene	EPA 8270C	ND	ug/kg	33.0	--	07/26/2003	19:29	JRIVERA	07/21/2003	YREYNA	EPA 3540C/3550B

To: CSA ARCHITECTS & ENGINEERS
MERCANTIL PLAZA BLDG., MEZZANINE SUITE
SAN JUAN PR 00918

Attn: ENG. ANGEL GARCIA
Source: SB6-B
Project Name: INLAND CHANNEL
Facility: PONCE PORT
Description: SOIL - Composite
Client Ref. #: N/A

eqlab ENVIRONMENTAL QUALITY LABORATORIES, INC.

Laboratory Test Report

Sample Number:	413065	Collected Date & Time:	07/15/2003	15:00	Date of Report:	8/7/03
Work Order:	1116-01-22	Received Date & Time:	07/16/2003	14:50	Collected By:	J.AYALA
Delivery Slip:	2003-05498	Temperature at Arrival:	3 °C		Eqlab Rep.:	JFUENTES
Folder Number:	37957				Proposal Number:	4655 - 1

Remarks:

Parameter	Method	Results	Units	Limits		Analysis			Prep Method		
				LOD	MCL	Date	Time	By	Date	By	Method
Benzo(g,h,i)perylene	EPA 8270C	ND	ug/kg	33.0	--	07/26/2003	19:29	JRIVERA	07/21/2003	YREYNA	EPA 3540C/3550B
Benzo(k)fluoranthene	EPA 8270C	ND	ug/kg	33.0	--	07/26/2003	19:29	JRIVERA	07/21/2003	YREYNA	EPA 3540C/3550B
Benzo[a]pyrene	EPA 8270C	ND	ug/kg	33.0	--	07/26/2003	19:29	JRIVERA	07/21/2003	YREYNA	EPA 3540C/3550B
Chrysene	EPA 8270C	ND	ug/kg	33.0	--	07/26/2003	19:29	JRIVERA	07/21/2003	YREYNA	EPA 3540C/3550B
Dibenz(a,h)anthracene	EPA 8270C	ND	ug/kg	33.0	--	07/26/2003	19:29	JRIVERA	07/21/2003	YREYNA	EPA 3540C/3550B
Fluoranthene	EPA 8270C	ND	ug/kg	33.0	--	07/26/2003	19:29	JRIVERA	07/21/2003	YREYNA	EPA 3540C/3550B
Fluorene	EPA 8270C	ND	ug/kg	33.0	--	07/26/2003	19:29	JRIVERA	07/21/2003	YREYNA	EPA 3540C/3550B
Indeno(1,2,3-cd)pyrene	EPA 8270C	ND	ug/kg	33.0	--	07/26/2003	19:29	JRIVERA	07/21/2003	YREYNA	EPA 3540C/3550B
Naphthalene	EPA 8270C	ND	ug/kg	33.0	--	07/26/2003	19:29	JRIVERA	07/21/2003	YREYNA	EPA 3540C/3550B
Phenanthrene	EPA 8270C	ND	ug/kg	33.0	--	07/26/2003	19:29	JRIVERA	07/21/2003	YREYNA	EPA 3540C/3550B
Pyrene	EPA 8270C	ND	ug/kg	33.0	--	07/26/2003	19:29	JRIVERA	07/21/2003	YREYNA	EPA 3540C/3550B
Tin - Total	SM 3113B	0.69	mg/kg	0.50	--	08/06/2003	12:50	CAMBERT	--	--	N/A

ISMAEL MARTINEZ JIMENEZ Químico Licenciado Estado Libre Asociado de Puerto Rico LICENCIA NUM. 1486

Certified by

ND = Not Detected MCL = Maximum Contaminant Level BDL = Below Detection Limit DNI = Does Not Ignite LOD = Limit of Detection N/A = Not Applicable
MO = Monitoring Only. All results are calculated on a wet weight basis unless otherwise stated.

To: CSA ARCHITECTS & ENGINEERS
MERCANTIL PLAZA BLDG., MEZZANINE SUITE
SAN JUAN PR 00918

Attn: ENG. ANGEL GARCIA
Source: SB7-A
Project Name: INLAND CHANNEL
Facility: PONCE PORT
Description: SOIL - Composite
Client Ref. #: N/A

eqlab ENVIRONMENTAL QUALITY LABORATORIES, INC.

Laboratory Test Report

Sample Number:	413066	Collected Date & Time:	07/15/2003	15:30	Date of Report:	8/7/03
Work Order:	1116-01-22	Received Date & Time:	07/16/2003	14:50	Collected By:	J.AYALA
Delivery Slip:	2003-05500	Temperature at Arrival:	3 °C		Eqlab Rep.:	JFUENTES
Folder Number:	37958				Proposal Number:	4655 - 1

Remarks:

Parameter	Method	Results	Units	Limits		Analysis			Prep Method		
				LOD	MCL	Date	Time	By	Date	By	Method
Total Petroleum Hydrocarbons	EPA 1664	30	mg/Kg	10	--	07/29/2003	17:00	RMARRERO	07/29/2003	RMARRERO	METHOD EXT
Total Organic Carbon	EPA 415.1	31.125	mg/Kg	2.500	--	08/05/2003	09:45	YCANET	08/05/2003	YCANET	METHOD EXT
Aluminum - Total	EPA 6010B	11608.5	mg/Kg	2.0	--	08/01/2003	16:38	VILLANUEVA	07/29/2003	PICHARDO	SW846-3050B
Cadmium - Total	EPA 6010B	BDL	mg/Kg	0.1	--	08/01/2003	16:38	VILLANUEVA	07/29/2003	PICHARDO	SW846-3050B
Chromium - Total	EPA 6010B	40.9	mg/Kg	0.4	--	08/01/2003	16:38	VILLANUEVA	07/29/2003	PICHARDO	SW846-3050B
Copper - Total	EPA 6010B	34.11	mg/Kg	1.00	--	08/01/2003	16:38	VILLANUEVA	07/29/2003	PICHARDO	SW846-3050B
Iron - Total	EPA 6010B	13604.7	mg/Kg	4.0	--	08/01/2003	16:38	VILLANUEVA	07/29/2003	PICHARDO	SW846-3050B
Silver - Total	EPA 6010B	BDL	mg/Kg	0.10	--	08/01/2003	16:38	VILLANUEVA	07/29/2003	PICHARDO	SW846-3050B
Zinc - Total	EPA 6010B	56.20	mg/Kg	1.00	--	08/01/2003	16:38	VILLANUEVA	07/29/2003	PICHARDO	SW846-3050B
Arsenic - Total	EPA 7060A	2.57	mg/Kg	0.20	--	08/04/2003	14:10	PICHARDO	07/29/2003	PICHARDO	SW846-3050B
Lead - Total	EPA 7421	4.172	mg/Kg	0.175	--	07/29/2003	16:44	CAMBERT	07/29/2003	PICHARDO	SW846-3050B
Selenium - Total	EPA 7740	BDL	mg/Kg	0.25	--	07/31/2003	10:31	CAMBERT	07/29/2003	PICHARDO	SW846-3050B
4,4-DDD	EPA 8081A	ND	ug/kg	33.3	--	07/23/2003	20:33	AACOSTA	07/18/2003	MWALTERS	EPA 3540C/3550B
4,4-DDE	EPA 8081A	ND	ug/kg	33.3	--	07/23/2003	20:33	AACOSTA	07/18/2003	MWALTERS	EPA 3540C/3550B
4,4-DDT	EPA 8081A	ND	ug/kg	33.3	--	07/23/2003	20:33	AACOSTA	07/18/2003	MWALTERS	EPA 3540C/3550B
Aldrin	EPA 8081A	ND	ug/kg	16.7	--	07/23/2003	20:33	AACOSTA	07/18/2003	MWALTERS	EPA 3540C/3550B

To: CSA ARCHITECTS & ENGINEERS
MERCANTIL PLAZA BLDG., MEZZANINE SUITE
SAN JUAN PR 00918

Attn: ENG. ANGEL GARCIA
Source: SB7-A
Project Name: INLAND CHANNEL
Facility: PONCE PORT
Description: SOIL - Composite
Client Ref. #: N/A

Laboratory Test Report

Sample Number:	413066	Collected Date & Time:	07/15/2003	15:30	Date of Report:	8/7/03
Work Order:	1116-01-22	Received Date & Time:	07/16/2003	14:50	Collected By:	J.AYALA
Delivery Slip:	2003-05500	Temperature at Arrival:	3 °C		Eqlab Rep.:	JFUENTES
Folder Number:	37958				Proposal Number:	4655 - 1

Remarks:

Parameter	Method	Results	Units	Limits		Analysis			Prep Method		
				LOD	MCL	Date	Time	By	Date	By	Method
Alpha-BHC	EPA 8081A	ND	ug/kg	16.7	--	07/23/2003	20:33	AACOSTA	07/18/2003	MWALTERS	EPA 3540C/3550B
Alpha-Chlordane	EPA 8081A	ND	ug/kg	167	--	07/23/2003	20:33	AACOSTA	07/18/2003	MWALTERS	EPA 3540C/3550B
Beta - BHC	EPA 8081A	ND	ug/kg	16.7	--	07/23/2003	20:33	AACOSTA	07/18/2003	MWALTERS	EPA 3540C/3550B
Delta-BHC	EPA 8081A	ND	ug/kg	16.7	--	07/23/2003	20:33	AACOSTA	07/18/2003	MWALTERS	EPA 3540C/3550B
Dieldrin	EPA 8081A	ND	ug/kg	33.3	--	07/23/2003	20:33	AACOSTA	07/18/2003	MWALTERS	EPA 3540C/3550B
Endosulfan I	EPA 8081A	ND	ug/kg	16.7	--	07/23/2003	20:33	AACOSTA	07/18/2003	MWALTERS	EPA 3540C/3550B
Endosulfan II	EPA 8081A	ND	ug/kg	33.3	--	07/23/2003	20:33	AACOSTA	07/18/2003	MWALTERS	EPA 3540C/3550B
Endosulfan sulfate	EPA 8081A	ND	ug/kg	33.3	--	07/23/2003	20:33	AACOSTA	07/18/2003	MWALTERS	EPA 3540C/3550B
Endrin	EPA 8081A	ND	ug/kg	33.3	--	07/23/2003	20:33	AACOSTA	07/18/2003	MWALTERS	EPA 3540C/3550B
Endrin aldehyde	EPA 8081A	ND	ug/kg	33.3	--	07/23/2003	20:33	AACOSTA	07/18/2003	MWALTERS	EPA 3540C/3550B
Gamma - BHC	EPA 8081A	ND	ug/kg	16.7	--	07/23/2003	20:33	AACOSTA	07/18/2003	MWALTERS	EPA 3540C/3550B
Gamma-Chlordane	EPA 8081A	ND	ug/kg	167	--	07/23/2003	20:33	AACOSTA	07/18/2003	MWALTERS	EPA 3540C/3550B
Heptachlor	EPA 8081A	ND	ug/kg	16.7	--	07/23/2003	20:33	AACOSTA	07/18/2003	MWALTERS	EPA 3540C/3550B
Heptachlor epoxide	EPA 8081A	ND	ug/kg	16.7	--	07/23/2003	20:33	AACOSTA	07/18/2003	MWALTERS	EPA 3540C/3550B
Methoxychlor	EPA 8081A	ND	ug/kg	167	--	07/23/2003	20:33	AACOSTA	07/18/2003	MWALTERS	EPA 3540C/3550B
Mirex	EPA 8081A	ND	ug/kg	1.0	--	07/23/2003	20:33	AACOSTA	07/18/2003	MWALTERS	EPA 3540C/3550B

To: CSA ARCHITECTS & ENGINEERS
MERCANTIL PLAZA BLDG., MEZZANINE SUITE
SAN JUAN PR 00918

Attn: ENG. ANGEL GARCIA
Source: SB7-A
Project Name: INLAND CHANNEL
Facility: PONCE PORT
Description: SOIL - Composite
Client Ref. #: N/A

Laboratory Test Report

Sample Number:	413066	Collected Date & Time:	07/15/2003 15:30	Date of Report:	8/7/03
Work Order:	1116-01-22	Received Date & Time:	07/16/2003 14:50	Collected By:	J.AYALA
Delivery Slip:	2003-05500	Temperature at Arrival:	3 °C	Eqlab Rep.:	JFUENTES
Folder Number:	37958			Proposal Number:	4655 - 1

Remarks:

Parameter	Method	Results	Units	Limits		Analysis			Prep Method		
				LOD	MCL	Date	Time	By	Date	By	Method
Perthane	EPA 8081A	ND	ug/kg	5.0	--	07/23/2003	20:33	AACOSTA	07/18/2003	MWALTERS	EPA 3540C/3550B
Toxaphene	EPA 8081A	ND	ug/kg	10	--	07/23/2003	20:33	AACOSTA	07/18/2003	MWALTERS	EPA 3540C/3550B
Aroclor 1016	EPA 8082	ND	mg/kg	0.01	--	07/23/2003	20:33	AACOSTA	07/18/2003	MWALTERS	EPA 3540C/3550B
Aroclor 1221	EPA 8082	ND	mg/kg	0.10	--	07/23/2003	20:33	AACOSTA	07/18/2003	MWALTERS	EPA 3540C/3550B
Aroclor 1232	EPA 8082	ND	mg/kg	0.01	--	07/23/2003	20:33	AACOSTA	07/18/2003	MWALTERS	EPA 3540C/3550B
Aroclor 1242	EPA 8082	ND	mg/kg	0.01	--	07/23/2003	20:33	AACOSTA	07/18/2003	MWALTERS	EPA 3540C/3550B
Aroclor 1248	EPA 8082	ND	mg/kg	0.01	--	07/23/2003	20:33	AACOSTA	07/18/2003	MWALTERS	EPA 3540C/3550B
Aroclor 1254	EPA 8082	ND	mg/kg	0.01	--	07/23/2003	20:33	AACOSTA	07/18/2003	MWALTERS	EPA 3540C/3550B
Aroclor 1260	EPA 8082	ND	mg/kg	0.01	--	07/23/2003	20:33	AACOSTA	07/18/2003	MWALTERS	EPA 3540C/3550B
1-Methylnaphthalene	EPA 8270C	ND	ug/kg	33.0	--	07/30/2003	11:29	TMUSTAFA	07/21/2003	YREYNA	EPA 3540C/3550B
2-Methylnaphthalene	EPA 8270C	ND	ug/kg	33.0	--	07/30/2003	11:29	TMUSTAFA	07/21/2003	YREYNA	EPA 3540C/3550B
Acenaphthene	EPA 8270C	ND	ug/kg	33.0	--	07/30/2003	11:29	TMUSTAFA	07/21/2003	YREYNA	EPA 3540C/3550B
Acenaphthylene	EPA 8270C	ND	ug/kg	33.0	--	07/30/2003	11:29	TMUSTAFA	07/21/2003	YREYNA	EPA 3540C/3550B
Anthracene	EPA 8270C	ND	ug/kg	33.0	--	07/30/2003	11:29	TMUSTAFA	07/21/2003	YREYNA	EPA 3540C/3550B
Benz(a)anthracene	EPA 8270C	ND	ug/kg	33.0	--	07/30/2003	11:29	TMUSTAFA	07/21/2003	YREYNA	EPA 3540C/3550B
Benzo(b)fluoranthene	EPA 8270C	ND	ug/kg	33.0	--	07/30/2003	11:29	TMUSTAFA	07/21/2003	YREYNA	EPA 3540C/3550B

To: CSA ARCHITECTS & ENGINEERS
MERCANTIL PLAZA BLDG., MEZZANINE SUITE
SAN JUAN PR 00918

eqlab ENVIRONMENTAL QUALITY LABORATORIES, INC.

Attn: ENG. ANGEL GARCIA
Source: SB7-A
Project Name: INLAND CHANNEL
Facility: PONCE PORT
Description: SOIL - Composite
Client Ref. #: N/A

Laboratory Test Report

Sample Number:	413066	Collected Date & Time:	07/15/2003 15:30	Date of Report:	8/7/03
Work Order:	1116-01-22	Received Date & Time:	07/16/2003 14:50	Collected By:	J.AYALA
Delivery Slip:	2003-05500	Temperature at Arrival:	3 °C	Eqlab Rep.:	JFUENTES
Folder Number:	37958			Proposal Number:	4655 - 1

Remarks:

Parameter	Method	Results	Units	Limits LOD	Limits MCL	Analysis Date	Analysis Time	Analysis By	Prep Method Date	Prep Method By	Prep Method Method
Benzo(g,h,i)perylene	EPA 8270C	ND	ug/kg	33.0	--	07/30/2003	11:29	TMUSTAFA	07/21/2003	YREYNA	EPA 3540C/3550B
Benzo(k)fluoranthene	EPA 8270C	ND	ug/kg	33.0	--	07/30/2003	11:29	TMUSTAFA	07/21/2003	YREYNA	EPA 3540C/3550B
Benzo[a]pyrene	EPA 8270C	ND	ug/kg	33.0	--	07/30/2003	11:29	TMUSTAFA	07/21/2003	YREYNA	EPA 3540C/3550B
Chrysene	EPA 8270C	ND	ug/kg	33.0	--	07/30/2003	11:29	TMUSTAFA	07/21/2003	YREYNA	EPA 3540C/3550B
Dibenz(a,h)anthracene	EPA 8270C	ND	ug/kg	33.0	--	07/30/2003	11:29	TMUSTAFA	07/21/2003	YREYNA	EPA 3540C/3550B
Fluoranthene	EPA 8270C	ND	ug/kg	33.0	--	07/30/2003	11:29	TMUSTAFA	07/21/2003	YREYNA	EPA 3540C/3550B
Fluorene	EPA 8270C	ND	ug/kg	33.0	--	07/30/2003	11:29	TMUSTAFA	07/21/2003	YREYNA	EPA 3540C/3550B
Indeno(1,2,3-cd)pyrene	EPA 8270C	ND	ug/kg	33.0	--	07/30/2003	11:29	TMUSTAFA	07/21/2003	YREYNA	EPA 3540C/3550B
Naphthalene	EPA 8270C	ND	ug/kg	33.0	--	07/30/2003	11:29	TMUSTAFA	07/21/2003	YREYNA	EPA 3540C/3550B
Phenanthrene	EPA 8270C	ND	ug/kg	33.0	--	07/30/2003	11:29	TMUSTAFA	07/21/2003	YREYNA	EPA 3540C/3550B
Pyrene	EPA 8270C	ND	ug/kg	33.0	--	07/30/2003	11:29	TMUSTAFA	07/21/2003	YREYNA	EPA 3540C/3550B
Tin - Total	SM 3113B	BDL	mg/kg	0.50	--	08/06/2003	12:50	CAMBERT	--	--	N/A

ISMAEL MARTINEZ JIMENEZ Químico Licenciado Estado Libre Asociado de Puerto Rico LICENCIA NUM. 1480

Certified by

ND = Not Detected MCL = Maximum Contaminant Level BDL = Below Detection Limit DNI = Does Not Ignite LOD = Limit of Detection N/A = Not Applicable
MO = Monitoring Only. All results are calculated on a wet weight basis unless otherwise stated.

To: CSA ARCHITECTS & ENGINEERS
MERCANTIL PLAZA BLDG., MEZZANINE SUITE
SAN JUAN PR 00918

Attn: ENG. ANGEL GARCIA
Source: SB7-B
Project Name: INLAND CHANNEL
Facility: PONCE PORT
Description: SOIL - Composite
Client Ref. #: N/A

Laboratory Test Report

Sample Number:	413067	Collected Date & Time:	07/15/2003	15:45	Date of Report:	8/7/03
Work Order:	1116-01-22	Received Date & Time:	07/16/2003	14:50	Collected By:	J.AYALA
Delivery Slip:	2003-05500	Temperature at Arrival:	3 °C		Eqlab Rep.:	JFUENTES
Folder Number:	37958				Proposal Number:	4655 - 1

Remarks:

Parameter	Method	Results	Units	Limits		Analysis			Prep Method		
				LOD	MCL	Date	Time	By	Date	By	Method
Total Petroleum Hydrocarbons	EPA 1664	25	mg/Kg	10	--	07/29/2003	17:00	RMARRERO	07/29/2003	RMARRERO	METHOD EXT
Total Organic Carbon	EPA 415.1	85.070	mg/Kg	2.500	--	07/30/2003	15:30	YCANET	07/31/2003	YCANET	METHOD EXT
Aluminum - Total	EPA 6010B	16900.0	mg/Kg	2.0	--	08/01/2003	16:41	VILLANUEVA	07/29/2003	PICHARDO	SW846-3050B
Cadmium - Total	EPA 6010B	BDL	mg/Kg	0.1	--	08/01/2003	16:41	VILLANUEVA	07/29/2003	PICHARDO	SW846-3050B
Chromium - Total	EPA 6010B	BDL	mg/Kg	0.1	--	08/01/2003	16:41	VILLANUEVA	07/29/2003	PICHARDO	SW846-3050B
Copper - Total	EPA 6010B	30.40	mg/Kg	1.00	--	08/01/2003	16:41	VILLANUEVA	07/29/2003	PICHARDO	SW846-3050B
Iron - Total	EPA 6010B	17740.0	mg/Kg	4.0	--	08/01/2003	16:41	VILLANUEVA	07/29/2003	PICHARDO	SW846-3050B
Silver - Total	EPA 6010B	BDL	mg/Kg	0.10	--	08/01/2003	16:41	VILLANUEVA	07/29/2003	PICHARDO	SW846-3050B
Zinc - Total	EPA 6010B	62.00	mg/Kg	1.00	--	08/01/2003	16:41	VILLANUEVA	07/29/2003	PICHARDO	SW846-3050B
Arsenic - Total	EPA 7060A	1.79	mg/Kg	0.20	--	08/04/2003	14:10	PICHARDO	07/29/2003	PICHARDO	SW846-3050B
Lead - Total	EPA 7421	20.766	mg/Kg	0.350	--	07/29/2003	16:44	CAMBERT	07/29/2003	PICHARDO	SW846-3050B
Selenium - Total	EPA 7740	BDL	mg/Kg	0.25	--	07/31/2003	10:31	CAMBERT	07/29/2003	PICHARDO	SW846-3050B
4,4-DDD	EPA 8081A	ND	ug/kg	33.3	--	07/23/2003	21:30	AACOSTA	07/18/2003	MWALTERS	EPA 3540C/3550B
4,4-DDE	EPA 8081A	ND	ug/kg	33.3	--	07/23/2003	21:30	AACOSTA	07/18/2003	MWALTERS	EPA 3540C/3550B
4,4-DDT	EPA 8081A	ND	ug/kg	33.3	--	07/23/2003	21:30	AACOSTA	07/18/2003	MWALTERS	EPA 3540C/3550B
Aldrin	EPA 8081A	ND	ug/kg	16.7	--	07/23/2003	21:30	AACOSTA	07/18/2003	MWALTERS	EPA 3540C/3550B

To: CSA ARCHITECTS & ENGINEERS
MERCANTIL PLAZA BLDG., MEZZANINE SUITE
SAN JUAN PR 00918

Attn: ENG. ANGEL GARCIA
Source: SB7-B
Project Name: INLAND CHANNEL
Facility: PONCE PORT
Description: SOIL - Composite
Client Ref. #: N/A

eqlab ENVIRONMENTAL QUALITY LABORATORIES, INC.

Laboratory Test Report

Sample Number:	413067	Collected Date & Time:	07/15/2003	15:45	Date of Report:	8/7/03
Work Order:	1116-01-22	Received Date & Time:	07/16/2003	14:50	Collected By:	J.AYALA
Delivery Slip:	2003-05500	Temperature at Arrival:	3 °C		Eqlab Rep.:	JFUENTES
Folder Number:	37958				Proposal Number:	4655 - 1

Remarks:

				Limits		Analysis			Prep Method		
Parameter	Method	Results	Units	LOD	MCL	Date	Time	By	Date	By	Method
Alpha-BHC	EPA 8081A	ND	ug/kg	16.7	--	07/23/2003	21:30	AACOSTA	07/18/2003	MWALTERS	EPA 3540C/3550B
Alpha-Chlordane	EPA 8081A	ND	ug/kg	167	--	07/23/2003	21:30	AACOSTA	07/18/2003	MWALTERS	EPA 3540C/3550B
Beta - BHC	EPA 8081A	ND	ug/kg	16.7	--	07/23/2003	21:30	AACOSTA	07/18/2003	MWALTERS	EPA 3540C/3550B
Delta-BHC	EPA 8081A	ND	ug/kg	16.7	--	07/23/2003	21:30	AACOSTA	07/18/2003	MWALTERS	EPA 3540C/3550B
Dieldrin	EPA 8081A	ND	ug/kg	33.3	--	07/23/2003	21:30	AACOSTA	07/18/2003	MWALTERS	EPA 3540C/3550B
Endosulfan I	EPA 8081A	ND	ug/kg	16.7	--	07/23/2003	21:30	AACOSTA	07/18/2003	MWALTERS	EPA 3540C/3550B
Endosulfan II	EPA 8081A	ND	ug/kg	33.3	--	07/23/2003	21:30	AACOSTA	07/18/2003	MWALTERS	EPA 3540C/3550B
Endosulfan sulfate	EPA 8081A	ND	ug/kg	33.3	--	07/23/2003	21:30	AACOSTA	07/18/2003	MWALTERS	EPA 3540C/3550B
Endrin	EPA 8081A	ND	ug/kg	33.3	--	07/23/2003	21:30	AACOSTA	07/18/2003	MWALTERS	EPA 3540C/3550B
Endrin aldehyde	EPA 8081A	ND	ug/kg	33.3	--	07/23/2003	21:30	AACOSTA	07/18/2003	MWALTERS	EPA 3540C/3550B
Gamma - BHC	EPA 8081A	ND	ug/kg	16.7	--	07/23/2003	21:30	AACOSTA	07/18/2003	MWALTERS	EPA 3540C/3550B
Gamma-Chlordane	EPA 8081A	ND	ug/kg	167	--	07/23/2003	21:30	AACOSTA	07/18/2003	MWALTERS	EPA 3540C/3550B
Heptachlor	EPA 8081A	ND	ug/kg	16.7	--	07/23/2003	21:30	AACOSTA	07/18/2003	MWALTERS	EPA 3540C/3550B
Heptachlor epoxide	EPA 8081A	ND	ug/kg	16.7	--	07/23/2003	21:30	AACOSTA	07/18/2003	MWALTERS	EPA 3540C/3550B
Methoxychlor	EPA 8081A	ND	ug/kg	167	--	07/23/2003	21:30	AACOSTA	07/18/2003	MWALTERS	EPA 3540C/3550B
Mirex	EPA 8081A	ND	ug/kg	1.0	--	07/23/2003	21:30	AACOSTA	07/18/2003	MWALTERS	EPA 3540C/3550B

To: CSA ARCHITECTS & ENGINEERS
MERCANTIL PLAZA BLDG., MEZZANINE SUITE
SAN JUAN PR 00918

Attn: ENG. ANGEL GARCIA
Source: SB7-B
Project Name: INLAND CHANNEL
Facility: PONCE PORT
Description: SOIL - Composite
Client Ref. #: N/A

eqlab ENVIRONMENTAL QUALITY LABORATORIES, INC.

Laboratory Test Report

Sample Number:	413067	Collected Date & Time:	07/15/2003	15:45	Date of Report:	8/7/03
Work Order:	1116-01-22	Received Date & Time:	07/16/2003	14:50	Collected By:	J.AYALA
Delivery Slip:	2003-05500	Temperature at Arrival:	3 °C		Eqlab Rep.:	JFUENTES
Folder Number:	37958				Proposal Number:	4655 - 1

Remarks:

Parameter	Method	Results	Units	Limits		Analysis			Prep Method		
				LOD	MCL	Date	Time	By	Date	By	Method
Perthane	EPA 8081A	ND	ug/kg	5.0	--	07/23/2003	21:30	AACOSTA	07/18/2003	MWALTERS	EPA 3540C/3550B
Toxaphene	EPA 8081A	ND	ug/kg	10	--	07/23/2003	21:30	AACOSTA	07/18/2003	MWALTERS	EPA 3540C/3550B
Aroclor 1016	EPA 8082	ND	mg/kg	0.01	--	07/23/2003	21:30	AACOSTA	07/18/2003	MWALTERS	EPA 3540C/3550B
Aroclor 1221	EPA 8082	ND	mg/kg	0.10	--	07/23/2003	21:30	AACOSTA	07/18/2003	MWALTERS	EPA 3540C/3550B
Aroclor 1232	EPA 8082	ND	mg/kg	0.01	--	07/23/2003	21:30	AACOSTA	07/18/2003	MWALTERS	EPA 3540C/3550B
Aroclor 1242	EPA 8082	ND	mg/kg	0.01	--	07/23/2003	21:30	AACOSTA	07/18/2003	MWALTERS	EPA 3540C/3550B
Aroclor 1248	EPA 8082	ND	mg/kg	0.01	--	07/23/2003	21:30	AACOSTA	07/18/2003	MWALTERS	EPA 3540C/3550B
Aroclor 1254	EPA 8082	ND	mg/kg	0.01	--	07/23/2003	21:30	AACOSTA	07/18/2003	MWALTERS	EPA 3540C/3550B
Aroclor 1260	EPA 8082	ND	mg/kg	0.01	--	07/23/2003	21:30	AACOSTA	07/18/2003	MWALTERS	EPA 3540C/3550B
1-Methylnaphthalene	EPA 8270C	ND	ug/kg	33.0	--	07/26/2003	18:45	JRIVERA	07/21/2003	YREYNA	EPA 3540C/3550B
2-Methylnaphthalene	EPA 8270C	ND	ug/kg	33.0	--	07/26/2003	18:45	JRIVERA	07/21/2003	YREYNA	EPA 3540C/3550B
Acenaphthene	EPA 8270C	ND	ug/kg	33.0	--	07/26/2003	18:45	JRIVERA	07/21/2003	YREYNA	EPA 3540C/3550B
Acenaphthylene	EPA 8270C	ND	ug/kg	33.0	--	07/26/2003	18:45	JRIVERA	07/21/2003	YREYNA	EPA 3540C/3550B
Anthracene	EPA 8270C	ND	ug/kg	33.0	--	07/26/2003	18:45	JRIVERA	07/21/2003	YREYNA	EPA 3540C/3550B
Benz(a)anthracene	EPA 8270C	ND	ug/kg	33.0	--	07/26/2003	18:45	JRIVERA	07/21/2003	YREYNA	EPA 3540C/3550B
Benzo(b)fluoranthene	EPA 8270C	ND	ug/kg	33.0	--	07/26/2003	18:45	JRIVERA	07/21/2003	YREYNA	EPA 3540C/3550B

To: CSA ARCHITECTS & ENGINEERS
MERCANTIL PLAZA BLDG., MEZZANINE SUITE
SAN JUAN PR 00918

Attn: ENG. ANGEL GARCIA
Source: SB7-B
Project Name: INLAND CHANNEL
Facility: PONCE PORT
Description: SOIL - Composite
Client Ref. #: N/A

eqlab ENVIRONMENTAL QUALITY LABORATORIES, INC.

Laboratory Test Report

Sample Number:	413067	Collected Date & Time:	07/15/2003	15:45	Date of Report:	8/7/03
Work Order:	1116-01-22	Received Date & Time:	07/16/2003	14:50	Collected By:	J.AYALA
Delivery Slip:	2003-05500	Temperature at Arrival:	3 °C		Eqlab Rep.:	JFUENTES
Folder Number:	37958				Proposal Number:	4655 - 1

Remarks:

Parameter	Method	Results	Units	Limits		Analysis			Prep Method		
				LOD	MCL	Date	Time	By	Date	By	Method
Benzo(g,h,i)perylene	EPA 8270C	ND	ug/kg	33.0	--	07/26/2003	18:45	JRIVERA	07/21/2003	YREYNA	EPA 3540C/3550B
Benzo(k)fluoranthene	EPA 8270C	ND	ug/kg	33.0	--	07/26/2003	18:45	JRIVERA	07/21/2003	YREYNA	EPA 3540C/3550B
Benzo[a]pyrene	EPA 8270C	ND	ug/kg	33.0	--	07/26/2003	18:45	JRIVERA	07/21/2003	YREYNA	EPA 3540C/3550B
Chrysene	EPA 8270C	ND	ug/kg	33.0	--	07/26/2003	18:45	JRIVERA	07/21/2003	YREYNA	EPA 3540C/3550B
Dibenz(a,h)anthracene	EPA 8270C	ND	ug/kg	33.0	--	07/26/2003	18:45	JRIVERA	07/21/2003	YREYNA	EPA 3540C/3550B
Fluoranthene	EPA 8270C	ND	ug/kg	33.0	--	07/26/2003	18:45	JRIVERA	07/21/2003	YREYNA	EPA 3540C/3550B
Fluorene	EPA 8270C	ND	ug/kg	33.0	--	07/26/2003	18:45	JRIVERA	07/21/2003	YREYNA	EPA 3540C/3550B
Indeno(1,2,3-cd)pyrene	EPA 8270C	ND	ug/kg	33.0	--	07/26/2003	18:45	JRIVERA	07/21/2003	YREYNA	EPA 3540C/3550B
Naphthalene	EPA 8270C	ND	ug/kg	33.0	--	07/26/2003	18:45	JRIVERA	07/21/2003	YREYNA	EPA 3540C/3550B
Phenanthrene	EPA 8270C	ND	ug/kg	33.0	--	07/26/2003	18:45	JRIVERA	07/21/2003	YREYNA	EPA 3540C/3550B
Pyrene	EPA 8270C	ND	ug/kg	33.0	--	07/26/2003	18:45	JRIVERA	07/21/2003	YREYNA	EPA 3540C/3550B
Tin - Total	SM 3113B	1.00	mg/kg	0.50	--	08/06/2003	12:50	CAMBERT	--	--	N/A

ISMAEL MARTINEZ JIMENEZ Químico Licenciado Estado Libre Asociado de Puerto Rico LICENCIA NUM. 148

Certified by

ND = Not Detected MCL = Maximum Contaminant Level BDL = Below Detection Limit DNI = Does Not Ignite LOD = Limit of Detection N/A = Not Applicable
MO = Monitoring Only. All results are calculated on a wet weight basis unless otherwise stated.

To: CSA ARCHITECTS & ENGINEERS
MERCANTIL PLAZA BLDG., MEZZANINE SUITE
SAN JUAN PR 00918

Attn: ENG. ANGEL GARCIA
Source: SB8-A
Project Name: INLAND CHANNEL
Facility: PONCE PORT
Description: SOIL - Composite
Client Ref. #: N/A

eqlab ENVIRONMENTAL QUALITY LABORATORIES, INC.

Laboratory Test Report

Sample Number:	413068	Collected Date & Time:	07/15/2003	16:00	Date of Report:	8/7/03
Work Order:	1116-01-22	Received Date & Time:	07/16/2003	14:50	Collected By:	J.AYALA
Delivery Slip:	2003-05501	Temperature at Arrival:	3 °C		Eqlab Rep.:	JFUENTES
Folder Number:	37959				Proposal Number:	4655 - 1

Remarks:

Parameter	Method	Results	Units	Limits		Analysis			Prep Method		
				LOD	MCL	Date	Time	By	Date	By	Method
Total Petroleum Hydrocarbons	EPA 1664	20	mg/Kg	10	--	07/29/2003	17:00	RMARRERO	07/29/2003	RMARRERO	METHOD EXT
Total Organic Carbon	EPA 415.1	49.365	mg/Kg	2.500	--	08/05/2003	09:45	YCANET	08/05/2003	YCANET	METHOD EXT
Aluminum - Total	EPA 6010B	12036.4	mg/Kg	2.0	--	08/01/2003	17:01	VILLANUEVA	07/29/2003	PICHARDO	SW846-3050B
Cadmium - Total	EPA 6010B	BDL	mg/Kg	0.1	--	08/01/2003	17:01	VILLANUEVA	07/29/2003	PICHARDO	SW846-3050B
Chromium - Total	EPA 6010B	44.2	mg/Kg	0.4	--	08/01/2003	17:01	VILLANUEVA	07/29/2003	PICHARDO	SW846-3050B
Copper - Total	EPA 6010B	43.64	mg/Kg	1.00	--	08/01/2003	17:01	VILLANUEVA	07/29/2003	PICHARDO	SW846-3050B
Iron - Total	EPA 6010B	16036.4	mg/Kg	4.0	--	08/01/2003	17:01	VILLANUEVA	07/29/2003	PICHARDO	SW846-3050B
Silver - Total	EPA 6010B	BDL	mg/Kg	0.10	--	08/01/2003	17:01	VILLANUEVA	07/29/2003	PICHARDO	SW846-3050B
Zinc - Total	EPA 6010B	45.91	mg/Kg	1.00	--	08/01/2003	17:01	VILLANUEVA	07/29/2003	PICHARDO	SW846-3050B
Arsenic - Total	EPA 7060A	4.16	mg/Kg	0.20	--	08/04/2003	14:10	PICHARDO	07/29/2003	PICHARDO	SW846-3050B
Lead - Total	EPA 7421	6.785	mg/Kg	0.175	--	07/29/2003	16:44	CAMBERT	07/29/2003	PICHARDO	SW846-3050B
Selenium - Total	EPA 7740	BDL	mg/Kg	0.25	--	07/31/2003	10:31	CAMBERT	07/29/2003	PICHARDO	SW846-3050B
4,4-DDD	EPA 8081A	ND	ug/kg	33.3	--	07/24/2003	01:20	AACOSTA	07/18/2003	MWALTERS	EPA 3540C/3550B
4,4-DDE	EPA 8081A	ND	ug/kg	33.3	--	07/24/2003	01:20	AACOSTA	07/18/2003	MWALTERS	EPA 3540C/3550B
4,4-DDT	EPA 8081A	ND	ug/kg	33.3	--	07/24/2003	01:20	AACOSTA	07/18/2003	MWALTERS	EPA 3540C/3550B
Aldrin	EPA 8081A	ND	ug/kg	16.7	--	07/24/2003	01:20	AACOSTA	07/18/2003	MWALTERS	EPA 3540C/3550B

To: CSA ARCHITECTS & ENGINEERS
MERCANTIL PLAZA BLDG., MEZZANINE SUITE
SAN JUAN PR 00918

Attn: ENG. ANGEL GARCIA
Source: SB8-A
Project Name: INLAND CHANNEL
Facility: PONCE PORT
Description: SOIL - Composite
Client Ref. #: N/A

eqlab ENVIRONMENTAL QUALITY LABORATORIES, INC.

Laboratory Test Report

Sample Number:	413068	Collected Date & Time:	07/15/2003	16:00	Date of Report:	8/7/03	
Work Order:	1116-01-22	Received Date & Time:	07/16/2003	14:50	Collected By:	J.AYALA	
Delivery Slip:	2003-05501	Temperature at Arrival:	3 °C		Eqlab Rep.:	JFUENTES	
Folder Number:	37959				Proposal Number:	4655 - 1	

Remarks:

				Limits		Analysis			Prep Method		
Parameter	Method	Results	Units	LOD	MCL	Date	Time	By	Date	By	Method
Alpha-BHC	EPA 8081A	ND	ug/kg	16.7	--	07/24/2003	01:20	AACOSTA	07/18/2003	MWALTERS	EPA 3540C/3550B
Alpha-Chlordane	EPA 8081A	ND	ug/kg	167	--	07/24/2003	01:20	AACOSTA	07/18/2003	MWALTERS	EPA 3540C/3550B
Beta - BHC	EPA 8081A	ND	ug/kg	16.7	--	07/24/2003	01:20	AACOSTA	07/18/2003	MWALTERS	EPA 3540C/3550B
Delta-BHC	EPA 8081A	ND	ug/kg	16.7	--	07/24/2003	01:20	AACOSTA	07/18/2003	MWALTERS	EPA 3540C/3550B
Dieldrin	EPA 8081A	ND	ug/kg	33.3	--	07/24/2003	01:20	AACOSTA	07/18/2003	MWALTERS	EPA 3540C/3550B
Endosulfan I	EPA 8081A	ND	ug/kg	16.7	--	07/24/2003	01:20	AACOSTA	07/18/2003	MWALTERS	EPA 3540C/3550B
Endosulfan II	EPA 8081A	ND	ug/kg	33.3	--	07/24/2003	01:20	AACOSTA	07/18/2003	MWALTERS	EPA 3540C/3550B
Endosulfan sulfate	EPA 8081A	ND	ug/kg	33.3	--	07/24/2003	01:20	AACOSTA	07/18/2003	MWALTERS	EPA 3540C/3550B
Endrin	EPA 8081A	ND	ug/kg	33.3	--	07/24/2003	01:20	AACOSTA	07/18/2003	MWALTERS	EPA 3540C/3550B
Endrin aldehyde	EPA 8081A	ND	ug/kg	33.3	--	07/24/2003	01:20	AACOSTA	07/18/2003	MWALTERS	EPA 3540C/3550B
Gamma - BHC	EPA 8081A	ND	ug/kg	16.7	--	07/24/2003	01:20	AACOSTA	07/18/2003	MWALTERS	EPA 3540C/3550B
Gamma-Chlordane	EPA 8081A	ND	ug/kg	167	--	07/24/2003	01:20	AACOSTA	07/18/2003	MWALTERS	EPA 3540C/3550B
Heptachlor	EPA 8081A	ND	ug/kg	16.7	--	07/24/2003	01:20	AACOSTA	07/18/2003	MWALTERS	EPA 3540C/3550B
Heptachlor epoxide	EPA 8081A	ND	ug/kg	16.7	--	07/24/2003	01:20	AACOSTA	07/18/2003	MWALTERS	EPA 3540C/3550B
Methoxychlor	EPA 8081A	ND	ug/kg	167	--	07/24/2003	01:20	AACOSTA	07/18/2003	MWALTERS	EPA 3540C/3550B
Mirex	EPA 8081A	ND	ug/kg	1.0	--	07/24/2003	01:20	AACOSTA	07/18/2003	MWALTERS	EPA 3540C/3550B

To: CSA ARCHITECTS & ENGINEERS
MERCANTIL PLAZA BLDG., MEZZANINE SUITE
SAN JUAN PR 00918

Attn: ENG. ANGEL GARCIA
Source: SB8-A
Project Name: INLAND CHANNEL
Facility: PONCE PORT
Description: SOIL - Composite
Client Ref. #: N/A

Laboratory Test Report

Sample Number:	413068	Collected Date & Time:	07/15/2003	16:00	Date of Report:	8/7/03
Work Order:	1116-01-22	Received Date & Time:	07/16/2003	14:50	Collected By:	J.AYALA
Delivery Slip:	2003-05501	Temperature at Arrival:	3 °C		Eqlab Rep.:	JFUENTES
Folder Number:	37959				Proposal Number:	4655 - 1

Remarks:

Parameter	Method	Results	Units	Limits		Analysis			Prep Method		
				LOD	MCL	Date	Time	By	Date	By	Method
Perthane	EPA 8081A	ND	ug/kg	5.0	--	07/24/2003	01:20	AACOSTA	07/18/2003	MWALTERS	EPA 3540C/3550B
Toxaphene	EPA 8081A	ND	ug/kg	10	--	07/24/2003	01:20	AACOSTA	07/18/2003	MWALTERS	EPA 3540C/3550B
Aroclor 1016	EPA 8082	ND	mg/kg	0.01	--	07/24/2003	01:20	AACOSTA	07/18/2003	MWALTERS	EPA 3540C/3550B
Aroclor 1221	EPA 8082	ND	mg/kg	0.10	--	07/24/2003	01:20	AACOSTA	07/18/2003	MWALTERS	EPA 3540C/3550B
Aroclor 1232	EPA 8082	ND	mg/kg	0.01	--	07/24/2003	01:20	AACOSTA	07/18/2003	MWALTERS	EPA 3540C/3550B
Aroclor 1242	EPA 8082	ND	mg/kg	0.01	--	07/24/2003	01:20	AACOSTA	07/18/2003	MWALTERS	EPA 3540C/3550B
Aroclor 1248	EPA 8082	ND	mg/kg	0.01	--	07/24/2003	01:20	AACOSTA	07/18/2003	MWALTERS	EPA 3540C/3550B
Aroclor 1254	EPA 8082	ND	mg/kg	0.01	--	07/24/2003	01:20	AACOSTA	07/18/2003	MWALTERS	EPA 3540C/3550B
Aroclor 1260	EPA 8082	ND	mg/kg	0.01	--	07/24/2003	01:20	AACOSTA	07/18/2003	MWALTERS	EPA 3540C/3550B
1-Methylnaphthalene	EPA 8270C	ND	ug/kg	33.0	--	07/26/2003	18:02	JRIVERA	07/21/2003	YREYNA	EPA 3540C/3550B
2-Methylnaphthalene	EPA 8270C	BDL	ug/kg	33.0	--	07/26/2003	18:02	JRIVERA	07/21/2003	YREYNA	EPA 3540C/3550B
Acenaphthene	EPA 8270C	ND	ug/kg	33.0	--	07/26/2003	18:02	JRIVERA	07/21/2003	YREYNA	EPA 3540C/3550B
Acenaphthylene	EPA 8270C	ND	ug/kg	33.0	--	07/26/2003	18:02	JRIVERA	07/21/2003	YREYNA	EPA 3540C/3550B
Anthracene	EPA 8270C	ND	ug/kg	33.0	--	07/26/2003	18:02	JRIVERA	07/21/2003	YREYNA	EPA 3540C/3550B
Benz(a)anthracene	EPA 8270C	ND	ug/kg	33.0	--	07/26/2003	18:02	JRIVERA	07/21/2003	YREYNA	EPA 3540C/3550B
Benzo(b)fluoranthene	EPA 8270C	ND	ug/kg	33.0	--	07/26/2003	18:02	JRIVERA	07/21/2003	YREYNA	EPA 3540C/3550B

To: CSA ARCHITECTS & ENGINEERS
MERCANTIL PLAZA BLDG., MEZZANINE SUITE
SAN JUAN PR 00918

Attn: ENG. ANGEL GARCIA
Source: SB8-A
Project Name: INLAND CHANNEL
Facility: PONCE PORT
Description: SOIL - Composite
Client Ref. #: N/A

eqlab ENVIRONMENTAL QUALITY LABORATORIES, INC.

Laboratory Test Report

Sample Number:	413068	Collected Date & Time:	07/15/2003	16:00	Date of Report:	8/7/03
Work Order:	1116-01-22	Received Date & Time:	07/16/2003	14:50	Collected By:	J.AYALA
Delivery Slip:	2003-05501	Temperature at Arrival:	3 °C		Eqlab Rep.:	JFUENTES
Folder Number:	37959				Proposal Number:	4655 - 1

Remarks:

				Limits		Analysis			Prep Method		
Parameter	Method	Results	Units	LOD	MCL	Date	Time	By	Date	By	Method
Benzo(g,h,i)perylene	EPA 8270C	ND	ug/kg	33.0	--	07/26/2003	18:02	JRIVERA	07/21/2003	YREYNA	EPA 3540C/3550B
Benzo(k)fluoranthene	EPA 8270C	ND	ug/kg	33.0	--	07/26/2003	18:02	JRIVERA	07/21/2003	YREYNA	EPA 3540C/3550B
Benzo[a]pyrene	EPA 8270C	ND	ug/kg	33.0	--	07/26/2003	18:02	JRIVERA	07/21/2003	YREYNA	EPA 3540C/3550B
Chrysene	EPA 8270C	ND	ug/kg	33.0	--	07/26/2003	18:02	JRIVERA	07/21/2003	YREYNA	EPA 3540C/3550B
Dibenz(a,h)anthracene	EPA 8270C	ND	ug/kg	33.0	--	07/26/2003	18:02	JRIVERA	07/21/2003	YREYNA	EPA 3540C/3550B
Fluoranthene	EPA 8270C	33	ug/kg	33.0	--	07/26/2003	18:02	JRIVERA	07/21/2003	YREYNA	EPA 3540C/3550B
Fluorene	EPA 8270C	ND	ug/kg	33.0	--	07/26/2003	18:02	JRIVERA	07/21/2003	YREYNA	EPA 3540C/3550B
Indeno(1,2,3-cd)pyrene	EPA 8270C	ND	ug/kg	33.0	--	07/26/2003	18:02	JRIVERA	07/21/2003	YREYNA	EPA 3540C/3550B
Naphthalene	EPA 8270C	ND	ug/kg	33.0	--	07/26/2003	18:02	JRIVERA	07/21/2003	YREYNA	EPA 3540C/3550B
Phenanthrene	EPA 8270C	ND	ug/kg	33.0	--	07/26/2003	18:02	JRIVERA	07/21/2003	YREYNA	EPA 3540C/3550B
Pyrene	EPA 8270C	35	ug/kg	33.0	--	07/26/2003	18:02	JRIVERA	07/21/2003	YREYNA	EPA 3540C/3550B
Tin - Total	SM 3113B	BDL	mg/kg	0.50	--	08/06/2003	12:50	CAMBERT	--	--	N/A

ISMAEL MARTINEZ JIMENEZ Químico Licenciado Estado Libre Asociado de Puerto Rico LICENCIA NUM. 1486

Certified by:

ND = Not Detected MCL = Maximum Contaminant Level BDL = Below Detection Limit DNI = Does Not Ignite LOD = Limit of Detection N/A = Not Applicable
MO = Monitoring Only. All results are calculated on a wet weight basis unless otherwise stated.

To: CSA ARCHITECTS & ENGINEERS
MERCANTIL PLAZA BLDG., MEZZANINE SUITE
SAN JUAN PR 00918

Attn: ENG. ANGEL GARCIA
Source: SB8-B
Project Name: INLAND CHANNEL
Facility: PONCE PORT
Description: SOIL - Composite
Client Ref. #: N/A

Laboratory Test Report

Sample Number:	413069	Collected Date & Time:	07/15/2003 16:10	Date of Report:	8/7/03
Work Order:	1116-01-22	Received Date & Time:	07/16/2003 14:50	Collected By:	J.AYALA
Delivery Slip:	2003-05501	Temperature at Arrival:	3 °C	Eqlab Rep.:	JFUENTES
Folder Number:	37959			Proposal Number:	4655 - 1

Remarks:

Parameter	Method	Results	Units	Limits		Analysis			Prep Method		
				LOD	MCL	Date	Time	By	Date	By	Method
Total Petroleum Hydrocarbons	EPA 1664	50	mg/Kg	10	--	07/29/2003	17:00	RMARRERO	07/29/2003	RMARRERO	METHOD EXT
Total Organic Carbon	EPA 415.1	262.195	mg/Kg	2.500	--	08/05/2003	09:45	YCANET	08/05/2003	YCANET	METHOD EXT
Aluminum - Total	EPA 6010B	17359.2	mg/Kg	2.0	--	08/01/2003	17:04	VILLANUEVA	07/29/2003	PICHARDO	SW846-3050B
Cadmium - Total	EPA 6010B	BDL	mg/Kg	0.1	--	08/01/2003	17:04	VILLANUEVA	07/29/2003	PICHARDO	SW846-3050B
Chromium - Total	EPA 6010B	BDL	mg/Kg	0.1	--	08/01/2003	17:04	VILLANUEVA	07/29/2003	PICHARDO	SW846-3050B
Copper - Total	EPA 6010B	32.56	mg/Kg	1.00	--	08/01/2003	17:04	VILLANUEVA	07/29/2003	PICHARDO	SW846-3050B
Iron - Total	EPA 6010B	18173.2	mg/Kg	4.0	--	08/01/2003	17:04	VILLANUEVA	07/29/2003	PICHARDO	SW846-3050B
Silver - Total	EPA 6010B	BDL	mg/Kg	0.10	--	08/01/2003	17:04	VILLANUEVA	07/29/2003	PICHARDO	SW846-3050B
Zinc - Total	EPA 6010B	53.95	mg/Kg	1.00	--	08/01/2003	17:04	VILLANUEVA	07/29/2003	PICHARDO	SW846-3050B
Arsenic - Total	EPA 7060A	2.90	mg/Kg	0.20	--	08/04/2003	14:10	PICHARDO	07/29/2003	PICHARDO	SW846-3050B
Lead - Total	EPA 7421	34.550	mg/Kg	0.700	--	07/29/2003	16:44	CAMBERT	07/29/2003	PICHARDO	SW846-3050B
Selenium - Total	EPA 7740	BDL	mg/Kg	0.25	--	07/31/2003	10:31	CAMBERT	07/29/2003	PICHARDO	SW846-3050B
4,4-DDD	EPA 8081A	ND	ug/kg	33.3	--	07/23/2003	22:27	AACOSTA	07/18/2003	MWALTERS	EPA 3540C/3550B
4,4-DDE	EPA 8081A	ND	ug/kg	33.3	--	07/23/2003	22:27	AACOSTA	07/18/2003	MWALTERS	EPA 3540C/3550B
4,4-DDT	EPA 8081A	ND	ug/kg	33.3	--	07/23/2003	22:27	AACOSTA	07/18/2003	MWALTERS	EPA 3540C/3550B
Aldrin	EPA 8081A	ND	ug/kg	16.7	--	07/23/2003	22:27	AACOSTA	07/18/2003	MWALTERS	EPA 3540C/3550B

To: CSA ARCHITECTS & ENGINEERS
MERCANTIL PLAZA BLDG., MEZZANINE SUITE
SAN JUAN PR 00918

Attn: ENG. ANGEL GARCIA
Source: SB8-B
Project Name: INLAND CHANNEL
Facility: PONCE PORT
Description: SOIL - Composite
Client Ref. #: N/A

eqlab ENVIRONMENTAL QUALITY LABORATORIES, INC.

Laboratory Test Report

Sample Number:	413069	Collected Date & Time:	07/15/2003	16:10	Date of Report:	8/7/03
Work Order:	1116-01-22	Received Date & Time:	07/16/2003	14:50	Collected By:	J.AYALA
Delivery Slip:	2003-05501	Temperature at Arrival:	3 °C		Eqlab Rep.:	JFUENTES
Folder Number:	37959				Proposal Number:	4655 - 1

Remarks:

Parameter	Method	Results	Units	Limits		Analysis			Prep Method		
				LOD	MCL	Date	Time	By	Date	By	Method
Alpha-BHC	EPA 8081A	ND	ug/kg	16.7	--	07/23/2003	22:27	AACOSTA	07/18/2003	MWALTERS	EPA 3540C/3550B
Alpha-Chlordane	EPA 8081A	ND	ug/kg	167	--	07/23/2003	22:27	AACOSTA	07/18/2003	MWALTERS	EPA 3540C/3550B
Beta - BHC	EPA 8081A	ND	ug/kg	16.7	--	07/23/2003	22:27	AACOSTA	07/18/2003	MWALTERS	EPA 3540C/3550B
Delta-BHC	EPA 8081A	ND	ug/kg	16.7	--	07/23/2003	22:27	AACOSTA	07/18/2003	MWALTERS	EPA 3540C/3550B
Dieldrin	EPA 8081A	ND	ug/kg	33.3	--	07/23/2003	22:27	AACOSTA	07/18/2003	MWALTERS	EPA 3540C/3550B
Endosulfan I	EPA 8081A	ND	ug/kg	16.7	--	07/23/2003	22:27	AACOSTA	07/18/2003	MWALTERS	EPA 3540C/3550B
Endosulfan II	EPA 8081A	ND	ug/kg	33.3	--	07/23/2003	22:27	AACOSTA	07/18/2003	MWALTERS	EPA 3540C/3550B
Endosulfan sulfate	EPA 8081A	ND	ug/kg	33.3	--	07/23/2003	22:27	AACOSTA	07/18/2003	MWALTERS	EPA 3540C/3550B
Endrin	EPA 8081A	ND	ug/kg	33.3	--	07/23/2003	22:27	AACOSTA	07/18/2003	MWALTERS	EPA 3540C/3550B
Endrin aldehyde	EPA 8081A	ND	ug/kg	33.3	--	07/23/2003	22:27	AACOSTA	07/18/2003	MWALTERS	EPA 3540C/3550B
Gamma - BHC	EPA 8081A	ND	ug/kg	16.7	--	07/23/2003	22:27	AACOSTA	07/18/2003	MWALTERS	EPA 3540C/3550B
Gamma-Chlordane	EPA 8081A	ND	ug/kg	167	--	07/23/2003	22:27	AACOSTA	07/18/2003	MWALTERS	EPA 3540C/3550B
Heptachlor	EPA 8081A	ND	ug/kg	16.7	--	07/23/2003	22:27	AACOSTA	07/18/2003	MWALTERS	EPA 3540C/3550B
Heptachlor epoxide	EPA 8081A	ND	ug/kg	16.7	--	07/23/2003	22:27	AACOSTA	07/18/2003	MWALTERS	EPA 3540C/3550B
Methoxychlor	EPA 8081A	ND	ug/kg	167	--	07/23/2003	22:27	AACOSTA	07/18/2003	MWALTERS	EPA 3540C/3550B
Mirex	EPA 8081A	ND	ug/kg	1.0	--	07/23/2003	22:27	AACOSTA	07/18/2003	MWALTERS	EPA 3540C/3550B

To: CSA ARCHITECTS & ENGINEERS
MERCANTIL PLAZA BLDG., MEZZANINE SUITE
SAN JUAN PR 00918

Attn: ENG. ANGEL GARCIA
Source: SB8-B
Project Name: INLAND CHANNEL
Facility: PONCE PORT
Description: SOIL - Composite
Client Ref. #: N/A

Laboratory Test Report

Sample Number:	413069	Collected Date & Time:	07/15/2003	16:10	Date of Report:	8/7/03
Work Order:	1116-01-22	Received Date & Time:	07/16/2003	14:50	Collected By:	J.AYALA
Delivery Slip:	2003-05501	Temperature at Arrival:	3 °C		Eqlab Rep.:	JFUENTES
Folder Number:	37959				Proposal Number:	4655 - 1

Remarks:

				Limits		Analysis			Prep Method		
Parameter	Method	Results	Units	LOD	MCL	Date	Time	By	Date	By	Method
Perthane	EPA 8081A	ND	ug/kg	5.0	--	07/23/2003	22:27	AACOSTA	07/18/2003	MWALTERS	EPA 3540C/3550B
Toxaphene	EPA 8081A	ND	ug/kg	10	--	07/23/2003	22:27	AACOSTA	07/18/2003	MWALTERS	EPA 3540C/3550B
Aroclor 1016	EPA 8082	ND	mg/kg	0.01	--	07/23/2003	22:27	AACOSTA	07/18/2003	MWALTERS	EPA 3540C/3550B
Aroclor 1221	EPA 8082	ND	mg/kg	0.10	--	07/23/2003	22:27	AACOSTA	07/18/2003	MWALTERS	EPA 3540C/3550B
Aroclor 1232	EPA 8082	ND	mg/kg	0.01	--	07/23/2003	22:27	AACOSTA	07/18/2003	MWALTERS	EPA 3540C/3550B
Aroclor 1242	EPA 8082	ND	mg/kg	0.01	--	07/23/2003	22:27	AACOSTA	07/18/2003	MWALTERS	EPA 3540C/3550B
Aroclor 1248	EPA 8082	ND	mg/kg	0.01	--	07/23/2003	22:27	AACOSTA	07/18/2003	MWALTERS	EPA 3540C/3550B
Aroclor 1254	EPA 8082	ND	mg/kg	0.01	--	07/23/2003	22:27	AACOSTA	07/18/2003	MWALTERS	EPA 3540C/3550B
Aroclor 1260	EPA 8082	ND	mg/kg	0.01	--	07/23/2003	22:27	AACOSTA	07/18/2003	MWALTERS	EPA 3540C/3550B
1-Methylnaphthalene	EPA 8270C	ND	ug/kg	33.0	--	07/26/2003	17:18	JRIVERA	07/22/2003	YREYNA	EPA 3540C/3550B
2-Methylnaphthalene	EPA 8270C	ND	ug/kg	33.0	--	07/26/2003	17:18	JRIVERA	07/22/2003	YREYNA	EPA 3540C/3550B
Acenaphthene	EPA 8270C	ND	ug/kg	33.0	--	07/26/2003	17:18	JRIVERA	07/22/2003	YREYNA	EPA 3540C/3550B
Acenaphthylene	EPA 8270C	ND	ug/kg	33.0	--	07/26/2003	17:18	JRIVERA	07/22/2003	YREYNA	EPA 3540C/3550B
Anthracene	EPA 8270C	ND	ug/kg	33.0	--	07/26/2003	17:18	JRIVERA	07/22/2003	YREYNA	EPA 3540C/3550B
Benz(a)anthracene	EPA 8270C	ND	ug/kg	33.0	--	07/26/2003	17:18	JRIVERA	07/22/2003	YREYNA	EPA 3540C/3550B
Benzo(b)fluoranthene	EPA 8270C	ND	ug/kg	33.0	--	07/26/2003	17:18	JRIVERA	07/22/2003	YREYNA	EPA 3540C/3550B

To: CSA ARCHITECTS & ENGINEERS
MERCANTIL PLAZA BLDG., MEZZANINE SUITE
SAN JUAN PR 00918

Attn: ENG. ANGEL GARCIA
Source: SB8-B
Project Name: INLAND CHANNEL
Facility: PONCE PORT
Description: SOIL - Composite
Client Ref. #: N/A

Laboratory Test Report

Sample Number:	413069	Collected Date & Time:	07/15/2003 16:10	Date of Report:	8/7/03
Work Order:	1116-01-22	Received Date & Time:	07/16/2003 14:50	Collected By:	J.AYALA
Delivery Slip:	2003-05501	Temperature at Arrival:	3 °C	Eqlab Rep.:	JFUENTES
Folder Number:	37959			Proposal Number:	4655 - 1

Remarks:

Parameter	Method	Results	Units	Limits LOD	Limits MCL	Analysis Date	Analysis Time	Analysis By	Prep Method Date	Prep Method By	Prep Method Method
Benzo(g,h,i)perylene	EPA 8270C	ND	ug/kg	33.0	--	07/26/2003	17:18	JRIVERA	07/22/2003	YREYNA	EPA 3540C/3550B
Benzo(k)fluoranthene	EPA 8270C	ND	ug/kg	33.0	--	07/26/2003	17:18	JRIVERA	07/22/2003	YREYNA	EPA 3540C/3550B
Benzo[a]pyrene	EPA 8270C	ND	ug/kg	33.0	--	07/26/2003	17:18	JRIVERA	07/22/2003	YREYNA	EPA 3540C/3550B
Chrysene	EPA 8270C	ND	ug/kg	33.0	--	07/26/2003	17:18	JRIVERA	07/22/2003	YREYNA	EPA 3540C/3550B
Dibenz(a,h)anthracene	EPA 8270C	ND	ug/kg	33.0	--	07/26/2003	17:18	JRIVERA	07/22/2003	YREYNA	EPA 3540C/3550B
Fluoranthene	EPA 8270C	ND	ug/kg	33.0	--	07/26/2003	17:18	JRIVERA	07/22/2003	YREYNA	EPA 3540C/3550B
Fluorene	EPA 8270C	ND	ug/kg	33.0	--	07/26/2003	17:18	JRIVERA	07/22/2003	YREYNA	EPA 3540C/3550B
Indeno(1,2,3-cd)pyrene	EPA 8270C	ND	ug/kg	33.0	--	07/26/2003	17:18	JRIVERA	07/22/2003	YREYNA	EPA 3540C/3550B
Naphthalene	EPA 8270C	ND	ug/kg	33.0	--	07/26/2003	17:18	JRIVERA	07/22/2003	YREYNA	EPA 3540C/3550B
Phenanthrene	EPA 8270C	ND	ug/kg	33.0	--	07/26/2003	17:18	JRIVERA	07/22/2003	YREYNA	EPA 3540C/3550B
Pyrene	EPA 8270C	ND	ug/kg	33.0	--	07/26/2003	17:18	JRIVERA	07/22/2003	YREYNA	EPA 3540C/3550B
Tin - Total	SM 3113B	0.78	mg/kg	0.50	--	08/06/2003	12:50	CAMBERT	--	--	N/A

ISMAEL MARTINEZ JIMENEZ
Químico Licenciado
Estado Libre Asociado de Puerto Rico
LICENCIA NUM. 1436

Certified by

ND = Not Detected MCL = Maximum Contaminant Level BDL = Below Detection Limit DNI = Does Not Ignite LOD = Limit of Detection N/A = Not Applicable
MO = Monitoring Only. All results are calculated on a wet weight basis unless otherwise stated.

To: CSA ARCHITECTS & ENGINEERS
MERCANTIL PLAZA BLDG., MEZZANINE SUITE
SAN JUAN PR 00918

Attn: ENG. ANGEL GARCIA
Source: SB9-A
Project Name: INLAND CHANNEL
Facility: PONCE PORT
Description: SOIL - Composite
Client Ref. #: N/A

Laboratory Test Report

Sample Number:	413077	Collected Date & Time:	07/16/2003	10:30	Date of Report:	8/7/03
Work Order:	1116-01-22	Received Date & Time:	07/16/2003	14:50	Collected By:	J.AYALA
Delivery Slip:	2003-05502	Temperature at Arrival:	3 °C		Eqlab Rep.:	JFUENTES
Folder Number:	37961				Proposal Number:	4655 - 1

Remarks:
REVISED ON: 08/29/03

Parameter	Method	Results	Units	Limits		Analysis			Prep Method		
				LOD	MCL	Date	Time	By	Date	By	Method
Total Petroleum Hydrocarbons	EPA 1664	40	mg/Kg	5	--	08/22/2003	10:00	RMARRERO	07/29/2003	RMARRERO	METHOD EXT
Total Organic Carbon	EPA 415.1	73.650	mg/Kg	2.500	--	08/05/2003	09:45	YCANET	08/05/2003	YCANET	METHOD EXT
Aluminum - Total	EPA 6010B	6057.1	mg/Kg	2.0	--	08/01/2003	17:08	VILLANUEVA	07/29/2003	PICHARDO	SW846-3050B
Cadmium - Total	EPA 6010B	BDL	mg/Kg	0.1	--	08/01/2003	17:08	VILLANUEVA	07/29/2003	PICHARDO	SW846-3050B
Chromium - Total	EPA 6010B	31.8	mg/Kg	0.4	--	08/01/2003	17:08	VILLANUEVA	07/29/2003	PICHARDO	SW846-3050B
Copper - Total	EPA 6010B	22.86	mg/Kg	1.00	--	08/01/2003	17:08	VILLANUEVA	07/29/2003	PICHARDO	SW846-3050B
Iron - Total	EPA 6010B	7676.2	mg/Kg	4.0	--	08/01/2003	17:08	VILLANUEVA	07/29/2003	PICHARDO	SW846-3050B
Silver - Total	EPA 6010B	BDL	mg/Kg	0.10	--	08/01/2003	17:08	VILLANUEVA	07/29/2003	PICHARDO	SW846-3050B
Zinc - Total	EPA 6010B	BDL	mg/Kg	0.25	--	08/01/2003	17:08	VILLANUEVA	07/29/2003	PICHARDO	SW846-3050B
Arsenic - Total	EPA 7060A	BDL	mg/Kg	0.40	--	08/04/2003	14:10	PICHARDO	07/29/2003	PICHARDO	SW846-3050B
Lead - Total	EPA 7421	0.923	mg/Kg	0.035	--	08/04/2003	14:22	LPEREZ	07/29/2003	PICHARDO	SW846-3050B
Selenium - Total	EPA 7740	BDL	mg/Kg	0.25	--	07/31/2003	10:31	CAMBERT	07/29/2003	PICHARDO	SW846-3050B
4,4-DDD	EPA 8081A	ND	µg/kg	33.3	--	07/28/2003	11:45	AACOSTA	07/23/2003	MWALTERS	EPA 3540C/3550B
4,4-DDE	EPA 8081A	ND	µg/kg	33.3	--	07/28/2003	11:45	AACOSTA	07/23/2003	MWALTERS	EPA 3540C/3550B
4,4-DDT	EPA 8081A	ND	µg/kg	33.3	--	07/28/2003	11:45	AACOSTA	07/23/2003	MWALTERS	EPA 3540C/3550B
Aldrin	EPA 8081A	ND	µg/kg	16.7	--	07/28/2003	11:45	AACOSTA	07/23/2003	MWALTERS	EPA 3540C/3550B

To: CSA ARCHITECTS & ENGINEERS
MERCANTIL PLAZA BLDG., MEZZANINE SUITE
SAN JUAN PR 00918

Attn: ENG. ANGEL GARCIA
Source: SB9-A
Project Name: INLAND CHANNEL
Facility: PONCE PORT
Description: SOIL - Composite
Client Ref. #: N/A

Laboratory Test Report

Sample Number:	413077	Collected Date & Time:	07/16/2003	10:30	Date of Report:	8/7/03
Work Order:	1116-01-22	Received Date & Time:	07/16/2003	14:50	Collected By:	J.AYALA
Delivery Slip:	2003-05502	Temperature at Arrival:	3 °C		Eqlab Rep.:	JFUENTES
Folder Number:	37961				Proposal Number:	4655 - 1

Remarks:

				Limits		Analysis			Prep Method		
Parameter	Method	Results	Units	LOD	MCL	Date	Time	By	Date	By	Method
Alpha-BHC	EPA 8081A	ND	µg/kg	16.7	--	07/28/2003	11:45	AACOSTA	07/23/2003	MWALTERS	EPA 3540C/3550B
Alpha-Chlordane	EPA 8081A	ND	µg/kg	167	--	07/28/2003	11:45	AACOSTA	07/23/2003	MWALTERS	EPA 3540C/3550B
Beta - BHC	EPA 8081A	ND	µg/kg	16.7	--	07/28/2003	11:45	AACOSTA	07/23/2003	MWALTERS	EPA 3540C/3550B
Delta-BHC	EPA 8081A	ND	µg/kg	16.7	--	07/28/2003	11:45	AACOSTA	07/23/2003	MWALTERS	EPA 3540C/3550B
Dieldrin	EPA 8081A	ND	µg/kg	33.3	--	07/28/2003	11:45	AACOSTA	07/23/2003	MWALTERS	EPA 3540C/3550B
Endosulfan I	EPA 8081A	ND	µg/kg	16.7	--	07/28/2003	11:45	AACOSTA	07/23/2003	MWALTERS	EPA 3540C/3550B
Endosulfan II	EPA 8081A	ND	µg/kg	33.3	--	07/28/2003	11:45	AACOSTA	07/23/2003	MWALTERS	EPA 3540C/3550B
Endosulfan sulfate	EPA 8081A	ND	µg/kg	33.3	--	07/28/2003	11:45	AACOSTA	07/23/2003	MWALTERS	EPA 3540C/3550B
Endrin	EPA 8081A	ND	µg/kg	33.3	--	07/28/2003	11:45	AACOSTA	07/23/2003	MWALTERS	EPA 3540C/3550B
Endrin aldehyde	EPA 8081A	ND	µg/kg	33.3	--	07/28/2003	11:45	AACOSTA	07/23/2003	MWALTERS	EPA 3540C/3550B
Gamma - BHC	EPA 8081A	ND	µg/kg	16.7	--	07/28/2003	11:45	AACOSTA	07/23/2003	MWALTERS	EPA 3540C/3550B
Gamma-Chlordane	EPA 8081A	ND	µg/kg	167	--	07/28/2003	11:45	AACOSTA	07/23/2003	MWALTERS	EPA 3540C/3550B
Heptachlor	EPA 8081A	ND	µg/kg	16.7	--	07/28/2003	11:45	AACOSTA	07/23/2003	MWALTERS	EPA 3540C/3550B
Heptachlor epoxide	EPA 8081A	ND	µg/kg	16.7	--	07/28/2003	11:45	AACOSTA	07/23/2003	MWALTERS	EPA 3540C/3550B
Methoxychlor	EPA 8081A	ND	µg/kg	167	--	07/28/2003	11:45	AACOSTA	07/23/2003	MWALTERS	EPA 3540C/3550B
Mirex	EPA 8081A	ND	µg/kg	33.3	--	07/28/2003	11:45	AACOSTA	07/23/2003	MWALTERS	EPA 3540C/3550B

To: CSA ARCHITECTS & ENGINEERS
MERCANTIL PLAZA BLDG., MEZZANINE SUITE
SAN JUAN PR 00918

Attn: ENG. ANGEL GARCIA
Source: SB9-A
Project Name: INLAND CHANNEL
Facility: PONCE PORT
Description: SOIL - Composite
Client Ref. #: N/A

Laboratory Test Report

Sample Number:	413077	Collected Date & Time:	07/16/2003	10:30	Date of Report:	8/7/03
Work Order:	1116-01-22	Received Date & Time:	07/16/2003	14:50	Collected By:	J.AYALA
Delivery Slip:	2003-05502	Temperature at Arrival:	3 °C		Eqlab Rep.:	JFUENTES
Folder Number:	37961				Proposal Number:	4655 - 1

Remarks:

Parameter	Method	Results	Units	Limits		Analysis			Prep Method		
				LOD	MCL	Date	Time	By	Date	By	Method
Perthane	EPA 8081A	ND	µg/kg	167	--	07/28/2003	11:45	AACOSTA	07/23/2003	MWALTERS	EPA 3540C/3550B
Toxaphene	EPA 8081A	ND	µg/kg	333	--	07/28/2003	11:45	AACOSTA	07/23/2003	MWALTERS	EPA 3540C/3550B
Aroclor 1016	EPA 8082	ND	mg/kg	0.01	--	07/28/2003	11:45	AACOSTA	07/23/2003	MWALTERS	EPA 3540C/3550B
Aroclor 1221	EPA 8082	ND	mg/kg	0.10	--	07/28/2003	11:45	AACOSTA	07/23/2003	MWALTERS	EPA 3540C/3550B
Aroclor 1232	EPA 8082	ND	mg/kg	0.01	--	07/28/2003	11:45	AACOSTA	07/23/2003	MWALTERS	EPA 3540C/3550B
Aroclor 1242	EPA 8082	ND	mg/kg	0.01	--	07/28/2003	11:45	AACOSTA	07/23/2003	MWALTERS	EPA 3540C/3550B
Aroclor 1248	EPA 8082	ND	mg/kg	0.01	--	07/28/2003	11:45	AACOSTA	07/23/2003	MWALTERS	EPA 3540C/3550B
Aroclor 1254	EPA 8082	ND	mg/kg	0.01	--	07/28/2003	11:45	AACOSTA	07/23/2003	MWALTERS	EPA 3540C/3550B
Aroclor 1260	EPA 8082	ND	mg/kg	0.01	--	07/28/2003	11:45	AACOSTA	07/23/2003	MWALTERS	EPA 3540C/3550B
1-Methylnaphthalene	EPA 8270C	ND	µg/kg	333	--	08/01/2003	17:51	JRIVERA	07/23/2003	YREYNA	EPA 3540C/3550B
2-Methylnaphthalene	EPA 8270C	ND	µg/kg	333	--	08/01/2003	17:51	JRIVERA	07/23/2003	YREYNA	EPA 3540C/3550B
Acenaphthene	EPA 8270C	ND	µg/kg	333	--	08/01/2003	17:51	JRIVERA	07/23/2003	YREYNA	EPA 3540C/3550B
Acenaphthylene	EPA 8270C	ND	µg/kg	333	--	08/01/2003	17:51	JRIVERA	07/23/2003	YREYNA	EPA 3540C/3550B
Anthracene	EPA 8270C	ND	µg/kg	333	--	08/01/2003	17:51	JRIVERA	07/23/2003	YREYNA	EPA 3540C/3550B
Benz(a)anthracene	EPA 8270C	ND	µg/kg	333	--	08/01/2003	17:51	JRIVERA	07/23/2003	YREYNA	EPA 3540C/3550B
Benzo(b)fluoranthene	EPA 8270C	ND	µg/kg	333	--	08/01/2003	17:51	JRIVERA	07/23/2003	YREYNA	EPA 3540C/3550B

To: CSA ARCHITECTS & ENGINEERS
MERCANTIL PLAZA BLDG., MEZZANINE SUITE
SAN JUAN PR 00918

Attn: ENG. ANGEL GARCIA
Source: SB9-A
Project Name: INLAND CHANNEL
Facility: PONCE PORT
Description: SOIL - Composite
Client Ref. #: N/A

eqlab ENVIRONMENTAL QUALITY LABORATORIES, INC.

Laboratory Test Report

Sample Number:	413077	Collected Date & Time:	07/16/2003	10:30	Date of Report:	8/7/03
Work Order:	1116-01-22	Received Date & Time:	07/16/2003	14:50	Collected By:	J.AYALA
Delivery Slip:	2003-05502	Temperature at Arrival:	3 °C		Eqlab Rep.:	JFUENTES
Folder Number:	37961				Proposal Number:	4655 - 1

Remarks:

				Limits		Analysis			Prep Method		
Parameter	Method	Results	Units	LOD	MCL	Date	Time	By	Date	By	Method
Benzo(g,h,i)perylene	EPA 8270C	ND	µg/kg	333	--	08/01/2003	17:51	JRIVERA	07/23/2003	YREYNA	EPA 3540C/3550B
Benzo(k)fluoranthene	EPA 8270C	ND	µg/kg	333	--	08/01/2003	17:51	JRIVERA	07/23/2003	YREYNA	EPA 3540C/3550B
Benzo[a]pyrene	EPA 8270C	ND	µg/kg	333	--	08/01/2003	17:51	JRIVERA	07/23/2003	YREYNA	EPA 3540C/3550B
Chrysene	EPA 8270C	ND	µg/kg	333	--	08/01/2003	17:51	JRIVERA	07/23/2003	YREYNA	EPA 3540C/3550B
Dibenz(a,h)anthracene	EPA 8270C	ND	µg/kg	333	--	08/01/2003	17:51	JRIVERA	07/23/2003	YREYNA	EPA 3540C/3550B
Fluoranthene	EPA 8270C	ND	µg/kg	333	--	08/01/2003	17:51	JRIVERA	07/23/2003	YREYNA	EPA 3540C/3550B
Fluorene	EPA 8270C	ND	µg/kg	333	--	08/01/2003	17:51	JRIVERA	07/23/2003	YREYNA	EPA 3540C/3550B
Indeno(1,2,3-cd)pyrene	EPA 8270C	ND	µg/kg	333	--	08/01/2003	17:51	JRIVERA	07/23/2003	YREYNA	EPA 3540C/3550B
Naphthalene	EPA 8270C	ND	µg/kg	333	--	08/01/2003	17:51	JRIVERA	07/23/2003	YREYNA	EPA 3540C/3550B
Phenanthrene	EPA 8270C	ND	µg/kg	333	--	08/01/2003	17:51	JRIVERA	07/23/2003	YREYNA	EPA 3540C/3550B
Pyrene	EPA 8270C	ND	µg/kg	333	--	08/01/2003	17:51	JRIVERA	07/23/2003	YREYNA	EPA 3540C/3550B
Tin - Total	SM 3113B	BDL	mg/kg	0.50	--	08/06/2003	12:50	CAMBERT	--	--	N/A

ISMAEL MARTINEZ JIMENEZ Químico Licenciado Estado Libre Asociado de Puerto Rico LICENCIA NUM. 1486

Certified by

ND = Not Detected MCL = Maximum Contaminant Level BDL = Below Detection Limit DNI = Does Not Ignite LOD = Limit of Detection N/A = Not Applicable
MO = Monitoring Only. All results are calculated on a wet weight basis unless otherwise stated.

To: CSA ARCHITECTS & ENGINEERS
MERCANTIL PLAZA BLDG., MEZZANINE SUITE
SAN JUAN PR 00918

Attn: ENG. ANGEL GARCIA
Source: SB9-B
Project Name: INLAND CHANNEL
Facility: PONCE PORT
Description: SOIL - Composite
Client Ref. #: N/A

eqlab ENVIRONMENTAL QUALITY LABORATORIES, INC.

Laboratory Test Report

Sample Number:	413078	Collected Date & Time:	07/16/2003	10:40	Date of Report:	8/7/03
Work Order:	1116-01-22	Received Date & Time:	07/16/2003	14:50	Collected By:	J.AYALA
Delivery Slip:	2003-05502	Temperature at Arrival:	3 °C		Eqlab Rep.:	JFUENTES
Folder Number:	37961				Proposal Number:	4655 - 1

Remarks:

Parameter	Method	Results	Units	Limits		Analysis			Prep Method		
				LOD	MCL	Date	Time	By	Date	By	Method
Total Petroleum Hydrocarbons	EPA 1664	30	mg/Kg	10	--	07/29/2003	17:00	RMARRERO	07/29/2003	RMARRERO	METHOD EXT
Total Organic Carbon	EPA 415.1	269.175	mg/Kg	2.500	--	08/05/2003	09:45	YCANET	08/05/2003	YCANET	METHOD EXT
Aluminum - Total	EPA 6010B	21467.9	mg/Kg	2.0	--	08/01/2003	17:11	VILLANUEVA	07/29/2003	PICHARDO	SW846-3050B
Cadmium - Total	EPA 6010B	BDL	mg/Kg	0.1	--	08/01/2003	17:11	VILLANUEVA	07/29/2003	PICHARDO	SW846-3050B
Chromium - Total	EPA 6010B	36.1	mg/Kg	0.4	--	08/01/2003	17:11	VILLANUEVA	07/29/2003	PICHARDO	SW846-3050B
Copper - Total	EPA 6010B	58.72	mg/Kg	1.00	--	08/01/2003	17:11	VILLANUEVA	07/29/2003	PICHARDO	SW846-3050B
Iron - Total	EPA 6010B	27522.9	mg/Kg	4.0	--	08/01/2003	17:11	VILLANUEVA	07/29/2003	PICHARDO	SW846-3050B
Silver - Total	EPA 6010B	BDL	mg/Kg	0.10	--	08/01/2003	17:11	VILLANUEVA	07/29/2003	PICHARDO	SW846-3050B
Zinc - Total	EPA 6010B	559.63	mg/Kg	1.00	--	08/01/2003	17:11	VILLANUEVA	07/29/2003	PICHARDO	SW846-3050B
Arsenic - Total	EPA 7060A	3.08	mg/Kg	0.20	--	08/04/2003	14:10	PICHARDO	07/29/2003	PICHARDO	SW846-3050B
Lead - Total	EPA 7421	38.824	mg/Kg	0.700	--	08/04/2003	14:22	LPEREZ	07/29/2003	PICHARDO	SW846-3050B
Selenium - Total	EPA 7740	BDL	mg/Kg	0.25	--	07/31/2003	10:31	CAMBERT	07/29/2003	PICHARDO	SW846-3050B
4,4-DDD	EPA 8081A	ND	ug/kg	33.3	--	07/28/2003	12:34	AACOSTA	07/23/2003	MWALTERS	EPA 3540C/3550B
4,4-DDE	EPA 8081A	ND	ug/kg	33.3	--	07/28/2003	12:34	AACOSTA	07/23/2003	MWALTERS	EPA 3540C/3550B
4,4-DDT	EPA 8081A	ND	ug/kg	33.3	--	07/28/2003	12:34	AACOSTA	07/23/2003	MWALTERS	EPA 3540C/3550B
Aldrin	EPA 8081A	ND	ug/kg	16.7	--	07/28/2003	12:34	AACOSTA	07/23/2003	MWALTERS	EPA 3540C/3550B

To: CSA ARCHITECTS & ENGINEERS
MERCANTIL PLAZA BLDG., MEZZANINE SUITE
SAN JUAN PR 00918

Attn: ENG. ANGEL GARCIA
Source: SB9-B
Project Name: INLAND CHANNEL
Facility: PONCE PORT
Description: SOIL - Composite
Client Ref. #: N/A

Laboratory Test Report

Sample Number:	413078	Collected Date & Time:	07/16/2003	10:40	Date of Report:	8/7/03
Work Order:	1116-01-22	Received Date & Time:	07/16/2003	14:50	Collected By:	J.AYALA
Delivery Slip:	2003-05502	Temperature at Arrival:	3 °C		Eqlab Rep.:	JFUENTES
Folder Number:	37961				Proposal Number:	4655 - 1

Remarks:

				Limits		Analysis			Prep Method		
Parameter	Method	Results	Units	LOD	MCL	Date	Time	By	Date	By	Method
Alpha-BHC	EPA 8081A	ND	ug/kg	16.7	--	07/28/2003	12:34	AACOSTA	07/23/2003	MWALTERS	EPA 3540C/3550B
Alpha-Chlordane	EPA 8081A	ND	ug/kg	167	--	07/28/2003	12:34	AACOSTA	07/23/2003	MWALTERS	EPA 3540C/3550B
Beta - BHC	EPA 8081A	ND	ug/kg	16.7	--	07/28/2003	12:34	AACOSTA	07/23/2003	MWALTERS	EPA 3540C/3550B
Delta-BHC	EPA 8081A	ND	ug/kg	16.7	--	07/28/2003	12:34	AACOSTA	07/23/2003	MWALTERS	EPA 3540C/3550B
Dieldrin	EPA 8081A	ND	ug/kg	33.3	--	07/28/2003	12:34	AACOSTA	07/23/2003	MWALTERS	EPA 3540C/3550B
Endosulfan I	EPA 8081A	ND	ug/kg	16.7	--	07/28/2003	12:34	AACOSTA	07/23/2003	MWALTERS	EPA 3540C/3550B
Endosulfan II	EPA 8081A	ND	ug/kg	33.3	--	07/28/2003	12:34	AACOSTA	07/23/2003	MWALTERS	EPA 3540C/3550B
Endosulfan sulfate	EPA 8081A	ND	ug/kg	33.3	--	07/28/2003	12:34	AACOSTA	07/23/2003	MWALTERS	EPA 3540C/3550B
Endrin	EPA 8081A	ND	ug/kg	33.3	--	07/28/2003	12:34	AACOSTA	07/23/2003	MWALTERS	EPA 3540C/3550B
Endrin aldehyde	EPA 8081A	ND	ug/kg	33.3	--	07/28/2003	12:34	AACOSTA	07/23/2003	MWALTERS	EPA 3540C/3550B
Gamma - BHC	EPA 8081A	ND	ug/kg	16.7	--	07/28/2003	12:34	AACOSTA	07/23/2003	MWALTERS	EPA 3540C/3550B
Gamma-Chlordane	EPA 8081A	ND	ug/kg	167	--	07/28/2003	12:34	AACOSTA	07/23/2003	MWALTERS	EPA 3540C/3550B
Heptachlor	EPA 8081A	ND	ug/kg	16.7	--	07/28/2003	12:34	AACOSTA	07/23/2003	MWALTERS	EPA 3540C/3550B
Heptachlor epoxide	EPA 8081A	ND	ug/kg	16.7	--	07/28/2003	12:34	AACOSTA	07/23/2003	MWALTERS	EPA 3540C/3550B
Methoxychlor	EPA 8081A	ND	ug/kg	167	--	07/28/2003	12:34	AACOSTA	07/23/2003	MWALTERS	EPA 3540C/3550B
Mirex	EPA 8081A	ND	ug/kg	1.0	--	07/28/2003	12:34	AACOSTA	07/23/2003	MWALTERS	EPA 3540C/3550B

To: CSA ARCHITECTS & ENGINEERS
MERCANTIL PLAZA BLDG., MEZZANINE SUITE
SAN JUAN PR 00918

Attn: ENG. ANGEL GARCIA
Source: SB9-B
Project Name: INLAND CHANNEL
Facility: PONCE PORT
Description: SOIL - Composite
Client Ref. #: N/A

Laboratory Test Report

Sample Number:	413078	Collected Date & Time:	07/16/2003 10:40	Date of Report:	8/7/03
Work Order:	1116-01-22	Received Date & Time:	07/16/2003 14:50	Collected By:	J.AYALA
Delivery Slip:	2003-05502	Temperature at Arrival:	3 °C	Eqlab Rep.:	JFUENTES
Folder Number:	37961			Proposal Number:	4655 - 1

Remarks:

Parameter	Method	Results	Units	Limits		Analysis			Prep Method		
				LOD	MCL	Date	Time	By	Date	By	Method
Perthane	EPA 8081A	ND	ug/kg	5.0	--	07/28/2003	12:34	AACOSTA	07/23/2003	MWALTERS	EPA 3540C/3550B
Toxaphene	EPA 8081A	ND	ug/kg	10	--	07/28/2003	12:34	AACOSTA	07/23/2003	MWALTERS	EPA 3540C/3550B
Aroclor 1016	EPA 8082	ND	mg/kg	0.01	--	07/28/2003	12:34	AACOSTA	07/23/2003	MWALTERS	EPA 3540C/3550B
Aroclor 1221	EPA 8082	ND	mg/kg	0.10	--	07/28/2003	12:34	AACOSTA	07/23/2003	MWALTERS	EPA 3540C/3550B
Aroclor 1232	EPA 8082	ND	mg/kg	0.01	--	07/28/2003	12:34	AACOSTA	07/23/2003	MWALTERS	EPA 3540C/3550B
Aroclor 1242	EPA 8082	ND	mg/kg	0.01	--	07/28/2003	12:34	AACOSTA	07/23/2003	MWALTERS	EPA 3540C/3550B
Aroclor 1248	EPA 8082	ND	mg/kg	0.01	--	07/28/2003	12:34	AACOSTA	07/23/2003	MWALTERS	EPA 3540C/3550B
Aroclor 1254	EPA 8082	ND	mg/kg	0.01	--	07/28/2003	12:34	AACOSTA	07/23/2003	MWALTERS	EPA 3540C/3550B
Aroclor 1260	EPA 8082	ND	mg/kg	0.01	--	07/28/2003	12:34	AACOSTA	07/23/2003	MWALTERS	EPA 3540C/3550B
1-Methylnaphthalene	EPA 8270C	ND	ug/kg	33.0	--	07/26/2003	04:12	JRIVERA	07/23/2003	YREYNA	EPA 3540C/3550B
2-Methylnaphthalene	EPA 8270C	ND	ug/kg	33.0	--	07/26/2003	04:12	JRIVERA	07/23/2003	YREYNA	EPA 3540C/3550B
Acenaphthene	EPA 8270C	ND	ug/kg	33.0	--	07/26/2003	04:12	JRIVERA	07/23/2003	YREYNA	EPA 3540C/3550B
Acenaphthylene	EPA 8270C	BDL	ug/kg	33.0	--	07/26/2003	04:12	JRIVERA	07/23/2003	YREYNA	EPA 3540C/3550B
Anthracene	EPA 8270C	ND	ug/kg	33.0	--	07/26/2003	04:12	JRIVERA	07/23/2003	YREYNA	EPA 3540C/3550B
Benz(a)anthracene	EPA 8270C	123	ug/kg	33.0	--	07/26/2003	04:12	JRIVERA	07/23/2003	YREYNA	EPA 3540C/3550B
Benzo(b)fluoranthene	EPA 8270C	130	ug/kg	33.0	--	07/26/2003	04:12	JRIVERA	07/23/2003	YREYNA	EPA 3540C/3550B

To: CSA ARCHITECTS & ENGINEERS
MERCANTIL PLAZA BLDG., MEZZANINE SUITE
SAN JUAN PR 00918

Attn: ENG. ANGEL GARCIA
Source: SB9-B
Project Name: INLAND CHANNEL
Facility: PONCE PORT
Description: SOIL - Composite
Client Ref. #: N/A

eqlab ENVIRONMENTAL QUALITY LABORATORIES, INC.

Laboratory Test Report

Sample Number:	413078	Collected Date & Time:	07/16/2003	10:40	Date of Report:	8/7/03
Work Order:	1116-01-22	Received Date & Time:	07/16/2003	14:50	Collected By:	J.AYALA
Delivery Slip:	2003-05502	Temperature at Arrival:	3 °C		Eqlab Rep.:	JFUENTES
Folder Number:	37961				Proposal Number:	4655 - 1

Remarks:

Parameter	Method	Results	Units	Limits		Analysis			Prep Method		
				LOD	MCL	Date	Time	By	Date	By	Method
Benzo(g,h,i)perylene	EPA 8270C	69	ug/kg	33.0	--	07/26/2003	04:12	JRIVERA	07/23/2003	YREYNA	EPA 3540C/3550B
Benzo(k)fluoranthene	EPA 8270C	169	ug/kg	33.0	--	07/26/2003	04:12	JRIVERA	07/23/2003	YREYNA	EPA 3540C/3550B
Benzo[a]pyrene	EPA 8270C	150	ug/kg	33.0	--	07/26/2003	04:12	JRIVERA	07/23/2003	YREYNA	EPA 3540C/3550B
Chrysene	EPA 8270C	121	ug/kg	33.0	--	07/26/2003	04:12	JRIVERA	07/23/2003	YREYNA	EPA 3540C/3550B
Dibenz(a,h)anthracene	EPA 8270C	ND	ug/kg	33.0	--	07/26/2003	04:12	JRIVERA	07/23/2003	YREYNA	EPA 3540C/3550B
Fluoranthene	EPA 8270C	164	ug/kg	33.0	--	07/26/2003	04:12	JRIVERA	07/23/2003	YREYNA	EPA 3540C/3550B
Fluorene	EPA 8270C	ND	ug/kg	33.0	--	07/26/2003	04:12	JRIVERA	07/23/2003	YREYNA	EPA 3540C/3550B
Indeno(1,2,3-cd)pyrene	EPA 8270C	59	ug/kg	33.0	--	07/26/2003	04:12	JRIVERA	07/23/2003	YREYNA	EPA 3540C/3550B
Naphthalene	EPA 8270C	ND	ug/kg	33.0	--	07/26/2003	04:12	JRIVERA	07/23/2003	YREYNA	EPA 3540C/3550B
Phenanthrene	EPA 8270C	34	ug/kg	33.0	--	07/26/2003	04:12	JRIVERA	07/23/2003	YREYNA	EPA 3540C/3550B
Pyrene	EPA 8270C	184	ug/kg	33.0	--	07/26/2003	04:12	JRIVERA	07/23/2003	YREYNA	EPA 3540C/3550B
Tin - Total	SM 3113B	3.67	mg/kg	0.50	--	08/06/2003	12:50	CAMBERT	--	--	N/A

ISMAEL MARTINEZ JIMENEZ Químico Licenciado Estado Libre Asociado de Puerto Rico LICENCIA NUM. 1466

Certified by

ND = Not Detected MCL = Maximum Contaminant Level BDL = Below Detection Limit DNI = Does Not Ignite LOD = Limit of Detection N/A = Not Applicable
MO = Monitoring Only. All results are calculated on a wet weight basis unless otherwise stated.

To: CSA ARCHITECTS & ENGINEERS
MERCANTIL PLAZA BLDG., MEZZANINE SUITE
SAN JUAN PR 00918

Attn: ENG. ANGEL GARCIA
Source: SB10-A
Project Name: INLAND CHANNEL
Facility: PONCE PORT
Description: SOIL - Composite
Client Ref. #: N/A

eqlab ENVIRONMENTAL QUALITY LABORATORIES, INC.

Laboratory Test Report

Sample Number:	413079	Collected Date & Time:	07/16/2003	09:15	Date of Report:	8/7/03
Work Order:	1116-01-22	Received Date & Time:	07/16/2003	14:50	Collected By:	J.AYALA
Delivery Slip:	2003-05503	Temperature at Arrival:	3 °C		Eqlab Rep.:	JFUENTES
Folder Number:	37962				Proposal Number:	4655 - 1

Remarks: REVISED ON: 08/29/03

Parameter	Method	Results	Units	Limits		Analysis			Prep Method		
				LOD	MCL	Date	Time	By	Date	By	Method
Total Petroleum Hydrocarbons	EPA 1664	35	mg/Kg	5	--	08/22/2003	10:00	RMARRERO	07/29/2003	RMARRERO	METHOD EXT
Total Organic Carbon	EPA 415.1	72.960	mg/Kg	2.500	--	08/05/2003	09:45	YCANET	08/05/2003	YCANET	METHOD EXT
Aluminum - Total	EPA 6010B	6081.4	mg/Kg	2.0	--	08/01/2003	17:14	VILLANUEVA	07/29/2003	PICHARDO	SW846-3050B
Cadmium - Total	EPA 6010B	BDL	mg/Kg	0.1	--	08/01/2003	17:14	VILLANUEVA	07/29/2003	PICHARDO	SW846-3050B
Chromium - Total	EPA 6010B	33.9	mg/Kg	0.4	--	08/01/2003	17:14	VILLANUEVA	07/29/2003	PICHARDO	SW846-3050B
Copper - Total	EPA 6010B	13.93	mg/Kg	1.00	--	08/01/2003	17:14	VILLANUEVA	07/29/2003	PICHARDO	SW846-3050B
Iron - Total	EPA 6010B	6807.3	mg/Kg	4.0	--	08/01/2003	17:14	VILLANUEVA	07/29/2003	PICHARDO	SW846-3050B
Silver - Total	EPA 6010B	BDL	mg/Kg	0.10	--	08/01/2003	17:14	VILLANUEVA	07/29/2003	PICHARDO	SW846-3050B
Zinc - Total	EPA 6010B	BDL	mg/Kg	0.25	--	08/01/2003	17:14	VILLANUEVA	07/29/2003	PICHARDO	SW846-3050B
Arsenic - Total	EPA 7060A	6.90	mg/Kg	0.20	--	08/04/2003	14:10	PICHARDO	07/29/2003	PICHARDO	SW846-3050B
Lead - Total	EPA 7421	0.931	mg/Kg	0.035	--	08/04/2003	14:22	LPEREZ	07/29/2003	PICHARDO	SW846-3050B
Selenium - Total	EPA 7740	BDL	mg/Kg	0.25	--	07/31/2003	10:31	CAMBERT	07/29/2003	PICHARDO	SW846-3050B
4,4-DDD	EPA 8081A	ND	µg/kg	33.3	--	07/28/2003	13:23	AACOSTA	07/23/2003	MWALTERS	EPA 3540C/3550B
4,4-DDE	EPA 8081A	ND	µg/kg	33.3	--	07/28/2003	13:23	AACOSTA	07/23/2003	MWALTERS	EPA 3540C/3550B
4,4-DDT	EPA 8081A	ND	µg/kg	33.3	--	07/28/2003	13:23	AACOSTA	07/23/2003	MWALTERS	EPA 3540C/3550B
Aldrin	EPA 8081A	ND	µg/kg	16.7	--	07/28/2003	13:23	AACOSTA	07/23/2003	MWALTERS	EPA 3540C/3550B

To: CSA ARCHITECTS & ENGINEERS
MERCANTIL PLAZA BLDG., MEZZANINE SUITE
SAN JUAN PR 00918

Attn: ENG. ANGEL GARCIA
Source: SB10-A
Project Name: INLAND CHANNEL
Facility: PONCE PORT
Description: SOIL - Composite
Client Ref. #: N/A

Laboratory Test Report

Sample Number:	413079	Collected Date & Time:	07/16/2003	09:15	Date of Report:	8/7/03
Work Order:	1116-01-22	Received Date & Time:	07/16/2003	14:50	Collected By:	J.AYALA
Delivery Slip:	2003-05503	Temperature at Arrival:	3 °C		Eqlab Rep.:	JFUENTES
Folder Number:	37962				Proposal Number:	4655 - 1

Remarks:

Parameter	Method	Results	Units	Limits		Analysis			Prep Method		
				LOD	MCL	Date	Time	By	Date	By	Method
Alpha-BHC	EPA 8081A	ND	µg/kg	16.7	--	07/28/2003	13:23	AACOSTA	07/23/2003	MWALTERS	EPA 3540C/3550B
Alpha-Chlordane	EPA 8081A	ND	µg/kg	167	--	07/28/2003	13:23	AACOSTA	07/23/2003	MWALTERS	EPA 3540C/3550B
Beta - BHC	EPA 8081A	ND	µg/kg	16.7	--	07/28/2003	13:23	AACOSTA	07/23/2003	MWALTERS	EPA 3540C/3550B
Delta-BHC	EPA 8081A	ND	µg/kg	16.7	--	07/28/2003	13:23	AACOSTA	07/23/2003	MWALTERS	EPA 3540C/3550B
Dieldrin	EPA 8081A	ND	µg/kg	33.3	--	07/28/2003	13:23	AACOSTA	07/23/2003	MWALTERS	EPA 3540C/3550B
Endosulfan I	EPA 8081A	ND	µg/kg	16.7	--	07/28/2003	13:23	AACOSTA	07/23/2003	MWALTERS	EPA 3540C/3550B
Endosulfan II	EPA 8081A	ND	µg/kg	33.3	--	07/28/2003	13:23	AACOSTA	07/23/2003	MWALTERS	EPA 3540C/3550B
Endosulfan sulfate	EPA 8081A	ND	µg/kg	33.3	--	07/28/2003	13:23	AACOSTA	07/23/2003	MWALTERS	EPA 3540C/3550B
Endrin	EPA 8081A	ND	µg/kg	33.3	--	07/28/2003	13:23	AACOSTA	07/23/2003	MWALTERS	EPA 3540C/3550B
Endrin aldehyde	EPA 8081A	ND	µg/kg	33.3	--	07/28/2003	13:23	AACOSTA	07/23/2003	MWALTERS	EPA 3540C/3550B
Gamma - BHC	EPA 8081A	ND	µg/kg	16.7	--	07/28/2003	13:23	AACOSTA	07/23/2003	MWALTERS	EPA 3540C/3550B
Gamma-Chlordane	EPA 8081A	ND	µg/kg	167	--	07/28/2003	13:23	AACOSTA	07/23/2003	MWALTERS	EPA 3540C/3550B
Heptachlor	EPA 8081A	ND	µg/kg	16.7	--	07/28/2003	13:23	AACOSTA	07/23/2003	MWALTERS	EPA 3540C/3550B
Heptachlor epoxide	EPA 8081A	ND	µg/kg	16.7	--	07/28/2003	13:23	AACOSTA	07/23/2003	MWALTERS	EPA 3540C/3550B
Methoxychlor	EPA 8081A	ND	µg/kg	167	--	07/28/2003	13:23	AACOSTA	07/23/2003	MWALTERS	EPA 3540C/3550B
Mirex	EPA 8081A	ND	µg/kg	33.3	--	07/28/2003	13:23	AACOSTA	07/23/2003	MWALTERS	EPA 3540C/3550B

To: CSA ARCHITECTS & ENGINEERS
MERCANTIL PLAZA BLDG., MEZZANINE SUITE
SAN JUAN PR 00918

Attn: ENG. ANGEL GARCIA
Source: SB10-A
Project Name: INLAND CHANNEL
Facility: PONCE PORT
Description: SOIL - Composite
Client Ref. #: N/A

eqlab ENVIRONMENTAL QUALITY LABORATORIES, INC.

Laboratory Test Report

Sample Number:	413079	Collected Date & Time:	07/16/2003 09:15	Date of Report:	8/7/03
Work Order:	1116-01-22	Received Date & Time:	07/16/2003 14:50	Collected By:	J.AYALA
Delivery Slip:	2003-05503	Temperature at Arrival:	3 °C	Eqlab Rep.:	JFUENTES
Folder Number:	37962			Proposal Number:	4655 - 1

Remarks:

Parameter	Method	Results	Units	Limits		Analysis			Prep Method		
				LOD	MCL	Date	Time	By	Date	By	Method
Perthane	EPA 8081A	ND	µg/kg	167	--	07/28/2003	13:23	AACOSTA	07/23/2003	MWALTERS	EPA 3540C/3550B
Toxaphene	EPA 8081A	ND	µg/kg	333	--	07/28/2003	13:23	AACOSTA	07/23/2003	MWALTERS	EPA 3540C/3550B
Aroclor 1016	EPA 8082	ND	mg/kg	0.01	--	07/28/2003	13:23	AACOSTA	07/23/2003	MWALTERS	EPA 3540C/3550B
Aroclor 1221	EPA 8082	ND	mg/kg	0.10	--	07/28/2003	13:23	AACOSTA	07/23/2003	MWALTERS	EPA 3540C/3550B
Aroclor 1232	EPA 8082	ND	mg/kg	0.01	--	07/28/2003	13:23	AACOSTA	07/23/2003	MWALTERS	EPA 3540C/3550B
Aroclor 1242	EPA 8082	ND	mg/kg	0.01	--	07/28/2003	13:23	AACOSTA	07/23/2003	MWALTERS	EPA 3540C/3550B
Aroclor 1248	EPA 8082	ND	mg/kg	0.01	--	07/28/2003	13:23	AACOSTA	07/23/2003	MWALTERS	EPA 3540C/3550B
Aroclor 1254	EPA 8082	ND	mg/kg	0.01	--	07/28/2003	13:23	AACOSTA	07/23/2003	MWALTERS	EPA 3540C/3550B
Aroclor 1260	EPA 8082	ND	mg/kg	0.01	--	07/28/2003	13:23	AACOSTA	07/23/2003	MWALTERS	EPA 3540C/3550B
1-Methylnaphthalene	EPA 8270C	BDL	µg/kg	33.0	--	07/26/2003	04:55	JRIVERA	07/23/2003	YREYNA	EPA 3540C/3550B
2-Methylnaphthalene	EPA 8270C	BDL	µg/kg	33.0	--	07/26/2003	04:55	JRIVERA	07/23/2003	YREYNA	EPA 3540C/3550B
Acenaphthene	EPA 8270C	ND	µg/kg	33.0	--	07/26/2003	04:55	JRIVERA	07/23/2003	YREYNA	EPA 3540C/3550B
Acenaphthylene	EPA 8270C	ND	µg/kg	33.0	--	07/26/2003	04:55	JRIVERA	07/23/2003	YREYNA	EPA 3540C/3550B
Anthracene	EPA 8270C	ND	µg/kg	33.0	--	07/26/2003	04:55	JRIVERA	07/23/2003	YREYNA	EPA 3540C/3550B
Benz(a)anthracene	EPA 8270C	ND	µg/kg	33.0	--	07/26/2003	04:55	JRIVERA	07/23/2003	YREYNA	EPA 3540C/3550B
Benzo(b)fluoranthene	EPA 8270C	ND	µg/kg	33.0	--	07/26/2003	04:55	JRIVERA	07/23/2003	YREYNA	EPA 3540C/3550B

To: CSA ARCHITECTS & ENGINEERS
MERCANTIL PLAZA BLDG., MEZZANINE SUITE
SAN JUAN PR 00918

Attn: ENG. ANGEL GARCIA
Source: SB10-B
Project Name: INLAND CHANNEL
Facility: PONCE PORT
Description: SOIL - Composite
Client Ref. #: N/A

eqlab ENVIRONMENTAL QUALITY LABORATORIES, INC.

Laboratory Test Report

Sample Number:	413080	Collected Date & Time:	07/16/2003	09:15	Date of Report:	8/7/03
Work Order:	1116-01-22	Received Date & Time:	07/16/2003	14:50	Collected By:	J.AYALA
Delivery Slip:	2003-05503	Temperature at Arrival:	3 °C		Eqlab Rep.:	JFUENTES
Folder Number:	37962				Proposal Number:	4655 - 1

Remarks:

				Limits		Analysis			Prep Method		
Parameter	Method	Results	Units	LOD	MCL	Date	Time	By	Date	By	Method
Total Petroleum Hydrocarbons	EPA 1664	90	mg/Kg	10	--	07/29/2003	17:00	RMARRERO	07/29/2003	RMARRERO	METHOD EXT
Total Organic Carbon	EPA 415.1	17.585	mg/Kg	2.500	--	08/05/2003	09:45	YCANET	08/05/2003	YCANET	METHOD EXT
Aluminum - Total	EPA 6010B	17801.1	mg/Kg	2.0	--	08/01/2003	17:18	VILLANUEVA	07/29/2003	PICHARDO	SW846-3050B
Cadmium - Total	EPA 6010B	BDL	mg/Kg	0.1	--	08/01/2003	17:18	VILLANUEVA	07/29/2003	PICHARDO	SW846-3050B
Chromium - Total	EPA 6010B	22.9	mg/Kg	0.4	--	08/01/2003	17:18	VILLANUEVA	07/29/2003	PICHARDO	SW846-3050B
Copper - Total	EPA 6010B	26.58	mg/Kg	1.00	--	08/01/2003	17:18	VILLANUEVA	07/29/2003	PICHARDO	SW846-3050B
Iron - Total	EPA 6010B	17514.3	mg/Kg	4.0	--	08/01/2003	17:18	VILLANUEVA	07/29/2003	PICHARDO	SW846-3050B
Silver - Total	EPA 6010B	BDL	mg/Kg	0.10	--	08/01/2003	17:18	VILLANUEVA	07/29/2003	PICHARDO	SW846-3050B
Zinc - Total	EPA 6010B	60.71	mg/Kg	1.00	--	08/01/2003	17:18	VILLANUEVA	07/29/2003	PICHARDO	SW846-3050B
Arsenic - Total	EPA 7060A	5.97	mg/Kg	0.20	--	08/04/2003	14:10	PICHARDO	07/25/2003	GESCANDON	SW846-3050B
Lead - Total	EPA 7421	75.221	mg/Kg	1.400	--	08/04/2003	14:22	LPEREZ	07/29/2003	PICHARDO	SW846-3050B
Selenium - Total	EPA 7740	BDL	mg/Kg	0.25	--	07/31/2003	10:31	CAMBERT	07/29/2003	PICHARDO	SW846-3050B
4,4-DDD	EPA 8081A	ND	ug/kg	33.3	--	07/28/2003	14:12	AACOSTA	07/23/2003	MWALTERS	EPA 3540C/3550B
4,4-DDE	EPA 8081A	ND	ug/kg	33.3	--	07/28/2003	14:12	AACOSTA	07/23/2003	MWALTERS	EPA 3540C/3550B
4,4-DDT	EPA 8081A	ND	ug/kg	33.3	--	07/28/2003	14:12	AACOSTA	07/23/2003	MWALTERS	EPA 3540C/3550B
Aldrin	EPA 8081A	ND	ug/kg	16.7	--	07/28/2003	14:12	AACOSTA	07/23/2003	MWALTERS	EPA 3540C/3550B

To: CSA ARCHITECTS & ENGINEERS
MERCANTIL PLAZA BLDG., MEZZANINE SUITE
SAN JUAN PR 00918

eqlab
ENVIRONMENTAL QUALITY LABORATORIES, INC.

Attn: ENG. ANGEL GARCIA
Source: SB10-B
Project Name: INLAND CHANNEL
Facility: PONCE PORT
Description: SOIL - Composite
Client Ref. #: N/A

Laboratory Test Report

Sample Number:	413080	Collected Date & Time:	07/16/2003	09:15	Date of Report:	8/7/03
Work Order:	1116-01-22	Received Date & Time:	07/16/2003	14:50	Collected By:	J.AYALA
Delivery Slip:	2003-05503	Temperature at Arrival:	3 °C		Eqlab Rep.:	JFUENTES
Folder Number:	37962				Proposal Number:	4655 - 1

Remarks:

				Limits		Analysis			Prep Method		
Parameter	Method	Results	Units	LOD	MCL	Date	Time	By	Date	By	Method
Alpha-BHC	EPA 8081A	ND	ug/kg	16.7	--	07/28/2003	14:12	AACOSTA	07/23/2003	MWALTERS	EPA 3540C/3550B
Alpha-Chlordane	EPA 8081A	ND	ug/kg	167	--	07/28/2003	14:12	AACOSTA	07/23/2003	MWALTERS	EPA 3540C/3550B
Beta - BHC	EPA 8081A	ND	ug/kg	16.7	--	07/28/2003	14:12	AACOSTA	07/23/2003	MWALTERS	EPA 3540C/3550B
Delta-BHC	EPA 8081A	ND	ug/kg	16.7	--	07/28/2003	14:12	AACOSTA	07/23/2003	MWALTERS	EPA 3540C/3550B
Dieldrin	EPA 8081A	ND	ug/kg	33.3	--	07/28/2003	14:12	AACOSTA	07/23/2003	MWALTERS	EPA 3540C/3550B
Endosulfan I	EPA 8081A	ND	ug/kg	16.7	--	07/28/2003	14:12	AACOSTA	07/23/2003	MWALTERS	EPA 3540C/3550B
Endosulfan II	EPA 8081A	ND	ug/kg	33.3	--	07/28/2003	14:12	AACOSTA	07/23/2003	MWALTERS	EPA 3540C/3550B
Endosulfan sulfate	EPA 8081A	ND	ug/kg	33.3	--	07/28/2003	14:12	AACOSTA	07/23/2003	MWALTERS	EPA 3540C/3550B
Endrin	EPA 8081A	ND	ug/kg	33.3	--	07/28/2003	14:12	AACOSTA	07/23/2003	MWALTERS	EPA 3540C/3550B
Endrin aldehyde	EPA 8081A	ND	ug/kg	33.3	--	07/28/2003	14:12	AACOSTA	07/23/2003	MWALTERS	EPA 3540C/3550B
Gamma - BHC	EPA 8081A	ND	ug/kg	16.7	--	07/28/2003	14:12	AACOSTA	07/23/2003	MWALTERS	EPA 3540C/3550B
Gamma-Chlordane	EPA 8081A	ND	ug/kg	167	--	07/28/2003	14:12	AACOSTA	07/23/2003	MWALTERS	EPA 3540C/3550B
Heptachlor	EPA 8081A	ND	ug/kg	16.7	--	07/28/2003	14:12	AACOSTA	07/23/2003	MWALTERS	EPA 3540C/3550B
Heptachlor epoxide	EPA 8081A	ND	ug/kg	16.7	--	07/28/2003	14:12	AACOSTA	07/23/2003	MWALTERS	EPA 3540C/3550B
Methoxychlor	EPA 8081A	ND	ug/kg	167	--	07/28/2003	14:12	AACOSTA	07/23/2003	MWALTERS	EPA 3540C/3550B
Mirex	EPA 8081A	ND	ug/kg	1.0	--	07/28/2003	14:12	AACOSTA	07/23/2003	MWALTERS	EPA 3540C/3550B

To: CSA ARCHITECTS & ENGINEERS
MERCANTIL PLAZA BLDG., MEZZANINE SUITE
SAN JUAN PR 00918

Attn: ENG. ANGEL GARCIA
Source: SB10-B
Project Name: INLAND CHANNEL
Facility: PONCE PORT
Description: SOIL - Composite
Client Ref. #: N/A

eqlab ENVIRONMENTAL QUALITY LABORATORIES, INC.

Laboratory Test Report

Sample Number:	413080	Collected Date & Time:	07/16/2003 09:15	Date of Report:	8/7/03
Work Order:	1116-01-22	Received Date & Time:	07/16/2003 14:50	Collected By:	J.AYALA
Delivery Slip:	2003-05503	Temperature at Arrival:	3 °C	Eqlab Rep.:	JFUENTES
Folder Number:	37962			Proposal Number:	4655 - 1

Remarks:

Parameter	Method	Results	Units	Limits		Analysis			Prep Method		
				LOD	MCL	Date	Time	By	Date	By	Method
Perthane	EPA 8081A	ND	ug/kg	5.0	--	07/28/2003	14:12	AACOSTA	07/23/2003	MWALTERS	EPA 3540C/3550B
Toxaphene	EPA 8081A	ND	ug/kg	10	--	07/28/2003	14:12	AACOSTA	07/23/2003	MWALTERS	EPA 3540C/3550B
Aroclor 1016	EPA 8082	ND	mg/kg	0.01	--	07/28/2003	14:12	AACOSTA	07/23/2003	MWALTERS	EPA 3540C/3550B
Aroclor 1221	EPA 8082	ND	mg/kg	0.10	--	07/28/2003	14:12	AACOSTA	07/23/2003	MWALTERS	EPA 3540C/3550B
Aroclor 1232	EPA 8082	ND	mg/kg	0.01	--	07/28/2003	14:12	AACOSTA	07/23/2003	MWALTERS	EPA 3540C/3550B
Aroclor 1242	EPA 8082	ND	mg/kg	0.01	--	07/28/2003	14:12	AACOSTA	07/23/2003	MWALTERS	EPA 3540C/3550B
Aroclor 1248	EPA 8082	ND	mg/kg	0.01	--	07/28/2003	14:12	AACOSTA	07/23/2003	MWALTERS	EPA 3540C/3550B
Aroclor 1254	EPA 8082	ND	mg/kg	0.01	--	07/28/2003	14:12	AACOSTA	07/23/2003	MWALTERS	EPA 3540C/3550B
Aroclor 1260	EPA 8082	ND	mg/kg	0.01	--	07/28/2003	14:12	AACOSTA	07/23/2003	MWALTERS	EPA 3540C/3550B
1-Methylnaphthalene	EPA 8270C	ND	ug/kg	33.0	--	07/26/2003	21:39	JRIVERA	07/23/2003	YREYNA	EPA 3540C/3550B
2-Methylnaphthalene	EPA 8270C	ND	ug/kg	33.0	--	07/26/2003	21:39	JRIVERA	07/23/2003	YREYNA	EPA 3540C/3550B
Acenaphthene	EPA 8270C	ND	ug/kg	33.0	--	07/26/2003	21:39	JRIVERA	07/23/2003	YREYNA	EPA 3540C/3550B
Acenaphthylene	EPA 8270C	ND	ug/kg	33.0	--	07/26/2003	21:39	JRIVERA	07/23/2003	YREYNA	EPA 3540C/3550B
Anthracene	EPA 8270C	ND	ug/kg	33.0	--	07/26/2003	21:39	JRIVERA	07/23/2003	YREYNA	EPA 3540C/3550B
Benz(a)anthracene	EPA 8270C	ND	ug/kg	33.0	--	07/26/2003	21:39	JRIVERA	07/23/2003	YREYNA	EPA 3540C/3550B
Benzo(b)fluoranthene	EPA 8270C	ND	ug/kg	33.0	--	07/26/2003	21:39	JRIVERA	07/23/2003	YREYNA	EPA 3540C/3550B

To: CSA ARCHITECTS & ENGINEERS
MERCANTIL PLAZA BLDG., MEZZANINE SUITE
SAN JUAN PR 00918

eqlab
ENVIRONMENTAL QUALITY LABORATORIES, INC.

Attn: ENG. ANGEL GARCIA
Source: SB10-B
Project Name: INLAND CHANNEL
Facility: PONCE PORT
Description: SOIL - Composite
Client Ref. #: N/A

Laboratory Test Report

Sample Number:	413080	Collected Date & Time:	07/16/2003 09:15	Date of Report:	8/7/03
Work Order:	1116-01-22	Received Date & Time:	07/16/2003 14:50	Collected By:	J.AYALA
Delivery Slip:	2003-05503	Temperature at Arrival:	3 °C	Eqlab Rep.:	JFUENTES
Folder Number:	37962			Proposal Number:	4655 - 1

Remarks:

Parameter	Method	Results	Units	Limits		Analysis			Prep Method		
				LOD	MCL	Date	Time	By	Date	By	Method
Benzo(g,h,i)perylene	EPA 8270C	ND	ug/kg	33.0	--	07/26/2003	21:39	JRIVERA	07/23/2003	YREYNA	EPA 3540C/3550B
Benzo(k)fluoranthene	EPA 8270C	ND	ug/kg	33.0	--	07/26/2003	21:39	JRIVERA	07/23/2003	YREYNA	EPA 3540C/3550B
Benzo[a]pyrene	EPA 8270C	ND	ug/kg	33.0	--	07/26/2003	21:39	JRIVERA	07/23/2003	YREYNA	EPA 3540C/3550B
Chrysene	EPA 8270C	ND	ug/kg	33.0	--	07/26/2003	21:39	JRIVERA	07/23/2003	YREYNA	EPA 3540C/3550B
Dibenz(a,h)anthracene	EPA 8270C	ND	ug/kg	33.0	--	07/26/2003	21:39	JRIVERA	07/23/2003	YREYNA	EPA 3540C/3550B
Fluoranthene	EPA 8270C	ND	ug/kg	33.0	--	07/26/2003	21:39	JRIVERA	07/23/2003	YREYNA	EPA 3540C/3550B
Fluorene	EPA 8270C	ND	ug/kg	33.0	--	07/26/2003	21:39	JRIVERA	07/23/2003	YREYNA	EPA 3540C/3550B
Indeno(1,2,3-cd)pyrene	EPA 8270C	ND	ug/kg	33.0	--	07/26/2003	21:39	JRIVERA	07/23/2003	YREYNA	EPA 3540C/3550B
Naphthalene	EPA 8270C	ND	ug/kg	33.0	--	07/26/2003	21:39	JRIVERA	07/23/2003	YREYNA	EPA 3540C/3550B
Phenanthrene	EPA 8270C	ND	ug/kg	33.0	--	07/26/2003	21:39	JRIVERA	07/23/2003	YREYNA	EPA 3540C/3550B
Pyrene	EPA 8270C	ND	ug/kg	33.0	--	07/26/2003	21:39	JRIVERA	07/23/2003	YREYNA	EPA 3540C/3550B
Tin - Total	SM 3113B	1.29	mg/kg	0.50	--	08/06/2003	12:50	CAMBERT	--	--	N/A

ISMAEL MARTINEZ JIMENEZ
Químico Licenciado
Estado Libre Asociado de P.R.
LICENCIA NUM. 1465

Certified by

ND = Not Detected MCL = Maximum Contaminant Level BDL = Below Detection Limit DNI = Does Not Ignite LOD = Limit of Detection N/A = Not Applicable
MO = Monitoring Only. All results are calculated on a wet weight basis unless otherwise stated.

To: CSA ARCHITECTS & ENGINEERS
MERCANTIL PLAZA BLDG., MEZZANINE SUITE
SAN JUAN PR 00918

eqlab
ENVIRONMENTAL QUALITY LABORATORIES, INC.

Attn: ENG. ANGEL GARCIA
Source: SB11-A
Project Name: INLAND CHANNEL
Facility: PONCE PORT
Description: SOIL - Composite
Client Ref. #: N/A

Laboratory Test Report

Sample Number:	413081	Collected Date & Time:	07/16/2003	10:50	Date of Report:	8/7/03
Work Order:	1116-01-22	Received Date & Time:	07/16/2003	14:50	Collected By:	J.AYALA
Delivery Slip:	2003-05505	Temperature at Arrival:	3 °C		Eqlab Rep.:	JFUENTES
Folder Number:	37963				Proposal Number:	4655 - 1

Remarks:
REVISED ON: 08/29/03

				Limits		Analysis			Prep Method		
Parameter	Method	Results	Units	LOD	MCL	Date	Time	By	Date	By	Method
Total Petroleum Hydrocarbons	EPA 1664	45	mg/Kg	5	--	08/22/2003	10:00	RMARRERO	07/29/2003	RMARRERO	METHOD EXT
Total Organic Carbon	EPA 415.1	15.425	mg/Kg	2.500	--	08/05/2003	09:45	YCANET	08/05/2003	YCANET	METHOD EXT
Aluminum - Total	EPA 6010B	2787.5	mg/Kg	2.0	--	08/01/2003	17:21	VILLANUEVA	07/29/2003	PICHARDO	SW846-3050B
Cadmium - Total	EPA 6010B	BDL	mg/Kg	0.1	--	08/01/2003	17:21	VILLANUEVA	07/29/2003	PICHARDO	SW846-3050B
Chromium - Total	EPA 6010B	44.1	mg/Kg	0.4	--	08/01/2003	17:21	VILLANUEVA	07/29/2003	PICHARDO	SW846-3050B
Copper - Total	EPA 6010B	11.50	mg/Kg	1.00	--	08/01/2003	17:21	VILLANUEVA	07/29/2003	PICHARDO	SW846-3050B
Iron - Total	EPA 6010B	3391.8	mg/Kg	4.0	--	08/01/2003	17:21	VILLANUEVA	07/29/2003	PICHARDO	SW846-3050B
Silver - Total	EPA 6010B	BDL	mg/Kg	0.10	--	08/01/2003	17:21	VILLANUEVA	07/29/2003	PICHARDO	SW846-3050B
Zinc - Total	EPA 6010B	BDL	mg/Kg	0.25	--	08/01/2003	17:21	VILLANUEVA	07/29/2003	PICHARDO	SW846-3050B
Arsenic - Total	EPA 7060A	BDL	mg/Kg	0.20	--	08/04/2003	14:10	PICHARDO	07/25/2003	GESCANDON	SW846-3050B
Lead - Total	EPA 7421	0.749	mg/Kg	0.035	--	08/04/2003	14:22	LPEREZ	07/29/2003	PICHARDO	SW846-3050B
Selenium - Total	EPA 7740	BDL	mg/Kg	0.25	--	07/31/2003	10:31	CAMBERT	07/29/2003	PICHARDO	SW846-3050B
4,4-DDD	EPA 8081A	ND	µg/kg	33.3	--	07/28/2003	15:01	AACOSTA	07/23/2003	MWALTERS	EPA 3540C/3550B
4,4-DDE	EPA 8081A	ND	µg/kg	33.3	--	07/28/2003	15:01	AACOSTA	07/23/2003	MWALTERS	EPA 3540C/3550B
4,4-DDT	EPA 8081A	ND	µg/kg	33.3	--	07/28/2003	15:01	AACOSTA	07/23/2003	MWALTERS	EPA 3540C/3550B
Aldrin	EPA 8081A	ND	µg/kg	16.7	--	07/28/2003	15:01	AACOSTA	07/23/2003	MWALTERS	EPA 3540C/3550B

To: CSA ARCHITECTS & ENGINEERS
MERCANTIL PLAZA BLDG., MEZZANINE SUITE
SAN JUAN PR 00918

eqlab ENVIRONMENTAL QUALITY LABORATORIES, INC.

Attn: ENG. ANGEL GARCIA
Source: SB11-A
Project Name: INLAND CHANNEL
Facility: PONCE PORT
Description: SOIL - Composite
Client Ref. #: N/A

Laboratory Test Report

Sample Number:	413081	Collected Date & Time:	07/16/2003 10:50	Date of Report:	8/7/03
Work Order:	1116-01-22	Received Date & Time:	07/16/2003 14:50	Collected By:	J.AYALA
Delivery Slip:	2003-05505	Temperature at Arrival:	3 °C	Eqlab Rep.:	JFUENTES
Folder Number:	37963			Proposal Number:	4655 - 1

Remarks:

Parameter	Method	Results	Units	Limits		Analysis			Prep Method		
				LOD	MCL	Date	Time	By	Date	By	Method
Alpha-BHC	EPA 8081A	ND	µg/kg	16.7	--	07/28/2003	15:01	AACOSTA	07/23/2003	MWALTERS	EPA 3540C/3550B
Alpha-Chlordane	EPA 8081A	ND	µg/kg	167	--	07/28/2003	15:01	AACOSTA	07/23/2003	MWALTERS	EPA 3540C/3550B
Beta - BHC	EPA 8081A	ND	µg/kg	16.7	--	07/28/2003	15:01	AACOSTA	07/23/2003	MWALTERS	EPA 3540C/3550B
Delta-BHC	EPA 8081A	ND	µg/kg	16.7	--	07/28/2003	15:01	AACOSTA	07/23/2003	MWALTERS	EPA 3540C/3550B
Dieldrin	EPA 8081A	ND	µg/kg	33.3	--	07/28/2003	15:01	AACOSTA	07/23/2003	MWALTERS	EPA 3540C/3550B
Endosulfan I	EPA 8081A	ND	µg/kg	16.7	--	07/28/2003	15:01	AACOSTA	07/23/2003	MWALTERS	EPA 3540C/3550B
Endosulfan II	EPA 8081A	ND	µg/kg	33.3	--	07/28/2003	15:01	AACOSTA	07/23/2003	MWALTERS	EPA 3540C/3550B
Endosulfan sulfate	EPA 8081A	ND	µg/kg	33.3	--	07/28/2003	15:01	AACOSTA	07/23/2003	MWALTERS	EPA 3540C/3550B
Endrin	EPA 8081A	ND	µg/kg	33.3	--	07/28/2003	15:01	AACOSTA	07/23/2003	MWALTERS	EPA 3540C/3550B
Endrin aldehyde	EPA 8081A	ND	µg/kg	33.3	--	07/28/2003	15:01	AACOSTA	07/23/2003	MWALTERS	EPA 3540C/3550B
Gamma - BHC	EPA 8081A	ND	µg/kg	16.7	--	07/28/2003	15:01	AACOSTA	07/23/2003	MWALTERS	EPA 3540C/3550B
Gamma-Chlordane	EPA 8081A	ND	µg/kg	167	--	07/28/2003	15:01	AACOSTA	07/23/2003	MWALTERS	EPA 3540C/3550B
Heptachlor	EPA 8081A	ND	µg/kg	16.7	--	07/28/2003	15:01	AACOSTA	07/23/2003	MWALTERS	EPA 3540C/3550B
Heptachlor epoxide	EPA 8081A	ND	µg/kg	16.7	--	07/28/2003	15:01	AACOSTA	07/23/2003	MWALTERS	EPA 3540C/3550B
Methoxychlor	EPA 8081A	ND	µg/kg	167	--	07/28/2003	15:01	AACOSTA	07/23/2003	MWALTERS	EPA 3540C/3550B
Mirex	EPA 8081A	ND	µg/kg	33.3	--	07/28/2003	15:01	AACOSTA	07/23/2003	MWALTERS	EPA 3540C/3550B

To: CSA ARCHITECTS & ENGINEERS
MERCANTIL PLAZA BLDG., MEZZANINE SUITE
SAN JUAN PR 00918

Attn: ENG. ANGEL GARCIA
Source: SB11-A
Project Name: INLAND CHANNEL
Facility: PONCE PORT
Description: SOIL - Composite
Client Ref. #: N/A

eqlab ENVIRONMENTAL QUALITY LABORATORIES, INC.

Laboratory Test Report

Sample Number:	413081	Collected Date & Time:	07/16/2003	10:50	Date of Report:	8/7/03
Work Order:	1116-01-22	Received Date & Time:	07/16/2003	14:50	Collected By:	J.AYALA
Delivery Slip:	2003-05505	Temperature at Arrival:	3 °C		Eqlab Rep.:	JFUENTES
Folder Number:	37963				Proposal Number:	4655 - 1

Remarks:

Parameter	Method	Results	Units	Limits		Analysis			Prep Method		
				LOD	MCL	Date	Time	By	Date	By	Method
Perthane	EPA 8081A	ND	µg/kg	167	--	07/28/2003	15:01	AACOSTA	07/23/2003	MWALTERS	EPA 3540C/3550B
Toxaphene	EPA 8081A	ND	µg/kg	333	--	07/28/2003	15:01	AACOSTA	07/23/2003	MWALTERS	EPA 3540C/3550B
Aroclor 1016	EPA 8082	ND	mg/kg	0.01	--	07/28/2003	15:01	AACOSTA	07/23/2003	MWALTERS	EPA 3540C/3550B
Aroclor 1221	EPA 8082	ND	mg/kg	0.10	--	07/28/2003	15:01	AACOSTA	07/23/2003	MWALTERS	EPA 3540C/3550B
Aroclor 1232	EPA 8082	ND	mg/kg	0.01	--	07/28/2003	15:01	AACOSTA	07/23/2003	MWALTERS	EPA 3540C/3550B
Aroclor 1242	EPA 8082	ND	mg/kg	0.01	--	07/28/2003	15:01	AACOSTA	07/23/2003	MWALTERS	EPA 3540C/3550B
Aroclor 1248	EPA 8082	ND	mg/kg	0.01	--	07/28/2003	15:01	AACOSTA	07/23/2003	MWALTERS	EPA 3540C/3550B
Aroclor 1254	EPA 8082	ND	mg/kg	0.01	--	07/28/2003	15:01	AACOSTA	07/23/2003	MWALTERS	EPA 3540C/3550B
Aroclor 1260	EPA 8082	ND	mg/kg	0.01	--	07/28/2003	15:01	AACOSTA	07/23/2003	MWALTERS	EPA 3540C/3550B
1-Methylnaphthalene	EPA 8270C	BDL	µg/kg	33.0	--	07/28/2003	22:12	JRIVERA	07/23/2003	YREYNA	EPA 3540C/3550B
2-Methylnaphthalene	EPA 8270C	BDL	µg/kg	33.0	--	07/28/2003	22:12	JRIVERA	07/23/2003	YREYNA	EPA 3540C/3550B
Acenaphthene	EPA 8270C	ND	µg/kg	33.0	--	07/28/2003	22:12	JRIVERA	07/23/2003	YREYNA	EPA 3540C/3550B
Acenaphthylene	EPA 8270C	ND	µg/kg	33.0	--	07/28/2003	22:12	JRIVERA	07/23/2003	YREYNA	EPA 3540C/3550B
Anthracene	EPA 8270C	ND	µg/kg	33.0	--	07/28/2003	22:12	JRIVERA	07/23/2003	YREYNA	EPA 3540C/3550B
Benz(a)anthracene	EPA 8270C	ND	µg/kg	33.0	--	07/28/2003	22:12	JRIVERA	07/23/2003	YREYNA	EPA 3540C/3550B
Benzo(b)fluoranthene	EPA 8270C	ND	µg/kg	33.0	--	07/28/2003	22:12	JRIVERA	07/23/2003	YREYNA	EPA 3540C/3550B

To: CSA ARCHITECTS & ENGINEERS
MERCANTIL PLAZA BLDG., MEZZANINE SUITE
SAN JUAN PR 00918

eqlab
ENVIRONMENTAL QUALITY LABORATORIES, INC.

Attn: ENG. ANGEL GARCIA
Source: SB11-A
Project Name: INLAND CHANNEL
Facility: PONCE PORT
Description: SOIL - Composite
Client Ref. #: N/A

Laboratory Test Report

Sample Number:	413081	Collected Date & Time:	07/16/2003	10:50	Date of Report:	8/7/03
Work Order:	1116-01-22	Received Date & Time:	07/16/2003	14:50	Collected By:	J.AYALA
Delivery Slip:	2003-05505	Temperature at Arrival:	3 °C		Eqlab Rep.:	JFUENTES
Folder Number:	37963				Proposal Number:	4655 - 1

Remarks:

Parameter	Method	Results	Units	Limits		Analysis			Prep Method		
				LOD	MCL	Date	Time	By	Date	By	Method
Benzo(g,h,i)perylene	EPA 8270C	ND	µg/kg	33.0	--	07/28/2003	22:12	JRIVERA	07/23/2003	YREYNA	EPA 3540C/3550B
Benzo(k)fluoranthene	EPA 8270C	ND	µg/kg	33.0	--	07/28/2003	22:12	JRIVERA	07/23/2003	YREYNA	EPA 3540C/3550B
Benzo[a]pyrene	EPA 8270C	ND	µg/kg	33.0	--	07/28/2003	22:12	JRIVERA	07/23/2003	YREYNA	EPA 3540C/3550B
Chrysene	EPA 8270C	ND	µg/kg	33.0	--	07/28/2003	22:12	JRIVERA	07/23/2003	YREYNA	EPA 3540C/3550B
Dibenz(a,h)anthracene	EPA 8270C	ND	µg/kg	33.0	--	07/28/2003	22:12	JRIVERA	07/23/2003	YREYNA	EPA 3540C/3550B
Fluoranthene	EPA 8270C	ND	µg/kg	33.0	--	07/28/2003	22:12	JRIVERA	07/23/2003	YREYNA	EPA 3540C/3550B
Fluorene	EPA 8270C	ND	µg/kg	33.0	--	07/28/2003	22:12	JRIVERA	07/23/2003	YREYNA	EPA 3540C/3550B
Indeno(1,2,3-cd)pyrene	EPA 8270C	ND	µg/kg	33.0	--	07/28/2003	22:12	JRIVERA	07/23/2003	YREYNA	EPA 3540C/3550B
Naphthalene	EPA 8270C	ND	µg/kg	33.0	--	07/28/2003	22:12	JRIVERA	07/23/2003	YREYNA	EPA 3540C/3550B
Phenanthrene	EPA 8270C	BDL	µg/kg	33.0	--	07/28/2003	22:12	JRIVERA	07/23/2003	YREYNA	EPA 3540C/3550B
Pyrene	EPA 8270C	ND	µg/kg	33.0	--	07/28/2003	22:12	JRIVERA	07/23/2003	YREYNA	EPA 3540C/3550B
Tin - Total	SM 3113B	0.66	mg/kg	0.50	--	08/06/2003	12:50	CAMBERT	--	--	N/A

ISMAEL MARTINEZ JIMENEZ
Químico Licenciado
Estado Libre Asociado de Puerto Rico
LICENCIA NUM. 1434

Certified by

ND = Not Detected MCL = Maximum Contaminant Level BDL = Below Detection Limit DNI = Does Not Ignite LOD = Limit of Detection N/A = Not Applicable
MO = Monitoring Only. All results are calculated on a wet weight basis unless otherwise stated.

To: CSA ARCHITECTS & ENGINEERS
MERCANTIL PLAZA BLDG., MEZZANINE SUITE
SAN JUAN PR 00918

Attn: ENG. ANGEL GARCIA
Source: SB11-B
Project Name: INLAND CHANNEL
Facility: PONCE PORT
Description: SOIL - Composite
Client Ref. #: N/A

eqlab ENVIRONMENTAL QUALITY LABORATORIES, INC.

Laboratory Test Report

Sample Number:	413082	Collected Date & Time:	07/16/2003	11:00	Date of Report:	8/7/03
Work Order:	1116-01-22	Received Date & Time:	07/16/2003	14:50	Collected By:	J.AYALA
Delivery Slip:	2003-05505	Temperature at Arrival:	3 °C		Eqlab Rep.:	JFUENTES
Folder Number:	37963				Proposal Number:	4655 - 1

Remarks:
REVISED ON: 08/29/03

Parameter	Method	Results	Units	Limits		Analysis			Prep Method		
				LOD	MCL	Date	Time	By	Date	By	Method
Total Petroleum Hydrocarbons	EPA 1664	35	mg/Kg	5	--	08/20/2003	10:00	RMARRERO	07/29/2003	RMARRERO	METHOD EXT
Total Organic Carbon	EPA 415.1	43.375	mg/Kg	2.500	--	07/30/2003	15:30	YCANET	07/31/2003	YCANET	METHOD EXT
Aluminum - Total	EPA 6010B	11683.3	mg/Kg	2.0	--	08/01/2003	17:24	VILLANUEVA	07/29/2003	PICHARDO	SW846-3050B
Cadmium - Total	EPA 6010B	BDL	mg/Kg	0.1	--	08/01/2003	17:24	VILLANUEVA	07/29/2003	PICHARDO	SW846-3050B
Chromium - Total	EPA 6010B	65.3	mg/Kg	0.4	--	08/01/2003	17:24	VILLANUEVA	07/29/2003	PICHARDO	SW846-3050B
Copper - Total	EPA 6010B	27.12	mg/Kg	1.00	--	08/01/2003	17:24	VILLANUEVA	07/29/2003	PICHARDO	SW846-3050B
Iron - Total	EPA 6010B	15068.2	mg/Kg	4.0	--	08/01/2003	17:24	VILLANUEVA	07/29/2003	PICHARDO	SW846-3050B
Silver - Total	EPA 6010B	BDL	mg/Kg	0.10	--	08/01/2003	17:24	VILLANUEVA	07/29/2003	PICHARDO	SW846-3050B
Zinc - Total	EPA 6010B	76.43	mg/Kg	1.00	--	08/01/2003	17:24	VILLANUEVA	07/29/2003	PICHARDO	SW846-3050B
Arsenic - Total	EPA 7060A	4.92	mg/Kg	0.20	--	08/04/2003	14:10	PICHARDO	07/25/2003	GESCANDON	SW846-3050B
Lead - Total	EPA 7421	19.386	mg/Kg	0.350	--	08/04/2003	14:22	LPEREZ	07/29/2003	PICHARDO	SW846-3050B
Selenium - Total	EPA 7740	BDL	mg/Kg	0.25	--	07/31/2003	10:31	CAMBERT	07/29/2003	PICHARDO	SW846-3050B
4,4-DDD	EPA 8081A	ND	µg/kg	33.3	--	07/28/2003	15:50	AACOSTA	07/23/2003	MWALTERS	EPA 3540C/3550B
4,4-DDE	EPA 8081A	ND	µg/kg	33.3	--	07/28/2003	15:50	AACOSTA	07/23/2003	MWALTERS	EPA 3540C/3550B
4,4-DDT	EPA 8081A	ND	µg/kg	33.3	--	07/28/2003	15:50	AACOSTA	07/23/2003	MWALTERS	EPA 3540C/3550B
Aldrin	EPA 8081A	ND	µg/kg	16.7	--	07/28/2003	15:50	AACOSTA	07/23/2003	MWALTERS	EPA 3540C/3550B

To: CSA ARCHITECTS & ENGINEERS
MERCANTIL PLAZA BLDG., MEZZANINE SUITE
SAN JUAN PR 00918

Attn: ENG. ANGEL GARCIA
Source: SB11-B
Project Name: INLAND CHANNEL
Facility: PONCE PORT
Description: SOIL - Composite
Client Ref. #: N/A

eqlab ENVIRONMENTAL QUALITY LABORATORIES, INC.

Laboratory Test Report

Sample Number:	413082	Collected Date & Time:	07/16/2003	11:00	Date of Report:	8/7/03
Work Order:	1116-01-22	Received Date & Time:	07/16/2003	14:50	Collected By:	J.AYALA
Delivery Slip:	2003-05505	Temperature at Arrival:	3 °C		Eqlab Rep.:	JFUENTES
Folder Number:	37963				Proposal Number:	4655 - 1

Remarks:

				Limits		Analysis			Prep Method		
Parameter	Method	Results	Units	LOD	MCL	Date	Time	By	Date	By	Method
Alpha-BHC	EPA 8081A	ND	µg/kg	16.7	--	07/28/2003	15:50	AACOSTA	07/23/2003	MWALTERS	EPA 3540C/3550B
Alpha-Chlordane	EPA 8081A	ND	µg/kg	167	--	07/28/2003	15:50	AACOSTA	07/23/2003	MWALTERS	EPA 3540C/3550B
Beta - BHC	EPA 8081A	ND	µg/kg	16.7	--	07/28/2003	15:50	AACOSTA	07/23/2003	MWALTERS	EPA 3540C/3550B
Delta-BHC	EPA 8081A	ND	µg/kg	16.7	--	07/28/2003	15:50	AACOSTA	07/23/2003	MWALTERS	EPA 3540C/3550B
Dieldrin	EPA 8081A	ND	µg/kg	33.3	--	07/28/2003	15:50	AACOSTA	07/23/2003	MWALTERS	EPA 3540C/3550B
Endosulfan I	EPA 8081A	ND	µg/kg	16.7	--	07/28/2003	15:50	AACOSTA	07/23/2003	MWALTERS	EPA 3540C/3550B
Endosulfan II	EPA 8081A	ND	µg/kg	33.3	--	07/28/2003	15:50	AACOSTA	07/23/2003	MWALTERS	EPA 3540C/3550B
Endosulfan sulfate	EPA 8081A	ND	µg/kg	33.3	--	07/28/2003	15:50	AACOSTA	07/23/2003	MWALTERS	EPA 3540C/3550B
Endrin	EPA 8081A	ND	µg/kg	33.3	--	07/28/2003	15:50	AACOSTA	07/23/2003	MWALTERS	EPA 3540C/3550B
Endrin aldehyde	EPA 8081A	ND	µg/kg	33.3	--	07/28/2003	15:50	AACOSTA	07/23/2003	MWALTERS	EPA 3540C/3550B
Gamma - BHC	EPA 8081A	ND	µg/kg	16.7	--	07/28/2003	15:50	AACOSTA	07/23/2003	MWALTERS	EPA 3540C/3550B
Gamma-Chlordane	EPA 8081A	ND	µg/kg	167	--	07/28/2003	15:50	AACOSTA	07/23/2003	MWALTERS	EPA 3540C/3550B
Heptachlor	EPA 8081A	ND	µg/kg	16.7	--	07/28/2003	15:50	AACOSTA	07/23/2003	MWALTERS	EPA 3540C/3550B
Heptachlor epoxide	EPA 8081A	ND	µg/kg	16.7	--	07/28/2003	15:50	AACOSTA	07/23/2003	MWALTERS	EPA 3540C/3550B
Methoxychlor	EPA 8081A	ND	µg/kg	167	--	07/28/2003	15:50	AACOSTA	07/23/2003	MWALTERS	EPA 3540C/3550B
Mirex	EPA 8081A	ND	µg/kg	33.3	--	07/28/2003	15:50	AACOSTA	07/23/2003	MWALTERS	EPA 3540C/3550B

To: CSA ARCHITECTS & ENGINEERS
MERCANTIL PLAZA BLDG., MEZZANINE SUITE
SAN JUAN PR 00918

eqlab ENVIRONMENTAL QUALITY LABORATORIES, INC.

Attn: ENG. ANGEL GARCIA
Source: SB11-B
Project Name: INLAND CHANNEL
Facility: PONCE PORT
Description: SOIL - Composite
Client Ref. #: N/A

Laboratory Test Report

Sample Number:	413082	Collected Date & Time:	07/16/2003	11:00	Date of Report:	8/7/03
Work Order:	1116-01-22	Received Date & Time:	07/16/2003	14:50	Collected By:	J.AYALA
Delivery Slip:	2003-05505	Temperature at Arrival:	3 °C		Eqlab Rep.:	JFUENTES
Folder Number:	37963				Proposal Number:	4655 - 1

Remarks:

Parameter	Method	Results	Units	Limits		Analysis			Prep Method		
				LOD	MCL	Date	Time	By	Date	By	Method
Perthane	EPA 8081A	ND	µg/kg	167	--	07/28/2003	15:50	AACOSTA	07/23/2003	MWALTERS	EPA 3540C/3550B
Toxaphene	EPA 8081A	ND	µg/kg	333	--	07/28/2003	15:50	AACOSTA	07/23/2003	MWALTERS	EPA 3540C/3550B
Aroclor 1016	EPA 8082	ND	mg/kg	0.01	--	07/28/2003	15:50	AACOSTA	07/23/2003	MWALTERS	EPA 3540C/3550B
Aroclor 1221	EPA 8082	ND	mg/kg	0.10	--	07/28/2003	15:50	AACOSTA	07/23/2003	MWALTERS	EPA 3540C/3550B
Aroclor 1232	EPA 8082	ND	mg/kg	0.01	--	07/28/2003	15:50	AACOSTA	07/23/2003	MWALTERS	EPA 3540C/3550B
Aroclor 1242	EPA 8082	ND	mg/kg	0.01	--	07/28/2003	15:50	AACOSTA	07/23/2003	MWALTERS	EPA 3540C/3550B
Aroclor 1248	EPA 8082	ND	mg/kg	0.01	--	07/28/2003	15:50	AACOSTA	07/23/2003	MWALTERS	EPA 3540C/3550B
Aroclor 1254	EPA 8082	ND	mg/kg	0.01	--	07/28/2003	15:50	AACOSTA	07/23/2003	MWALTERS	EPA 3540C/3550B
Aroclor 1260	EPA 8082	ND	mg/kg	0.01	--	07/28/2003	15:50	AACOSTA	07/23/2003	MWALTERS	EPA 3540C/3550B
1-Methylnaphthalene	EPA 8270C	ND	µg/kg	33.0	--	07/28/2003	22:55	JRIVERA	07/23/2003	YREYNA	EPA 3540C/3550B
2-Methylnaphthalene	EPA 8270C	ND	µg/kg	33.0	--	07/28/2003	22:55	JRIVERA	07/23/2003	YREYNA	EPA 3540C/3550B
Acenaphthene	EPA 8270C	ND	µg/kg	33.0	--	07/28/2003	22:55	JRIVERA	07/23/2003	YREYNA	EPA 3540C/3550B
Acenaphthylene	EPA 8270C	ND	µg/kg	33.0	--	07/28/2003	22:55	JRIVERA	07/23/2003	YREYNA	EPA 3540C/3550B
Anthracene	EPA 8270C	ND	µg/kg	33.0	--	07/28/2003	22:55	JRIVERA	07/23/2003	YREYNA	EPA 3540C/3550B
Benz(a)anthracene	EPA 8270C	ND	µg/kg	33.0	--	07/28/2003	22:55	JRIVERA	07/23/2003	YREYNA	EPA 3540C/3550B
Benzo(b)fluoranthene	EPA 8270C	43	µg/kg	33.0	--	07/28/2003	22:55	JRIVERA	07/23/2003	YREYNA	EPA 3540C/3550B

To: CSA ARCHITECTS & ENGINEERS
MERCANTIL PLAZA BLDG., MEZZANINE SUITE
SAN JUAN PR 00918

eqlab ENVIRONMENTAL QUALITY LABORATORIES, INC.

Attn: ENG. ANGEL GARCIA
Source: SB11-B
Project Name: INLAND CHANNEL
Facility: PONCE PORT
Description: SOIL - Composite
Client Ref. #: N/A

Laboratory Test Report

Sample Number:	413082	Collected Date & Time:	07/16/2003	11:00	Date of Report:	8/7/03
Work Order:	1116-01-22	Received Date & Time:	07/16/2003	14:50	Collected By:	J.AYALA
Delivery Slip:	2003-05505	Temperature at Arrival:	3 °C		Eqlab Rep.:	JFUENTES
Folder Number:	37963				Proposal Number:	4655 - 1

Remarks:

				Limits		Analysis			Prep Method		
Parameter	Method	Results	Units	LOD	MCL	Date	Time	By	Date	By	Method
Benzo(g,h,i)perylene	EPA 8270C	ND	µg/kg	33.0	--	07/28/2003	22:55	JRIVERA	07/23/2003	YREYNA	EPA 3540C/3550B
Benzo(k)fluoranthene	EPA 8270C	BDL	µg/kg	33.0	--	07/28/2003	22:55	JRIVERA	07/23/2003	YREYNA	EPA 3540C/3550B
Benzo[a]pyrene	EPA 8270C	ND	µg/kg	33.0	--	07/28/2003	22:55	JRIVERA	07/23/2003	YREYNA	EPA 3540C/3550B
Chrysene	EPA 8270C	ND	µg/kg	33.0	--	07/28/2003	22:55	JRIVERA	07/23/2003	YREYNA	EPA 3540C/3550B
Dibenz(a,h)anthracene	EPA 8270C	ND	µg/kg	33.0	--	07/28/2003	22:55	JRIVERA	07/23/2003	YREYNA	EPA 3540C/3550B
Fluoranthene	EPA 8270C	45	µg/kg	33.0	--	07/28/2003	22:55	JRIVERA	07/23/2003	YREYNA	EPA 3540C/3550B
Fluorene	EPA 8270C	ND	µg/kg	33.0	--	07/28/2003	22:55	JRIVERA	07/23/2003	YREYNA	EPA 3540C/3550B
Indeno(1,2,3-cd)pyrene	EPA 8270C	ND	µg/kg	33.0	--	07/28/2003	22:55	JRIVERA	07/23/2003	YREYNA	EPA 3540C/3550B
Naphthalene	EPA 8270C	ND	µg/kg	33.0	--	07/28/2003	22:55	JRIVERA	07/23/2003	YREYNA	EPA 3540C/3550B
Phenanthrene	EPA 8270C	ND	µg/kg	33.0	--	07/28/2003	22:55	JRIVERA	07/23/2003	YREYNA	EPA 3540C/3550B
Pyrene	EPA 8270C	53	µg/kg	33.0	--	07/28/2003	22:55	JRIVERA	07/23/2003	YREYNA	EPA 3540C/3550B
Tin - Total	SM 3113B	1.20	mg/kg	0.50	--	08/06/2003	12:50	CAMBERT	--	--	N/A

ISMAEL MARTINEZ JIMENEZ Químico Licenciado Estado Libre Asociado de Puerto Rico LICENCIA NUM.

ND = Not Detected MCL = Maximum Contaminant Level BDL = Below Detection Limit DNI = Does Not Ignite LOD = Limit of Detection N/A = Not Applicable
MO = Monitoring Only. All results are calculated on a wet weight basis unless otherwise stated.

Certified by

To: CSA ARCHITECTS & ENGINEERS
MERCANTIL PLAZA BLDG., MEZZANINE SUITE
SAN JUAN PR 00918

eqlab ENVIRONMENTAL QUALITY LABORATORIES, INC.

Attn: ENG. ANGEL GARCIA
Source: SB12-A
Project Name: INLAND CHANNEL
Facility: PONCE PORT
Description: SOIL - Composite
Client Ref. #: N/A

Laboratory Test Report

Sample Number:	413084	Collected Date & Time:	07/16/2003	10:50	Date of Report:	8/7/03
Work Order:	1116-01-22	Received Date & Time:	07/16/2003	14:50	Collected By:	J.AYALA
Delivery Slip:	2003-05506	Temperature at Arrival:	3 °C		Eqlab Rep.:	JFUENTES
Folder Number:	37965				Proposal Number:	4655 - 1

Remarks:
REVISED ON: 08/29/03

				Limits		Analysis			Prep Method		
Parameter	Method	Results	Units	LOD	MCL	Date	Time	By	Date	By	Method
Total Petroleum Hydrocarbons	EPA 1664	45	mg/Kg	5	--	08/22/2003	10:00	RMARRERO	07/29/2003	RMARRERO	METHOD EXT
Total Organic Carbon	EPA 415.1	36.665	mg/Kg	2.500	--	07/30/2003	15:30	YCANET	07/31/2003	YCANET	METHOD EXT
Aluminum - Total	EPA 6010B	5574.4	mg/Kg	2.0	--	08/01/2003	17:31	VILLANUEVA	07/29/2003	PICHARDO	SW846-3050B
Cadmium - Total	EPA 6010B	BDL	mg/Kg	0.1	--	08/01/2003	17:31	VILLANUEVA	07/29/2003	PICHARDO	SW846-3050B
Chromium - Total	EPA 6010B	BDL	mg/Kg	0.4	--	08/01/2003	17:31	VILLANUEVA	07/29/2003	PICHARDO	SW846-3050B
Copper - Total	EPA 6010B	14.39	mg/Kg	1.00	--	08/01/2003	17:31	VILLANUEVA	07/29/2003	PICHARDO	SW846-3050B
Iron - Total	EPA 6010B	6393.6	mg/Kg	4.0	--	08/01/2003	17:31	VILLANUEVA	07/29/2003	PICHARDO	SW846-3050B
Silver - Total	EPA 6010B	BDL	mg/Kg	0.10	--	08/01/2003	17:31	VILLANUEVA	07/29/2003	PICHARDO	SW846-3050B
Zinc - Total	EPA 6010B	7.79	mg/Kg	1.00	--	08/01/2003	17:31	VILLANUEVA	07/29/2003	PICHARDO	SW846-3050B
Arsenic - Total	EPA 7060A	1.99	mg/Kg	0.20	--	08/04/2003	14:10	PICHARDO	07/25/2003	GESCANDON	SW846-3050B
Lead - Total	EPA 7421	1.246	mg/Kg	0.035	--	08/04/2003	14:22	LPEREZ	07/29/2003	PICHARDO	SW846-3050B
Selenium - Total	EPA 7740	BDL	mg/Kg	0.25	--	07/31/2003	10:31	CAMBERT	07/29/2003	PICHARDO	SW846-3050B
4,4-DDD	EPA 8081A	ND	µg/kg	1.00	--	07/28/2003	16:39	AACOSTA	07/23/2003	MWALTERS	EPA 3540C/3550B
4,4-DDE	EPA 8081A	ND	µg/kg	1.00	--	07/28/2003	16:39	AACOSTA	07/23/2003	MWALTERS	EPA 3540C/3550B
4,4-DDT	EPA 8081A	ND	µg/kg	1.00	--	07/28/2003	16:39	AACOSTA	07/23/2003	MWALTERS	EPA 3540C/3550B
Aldrin	EPA 8081A	ND	µg/kg	0.500	--	07/28/2003	16:39	AACOSTA	07/23/2003	MWALTERS	EPA 3540C/3550B

To: CSA ARCHITECTS & ENGINEERS
MERCANTIL PLAZA BLDG., MEZZANINE SUITE
SAN JUAN PR 00918

Attn: ENG. ANGEL GARCIA
Source: SB12-A
Project Name: INLAND CHANNEL
Facility: PONCE PORT
Description: SOIL - Composite
Client Ref. #: N/A

eqlab ENVIRONMENTAL QUALITY LABORATORIES, INC.

Laboratory Test Report

Sample Number:	413084	Collected Date & Time:	07/16/2003	10:50	Date of Report:	8/7/03
Work Order:	1116-01-22	Received Date & Time:	07/16/2003	14:50	Collected By:	J.AYALA
Delivery Slip:	2003-05506	Temperature at Arrival:	3 °C		Eqlab Rep.:	JFUENTES
Folder Number:	37965				Proposal Number:	4655 - 1

Remarks:

Parameter	Method	Results	Units	Limits		Analysis			Prep Method		
				LOD	MCL	Date	Time	By	Date	By	Method
Alpha-BHC	EPA 8081A	ND	µg/kg	0.500	--	07/28/2003	16:39	AACOSTA	07/23/2003	MWALTERS	EPA 3540C/3550B
Alpha-Chlordane	EPA 8081A	ND	µg/kg	5.00	--	07/28/2003	16:39	AACOSTA	07/23/2003	MWALTERS	EPA 3540C/3550B
Beta - BHC	EPA 8081A	ND	µg/kg	0.500	--	07/28/2003	16:39	AACOSTA	07/23/2003	MWALTERS	EPA 3540C/3550B
Delta-BHC	EPA 8081A	ND	µg/kg	0.500	--	07/28/2003	16:39	AACOSTA	07/23/2003	MWALTERS	EPA 3540C/3550B
Dieldrin	EPA 8081A	ND	µg/kg	1.00	--	07/28/2003	16:39	AACOSTA	07/23/2003	MWALTERS	EPA 3540C/3550B
Endosulfan I	EPA 8081A	ND	µg/kg	0.500	--	07/28/2003	16:39	AACOSTA	07/23/2003	MWALTERS	EPA 3540C/3550B
Endosulfan II	EPA 8081A	ND	µg/kg	1.00	--	07/28/2003	16:39	AACOSTA	07/23/2003	MWALTERS	EPA 3540C/3550B
Endosulfan sulfate	EPA 8081A	ND	µg/kg	1.00	--	07/28/2003	16:39	AACOSTA	07/23/2003	MWALTERS	EPA 3540C/3550B
Endrin	EPA 8081A	ND	µg/kg	1.00	--	07/28/2003	16:39	AACOSTA	07/23/2003	MWALTERS	EPA 3540C/3550B
Endrin aldehyde	EPA 8081A	ND	µg/kg	1.00	--	07/28/2003	16:39	AACOSTA	07/23/2003	MWALTERS	EPA 3540C/3550B
Gamma - BHC	EPA 8081A	ND	µg/kg	0.500	--	07/28/2003	16:39	AACOSTA	07/23/2003	MWALTERS	EPA 3540C/3550B
Gamma-Chlordane	EPA 8081A	ND	µg/kg	5.00	--	07/28/2003	16:39	AACOSTA	07/23/2003	MWALTERS	EPA 3540C/3550B
Heptachlor	EPA 8081A	ND	µg/kg	0.500	--	07/28/2003	16:39	AACOSTA	07/23/2003	MWALTERS	EPA 3540C/3550B
Heptachlor epoxide	EPA 8081A	ND	µg/kg	0.500	--	07/28/2003	16:39	AACOSTA	07/23/2003	MWALTERS	EPA 3540C/3550B
Methoxychlor	EPA 8081A	ND	µg/kg	5.00	--	07/28/2003	16:39	AACOSTA	07/23/2003	MWALTERS	EPA 3540C/3550B
Mirex	EPA 8081A	ND	µg/kg	33.3	--	07/28/2003	16:39	AACOSTA	07/23/2003	MWALTERS	EPA 3540C/3550B

To: CSA ARCHITECTS & ENGINEERS
MERCANTIL PLAZA BLDG., MEZZANINE SUITE
SAN JUAN PR 00918

Attn: ENG. ANGEL GARCIA
Source: SB12-A
Project Name: INLAND CHANNEL
Facility: PONCE PORT
Description: SOIL - Composite
Client Ref. #: N/A

eqlab ENVIRONMENTAL QUALITY LABORATORIES, INC.

Laboratory Test Report

Sample Number:	413084	Collected Date & Time:	07/16/2003	10:50	Date of Report:	8/7/03
Work Order:	1116-01-22	Received Date & Time:	07/16/2003	14:50	Collected By:	J.AYALA
Delivery Slip:	2003-05506	Temperature at Arrival:	3 °C		Eqlab Rep.:	JFUENTES
Folder Number:	37965				Proposal Number:	4655 - 1

Remarks:

				Limits		Analysis			Prep Method		
Parameter	Method	Results	Units	LOD	MCL	Date	Time	By	Date	By	Method
Perthane	EPA 8081A	ND	µg/kg	167	--	07/28/2003	16:39	AACOSTA	07/23/2003	MWALTERS	EPA 3540C/3550B
Toxaphene	EPA 8081A	ND	µg/kg	333	--	07/28/2003	16:39	AACOSTA	07/23/2003	MWALTERS	EPA 3540C/3550B
Aroclor 1016	EPA 8082	ND	mg/kg	0.01	--	07/28/2003	16:39	AACOSTA	07/23/2003	MWALTERS	EPA 3540C/3550B
Aroclor 1221	EPA 8082	ND	mg/kg	0.10	--	07/28/2003	16:39	AACOSTA	07/23/2003	MWALTERS	EPA 3540C/3550B
Aroclor 1232	EPA 8082	ND	mg/kg	0.01	--	07/28/2003	16:39	AACOSTA	07/23/2003	MWALTERS	EPA 3540C/3550B
Aroclor 1242	EPA 8082	ND	mg/kg	0.01	--	07/28/2003	16:39	AACOSTA	07/23/2003	MWALTERS	EPA 3540C/3550B
Aroclor 1248	EPA 8082	ND	mg/kg	0.01	--	07/28/2003	16:39	AACOSTA	07/23/2003	MWALTERS	EPA 3540C/3550B
Aroclor 1254	EPA 8082	ND	mg/kg	0.01	--	07/28/2003	16:39	AACOSTA	07/23/2003	MWALTERS	EPA 3540C/3550B
Aroclor 1260	EPA 8082	ND	mg/kg	0.01	--	07/28/2003	16:39	AACOSTA	07/23/2003	MWALTERS	EPA 3540C/3550B
1-Methylnaphthalene	EPA 8270C	ND	µg/kg	333	--	08/01/2003	18:36	JRIVERA	07/23/2003	YREYNA	EPA 3540C/3550B
2-Methylnaphthalene	EPA 8270C	ND	µg/kg	333	--	08/01/2003	18:36	JRIVERA	07/23/2003	YREYNA	EPA 3540C/3550B
Acenaphthene	EPA 8270C	ND	µg/kg	333	--	08/01/2003	18:36	JRIVERA	07/23/2003	YREYNA	EPA 3540C/3550B
Acenaphthylene	EPA 8270C	ND	µg/kg	333	--	08/01/2003	18:36	JRIVERA	07/23/2003	YREYNA	EPA 3540C/3550B
Anthracene	EPA 8270C	ND	µg/kg	333	--	08/01/2003	18:36	JRIVERA	07/23/2003	YREYNA	EPA 3540C/3550B
Benz(a)anthracene	EPA 8270C	ND	µg/kg	333	--	08/01/2003	18:36	JRIVERA	07/23/2003	YREYNA	EPA 3540C/3550B
Benzo(b)fluoranthene	EPA 8270C	ND	µg/kg	333	--	08/01/2003	18:36	JRIVERA	07/23/2003	YREYNA	EPA 3540C/3550B

To: CSA ARCHITECTS & ENGINEERS
MERCANTIL PLAZA BLDG., MEZZANINE SUITE
SAN JUAN PR 00918

eqlab ENVIRONMENTAL QUALITY LABORATORIES, INC.

Attn: ENG. ANGEL GARCIA
Source: SB12-A
Project Name: INLAND CHANNEL
Facility: PONCE PORT
Description: SOIL - Composite
Client Ref. #: N/A

Laboratory Test Report

Sample Number:	413084	Collected Date & Time:	07/16/2003	10:50		Date of Report:	8/7/03
Work Order:	1116-01-22	Received Date & Time:	07/16/2003	14:50		Collected By:	J.AYALA
Delivery Slip:	2003-05506	Temperature at Arrival:	3 °C			Eqlab Rep.:	JFUENTES
Folder Number:	37965					Proposal Number:	4655 - 1

Remarks:

				Limits		Analysis			Prep Method		
Parameter	Method	Results	Units	LOD	MCL	Date	Time	By	Date	By	Method
Benzo(g,h,i)perylene	EPA 8270C	ND	µg/kg	333	--	08/01/2003	18:36	JRIVERA	07/23/2003	YREYNA	EPA 3540C/3550B
Benzo(k)fluoranthene	EPA 8270C	ND	µg/kg	333	--	08/01/2003	18:36	JRIVERA	07/23/2003	YREYNA	EPA 3540C/3550B
Benzo[a]pyrene	EPA 8270C	ND	µg/kg	333	--	08/01/2003	18:36	JRIVERA	07/23/2003	YREYNA	EPA 3540C/3550B
Chrysene	EPA 8270C	ND	µg/kg	333	--	08/01/2003	18:36	JRIVERA	07/23/2003	YREYNA	EPA 3540C/3550B
Dibenz(a,h)anthracene	EPA 8270C	ND	µg/kg	333	--	08/01/2003	18:36	JRIVERA	07/23/2003	YREYNA	EPA 3540C/3550B
Fluoranthene	EPA 8270C	ND	µg/kg	333	--	08/01/2003	18:36	JRIVERA	07/23/2003	YREYNA	EPA 3540C/3550B
Fluorene	EPA 8270C	ND	µg/kg	333	--	08/01/2003	18:36	JRIVERA	07/23/2003	YREYNA	EPA 3540C/3550B
Indeno(1,2,3-cd)pyrene	EPA 8270C	ND	µg/kg	333	--	08/01/2003	18:36	JRIVERA	07/23/2003	YREYNA	EPA 3540C/3550B
Naphthalene	EPA 8270C	ND	µg/kg	333	--	08/01/2003	18:36	JRIVERA	07/23/2003	YREYNA	EPA 3540C/3550B
Phenanthrene	EPA 8270C	ND	µg/kg	333	--	08/01/2003	18:36	JRIVERA	07/23/2003	YREYNA	EPA 3540C/3550B
Pyrene	EPA 8270C	ND	µg/kg	333	--	08/01/2003	18:36	JRIVERA	07/23/2003	YREYNA	EPA 3540C/3550B
Tin - Total	SM 3113B	1.17	mg/kg	0.50	--	08/06/2003	12:50	CAMBERT	--	--	N/A

ISMAEL MARTINEZ JIMENEZ Químico Licenciado Estado Libre Asociado de Puerto Rico LICENCIA NUM. 4[illegible]

ND = Not Detected MCL = Maximum Contaminant Level BDL = Below Detection Limit DNI = Does Not Ignite LOD = Limit of Detection N/A = Not Applicable
MO = Monitoring Only. All results are calculated on a wet weight basis unless otherwise stated.

Certified by

To: CSA ARCHITECTS & ENGINEERS
MERCANTIL PLAZA BLDG., MEZZANINE SUITE
SAN JUAN PR 00918

Attn: ENG. ANGEL GARCIA
Source: SB12-B
Project Name: INLAND CHANNEL
Facility: PONCE PORT
Description: SOIL - Composite
Client Ref. #: N/A

eqlab ENVIRONMENTAL QUALITY LABORATORIES, INC.

Laboratory Test Report

Sample Number:	413085	Collected Date & Time:	07/16/2003	11:00	Date of Report:	8/7/03
Work Order:	1116-01-22	Received Date & Time:	07/16/2003	14:50	Collected By:	J.AYALA
Delivery Slip:	2003-05506	Temperature at Arrival:	3 °C		Eqlab Rep.:	JFUENTES
Folder Number:	37965				Proposal Number:	4655 - 1

Remarks:

Parameter	Method	Results	Units	Limits		Analysis			Prep Method		
				LOD	MCL	Date	Time	By	Date	By	Method
Total Petroleum Hydrocarbons	EPA 1664	45	mg/Kg	10	--	07/29/2003	17:00	RMARRERO	07/29/2003	RMARRERO	METHOD EXT
Total Organic Carbon	EPA 415.1	49.680	mg/Kg	2.500	--	07/30/2003	15:30	YCANET	07/31/2003	YCANET	METHOD EXT
Aluminum - Total	EPA 6010B	16473.9	mg/Kg	2.0	--	08/01/2003	17:34	VILLANUEVA	07/29/2003	PICHARDO	SW846-3050B
Cadmium - Total	EPA 6010B	BDL	mg/Kg	0.1	--	08/01/2003	17:34	VILLANUEVA	07/29/2003	PICHARDO	SW846-3050B
Chromium - Total	EPA 6010B	28.1	mg/Kg	0.4	--	08/01/2003	17:34	VILLANUEVA	07/29/2003	PICHARDO	SW846-3050B
Copper - Total	EPA 6010B	61.61	mg/Kg	1.00	--	08/01/2003	17:34	VILLANUEVA	07/29/2003	PICHARDO	SW846-3050B
Iron - Total	EPA 6010B	24075.8	mg/Kg	4.0	--	08/01/2003	17:34	VILLANUEVA	07/29/2003	PICHARDO	SW846-3050B
Silver - Total	EPA 6010B	BDL	mg/Kg	0.10	--	08/01/2003	17:34	VILLANUEVA	07/29/2003	PICHARDO	SW846-3050B
Zinc - Total	EPA 6010B	159.24	mg/Kg	1.00	--	08/01/2003	17:34	VILLANUEVA	07/29/2003	PICHARDO	SW846-3050B
Arsenic - Total	EPA 7060A	2.79	mg/Kg	0.20	--	08/04/2003	14:10	PICHARDO	07/25/2003	GESCANDON	SW846-3050B
Lead - Total	EPA 7421	185.169	mg/Kg	2.800	--	08/04/2003	14:22	LPEREZ	07/29/2003	PICHARDO	SW846-3050B
Selenium - Total	EPA 7740	BDL	mg/Kg	0.25	--	07/31/2003	10:31	CAMBERT	07/29/2003	PICHARDO	SW846-3050B
4,4-DDD	EPA 8081A	ND	ug/kg	33.3	--	07/28/2003	17:28	AACOSTA	07/18/2003	MWALTERS	EPA 3540C/3550B
4,4-DDE	EPA 8081A	ND	ug/kg	33.3	--	07/28/2003	17:28	AACOSTA	07/18/2003	MWALTERS	EPA 3540C/3550B
4,4-DDT	EPA 8081A	ND	ug/kg	33.3	--	07/28/2003	17:28	AACOSTA	07/18/2003	MWALTERS	EPA 3540C/3550B
Aldrin	EPA 8081A	ND	ug/kg	16.7	--	07/28/2003	17:28	AACOSTA	07/18/2003	MWALTERS	EPA 3540C/3550B

To: CSA ARCHITECTS & ENGINEERS
MERCANTIL PLAZA BLDG., MEZZANINE SUITE
SAN JUAN PR 00918

Attn: ENG. ANGEL GARCIA
Source: SB12-B
Project Name: INLAND CHANNEL
Facility: PONCE PORT
Description: SOIL - Composite
Client Ref. #: N/A

eqlab ENVIRONMENTAL QUALITY LABORATORIES, INC.

Laboratory Test Report

Sample Number:	413085	Collected Date & Time:	07/16/2003	11:00		Date of Report:	8/7/03
Work Order:	1116-01-22	Received Date & Time:	07/16/2003	14:50		Collected By:	J.AYALA
Delivery Slip:	2003-05506	Temperature at Arrival:	3 °C			Eqlab Rep.:	JFUENTES
Folder Number:	37965					Proposal Number:	4655 - 1

Remarks:

				Limits		Analysis			Prep Method		
Parameter	Method	Results	Units	LOD	MCL	Date	Time	By	Date	By	Method
Alpha-BHC	EPA 8081A	ND	ug/kg	16.7	--	07/28/2003	17:28	AACOSTA	07/18/2003	MWALTERS	EPA 3540C/3550B
Alpha-Chlordane	EPA 8081A	ND	ug/kg	167	--	07/28/2003	17:28	AACOSTA	07/18/2003	MWALTERS	EPA 3540C/3550B
Beta - BHC	EPA 8081A	ND	ug/kg	16.7	--	07/28/2003	17:28	AACOSTA	07/18/2003	MWALTERS	EPA 3540C/3550B
Delta-BHC	EPA 8081A	ND	ug/kg	16.7	--	07/28/2003	17:28	AACOSTA	07/18/2003	MWALTERS	EPA 3540C/3550B
Dieldrin	EPA 8081A	ND	ug/kg	33.3	--	07/28/2003	17:28	AACOSTA	07/18/2003	MWALTERS	EPA 3540C/3550B
Endosulfan I	EPA 8081A	ND	ug/kg	16.7	--	07/28/2003	17:28	AACOSTA	07/18/2003	MWALTERS	EPA 3540C/3550B
Endosulfan II	EPA 8081A	ND	ug/kg	33.3	--	07/28/2003	17:28	AACOSTA	07/18/2003	MWALTERS	EPA 3540C/3550B
Endosulfan sulfate	EPA 8081A	ND	ug/kg	33.3	--	07/28/2003	17:28	AACOSTA	07/18/2003	MWALTERS	EPA 3540C/3550B
Endrin	EPA 8081A	ND	ug/kg	33.3	--	07/28/2003	17:28	AACOSTA	07/18/2003	MWALTERS	EPA 3540C/3550B
Endrin aldehyde	EPA 8081A	ND	ug/kg	33.3	--	07/28/2003	17:28	AACOSTA	07/18/2003	MWALTERS	EPA 3540C/3550B
Gamma - BHC	EPA 8081A	ND	ug/kg	16.7	--	07/28/2003	17:28	AACOSTA	07/18/2003	MWALTERS	EPA 3540C/3550B
Gamma-Chlordane	EPA 8081A	ND	ug/kg	167	--	07/28/2003	17:28	AACOSTA	07/18/2003	MWALTERS	EPA 3540C/3550B
Heptachlor	EPA 8081A	ND	ug/kg	16.7	--	07/28/2003	17:28	AACOSTA	07/18/2003	MWALTERS	EPA 3540C/3550B
Heptachlor epoxide	EPA 8081A	ND	ug/kg	16.7	--	07/28/2003	17:28	AACOSTA	07/18/2003	MWALTERS	EPA 3540C/3550B
Methoxychlor	EPA 8081A	ND	ug/kg	167	--	07/28/2003	17:28	AACOSTA	07/18/2003	MWALTERS	EPA 3540C/3550B
Mirex	EPA 8081A	ND	ug/kg	1.0	--	07/28/2003	17:28	AACOSTA	07/18/2003	MWALTERS	EPA 3540C/3550B

To: CSA ARCHITECTS & ENGINEERS
MERCANTIL PLAZA BLDG., MEZZANINE SUITE
SAN JUAN PR 00918

Attn: ENG. ANGEL GARCIA
Source: SB12-B
Project Name: INLAND CHANNEL
Facility: PONCE PORT
Description: SOIL - Composite
Client Ref. #: N/A

eqlab ENVIRONMENTAL QUALITY LABORATORIES, INC.

Laboratory Test Report

Sample Number:	413085	Collected Date & Time:	07/16/2003 11:00	Date of Report:	8/7/03
Work Order:	1116-01-22	Received Date & Time:	07/16/2003 14:50	Collected By:	J.AYALA
Delivery Slip:	2003-05506	Temperature at Arrival:	3 °C	Eqlab Rep.:	JFUENTES
Folder Number:	37965			Proposal Number:	4655 - 1

Remarks:

Parameter	Method	Results	Units	Limits		Analysis			Prep Method		
				LOD	MCL	Date	Time	By	Date	By	Method
Perthane	EPA 8081A	ND	ug/kg	5.0	--	07/28/2003	17:28	AACOSTA	07/18/2003	MWALTERS	EPA 3540C/3550B
Toxaphene	EPA 8081A	ND	ug/kg	10	--	07/28/2003	17:28	AACOSTA	07/18/2003	MWALTERS	EPA 3540C/3550B
Aroclor 1016	EPA 8082	ND	mg/kg	0.01	--	07/28/2003	17:28	AACOSTA	07/18/2003	MWALTERS	EPA 3540C/3550B
Aroclor 1221	EPA 8082	ND	mg/kg	0.10	--	07/28/2003	17:28	AACOSTA	07/18/2003	MWALTERS	EPA 3540C/3550B
Aroclor 1232	EPA 8082	ND	mg/kg	0.01	--	07/28/2003	17:28	AACOSTA	07/18/2003	MWALTERS	EPA 3540C/3550B
Aroclor 1242	EPA 8082	ND	mg/kg	0.01	--	07/28/2003	17:28	AACOSTA	07/18/2003	MWALTERS	EPA 3540C/3550B
Aroclor 1248	EPA 8082	ND	mg/kg	0.01	--	07/28/2003	17:28	AACOSTA	07/18/2003	MWALTERS	EPA 3540C/3550B
Aroclor 1254	EPA 8082	ND	mg/kg	0.01	--	07/28/2003	17:28	AACOSTA	07/18/2003	MWALTERS	EPA 3540C/3550B
Aroclor 1260	EPA 8082	ND	mg/kg	0.01	--	07/28/2003	17:28	AACOSTA	07/18/2003	MWALTERS	EPA 3540C/3550B
1-Methylnaphthalene	EPA 8270C	ND	ug/kg	33.0	--	07/28/2003	23:38	JRIVERA	07/23/2003	YREYNA	EPA 3540C/3550B
2-Methylnaphthalene	EPA 8270C	ND	ug/kg	33.0	--	07/28/2003	23:38	JRIVERA	07/23/2003	YREYNA	EPA 3540C/3550B
Acenaphthene	EPA 8270C	ND	ug/kg	33.0	--	07/28/2003	23:38	JRIVERA	07/23/2003	YREYNA	EPA 3540C/3550B
Acenaphthylene	EPA 8270C	ND	ug/kg	33.0	--	07/28/2003	23:38	JRIVERA	07/23/2003	YREYNA	EPA 3540C/3550B
Anthracene	EPA 8270C	ND	ug/kg	33.0	--	07/28/2003	23:38	JRIVERA	07/23/2003	YREYNA	EPA 3540C/3550B
Benz(a)anthracene	EPA 8270C	ND	ug/kg	33.0	--	07/28/2003	23:38	JRIVERA	07/23/2003	YREYNA	EPA 3540C/3550B
Benzo(b)fluoranthene	EPA 8270C	50	ug/kg	33.0	--	07/28/2003	23:38	JRIVERA	07/23/2003	YREYNA	EPA 3540C/3550B

To: CSA ARCHITECTS & ENGINEERS
MERCANTIL PLAZA BLDG., MEZZANINE SUITE
SAN JUAN PR 00918

eqlab ENVIRONMENTAL QUALITY LABORATORIES, INC.

Attn: ENG. ANGEL GARCIA
Source: SB12-B
Project Name: INLAND CHANNEL
Facility: PONCE PORT
Description: SOIL - Composite
Client Ref. #: N/A

Laboratory Test Report

Sample Number:	413085	Collected Date & Time:	07/16/2003	11:00	Date of Report:	8/7/03
Work Order:	1116-01-22	Received Date & Time:	07/16/2003	14:50	Collected By:	J.AYALA
Delivery Slip:	2003-05506	Temperature at Arrival:	3 °C		Eqlab Rep.:	JFUENTES
Folder Number:	37965				Proposal Number:	4655 - 1

Remarks:

Parameter	Method	Results	Units	Limits LOD	Limits MCL	Analysis Date	Analysis Time	Analysis By	Prep Method Date	Prep Method By	Prep Method Method
Benzo(g,h,i)perylene	EPA 8270C	ND	ug/kg	33.0	--	07/28/2003	23:38	JRIVERA	07/23/2003	YREYNA	EPA 3540C/3550B
Benzo(k)fluoranthene	EPA 8270C	BDL	ug/kg	33.0	--	07/28/2003	23:38	JRIVERA	07/23/2003	YREYNA	EPA 3540C/3550B
Benzo[a]pyrene	EPA 8270C	BDL	ug/kg	33.0	--	07/28/2003	23:38	JRIVERA	07/23/2003	YREYNA	EPA 3540C/3550B
Chrysene	EPA 8270C	BDL	ug/kg	33.0	--	07/28/2003	23:38	JRIVERA	07/23/2003	YREYNA	EPA 3540C/3550B
Dibenz(a,h)anthracene	EPA 8270C	ND	ug/kg	33.0	--	07/28/2003	23:38	JRIVERA	07/23/2003	YREYNA	EPA 3540C/3550B
Fluoranthene	EPA 8270C	42	ug/kg	33.0	--	07/28/2003	23:38	JRIVERA	07/23/2003	YREYNA	EPA 3540C/3550B
Fluorene	EPA 8270C	ND	ug/kg	33.0	--	07/28/2003	23:38	JRIVERA	07/23/2003	YREYNA	EPA 3540C/3550B
Indeno(1,2,3-cd)pyrene	EPA 8270C	ND	ug/kg	33.0	--	07/28/2003	23:38	JRIVERA	07/23/2003	YREYNA	EPA 3540C/3550B
Naphthalene	EPA 8270C	ND	ug/kg	33.0	--	07/28/2003	23:38	JRIVERA	07/23/2003	YREYNA	EPA 3540C/3550B
Phenanthrene	EPA 8270C	ND	ug/kg	33.0	--	07/28/2003	23:38	JRIVERA	07/23/2003	YREYNA	EPA 3540C/3550B
Pyrene	EPA 8270C	55	ug/kg	33.0	--	07/28/2003	23:38	JRIVERA	07/23/2003	YREYNA	EPA 3540C/3550B
Tin - Total	SM 3113B	2.16	mg/kg	0.50	--	08/06/2003	12:50	CAMBERT	--	--	N/A

ISMAEL MARTINEZ JIMENEZ Químico Licenciado Estado Libre Asociado de Puerto Rico LICENCIA NUM. 2

Certified by:

ND = Not Detected MCL = Maximum Contaminant Level BDL = Below Detection Limit DNI = Does Not Ignite LOD = Limit of Detection N/A = Not Applicable
MO = Monitoring Only. All results are calculated on a wet weight basis unless otherwise stated.

To: CSA ARCHITECTS & ENGINEERS
MERCANTIL PLAZA BLDG., MEZZANINE SUITE
SAN JUAN PR 00918

eqlab
ENVIRONMENTAL QUALITY LABORATORIES, INC.

Attn: ENG. ANGEL GARCIA
Source: SB13-A
Project Name: INLAND CHANNEL
Facility: PONCE PORT
Description: SOIL - Composite
Client Ref. #: N/A

Laboratory Test Report

Sample Number:	413086	Collected Date & Time:	07/16/2003	09:15	Date of Report:	8/7/03
Work Order:	1116-01-22	Received Date & Time:	07/16/2003	14:50	Collected By:	J.AYALA
Delivery Slip:	2003-05508	Temperature at Arrival:	3 °C		Eqlab Rep.:	JFUENTES
Folder Number:	37966				Proposal Number:	4655 - 1

Remarks:
REVISED ON: 08/29/03

Parameter	Method	Results	Units	Limits		Analysis			Prep Method		
				LOD	MCL	Date	Time	By	Date	By	Method
Total Petroleum Hydrocarbons	EPA 1664	60	mg/Kg	5	--	08/22/2003	10:00	RMARRERO	07/29/2003	RMARRERO	METHOD EXT
Total Organic Carbon	EPA 415.1	116.430	mg/Kg	2.500	--	07/30/2003	15:30	YCANET	07/31/2003	YCANET	METHOD EXT
Aluminum - Total	EPA 6010B	18626.1	mg/Kg	2.0	--	08/01/2003	17:54	VILLANUEVA	07/29/2003	PICHARDO	SW846-3050B
Cadmium - Total	EPA 6010B	BDL	mg/Kg	0.1	--	08/01/2003	17:54	VILLANUEVA	07/29/2003	PICHARDO	SW846-3050B
Chromium - Total	EPA 6010B	107.4	mg/Kg	0.4	--	08/01/2003	17:54	VILLANUEVA	07/29/2003	PICHARDO	SW846-3050B
Copper - Total	EPA 6010B	39.10	mg/Kg	1.00	--	08/01/2003	17:54	VILLANUEVA	07/29/2003	PICHARDO	SW846-3050B
Iron - Total	EPA 6010B	17685.6	mg/Kg	4.0	--	08/01/2003	17:54	VILLANUEVA	07/29/2003	PICHARDO	SW846-3050B
Silver - Total	EPA 6010B	BDL	mg/Kg	0.10	--	08/01/2003	17:54	VILLANUEVA	07/29/2003	PICHARDO	SW846-3050B
Zinc - Total	EPA 6010B	93.13	mg/Kg	1.00	--	08/01/2003	17:54	VILLANUEVA	07/29/2003	PICHARDO	SW846-3050B
Arsenic - Total	EPA 7060A	5.34	mg/Kg	0.20	--	08/04/2003	14:10	PICHARDO	07/25/2003	GESCANDON	SW846-3050B
Lead - Total	EPA 7421	7.957	mg/Kg	0.350	--	08/04/2003	14:22	LPEREZ	07/29/2003	PICHARDO	SW846-3050B
Selenium - Total	EPA 7740	BDL	mg/Kg	0.25	--	07/31/2003	10:31	CAMBERT	07/29/2003	PICHARDO	SW846-3050B
4,4-DDD	EPA 8081A	ND	µg/kg	33.3	--	07/28/2003	18:17	AACOSTA	07/18/2003	MWALTERS	EPA 3540C/3550B
4,4-DDE	EPA 8081A	ND	µg/kg	33.3	--	07/28/2003	18:17	AACOSTA	07/18/2003	MWALTERS	EPA 3540C/3550B
4,4-DDT	EPA 8081A	ND	µg/kg	33.3	--	07/28/2003	18:17	AACOSTA	07/18/2003	MWALTERS	EPA 3540C/3550B
Aldrin	EPA 8081A	ND	µg/kg	16.7	--	07/28/2003	18:17	AACOSTA	07/18/2003	MWALTERS	EPA 3540C/3550B

To: CSA ARCHITECTS & ENGINEERS
MERCANTIL PLAZA BLDG., MEZZANINE SUITE
SAN JUAN PR 00918

Attn: ENG. ANGEL GARCIA
Source: SB13-A
Project Name: INLAND CHANNEL
Facility: PONCE PORT
Description: SOIL - Composite
Client Ref. #: N/A

eqlab ENVIRONMENTAL QUALITY LABORATORIES, INC.

Laboratory Test Report

Sample Number:	413086	Collected Date & Time:	07/16/2003	09:15	Date of Report:	8/7/03
Work Order:	1116-01-22	Received Date & Time:	07/16/2003	14:50	Collected By:	J.AYALA
Delivery Slip:	2003-05508	Temperature at Arrival:	3 °C		Eqlab Rep.:	JFUENTES
Folder Number:	37966				Proposal Number:	4655 - 1

Remarks:

				Limits		Analysis			Prep Method		
Parameter	Method	Results	Units	LOD	MCL	Date	Time	By	Date	By	Method
Alpha-BHC	EPA 8081A	ND	µg/kg	16.7	--	07/28/2003	18:17	AACOSTA	07/18/2003	MWALTERS	EPA 3540C/3550B
Alpha-Chlordane	EPA 8081A	ND	µg/kg	167	--	07/28/2003	18:17	AACOSTA	07/18/2003	MWALTERS	EPA 3540C/3550B
Beta - BHC	EPA 8081A	ND	µg/kg	16.7	--	07/28/2003	18:17	AACOSTA	07/18/2003	MWALTERS	EPA 3540C/3550B
Delta-BHC	EPA 8081A	ND	µg/kg	16.7	--	07/28/2003	18:17	AACOSTA	07/18/2003	MWALTERS	EPA 3540C/3550B
Dieldrin	EPA 8081A	ND	µg/kg	33.3	--	07/28/2003	18:17	AACOSTA	07/18/2003	MWALTERS	EPA 3540C/3550B
Endosulfan I	EPA 8081A	ND	µg/kg	16.7	--	07/28/2003	18:17	AACOSTA	07/18/2003	MWALTERS	EPA 3540C/3550B
Endosulfan II	EPA 8081A	ND	µg/kg	33.3	--	07/28/2003	18:17	AACOSTA	07/18/2003	MWALTERS	EPA 3540C/3550B
Endosulfan sulfate	EPA 8081A	ND	µg/kg	33.3	--	07/28/2003	18:17	AACOSTA	07/18/2003	MWALTERS	EPA 3540C/3550B
Endrin	EPA 8081A	ND	µg/kg	33.3	--	07/28/2003	18:17	AACOSTA	07/18/2003	MWALTERS	EPA 3540C/3550B
Endrin aldehyde	EPA 8081A	ND	µg/kg	33.3	--	07/28/2003	18:17	AACOSTA	07/18/2003	MWALTERS	EPA 3540C/3550B
Gamma - BHC	EPA 8081A	ND	µg/kg	16.7	--	07/28/2003	18:17	AACOSTA	07/18/2003	MWALTERS	EPA 3540C/3550B
Gamma-Chlordane	EPA 8081A	ND	µg/kg	167	--	07/28/2003	18:17	AACOSTA	07/18/2003	MWALTERS	EPA 3540C/3550B
Heptachlor	EPA 8081A	ND	µg/kg	16.7	--	07/28/2003	18:17	AACOSTA	07/18/2003	MWALTERS	EPA 3540C/3550B
Heptachlor epoxide	EPA 8081A	ND	µg/kg	16.7	--	07/28/2003	18:17	AACOSTA	07/18/2003	MWALTERS	EPA 3540C/3550B
Methoxychlor	EPA 8081A	ND	µg/kg	167	--	07/28/2003	18:17	AACOSTA	07/18/2003	MWALTERS	EPA 3540C/3550B
Mirex	EPA 8081A	ND	µg/kg	33.3	--	07/28/2003	18:17	AACOSTA	07/18/2003	MWALTERS	EPA 3540C/3550B

To: CSA ARCHITECTS & ENGINEERS
MERCANTIL PLAZA BLDG., MEZZANINE SUITE
SAN JUAN PR 00918

Attn: ENG. ANGEL GARCIA
Source: SB13-A
Project Name: INLAND CHANNEL
Facility: PONCE PORT
Description: SOIL - Composite
Client Ref. #: N/A

eqlab ENVIRONMENTAL QUALITY LABORATORIES, INC.

Laboratory Test Report

Sample Number:	413086	Collected Date & Time:	07/16/2003	09:15	Date of Report:	8/7/03
Work Order:	1116-01-22	Received Date & Time:	07/16/2003	14:50	Collected By:	J.AYALA
Delivery Slip:	2003-05508	Temperature at Arrival:	3 °C		Eqlab Rep.:	JFUENTES
Folder Number:	37966				Proposal Number:	4655 - 1

Remarks:

Parameter	Method	Results	Units	Limits		Analysis			Prep Method		
				LOD	MCL	Date	Time	By	Date	By	Method
Perthane	EPA 8081A	ND	µg/kg	167	--	07/28/2003	18:17	AACOSTA	07/18/2003	MWALTERS	EPA 3540C/3550B
Toxaphene	EPA 8081A	ND	µg/kg	333	--	07/28/2003	18:17	AACOSTA	07/18/2003	MWALTERS	EPA 3540C/3550B
Aroclor 1016	EPA 8082	ND	mg/kg	0.01	--	07/28/2003	18:17	AACOSTA	07/18/2003	MWALTERS	EPA 3540C/3550B
Aroclor 1221	EPA 8082	ND	mg/kg	0.10	--	07/28/2003	18:17	AACOSTA	07/18/2003	MWALTERS	EPA 3540C/3550B
Aroclor 1232	EPA 8082	ND	mg/kg	0.01	--	07/28/2003	18:17	AACOSTA	07/18/2003	MWALTERS	EPA 3540C/3550B
Aroclor 1242	EPA 8082	ND	mg/kg	0.01	--	07/28/2003	18:17	AACOSTA	07/18/2003	MWALTERS	EPA 3540C/3550B
Aroclor 1248	EPA 8082	ND	mg/kg	0.01	--	07/28/2003	18:17	AACOSTA	07/18/2003	MWALTERS	EPA 3540C/3550B
Aroclor 1254	EPA 8082	ND	mg/kg	0.01	--	07/28/2003	18:17	AACOSTA	07/18/2003	MWALTERS	EPA 3540C/3550B
Aroclor 1260	EPA 8082	ND	mg/kg	0.01	--	07/28/2003	18:17	AACOSTA	07/18/2003	MWALTERS	EPA 3540C/3550B
1-Methylnaphthalene	EPA 8270C	ND	µg/kg	33.0	--	07/29/2003	00:21	JRIVERA	07/23/2003	YREYNA	EPA 3540C/3550B
2-Methylnaphthalene	EPA 8270C	ND	µg/kg	33.0	--	07/29/2003	00:21	JRIVERA	07/23/2003	YREYNA	EPA 3540C/3550B
Acenaphthene	EPA 8270C	ND	µg/kg	33.0	--	07/29/2003	00:21	JRIVERA	07/23/2003	YREYNA	EPA 3540C/3550B
Acenaphthylene	EPA 8270C	ND	µg/kg	33.0	--	07/29/2003	00:21	JRIVERA	07/23/2003	YREYNA	EPA 3540C/3550B
Anthracene	EPA 8270C	ND	µg/kg	33.0	--	07/29/2003	00:21	JRIVERA	07/23/2003	YREYNA	EPA 3540C/3550B
Benz(a)anthracene	EPA 8270C	ND	µg/kg	33.0	--	07/29/2003	00:21	JRIVERA	07/23/2003	YREYNA	EPA 3540C/3550B
Benzo(b)fluoranthene	EPA 8270C	ND	µg/kg	33.0	--	07/29/2003	00:21	JRIVERA	07/23/2003	YREYNA	EPA 3540C/3550B

To: CSA ARCHITECTS & ENGINEERS
MERCANTIL PLAZA BLDG., MEZZANINE SUITE
SAN JUAN PR 00918

eqlab
ENVIRONMENTAL QUALITY LABORATORIES, INC.

Attn: ENG. ANGEL GARCIA
Source: SB13-A
Project Name: INLAND CHANNEL
Facility: PONCE PORT
Description: SOIL - Composite
Client Ref. #: N/A

Laboratory Test Report

Sample Number:	413086	Collected Date & Time:	07/16/2003	09:15	Date of Report:	8/7/03
Work Order:	1116-01-22	Received Date & Time:	07/16/2003	14:50	Collected By:	J.AYALA
Delivery Slip:	2003-05508	Temperature at Arrival:	3 °C		Eqlab Rep.:	JFUENTES
Folder Number:	37966				Proposal Number:	4655 - 1

Remarks:

				Limits		Analysis			Prep Method		
Parameter	Method	Results	Units	LOD	MCL	Date	Time	By	Date	By	Method
Benzo(g,h,i)perylene	EPA 8270C	ND	µg/kg	33.0	--	07/29/2003	00:21	JRIVERA	07/23/2003	YREYNA	EPA 3540C/3550B
Benzo(k)fluoranthene	EPA 8270C	ND	µg/kg	33.0	--	07/29/2003	00:21	JRIVERA	07/23/2003	YREYNA	EPA 3540C/3550B
Benzo[a]pyrene	EPA 8270C	ND	µg/kg	33.0	--	07/29/2003	00:21	JRIVERA	07/23/2003	YREYNA	EPA 3540C/3550B
Chrysene	EPA 8270C	ND	µg/kg	33.0	--	07/29/2003	00:21	JRIVERA	07/23/2003	YREYNA	EPA 3540C/3550B
Dibenz(a,h)anthracene	EPA 8270C	ND	µg/kg	33.0	--	07/29/2003	00:21	JRIVERA	07/23/2003	YREYNA	EPA 3540C/3550B
Fluoranthene	EPA 8270C	ND	µg/kg	33.0	--	07/29/2003	00:21	JRIVERA	07/23/2003	YREYNA	EPA 3540C/3550B
Fluorene	EPA 8270C	ND	µg/kg	33.0	--	07/29/2003	00:21	JRIVERA	07/23/2003	YREYNA	EPA 3540C/3550B
Indeno(1,2,3-cd)pyrene	EPA 8270C	ND	µg/kg	33.0	--	07/29/2003	00:21	JRIVERA	07/23/2003	YREYNA	EPA 3540C/3550B
Naphthalene	EPA 8270C	ND	µg/kg	33.0	--	07/29/2003	00:21	JRIVERA	07/23/2003	YREYNA	EPA 3540C/3550B
Phenanthrene	EPA 8270C	ND	µg/kg	33.0	--	07/29/2003	00:21	JRIVERA	07/23/2003	YREYNA	EPA 3540C/3550B
Pyrene	EPA 8270C	ND	µg/kg	33.0	--	07/29/2003	00:21	JRIVERA	07/23/2003	YREYNA	EPA 3540C/3550B
Tin - Total	SM 3113B	0.91	mg/kg	0.50	--	08/06/2003	12:50	CAMBERT	--	--	N/A

ISMAEL MARTINEZ JIMENEZ Químico Licenciado Estado Libre Asociado de Puerto Rico LICENCIA NUM. 1486

Certified by

ND = Not Detected MCL = Maximum Contaminant Level BDL = Below Detection Limit DNI = Does Not Ignite LOD = Limit of Detection N/A = Not Applicable
MO = Monitoring Only. All results are calculated on a wet weight basis unless otherwise stated.

To: CSA ARCHITECTS & ENGINEERS
MERCANTIL PLAZA BLDG., MEZZANINE SUITE
SAN JUAN PR 00918

Attn: ENG. ANGEL GARCIA
Source: SB13-B
Project Name: INLAND CHANNEL
Facility: PONCE PORT
Description: SOIL - Composite
Client Ref. #: N/A

eqlab ENVIRONMENTAL QUALITY LABORATORIES, INC.

Laboratory Test Report

Sample Number:	413087	Collected Date & Time:	07/16/2003	09:15	Date of Report:	8/7/03
Work Order:	1116-01-22	Received Date & Time:	07/16/2003	14:50	Collected By:	J.AYALA
Delivery Slip:	2003-05508	Temperature at Arrival:	3 °C		Eqlab Rep.:	JFUENTES
Folder Number:	37966				Proposal Number:	4655 - 1

Remarks:

				Limits		Analysis			Prep Method		
Parameter	Method	Results	Units	LOD	MCL	Date	Time	By	Date	By	Method
Total Petroleum Hydrocarbons	EPA 1664	50	mg/Kg	10	--	07/29/2003	17:00	RMARRERO	07/29/2003	RMARRERO	METHOD EXT
Total Organic Carbon	EPA 415.1	39.070	mg/Kg	2.500	--	07/30/2003	15:30	YCANET	07/31/2003	YCANET	METHOD EXT
Aluminum - Total	EPA 6010B	16479.2	mg/Kg	2.0	--	08/01/2003	17:57	VILLANUEVA	07/29/2003	PICHARDO	SW846-3050B
Cadmium - Total	EPA 6010B	BDL	mg/Kg	0.1	--	08/01/2003	17:57	VILLANUEVA	07/29/2003	PICHARDO	SW846-3050B
Chromium - Total	EPA 6010B	26.9	mg/Kg	0.4	--	08/01/2003	17:57	VILLANUEVA	07/29/2003	PICHARDO	SW846-3050B
Copper - Total	EPA 6010B	29.81	mg/Kg	1.00	--	08/01/2003	17:57	VILLANUEVA	07/29/2003	PICHARDO	SW846-3050B
Iron - Total	EPA 6010B	19204.4	mg/Kg	4.0	--	08/01/2003	17:57	VILLANUEVA	07/29/2003	PICHARDO	SW846-3050B
Silver - Total	EPA 6010B	BDL	mg/Kg	0.10	--	08/01/2003	17:57	VILLANUEVA	07/29/2003	PICHARDO	SW846-3050B
Zinc - Total	EPA 6010B	57.61	mg/Kg	1.00	--	08/01/2003	17:57	VILLANUEVA	07/29/2003	PICHARDO	SW846-3050B
Arsenic - Total	EPA 7060A	4.33	mg/Kg	0.20	--	08/04/2003	14:10	PICHARDO	07/25/2003	GESCANDON	SW846-3050B
Lead - Total	EPA 7421	13.135	mg/Kg	0.700	--	08/04/2003	14:22	LPEREZ	07/29/2003	PICHARDO	SW846-3050B
Selenium - Total	EPA 7740	BDL	mg/Kg	0.25	--	07/31/2003	10:31	CAMBERT	07/29/2003	PICHARDO	SW846-3050B
4,4-DDD	EPA 8081A	ND	ug/kg	33.3	--	07/28/2003	19:06	AACOSTA	07/23/2003	MWALTERS	EPA 3540C/3550B
4,4-DDE	EPA 8081A	ND	ug/kg	33.3	--	07/28/2003	19:06	AACOSTA	07/23/2003	MWALTERS	EPA 3540C/3550B
4,4-DDT	EPA 8081A	ND	ug/kg	33.3	--	07/28/2003	19:06	AACOSTA	07/23/2003	MWALTERS	EPA 3540C/3550B
Aldrin	EPA 8081A	ND	ug/kg	16.7	--	07/28/2003	19:06	AACOSTA	07/23/2003	MWALTERS	EPA 3540C/3550B

To: CSA ARCHITECTS & ENGINEERS
MERCANTIL PLAZA BLDG., MEZZANINE SUITE
SAN JUAN PR 00918

Attn: ENG. ANGEL GARCIA
Source: SB13-B
Project Name: INLAND CHANNEL
Facility: PONCE PORT
Description: SOIL - Composite
Client Ref. #: N/A

eqlab ENVIRONMENTAL QUALITY LABORATORIES, INC.

Laboratory Test Report

Sample Number:	413087	Collected Date & Time:	07/16/2003	09:15	Date of Report:	8/7/03
Work Order:	1116-01-22	Received Date & Time:	07/16/2003	14:50	Collected By:	J.AYALA
Delivery Slip:	2003-05508	Temperature at Arrival:	3 °C		Eqlab Rep.:	JFUENTES
Folder Number:	37966				Proposal Number:	4655 - 1

Remarks:

				Limits		Analysis			Prep Method		
Parameter	Method	Results	Units	LOD	MCL	Date	Time	By	Date	By	Method
Alpha-BHC	EPA 8081A	ND	ug/kg	16.7	--	07/28/2003	19:06	AACOSTA	07/23/2003	MWALTERS	EPA 3540C/3550B
Alpha-Chlordane	EPA 8081A	ND	ug/kg	167	--	07/28/2003	19:06	AACOSTA	07/23/2003	MWALTERS	EPA 3540C/3550B
Beta - BHC	EPA 8081A	ND	ug/kg	16.7	--	07/28/2003	19:06	AACOSTA	07/23/2003	MWALTERS	EPA 3540C/3550B
Delta-BHC	EPA 8081A	ND	ug/kg	16.7	--	07/28/2003	19:06	AACOSTA	07/23/2003	MWALTERS	EPA 3540C/3550B
Dieldrin	EPA 8081A	ND	ug/kg	33.3	--	07/28/2003	19:06	AACOSTA	07/23/2003	MWALTERS	EPA 3540C/3550B
Endosulfan I	EPA 8081A	ND	ug/kg	16.7	--	07/28/2003	19:06	AACOSTA	07/23/2003	MWALTERS	EPA 3540C/3550B
Endosulfan II	EPA 8081A	ND	ug/kg	33.3	--	07/28/2003	19:06	AACOSTA	07/23/2003	MWALTERS	EPA 3540C/3550B
Endosulfan sulfate	EPA 8081A	ND	ug/kg	33.3	--	07/28/2003	19:06	AACOSTA	07/23/2003	MWALTERS	EPA 3540C/3550B
Endrin	EPA 8081A	ND	ug/kg	33.3	--	07/28/2003	19:06	AACOSTA	07/23/2003	MWALTERS	EPA 3540C/3550B
Endrin aldehyde	EPA 8081A	ND	ug/kg	33.3	--	07/28/2003	19:06	AACOSTA	07/23/2003	MWALTERS	EPA 3540C/3550B
Gamma - BHC	EPA 8081A	ND	ug/kg	16.7	--	07/28/2003	19:06	AACOSTA	07/23/2003	MWALTERS	EPA 3540C/3550B
Gamma-Chlordane	EPA 8081A	ND	ug/kg	167	--	07/28/2003	19:06	AACOSTA	07/23/2003	MWALTERS	EPA 3540C/3550B
Heptachlor	EPA 8081A	ND	ug/kg	16.7	--	07/28/2003	19:06	AACOSTA	07/23/2003	MWALTERS	EPA 3540C/3550B
Heptachlor epoxide	EPA 8081A	ND	ug/kg	16.7	--	07/28/2003	19:06	AACOSTA	07/23/2003	MWALTERS	EPA 3540C/3550B
Methoxychlor	EPA 8081A	ND	ug/kg	167	--	07/28/2003	19:06	AACOSTA	07/23/2003	MWALTERS	EPA 3540C/3550B
Mirex	EPA 8081A	ND	ug/kg	1.0	--	07/28/2003	19:06	AACOSTA	07/23/2003	MWALTERS	EPA 3540C/3550B

To: CSA ARCHITECTS & ENGINEERS
MERCANTIL PLAZA BLDG., MEZZANINE SUITE
SAN JUAN PR 00918

Attn: ENG. ANGEL GARCIA
Source: SB13-B
Project Name: INLAND CHANNEL
Facility: PONCE PORT
Description: SOIL - Composite
Client Ref. #: N/A

eqlab ENVIRONMENTAL QUALITY LABORATORIES, INC.

Laboratory Test Report

Sample Number:	413087	Collected Date & Time:	07/16/2003	09:15	Date of Report:	8/7/03
Work Order:	1116-01-22	Received Date & Time:	07/16/2003	14:50	Collected By:	J.AYALA
Delivery Slip:	2003-05508	Temperature at Arrival:	3 °C		Eqlab Rep.:	JFUENTES
Folder Number:	37966				Proposal Number:	4655 - 1

Remarks:

				Limits		Analysis			Prep Method		
Parameter	Method	Results	Units	LOD	MCL	Date	Time	By	Date	By	Method
Perthane	EPA 8081A	ND	ug/kg	5.0	--	07/28/2003	19:06	AACOSTA	07/23/2003	MWALTERS	EPA 3540C/3550B
Toxaphene	EPA 8081A	ND	ug/kg	10	--	07/28/2003	19:06	AACOSTA	07/23/2003	MWALTERS	EPA 3540C/3550B
Aroclor 1016	EPA 8082	ND	mg/kg	0.01	--	07/28/2003	19:06	AACOSTA	07/23/2003	MWALTERS	EPA 3540C/3550B
Aroclor 1221	EPA 8082	ND	mg/kg	0.10	--	07/28/2003	19:06	AACOSTA	07/23/2003	MWALTERS	EPA 3540C/3550B
Aroclor 1232	EPA 8082	ND	mg/kg	0.01	--	07/28/2003	19:06	AACOSTA	07/23/2003	MWALTERS	EPA 3540C/3550B
Aroclor 1242	EPA 8082	ND	mg/kg	0.01	--	07/28/2003	19:06	AACOSTA	07/23/2003	MWALTERS	EPA 3540C/3550B
Aroclor 1248	EPA 8082	ND	mg/kg	0.01	--	07/28/2003	19:06	AACOSTA	07/23/2003	MWALTERS	EPA 3540C/3550B
Aroclor 1254	EPA 8082	ND	mg/kg	0.01	--	07/28/2003	19:06	AACOSTA	07/23/2003	MWALTERS	EPA 3540C/3550B
Aroclor 1260	EPA 8082	ND	mg/kg	0.01	--	07/28/2003	19:06	AACOSTA	07/23/2003	MWALTERS	EPA 3540C/3550B
1-Methylnaphthalene	EPA 8270C	ND	ug/kg	33.0	--	07/26/2003	20:55	JRIVERA	07/23/2003	YREYNA	EPA 3540C/3550B
2-Methylnaphthalene	EPA 8270C	ND	ug/kg	33.0	--	07/26/2003	20:55	JRIVERA	07/23/2003	YREYNA	EPA 3540C/3550B
Acenaphthene	EPA 8270C	ND	ug/kg	33.0	--	07/26/2003	20:55	JRIVERA	07/23/2003	YREYNA	EPA 3540C/3550B
Acenaphthylene	EPA 8270C	ND	ug/kg	33.0	--	07/26/2003	20:55	JRIVERA	07/23/2003	YREYNA	EPA 3540C/3550B
Anthracene	EPA 8270C	ND	ug/kg	33.0	--	07/26/2003	20:55	JRIVERA	07/23/2003	YREYNA	EPA 3540C/3550B
Benz(a)anthracene	EPA 8270C	ND	ug/kg	33.0	--	07/26/2003	20:55	JRIVERA	07/23/2003	YREYNA	EPA 3540C/3550B
Benzo(b)fluoranthene	EPA 8270C	ND	ug/kg	33.0	--	07/26/2003	20:55	JRIVERA	07/23/2003	YREYNA	EPA 3540C/3550B

To: CSA ARCHITECTS & ENGINEERS
MERCANTIL PLAZA BLDG., MEZZANINE SUITE
SAN JUAN PR 00918

eqlab ENVIRONMENTAL QUALITY LABORATORIES, INC.

Attn: ENG. ANGEL GARCIA
Source: SB13-B
Project Name: INLAND CHANNEL
Facility: PONCE PORT
Description: SOIL - Composite
Client Ref. #: N/A

Laboratory Test Report

Sample Number:	413087	Collected Date & Time:	07/16/2003	09:15	Date of Report:	8/7/03
Work Order:	1116-01-22	Received Date & Time:	07/16/2003	14:50	Collected By:	J.AYALA
Delivery Slip:	2003-05508	Temperature at Arrival:	3 °C		Eqlab Rep.:	JFUENTES
Folder Number:	37966				Proposal Number:	4655 - 1

Remarks:

Parameter	Method	Results	Units	Limits LOD	Limits MCL	Analysis Date	Analysis Time	Analysis By	Prep Method Date	Prep Method By	Prep Method Method
Benzo(g,h,i)perylene	EPA 8270C	ND	ug/kg	33.0	--	07/26/2003	20:55	JRIVERA	07/23/2003	YREYNA	EPA 3540C/3550B
Benzo(k)fluoranthene	EPA 8270C	ND	ug/kg	33.0	--	07/26/2003	20:55	JRIVERA	07/23/2003	YREYNA	EPA 3540C/3550B
Benzo[a]pyrene	EPA 8270C	ND	ug/kg	33.0	--	07/26/2003	20:55	JRIVERA	07/23/2003	YREYNA	EPA 3540C/3550B
Chrysene	EPA 8270C	ND	ug/kg	33.0	--	07/26/2003	20:55	JRIVERA	07/23/2003	YREYNA	EPA 3540C/3550B
Dibenz(a,h)anthracene	EPA 8270C	ND	ug/kg	33.0	--	07/26/2003	20:55	JRIVERA	07/23/2003	YREYNA	EPA 3540C/3550B
Fluoranthene	EPA 8270C	ND	ug/kg	33.0	--	07/26/2003	20:55	JRIVERA	07/23/2003	YREYNA	EPA 3540C/3550B
Fluorene	EPA 8270C	ND	ug/kg	33.0	--	07/26/2003	20:55	JRIVERA	07/23/2003	YREYNA	EPA 3540C/3550B
Indeno(1,2,3-cd)pyrene	EPA 8270C	ND	ug/kg	33.0	--	07/26/2003	20:55	JRIVERA	07/23/2003	YREYNA	EPA 3540C/3550B
Naphthalene	EPA 8270C	ND	ug/kg	33.0	--	07/26/2003	20:55	JRIVERA	07/23/2003	YREYNA	EPA 3540C/3550B
Phenanthrene	EPA 8270C	ND	ug/kg	33.0	--	07/26/2003	20:55	JRIVERA	07/23/2003	YREYNA	EPA 3540C/3550B
Pyrene	EPA 8270C	ND	ug/kg	33.0	--	07/26/2003	20:55	JRIVERA	07/23/2003	YREYNA	EPA 3540C/3550B
Tin - Total	SM 3113B	0.54	mg/kg	0.50	--	08/06/2003	12:50	CAMBERT	--	--	N/A

ISMAEL MARTINEZ JIMENEZ Químico Licenciado Colegio de Químicos Profesionales de Puerto Rico LICENCIA NUM. 1496

ND = Not Detected MCL = Maximum Contaminant Level BDL = Below Detection Limit DNI = Does Not Ignite LOD = Limit of Detection N/A = Not Applicable
MO = Monitoring Only. All results are calculated on a wet weight basis unless otherwise stated.

Certified by

To: CSA ARCHITECTS & ENGINEERS
MERCANTIL PLAZA BLDG., MEZZANINE SUITE
SAN JUAN PR 00918

Attn: ENG. ANGEL GARCIA
Source: SB14-A
Project Name: INLAND CHANNEL
Facility: PONCE PORT
Description: SOIL - Composite
Client Ref. #: N/A

eqlab ENVIRONMENTAL QUALITY LABORATORIES, INC.

Laboratory Test Report

Sample Number:	413089	Collected Date & Time:	07/16/2003	11:30	Date of Report:	8/7/03
Work Order:	1116-01-22	Received Date & Time:	07/16/2003	14:50	Collected By:	J.AYALA
Delivery Slip:	2003-05509	Temperature at Arrival:	3 °C		Eqlab Rep.:	JFUENTES
Folder Number:	37967				Proposal Number:	4655 - 1

Remarks: REVISED ON: 08/29/03

				Limits		Analysis			Prep Method		
Parameter	Method	Results	Units	LOD	MCL	Date	Time	By	Date	By	Method
Total Petroleum Hydrocarbons	EPA 1664	35	mg/Kg	5	--	08/22/2003	10:00	RMARRERO	07/29/2003	RMARRERO	METHOD EXT
Total Organic Carbon	EPA 415.1	41.640	mg/Kg	2.500	--	07/30/2003	15:30	YCANET	07/31/2003	YCANET	METHOD EXT
Aluminum - Total	EPA 6010B	2815.2	mg/Kg	2.0	--	08/01/2003	18:01	VILLANUEVA	07/29/2003	PICHARDO	SW846-3050B
Cadmium - Total	EPA 6010B	BDL	mg/Kg	0.1	--	08/01/2003	18:01	VILLANUEVA	07/29/2003	PICHARDO	SW846-3050B
Chromium - Total	EPA 6010B	35.8	mg/Kg	0.4	--	08/01/2003	18:01	VILLANUEVA	07/29/2003	PICHARDO	SW846-3050B
Copper - Total	EPA 6010B	9.97	mg/Kg	1.00	--	08/01/2003	18:01	VILLANUEVA	07/29/2003	PICHARDO	SW846-3050B
Iron - Total	EPA 6010B	2952.1	mg/Kg	4.0	--	08/01/2003	18:01	VILLANUEVA	07/29/2003	PICHARDO	SW846-3050B
Silver - Total	EPA 6010B	BDL	mg/Kg	0.10	--	08/01/2003	18:01	VILLANUEVA	07/29/2003	PICHARDO	SW846-3050B
Zinc - Total	EPA 6010B	BDL	mg/Kg	0.25	--	08/01/2003	18:01	VILLANUEVA	07/29/2003	PICHARDO	SW846-3050B
Arsenic - Total	EPA 7060A	5.73	mg/Kg	0.20	--	08/04/2003	14:10	PICHARDO	07/25/2003	GESCANDON	SW846-3050B
Lead - Total	EPA 7421	0.412	mg/Kg	0.035	--	08/04/2003	14:22	LPEREZ	07/29/2003	PICHARDO	SW846-3050B
Selenium - Total	EPA 7740	BDL	mg/Kg	0.25	--	07/31/2003	10:31	CAMBERT	07/29/2003	PICHARDO	SW846-3050B
4,4-DDD	EPA 8081A	ND	µg/kg	33.3	--	07/28/2003	19:55	AACOSTA	07/23/2003	MWALTERS	EPA 3540C/3550B
4,4-DDE	EPA 8081A	ND	µg/kg	33.3	--	07/28/2003	19:55	AACOSTA	07/23/2003	MWALTERS	EPA 3540C/3550B
4,4-DDT	EPA 8081A	ND	µg/kg	33.3	--	07/28/2003	19:55	AACOSTA	07/23/2003	MWALTERS	EPA 3540C/3550B
Aldrin	EPA 8081A	ND	µg/kg	16.7	--	07/28/2003	19:55	AACOSTA	07/23/2003	MWALTERS	EPA 3540C/3550B

To: CSA ARCHITECTS & ENGINEERS
MERCANTIL PLAZA BLDG., MEZZANINE SUITE
SAN JUAN PR 00918

Attn: ENG. ANGEL GARCIA
Source: SB14-A
Project Name: INLAND CHANNEL
Facility: PONCE PORT
Description: SOIL - Composite
Client Ref. #: N/A

eqlab ENVIRONMENTAL QUALITY LABORATORIES, INC.

Laboratory Test Report

Sample Number:	413089	Collected Date & Time:	07/16/2003	11:30		Date of Report:	8/7/03
Work Order:	1116-01-22	Received Date & Time:	07/16/2003	14:50		Collected By:	J.AYALA
Delivery Slip:	2003-05509	Temperature at Arrival:	3 °C			Eqlab Rep.:	JFUENTES
Folder Number:	37967					Proposal Number:	4655 - 1

Remarks:

				Limits		Analysis			Prep Method		
Parameter	Method	Results	Units	LOD	MCL	Date	Time	By	Date	By	Method
Alpha-BHC	EPA 8081A	ND	µg/kg	16.7	--	07/28/2003	19:55	AACOSTA	07/23/2003	MWALTERS	EPA 3540C/3550B
Alpha-Chlordane	EPA 8081A	ND	µg/kg	167	--	07/28/2003	19:55	AACOSTA	07/23/2003	MWALTERS	EPA 3540C/3550B
Beta - BHC	EPA 8081A	ND	µg/kg	16.7	--	07/28/2003	19:55	AACOSTA	07/23/2003	MWALTERS	EPA 3540C/3550B
Delta-BHC	EPA 8081A	ND	µg/kg	16.7	--	07/28/2003	19:55	AACOSTA	07/23/2003	MWALTERS	EPA 3540C/3550B
Dieldrin	EPA 8081A	ND	µg/kg	33.3	--	07/28/2003	19:55	AACOSTA	07/23/2003	MWALTERS	EPA 3540C/3550B
Endosulfan I	EPA 8081A	ND	µg/kg	16.7	--	07/28/2003	19:55	AACOSTA	07/23/2003	MWALTERS	EPA 3540C/3550B
Endosulfan II	EPA 8081A	ND	µg/kg	33.3	--	07/28/2003	19:55	AACOSTA	07/23/2003	MWALTERS	EPA 3540C/3550B
Endosulfan sulfate	EPA 8081A	ND	µg/kg	33.3	--	07/28/2003	19:55	AACOSTA	07/23/2003	MWALTERS	EPA 3540C/3550B
Endrin	EPA 8081A	ND	µg/kg	33.3	--	07/28/2003	19:55	AACOSTA	07/23/2003	MWALTERS	EPA 3540C/3550B
Endrin aldehyde	EPA 8081A	ND	µg/kg	33.3	--	07/28/2003	19:55	AACOSTA	07/23/2003	MWALTERS	EPA 3540C/3550B
Gamma - BHC	EPA 8081A	ND	µg/kg	16.7	--	07/28/2003	19:55	AACOSTA	07/23/2003	MWALTERS	EPA 3540C/3550B
Gamma-Chlordane	EPA 8081A	ND	µg/kg	167	--	07/28/2003	19:55	AACOSTA	07/23/2003	MWALTERS	EPA 3540C/3550B
Heptachlor	EPA 8081A	ND	µg/kg	16.7	--	07/28/2003	19:55	AACOSTA	07/23/2003	MWALTERS	EPA 3540C/3550B
Heptachlor epoxide	EPA 8081A	ND	µg/kg	16.7	--	07/28/2003	19:55	AACOSTA	07/23/2003	MWALTERS	EPA 3540C/3550B
Methoxychlor	EPA 8081A	ND	µg/kg	167	--	07/28/2003	19:55	AACOSTA	07/23/2003	MWALTERS	EPA 3540C/3550B
Mirex	EPA 8081A	ND	µg/kg	33.3	--	07/28/2003	19:55	AACOSTA	07/23/2003	MWALTERS	EPA 3540C/3550B

To: CSA ARCHITECTS & ENGINEERS
MERCANTIL PLAZA BLDG., MEZZANINE SUITE
SAN JUAN PR 00918

Attn: ENG. ANGEL GARCIA
Source: SB14-A
Project Name: INLAND CHANNEL
Facility: PONCE PORT
Description: SOIL - Composite
Client Ref. #: N/A

eqlab ENVIRONMENTAL QUALITY LABORATORIES, INC.

Laboratory Test Report

Sample Number:	413089	Collected Date & Time:	07/16/2003 11:30	Date of Report:	8/7/03
Work Order:	1116-01-22	Received Date & Time:	07/16/2003 14:50	Collected By:	J.AYALA
Delivery Slip:	2003-05509	Temperature at Arrival:	3 °C	Eqlab Rep.:	JFUENTES
Folder Number:	37967			Proposal Number:	4655 - 1

Remarks:

Parameter	Method	Results	Units	Limits		Analysis			Prep Method		
				LOD	MCL	Date	Time	By	Date	By	Method
Perthane	EPA 8081A	ND	µg/kg	167	--	07/28/2003	19:55	AACOSTA	07/23/2003	MWALTERS	EPA 3540C/3550B
Toxaphene	EPA 8081A	ND	µg/kg	333	--	07/28/2003	19:55	AACOSTA	07/23/2003	MWALTERS	EPA 3540C/3550B
Aroclor 1016	EPA 8082	ND	mg/kg	0.01	--	07/28/2003	19:55	AACOSTA	07/23/2003	MWALTERS	EPA 3540C/3550B
Aroclor 1221	EPA 8082	ND	mg/kg	0.10	--	07/28/2003	19:55	AACOSTA	07/23/2003	MWALTERS	EPA 3540C/3550B
Aroclor 1232	EPA 8082	ND	mg/kg	0.01	--	07/28/2003	19:55	AACOSTA	07/23/2003	MWALTERS	EPA 3540C/3550B
Aroclor 1242	EPA 8082	ND	mg/kg	0.01	--	07/28/2003	19:55	AACOSTA	07/23/2003	MWALTERS	EPA 3540C/3550B
Aroclor 1248	EPA 8082	ND	mg/kg	0.01	--	07/28/2003	19:55	AACOSTA	07/23/2003	MWALTERS	EPA 3540C/3550B
Aroclor 1254	EPA 8082	ND	mg/kg	0.01	--	07/28/2003	19:55	AACOSTA	07/23/2003	MWALTERS	EPA 3540C/3550B
Aroclor 1260	EPA 8082	ND	mg/kg	0.01	--	07/28/2003	19:55	AACOSTA	07/23/2003	MWALTERS	EPA 3540C/3550B
1-Methylnaphthalene	EPA 8270C	BDL	µg/kg	33.0	--	07/29/2003	01:04	JRIVERA	07/23/2003	YREYNA	EPA 3540C/3550B
2-Methylnaphthalene	EPA 8270C	36	µg/kg	33.0	--	07/29/2003	01:04	JRIVERA	07/23/2003	YREYNA	EPA 3540C/3550B
Acenaphthene	EPA 8270C	ND	µg/kg	33.0	--	07/29/2003	01:04	JRIVERA	07/23/2003	YREYNA	EPA 3540C/3550B
Acenaphthylene	EPA 8270C	ND	µg/kg	33.0	--	07/29/2003	01:04	JRIVERA	07/23/2003	YREYNA	EPA 3540C/3550B
Anthracene	EPA 8270C	ND	µg/kg	33.0	--	07/29/2003	01:04	JRIVERA	07/23/2003	YREYNA	EPA 3540C/3550B
Benz(a)anthracene	EPA 8270C	ND	µg/kg	33.0	--	07/29/2003	01:04	JRIVERA	07/23/2003	YREYNA	EPA 3540C/3550B
Benzo(b)fluoranthene	EPA 8270C	ND	µg/kg	33.0	--	07/29/2003	01:04	JRIVERA	07/23/2003	YREYNA	EPA 3540C/3550B

To: CSA ARCHITECTS & ENGINEERS
MERCANTIL PLAZA BLDG., MEZZANINE SUITE
SAN JUAN PR 00918

eqlab ENVIRONMENTAL QUALITY LABORATORIES, INC.

Attn: ENG. ANGEL GARCIA
Source: SB14-A
Project Name: INLAND CHANNEL
Facility: PONCE PORT
Description: SOIL - Composite
Client Ref. #: N/A

Laboratory Test Report

Sample Number:	413089	Collected Date & Time:	07/16/2003	11:30	Date of Report:	8/7/03
Work Order:	1116-01-22	Received Date & Time:	07/16/2003	14:50	Collected By:	J.AYALA
Delivery Slip:	2003-05509	Temperature at Arrival:	3 °C		Eqlab Rep.:	JFUENTES
Folder Number:	37967				Proposal Number:	4655 - 1

Remarks:

Parameter	Method	Results	Units	Limits LOD	Limits MCL	Analysis Date	Analysis Time	Analysis By	Prep Method Date	Prep Method By	Prep Method Method
Benzo(g,h,i)perylene	EPA 8270C	ND	µg/kg	33.0	--	07/29/2003	01:04	JRIVERA	07/23/2003	YREYNA	EPA 3540C/3550B
Benzo(k)fluoranthene	EPA 8270C	ND	µg/kg	33.0	--	07/29/2003	01:04	JRIVERA	07/23/2003	YREYNA	EPA 3540C/3550B
Benzo[a]pyrene	EPA 8270C	ND	µg/kg	33.0	--	07/29/2003	01:04	JRIVERA	07/23/2003	YREYNA	EPA 3540C/3550B
Chrysene	EPA 8270C	ND	µg/kg	33.0	--	07/29/2003	01:04	JRIVERA	07/23/2003	YREYNA	EPA 3540C/3550B
Dibenz(a,h)anthracene	EPA 8270C	ND	µg/kg	33.0	--	07/29/2003	01:04	JRIVERA	07/23/2003	YREYNA	EPA 3540C/3550B
Fluoranthene	EPA 8270C	ND	µg/kg	33.0	--	07/29/2003	01:04	JRIVERA	07/23/2003	YREYNA	EPA 3540C/3550B
Fluorene	EPA 8270C	ND	µg/kg	33.0	--	07/29/2003	01:04	JRIVERA	07/23/2003	YREYNA	EPA 3540C/3550B
Indeno(1,2,3-cd)pyrene	EPA 8270C	ND	µg/kg	33.0	--	07/29/2003	01:04	JRIVERA	07/23/2003	YREYNA	EPA 3540C/3550B
Naphthalene	EPA 8270C	ND	µg/kg	33.0	--	07/29/2003	01:04	JRIVERA	07/23/2003	YREYNA	EPA 3540C/3550B
Phenanthrene	EPA 8270C	BDL	µg/kg	33.0	--	07/29/2003	01:04	JRIVERA	07/23/2003	YREYNA	EPA 3540C/3550B
Pyrene	EPA 8270C	ND	µg/kg	33.0	--	07/29/2003	01:04	JRIVERA	07/23/2003	YREYNA	EPA 3540C/3550B
Tin - Total	SM 3113B	BDL	mg/kg	0.50	--	08/06/2003	12:50	CAMBERT	--	--	N/A

ISIDRO A. MARTINEZ JIMENEZ Químico Licenciado Estado Libre Asociado de Puerto Rico LICENCIA NUM. 1486

Certified by

ND = Not Detected MCL = Maximum Contaminant Level BDL = Below Detection Limit DNI = Does Not Ignite LOD = Limit of Detection N/A = Not Applicable
MO = Monitoring Only. All results are calculated on a wet weight basis unless otherwise stated.

To: CSA ARCHITECTS & ENGINEERS
MERCANTIL PLAZA BLDG., MEZZANINE SUITE
SAN JUAN PR 00918

eqlab ENVIRONMENTAL QUALITY LABORATORIES, INC.

Attn: ENG. ANGEL GARCIA
Source: SB14-B
Project Name: INLAND CHANNEL
Facility: PONCE PORT
Description: SOIL - Composite
Client Ref. #: N/A

Laboratory Test Report

Sample Number:	413090	Collected Date & Time:	07/16/2003 11:35	Date of Report:	8/7/03
Work Order:	1116-01-22	Received Date & Time:	07/16/2003 14:50	Collected By:	J.AYALA
Delivery Slip:	2003-05509	Temperature at Arrival:	3 °C	Eqlab Rep.:	JFUENTES
Folder Number:	37967			Proposal Number:	4655 - 1

Remarks:
REVISED ON: 08/29/03

Parameter	Method	Results	Units	Limits		Analysis			Prep Method		
				LOD	MCL	Date	Time	By	Date	By	Method
Total Petroleum Hydrocarbons	EPA 1664	40	mg/Kg	5	--	08/22/2003	10:00	RMARRERO	07/29/2003	RMARRERO	METHOD EXT
Total Organic Carbon	EPA 415.1	83.250	mg/Kg	2.500	--	07/30/2003	15:30	YCANET	07/31/2003	YCANET	METHOD EXT
Aluminum - Total	EPA 6010B	9254.5	mg/Kg	2.0	--	08/01/2003	18:04	VILLANUEVA	07/29/2003	PICHARDO	SW846-3050B
Cadmium - Total	EPA 6010B	BDL	mg/Kg	0.1	--	08/01/2003	18:04	VILLANUEVA	07/29/2003	PICHARDO	SW846-3050B
Chromium - Total	EPA 6010B	27.3	mg/Kg	0.4	--	08/01/2003	18:04	VILLANUEVA	07/29/2003	PICHARDO	SW846-3050B
Copper - Total	EPA 6010B	18.91	mg/Kg	1.00	--	08/01/2003	18:04	VILLANUEVA	07/29/2003	PICHARDO	SW846-3050B
Iron - Total	EPA 6010B	10490.9	mg/Kg	4.0	--	08/01/2003	18:04	VILLANUEVA	07/29/2003	PICHARDO	SW846-3050B
Silver - Total	EPA 6010B	BDL	mg/Kg	0.10	--	08/01/2003	18:04	VILLANUEVA	07/29/2003	PICHARDO	SW846-3050B
Zinc - Total	EPA 6010B	51.82	mg/Kg	1.00	--	08/01/2003	18:04	VILLANUEVA	07/29/2003	PICHARDO	SW846-3050B
Arsenic - Total	EPA 7060A	1.58	mg/Kg	0.20	--	08/04/2003	14:10	PICHARDO	07/25/2003	GESCANDON	SW846-3050B
Lead - Total	EPA 7421	3.874	mg/Kg	0.070	--	08/04/2003	14:22	LPEREZ	07/29/2003	PICHARDO	SW846-3050B
Selenium - Total	EPA 7740	BDL	mg/Kg	0.25	--	07/31/2003	10:31	CAMBERT	07/29/2003	PICHARDO	SW846-3050B
4,4-DDD	EPA 8081A	ND	µg/kg	33.3	--	07/28/2003	20:44	AACOSTA	07/18/2003	MWALTERS	EPA 3540C/3550B
4,4-DDE	EPA 8081A	ND	µg/kg	33.3	--	07/28/2003	20:44	AACOSTA	07/18/2003	MWALTERS	EPA 3540C/3550B
4,4-DDT	EPA 8081A	ND	µg/kg	33.3	--	07/28/2003	20:44	AACOSTA	07/18/2003	MWALTERS	EPA 3540C/3550B
Aldrin	EPA 8081A	ND	µg/kg	16.7	--	07/28/2003	20:44	AACOSTA	07/18/2003	MWALTERS	EPA 3540C/3550B

To: CSA ARCHITECTS & ENGINEERS
MERCANTIL PLAZA BLDG., MEZZANINE SUITE
SAN JUAN PR 00918

Attn: ENG. ANGEL GARCIA
Source: SB14-B
Project Name: INLAND CHANNEL
Facility: PONCE PORT
Description: SOIL - Composite
Client Ref. #: N/A

eqlab ENVIRONMENTAL QUALITY LABORATORIES, INC.

Laboratory Test Report

Sample Number:	413090	Collected Date & Time:	07/16/2003	11:35	Date of Report:	8/7/03
Work Order:	1116-01-22	Received Date & Time:	07/16/2003	14:50	Collected By:	J.AYALA
Delivery Slip:	2003-05509	Temperature at Arrival:	3 °C		Eqlab Rep.:	JFUENTES
Folder Number:	37967				Proposal Number:	4655 - 1

Remarks:

				Limits		Analysis			Prep Method		
Parameter	Method	Results	Units	LOD	MCL	Date	Time	By	Date	By	Method
Alpha-BHC	EPA 8081A	ND	µg/kg	16.7	--	07/28/2003	20:44	AACOSTA	07/18/2003	MWALTERS	EPA 3540C/3550B
Alpha-Chlordane	EPA 8081A	ND	µg/kg	167	--	07/28/2003	20:44	AACOSTA	07/18/2003	MWALTERS	EPA 3540C/3550B
Beta - BHC	EPA 8081A	ND	µg/kg	16.7	--	07/28/2003	20:44	AACOSTA	07/18/2003	MWALTERS	EPA 3540C/3550B
Delta-BHC	EPA 8081A	ND	µg/kg	16.7	--	07/28/2003	20:44	AACOSTA	07/18/2003	MWALTERS	EPA 3540C/3550B
Dieldrin	EPA 8081A	ND	µg/kg	33.3	--	07/28/2003	20:44	AACOSTA	07/18/2003	MWALTERS	EPA 3540C/3550B
Endosulfan I	EPA 8081A	ND	µg/kg	16.7	--	07/28/2003	20:44	AACOSTA	07/18/2003	MWALTERS	EPA 3540C/3550B
Endosulfan II	EPA 8081A	ND	µg/kg	33.3	--	07/28/2003	20:44	AACOSTA	07/18/2003	MWALTERS	EPA 3540C/3550B
Endosulfan sulfate	EPA 8081A	ND	µg/kg	33.3	--	07/28/2003	20:44	AACOSTA	07/18/2003	MWALTERS	EPA 3540C/3550B
Endrin	EPA 8081A	ND	µg/kg	33.3	--	07/28/2003	20:44	AACOSTA	07/18/2003	MWALTERS	EPA 3540C/3550B
Endrin aldehyde	EPA 8081A	ND	µg/kg	33.3	--	07/28/2003	20:44	AACOSTA	07/18/2003	MWALTERS	EPA 3540C/3550B
Gamma - BHC	EPA 8081A	ND	µg/kg	16.7	--	07/28/2003	20:44	AACOSTA	07/18/2003	MWALTERS	EPA 3540C/3550B
Gamma-Chlordane	EPA 8081A	ND	µg/kg	167	--	07/28/2003	20:44	AACOSTA	07/18/2003	MWALTERS	EPA 3540C/3550B
Heptachlor	EPA 8081A	ND	µg/kg	16.7	--	07/28/2003	20:44	AACOSTA	07/18/2003	MWALTERS	EPA 3540C/3550B
Heptachlor epoxide	EPA 8081A	ND	µg/kg	16.7	--	07/28/2003	20:44	AACOSTA	07/18/2003	MWALTERS	EPA 3540C/3550B
Methoxychlor	EPA 8081A	ND	µg/kg	167	--	07/28/2003	20:44	AACOSTA	07/18/2003	MWALTERS	EPA 3540C/3550B
Mirex	EPA 8081A	ND	µg/kg	33.3	--	07/28/2003	20:44	AACOSTA	07/18/2003	MWALTERS	EPA 3540C/3550B

To: CSA ARCHITECTS & ENGINEERS
MERCANTIL PLAZA BLDG., MEZZANINE SUITE
SAN JUAN PR 00918

eqlab ENVIRONMENTAL QUALITY LABORATORIES, INC.

Attn: ENG. ANGEL GARCIA
Source: SB14-B
Project Name: INLAND CHANNEL
Facility: PONCE PORT
Description: SOIL - Composite
Client Ref. #: N/A

Laboratory Test Report

Sample Number:	413090	Collected Date & Time:	07/16/2003	11:35		Date of Report:	8/7/03
Work Order:	1116-01-22	Received Date & Time:	07/16/2003	14:50		Collected By:	J.AYALA
Delivery Slip:	2003-05509	Temperature at Arrival:	3 °C			Eqlab Rep.:	JFUENTES
Folder Number:	37967					Proposal Number:	4655 - 1

Remarks:

				Limits		Analysis			Prep Method		
Parameter	Method	Results	Units	LOD	MCL	Date	Time	By	Date	By	Method
Perthane	EPA 8081A	ND	µg/kg	167	--	07/28/2003	20:44	AACOSTA	07/18/2003	MWALTERS	EPA 3540C/3550B
Toxaphene	EPA 8081A	ND	µg/kg	333	--	07/28/2003	20:44	AACOSTA	07/18/2003	MWALTERS	EPA 3540C/3550B
Aroclor 1016	EPA 8082	ND	mg/kg	0.01	--	07/28/2003	20:44	AACOSTA	07/18/2003	MWALTERS	EPA 3540C/3550B
Aroclor 1221	EPA 8082	ND	mg/kg	0.10	--	07/28/2003	20:44	AACOSTA	07/18/2003	MWALTERS	EPA 3540C/3550B
Aroclor 1232	EPA 8082	ND	mg/kg	0.01	--	07/28/2003	20:44	AACOSTA	07/18/2003	MWALTERS	EPA 3540C/3550B
Aroclor 1242	EPA 8082	ND	mg/kg	0.01	--	07/28/2003	20:44	AACOSTA	07/18/2003	MWALTERS	EPA 3540C/3550B
Aroclor 1248	EPA 8082	ND	mg/kg	0.01	--	07/28/2003	20:44	AACOSTA	07/18/2003	MWALTERS	EPA 3540C/3550B
Aroclor 1254	EPA 8082	ND	mg/kg	0.01	--	07/28/2003	20:44	AACOSTA	07/18/2003	MWALTERS	EPA 3540C/3550B
Aroclor 1260	EPA 8082	ND	mg/kg	0.01	--	07/28/2003	20:44	AACOSTA	07/18/2003	MWALTERS	EPA 3540C/3550B
1-Methylnaphthalene	EPA 8270C	ND	µg/kg	33.0	--	07/29/2003	01:47	JRIVERA	07/23/2003	YREYNA	EPA 3540C/3550B
2-Methylnaphthalene	EPA 8270C	ND	µg/kg	33.0	--	07/29/2003	01:47	JRIVERA	07/23/2003	YREYNA	EPA 3540C/3550B
Acenaphthene	EPA 8270C	ND	µg/kg	33.0	--	07/29/2003	01:47	JRIVERA	07/23/2003	YREYNA	EPA 3540C/3550B
Acenaphthylene	EPA 8270C	ND	µg/kg	33.0	--	07/29/2003	01:47	JRIVERA	07/23/2003	YREYNA	EPA 3540C/3550B
Anthracene	EPA 8270C	ND	µg/kg	33.0	--	07/29/2003	01:47	JRIVERA	07/23/2003	YREYNA	EPA 3540C/3550B
Benz(a)anthracene	EPA 8270C	ND	µg/kg	33.0	--	07/29/2003	01:47	JRIVERA	07/23/2003	YREYNA	EPA 3540C/3550B
Benzo(b)fluoranthene	EPA 8270C	ND	µg/kg	33.0	--	07/29/2003	01:47	JRIVERA	07/23/2003	YREYNA	EPA 3540C/3550B

To: CSA ARCHITECTS & ENGINEERS
MERCANTIL PLAZA BLDG., MEZZANINE SUITE
SAN JUAN PR 00918

eqlab
ENVIRONMENTAL QUALITY LABORATORIES, INC.

Attn: ENG. ANGEL GARCIA
Source: SB14-B
Project Name: INLAND CHANNEL
Facility: PONCE PORT
Description: SOIL - Composite
Client Ref. #: N/A

Laboratory Test Report

Sample Number:	413090	Collected Date & Time:	07/16/2003	11:35	Date of Report:	8/7/03
Work Order:	1116-01-22	Received Date & Time:	07/16/2003	14:50	Collected By:	J.AYALA
Delivery Slip:	2003-05509	Temperature at Arrival:	3 °C		Eqlab Rep.:	JFUENTES
Folder Number:	37967				Proposal Number:	4655 - 1

Remarks:

Parameter	Method	Results	Units	Limits		Analysis			Prep Method		
				LOD	MCL	Date	Time	By	Date	By	Method
Benzo(g,h,i)perylene	EPA 8270C	ND	µg/kg	33.0	--	07/29/2003	01:47	JRIVERA	07/23/2003	YREYNA	EPA 3540C/3550B
Benzo(k)fluoranthene	EPA 8270C	ND	µg/kg	33.0	--	07/29/2003	01:47	JRIVERA	07/23/2003	YREYNA	EPA 3540C/3550B
Benzo[a]pyrene	EPA 8270C	ND	µg/kg	33.0	--	07/29/2003	01:47	JRIVERA	07/23/2003	YREYNA	EPA 3540C/3550B
Chrysene	EPA 8270C	ND	µg/kg	33.0	--	07/29/2003	01:47	JRIVERA	07/23/2003	YREYNA	EPA 3540C/3550B
Dibenz(a,h)anthracene	EPA 8270C	ND	µg/kg	33.0	--	07/29/2003	01:47	JRIVERA	07/23/2003	YREYNA	EPA 3540C/3550B
Fluoranthene	EPA 8270C	ND	µg/kg	33.0	--	07/29/2003	01:47	JRIVERA	07/23/2003	YREYNA	EPA 3540C/3550B
Fluorene	EPA 8270C	ND	µg/kg	33.0	--	07/29/2003	01:47	JRIVERA	07/23/2003	YREYNA	EPA 3540C/3550B
Indeno(1,2,3-cd)pyrene	EPA 8270C	ND	µg/kg	33.0	--	07/29/2003	01:47	JRIVERA	07/23/2003	YREYNA	EPA 3540C/3550B
Naphthalene	EPA 8270C	ND	µg/kg	33.0	--	07/29/2003	01:47	JRIVERA	07/23/2003	YREYNA	EPA 3540C/3550B
Phenanthrene	EPA 8270C	ND	µg/kg	33.0	--	07/29/2003	01:47	JRIVERA	07/23/2003	YREYNA	EPA 3540C/3550B
Pyrene	EPA 8270C	ND	µg/kg	33.0	--	07/29/2003	01:47	JRIVERA	07/23/2003	YREYNA	EPA 3540C/3550B
Tin - Total	SM 3113B	0.76	mg/kg	0.50	--	08/06/2003	12:50	CAMBERT	--	--	N/A

ISMAEL MARTINEZ JIMENEZ
Químico Licenciado
Estado Libre Asociado de Puerto Rico
LICENCIA NÚM. 1486

ND = Not Detected MCL = Maximum Contaminant Level BDL = Below Detection Limit DNI = Does Not Ignite LOD = Limit of Detection N/A = Not Applicable
MO = Monitoring Only. All results are calculated on a wet weight basis unless otherwise stated.

Certified by

To: CSA ARCHITECTS & ENGINEERS
MERCANTIL PLAZA BLDG., MEZZANINE SUITE
SAN JUAN PR 00918

Attn: ENG. ANGEL GARCIA
Source: SB15-A
Project Name: INLAND CHANNEL
Facility: PONCE PORT
Description: SOIL - Composite
Client Ref. #: N/A

eqlab ENVIRONMENTAL QUALITY LABORATORIES, INC.

Laboratory Test Report

Sample Number:	413921	Collected Date & Time:	07/17/2003 08:45	Date of Report:	8/7/03
Work Order:	1116-01-22	Received Date & Time:	07/18/2003 17:00	Collected By:	J.AYALA
Delivery Slip:	2003-05566	Temperature at Arrival:	3 °C	Eqlab Rep.:	JFUENTES
Folder Number:	38027			Proposal Number:	4655 - 1

Remarks:

Parameter	Method	Results	Units	Limits		Analysis			Prep Method		
				LOD	MCL	Date	Time	By	Date	By	Method
Total Petroleum Hydrocarbons	EPA 1664	20	mg/Kg	10	--	08/01/2003	15:00	RMARRERO	07/31/2003	RMARRERO	METHOD EXT
Total Organic Carbon	EPA 415.1	91.420	mg/Kg	2.500	--	08/05/2003	09:45	YCANET	08/05/2003	YCANET	METHOD EXT
Aluminum - Total	EPA 6010B	45374.2	mg/Kg	2.0	--	08/01/2003	18:20	VILLANUEVA	08/01/2003	GESCANDON	SW846-3050B
Cadmium - Total	EPA 6010B	BDL	mg/Kg	0.1	--	08/01/2003	18:20	VILLANUEVA	08/01/2003	GESCANDON	SW846-3050B
Chromium - Total	EPA 6010B	17.9	mg/Kg	0.4	--	08/01/2003	18:20	VILLANUEVA	08/01/2003	GESCANDON	SW846-3050B
Copper - Total	EPA 6010B	70.66	mg/Kg	1.00	--	08/01/2003	18:20	VILLANUEVA	08/01/2003	GESCANDON	SW846-3050B
Iron - Total	EPA 6010B	43886.6	mg/Kg	8.0	--	08/04/2003	11:29	VILLANUEVA	08/01/2003	GESCANDON	SW846-3050B
Silver - Total	EPA 6010B	BDL	mg/Kg	0.10	--	08/01/2003	18:20	VILLANUEVA	08/01/2003	GESCANDON	SW846-3050B
Zinc - Total	EPA 6010B	104.14	mg/Kg	1.00	--	08/01/2003	18:20	VILLANUEVA	08/01/2003	GESCANDON	SW846-3050B
Arsenic - Total	EPA 7060A	4.62	mg/Kg	0.20	--	08/04/2003	14:10	PICHARDO	08/01/2003	GESCANDON	SW846-3050B
Lead - Total	EPA 7421	4.473	mg/Kg	0.070	--	08/04/2003	14:22	LPEREZ	08/01/2003	GESCANDON	SW846-3050B
Selenium - Total	EPA 7740	1.05	mg/Kg	0.10	--	08/06/2003	08:44	CAMBERT	08/01/2003	GESCANDON	SW846-3050B
4,4-DDD	EPA 8081A	ND	ug/kg	1.0	--	07/31/2003	16:12	AACOSTA	07/25/2003	MWALTERS	EPA 3540C/3550B
4,4-DDE	EPA 8081A	ND	ug/kg	1.0	--	07/31/2003	16:12	AACOSTA	07/25/2003	MWALTERS	EPA 3540C/3550B
4,4-DDT	EPA 8081A	ND	ug/kg	1.0	--	07/31/2003	16:12	AACOSTA	07/25/2003	MWALTERS	EPA 3540C/3550B
Aldrin	EPA 8081A	ND	ug/kg	0.5	--	07/31/2003	16:12	AACOSTA	07/25/2003	MWALTERS	EPA 3540C/3550B

To: CSA ARCHITECTS & ENGINEERS
MERCANTIL PLAZA BLDG., MEZZANINE SUITE
SAN JUAN PR 00918

Attn: ENG. ANGEL GARCIA
Source: SB15-A
Project Name: INLAND CHANNEL
Facility: PONCE PORT
Description: SOIL - Composite
Client Ref. #: N/A

Laboratory Test Report

Sample Number:	413921	Collected Date & Time:	07/17/2003	08:45	Date of Report:	8/7/03
Work Order:	1116-01-22	Received Date & Time:	07/18/2003	17:00	Collected By:	J.AYALA
Delivery Slip:	2003-05566	Temperature at Arrival:	3 °C		Eqlab Rep.:	JFUENTES
Folder Number:	38027				Proposal Number:	4655 - 1

Remarks:

				Limits		Analysis			Prep Method		
Parameter	Method	Results	Units	LOD	MCL	Date	Time	By	Date	By	Method
Alpha-BHC	EPA 8081A	ND	ug/kg	0.5	--	07/31/2003	16:12	AACOSTA	07/25/2003	MWALTERS	EPA 3540C/3550B
Alpha-Chlordane	EPA 8081A	ND	ug/kg	5.0	--	07/31/2003	16:12	AACOSTA	07/25/2003	MWALTERS	EPA 3540C/3550B
Beta - BHC	EPA 8081A	ND	ug/kg	0.5	--	07/31/2003	16:12	AACOSTA	07/25/2003	MWALTERS	EPA 3540C/3550B
Delta-BHC	EPA 8081A	ND	ug/kg	0.5	--	07/31/2003	16:12	AACOSTA	07/25/2003	MWALTERS	EPA 3540C/3550B
Dieldrin	EPA 8081A	ND	ug/kg	1.0	--	07/31/2003	16:12	AACOSTA	07/25/2003	MWALTERS	EPA 3540C/3550B
Endosulfan I	EPA 8081A	ND	ug/kg	0.5	--	07/31/2003	16:12	AACOSTA	07/25/2003	MWALTERS	EPA 3540C/3550B
Endosulfan II	EPA 8081A	ND	ug/kg	1.0	--	07/31/2003	16:12	AACOSTA	07/25/2003	MWALTERS	EPA 3540C/3550B
Endosulfan sulfate	EPA 8081A	ND	ug/kg	1.0	--	07/31/2003	16:12	AACOSTA	07/25/2003	MWALTERS	EPA 3540C/3550B
Endrin	EPA 8081A	ND	ug/kg	1.0	--	07/31/2003	16:12	AACOSTA	07/25/2003	MWALTERS	EPA 3540C/3550B
Endrin aldehyde	EPA 8081A	ND	ug/kg	1.0	--	07/31/2003	16:12	AACOSTA	07/25/2003	MWALTERS	EPA 3540C/3550B
Gamma - BHC	EPA 8081A	ND	ug/kg	0.5	--	07/31/2003	16:12	AACOSTA	07/25/2003	MWALTERS	EPA 3540C/3550B
Gamma-Chlordane	EPA 8081A	ND	ug/kg	5.0	--	07/31/2003	16:12	AACOSTA	07/25/2003	MWALTERS	EPA 3540C/3550B
Heptachlor	EPA 8081A	ND	ug/kg	0.5	--	07/31/2003	16:12	AACOSTA	07/25/2003	MWALTERS	EPA 3540C/3550B
Heptachlor epoxide	EPA 8081A	ND	ug/kg	0.5	--	07/31/2003	16:12	AACOSTA	07/25/2003	MWALTERS	EPA 3540C/3550B
Methoxychlor	EPA 8081A	ND	ug/kg	5.0	--	07/31/2003	16:12	AACOSTA	07/25/2003	MWALTERS	EPA 3540C/3550B
Mirex	EPA 8081A	ND	ug/kg	1.0	--	07/31/2003	16:12	AACOSTA	07/25/2003	MWALTERS	EPA 3540C/3550B

To: CSA ARCHITECTS & ENGINEERS
MERCANTIL PLAZA BLDG., MEZZANINE SUITE
SAN JUAN PR 00918

Attn: ENG. ANGEL GARCIA
Source: SB15-A
Project Name: INLAND CHANNEL
Facility: PONCE PORT
Description: SOIL - Composite
Client Ref. #: N/A

eqlab ENVIRONMENTAL QUALITY LABORATORIES, INC.

Laboratory Test Report

Sample Number:	413921	Collected Date & Time:	07/17/2003 08:45	Date of Report:	8/7/03
Work Order:	1116-01-22	Received Date & Time:	07/18/2003 17:00	Collected By:	J.AYALA
Delivery Slip:	2003-05566	Temperature at Arrival:	3 °C	Eqlab Rep.:	JFUENTES
Folder Number:	38027			Proposal Number:	4655 - 1

Remarks:

				Limits		Analysis			Prep Method		
Parameter	Method	Results	Units	LOD	MCL	Date	Time	By	Date	By	Method
Perthane	EPA 8081A	ND	ug/kg	5.0	--	07/31/2003	16:12	AACOSTA	07/25/2003	MWALTERS	EPA 3540C/3550B
Toxaphene	EPA 8081A	ND	ug/kg	10	--	07/31/2003	16:12	AACOSTA	07/25/2003	MWALTERS	EPA 3540C/3550B
Aroclor 1016	EPA 8082	ND	mg/kg	0.01	--	07/31/2003	16:12	AACOSTA	07/25/2003	MWALTERS	EPA 3540C/3550B
Aroclor 1221	EPA 8082	ND	mg/kg	0.10	--	07/31/2003	16:12	AACOSTA	07/25/2003	MWALTERS	EPA 3540C/3550B
Aroclor 1232	EPA 8082	ND	mg/kg	0.01	--	07/31/2003	16:12	AACOSTA	07/25/2003	MWALTERS	EPA 3540C/3550B
Aroclor 1242	EPA 8082	ND	mg/kg	0.01	--	07/31/2003	16:12	AACOSTA	07/25/2003	MWALTERS	EPA 3540C/3550B
Aroclor 1248	EPA 8082	ND	mg/kg	0.01	--	07/31/2003	16:12	AACOSTA	07/25/2003	MWALTERS	EPA 3540C/3550B
Aroclor 1254	EPA 8082	ND	mg/kg	0.01	--	07/31/2003	16:12	AACOSTA	07/25/2003	MWALTERS	EPA 3540C/3550B
Aroclor 1260	EPA 8082	ND	mg/kg	0.01	--	07/31/2003	16:12	AACOSTA	07/25/2003	MWALTERS	EPA 3540C/3550B
1-Methylnaphthalene	EPA 8270C	ND	ug/kg	33.0	--	07/29/2003	07:29	TMUSTAFA	07/23/2003	YREYNA	EPA 3540C/3550B
2-Methylnaphthalene	EPA 8270C	ND	ug/kg	33.0	--	07/29/2003	07:29	TMUSTAFA	07/23/2003	YREYNA	EPA 3540C/3550B
Acenaphthene	EPA 8270C	ND	ug/kg	33.0	--	07/29/2003	07:29	TMUSTAFA	07/23/2003	YREYNA	EPA 3540C/3550B
Acenaphthylene	EPA 8270C	ND	ug/kg	33.0	--	07/29/2003	07:29	TMUSTAFA	07/23/2003	YREYNA	EPA 3540C/3550B
Anthracene	EPA 8270C	ND	ug/kg	33.0	--	07/29/2003	07:29	TMUSTAFA	07/23/2003	YREYNA	EPA 3540C/3550B
Benz(a)anthracene	EPA 8270C	ND	ug/kg	33.0	--	07/29/2003	07:29	TMUSTAFA	07/23/2003	YREYNA	EPA 3540C/3550B
Benzo(b)fluoranthene	EPA 8270C	ND	ug/kg	33.0	--	07/29/2003	07:29	TMUSTAFA	07/23/2003	YREYNA	EPA 3540C/3550B

To: CSA ARCHITECTS & ENGINEERS
MERCANTIL PLAZA BLDG., MEZZANINE SUITE
SAN JUAN PR 00918

eqlab ENVIRONMENTAL QUALITY LABORATORIES, INC.

Attn: ENG. ANGEL GARCIA
Source: SB15-A
Project Name: INLAND CHANNEL
Facility: PONCE PORT
Description: SOIL - Composite
Client Ref. #: N/A

Laboratory Test Report

Sample Number:	413921	Collected Date & Time:	07/17/2003	08:45	Date of Report:	8/7/03
Work Order:	1116-01-22	Received Date & Time:	07/18/2003	17:00	Collected By:	J.AYALA
Delivery Slip:	2003-05566	Temperature at Arrival:	3 °C		Eqlab Rep.:	JFUENTES
Folder Number:	38027				Proposal Number:	4655 - 1

Remarks:

				Limits		Analysis			Prep Method		
Parameter	Method	Results	Units	LOD	MCL	Date	Time	By	Date	By	Method
Benzo(g,h,i)perylene	EPA 8270C	ND	ug/kg	33.0	--	07/29/2003	07:29	TMUSTAFA	07/23/2003	YREYNA	EPA 3540C/3550B
Benzo(k)fluoranthene	EPA 8270C	ND	ug/kg	33.0	--	07/29/2003	07:29	TMUSTAFA	07/23/2003	YREYNA	EPA 3540C/3550B
Benzo[a]pyrene	EPA 8270C	ND	ug/kg	33.0	--	07/29/2003	07:29	TMUSTAFA	07/23/2003	YREYNA	EPA 3540C/3550B
Chrysene	EPA 8270C	ND	ug/kg	33.0	--	07/29/2003	07:29	TMUSTAFA	07/23/2003	YREYNA	EPA 3540C/3550B
Dibenz(a,h)anthracene	EPA 8270C	ND	ug/kg	33.0	--	07/29/2003	07:29	TMUSTAFA	07/23/2003	YREYNA	EPA 3540C/3550B
Fluoranthene	EPA 8270C	ND	ug/kg	33.0	--	07/29/2003	07:29	TMUSTAFA	07/23/2003	YREYNA	EPA 3540C/3550B
Fluorene	EPA 8270C	ND	ug/kg	33.0	--	07/29/2003	07:29	TMUSTAFA	07/23/2003	YREYNA	EPA 3540C/3550B
Indeno(1,2,3-cd)pyrene	EPA 8270C	ND	ug/kg	33.0	--	07/29/2003	07:29	TMUSTAFA	07/23/2003	YREYNA	EPA 3540C/3550B
Naphthalene	EPA 8270C	ND	ug/kg	33.0	--	07/29/2003	07:29	TMUSTAFA	07/23/2003	YREYNA	EPA 3540C/3550B
Phenanthrene	EPA 8270C	ND	ug/kg	33.0	--	07/29/2003	07:29	TMUSTAFA	07/23/2003	YREYNA	EPA 3540C/3550B
Pyrene	EPA 8270C	ND	ug/kg	33.0	--	07/29/2003	07:29	TMUSTAFA	07/23/2003	YREYNA	EPA 3540C/3550B
Tin - Total	SM 3113B	0.66	mg/kg	0.50	--	08/06/2003	12:50	CAMBERT	--	--	N/A

ISMAEL MARTINEZ JIMENEZ Químico Licenciado Estado Libre Asociado de Puerto Rico LICENCIA NUM. 1486

ND = Not Detected MCL = Maximum Contaminant Level BDL = Below Detection Limit DNI = Does Not Ignite LOD = Limit of Detection N/A = Not Applicable
MO = Monitoring Only. All results are calculated on a wet weight basis unless otherwise stated.

Certified by

To: CSA ARCHITECTS & ENGINEERS
MERCANTIL PLAZA BLDG., MEZZANINE SUITE
SAN JUAN PR 00918

Attn: ENG. ANGEL GARCIA
Source: SB15-B
Project Name: INLAND CHANNEL
Facility: PONCE PORT
Description: SOIL - Composite
Client Ref. #: N/A

eqlab ENVIRONMENTAL QUALITY LABORATORIES, INC.

Laboratory Test Report

Sample Number:	413922	Collected Date & Time:	07/17/2003	08:50	Date of Report:	8/7/03
Work Order:	1116-01-22	Received Date & Time:	07/18/2003	17:00	Collected By:	J.AYALA
Delivery Slip:	2003-05566	Temperature at Arrival:	3 °C		Eqlab Rep.:	JFUENTES
Folder Number:	38027				Proposal Number:	4655 - 1

Remarks:

				Limits		Analysis			Prep Method		
Parameter	Method	Results	Units	LOD	MCL	Date	Time	By	Date	By	Method
Total Petroleum Hydrocarbons	EPA 1664	15	mg/Kg	10	--	08/01/2003	15:00	RMARRERO	07/31/2003	RMARRERO	METHOD EXT
Total Organic Carbon	EPA 415.1	68.035	mg/Kg	2.500	--	08/05/2003	09:45	YCANET	08/05/2003	YCANET	METHOD EXT
Aluminum - Total	EPA 6010B	21062.2	mg/Kg	2.0	--	08/01/2003	18:24	VILLANUEVA	08/01/2003	GESCANDON	SW846-3050B
Cadmium - Total	EPA 6010B	BDL	mg/Kg	0.1	--	08/01/2003	18:24	VILLANUEVA	08/01/2003	GESCANDON	SW846-3050B
Chromium - Total	EPA 6010B	16.9	mg/Kg	0.4	--	08/01/2003	18:24	VILLANUEVA	08/01/2003	GESCANDON	SW846-3050B
Copper - Total	EPA 6010B	33.95	mg/Kg	1.00	--	08/01/2003	18:24	VILLANUEVA	08/01/2003	GESCANDON	SW846-3050B
Iron - Total	EPA 6010B	25601.5	mg/Kg	4.0	--	08/01/2003	18:24	VILLANUEVA	08/01/2003	GESCANDON	SW846-3050B
Silver - Total	EPA 6010B	BDL	mg/Kg	0.10	--	08/01/2003	18:24	VILLANUEVA	08/01/2003	GESCANDON	SW846-3050B
Zinc - Total	EPA 6010B	61.73	mg/Kg	1.00	--	08/01/2003	18:24	VILLANUEVA	08/01/2003	GESCANDON	SW846-3050B
Arsenic - Total	EPA 7060A	3.23	mg/Kg	0.20	--	08/04/2003	14:10	PICHARDO	08/01/2003	GESCANDON	SW846-3050B
Lead - Total	EPA 7421	2.956	mg/Kg	0.070	--	08/04/2003	14:22	LPEREZ	08/01/2003	GESCANDON	SW846-3050B
Selenium - Total	EPA 7740	0.31	mg/Kg	0.10	--	08/06/2003	08:44	CAMBERT	08/01/2003	GESCANDON	SW846-3050B
4,4-DDD	EPA 8081A	ND	ug/kg	1.0	--	07/31/2003	17:06	AACOSTA	07/25/2003	MWALTERS	EPA 3540C/3550B
4,4-DDE	EPA 8081A	ND	ug/kg	1.0	--	07/31/2003	17:06	AACOSTA	07/25/2003	MWALTERS	EPA 3540C/3550B
4,4-DDT	EPA 8081A	ND	ug/kg	1.0	--	07/31/2003	17:06	AACOSTA	07/25/2003	MWALTERS	EPA 3540C/3550B
Aldrin	EPA 8081A	ND	ug/kg	0.5	--	07/31/2003	17:06	AACOSTA	07/25/2003	MWALTERS	EPA 3540C/3550B

To: CSA ARCHITECTS & ENGINEERS
MERCANTIL PLAZA BLDG., MEZZANINE SUITE
SAN JUAN PR 00918

Attn: ENG. ANGEL GARCIA
Source: SB15-B
Project Name: INLAND CHANNEL
Facility: PONCE PORT
Description: SOIL - Composite
Client Ref. #: N/A

eqlab ENVIRONMENTAL QUALITY LABORATORIES, INC.

Laboratory Test Report

Sample Number:	413922	Collected Date & Time:	07/17/2003	08:50	Date of Report:	8/7/03
Work Order:	1116-01-22	Received Date & Time:	07/18/2003	17:00	Collected By:	J.AYALA
Delivery Slip:	2003-05566	Temperature at Arrival:	3 °C		Eqlab Rep.:	JFUENTES
Folder Number:	38027				Proposal Number:	4655 - 1

Remarks:

				Limits		Analysis			Prep Method		
Parameter	Method	Results	Units	LOD	MCL	Date	Time	By	Date	By	Method
Alpha-BHC	EPA 8081A	ND	ug/kg	0.5	--	07/31/2003	17:06	AACOSTA	07/25/2003	MWALTERS	EPA 3540C/3550B
Alpha-Chlordane	EPA 8081A	ND	ug/kg	5.0	--	07/31/2003	17:06	AACOSTA	07/25/2003	MWALTERS	EPA 3540C/3550B
Beta - BHC	EPA 8081A	ND	ug/kg	0.5	--	07/31/2003	17:06	AACOSTA	07/25/2003	MWALTERS	EPA 3540C/3550B
Delta-BHC	EPA 8081A	ND	ug/kg	0.5	--	07/31/2003	17:06	AACOSTA	07/25/2003	MWALTERS	EPA 3540C/3550B
Dieldrin	EPA 8081A	ND	ug/kg	1.0	--	07/31/2003	17:06	AACOSTA	07/25/2003	MWALTERS	EPA 3540C/3550B
Endosulfan I	EPA 8081A	ND	ug/kg	0.5	--	07/31/2003	17:06	AACOSTA	07/25/2003	MWALTERS	EPA 3540C/3550B
Endosulfan II	EPA 8081A	ND	ug/kg	1.0	--	07/31/2003	17:06	AACOSTA	07/25/2003	MWALTERS	EPA 3540C/3550B
Endosulfan sulfate	EPA 8081A	ND	ug/kg	1.0	--	07/31/2003	17:06	AACOSTA	07/25/2003	MWALTERS	EPA 3540C/3550B
Endrin	EPA 8081A	ND	ug/kg	1.0	--	07/31/2003	17:06	AACOSTA	07/25/2003	MWALTERS	EPA 3540C/3550B
Endrin aldehyde	EPA 8081A	ND	ug/kg	1.0	--	07/31/2003	17:06	AACOSTA	07/25/2003	MWALTERS	EPA 3540C/3550B
Gamma - BHC	EPA 8081A	ND	ug/kg	0.5	--	07/31/2003	17:06	AACOSTA	07/25/2003	MWALTERS	EPA 3540C/3550B
Gamma-Chlordane	EPA 8081A	ND	ug/kg	5.0	--	07/31/2003	17:06	AACOSTA	07/25/2003	MWALTERS	EPA 3540C/3550B
Heptachlor	EPA 8081A	ND	ug/kg	0.5	--	07/31/2003	17:06	AACOSTA	07/25/2003	MWALTERS	EPA 3540C/3550B
Heptachlor epoxide	EPA 8081A	ND	ug/kg	0.5	--	07/31/2003	17:06	AACOSTA	07/25/2003	MWALTERS	EPA 3540C/3550B
Methoxychlor	EPA 8081A	ND	ug/kg	5.0	--	07/31/2003	17:06	AACOSTA	07/25/2003	MWALTERS	EPA 3540C/3550B
Mirex	EPA 8081A	ND	ug/kg	1.0	--	07/31/2003	17:06	AACOSTA	07/25/2003	MWALTERS	EPA 3540C/3550B

To: CSA ARCHITECTS & ENGINEERS
MERCANTIL PLAZA BLDG., MEZZANINE SUITE
SAN JUAN PR 00918

Attn: ENG. ANGEL GARCIA
Source: SB15-B
Project Name: INLAND CHANNEL
Facility: PONCE PORT
Description: SOIL - Composite
Client Ref. #: N/A

eqlab ENVIRONMENTAL QUALITY LABORATORIES, INC.

Laboratory Test Report

Sample Number:	413922	Collected Date & Time:	07/17/2003	08:50	Date of Report:	8/7/03
Work Order:	1116-01-22	Received Date & Time:	07/18/2003	17:00	Collected By:	J.AYALA
Delivery Slip:	2003-05566	Temperature at Arrival:	3 °C		Eqlab Rep.:	JFUENTES
Folder Number:	38027				Proposal Number:	4655 - 1

Remarks:

Parameter	Method	Results	Units	Limits		Analysis			Prep Method		
				LOD	MCL	Date	Time	By	Date	By	Method
Perthane	EPA 8081A	ND	ug/kg	5.0	--	07/31/2003	17:06	AACOSTA	07/25/2003	MWALTERS	EPA 3540C/3550B
Toxaphene	EPA 8081A	ND	ug/kg	10	--	07/31/2003	17:06	AACOSTA	07/25/2003	MWALTERS	EPA 3540C/3550B
Aroclor 1016	EPA 8082	ND	mg/kg	0.01	--	07/31/2003	17:06	AACOSTA	07/25/2003	MWALTERS	EPA 3540C/3550B
Aroclor 1221	EPA 8082	ND	mg/kg	0.10	--	07/31/2003	17:06	AACOSTA	07/25/2003	MWALTERS	EPA 3540C/3550B
Aroclor 1232	EPA 8082	ND	mg/kg	0.01	--	07/31/2003	17:06	AACOSTA	07/25/2003	MWALTERS	EPA 3540C/3550B
Aroclor 1242	EPA 8082	ND	mg/kg	0.01	--	07/31/2003	17:06	AACOSTA	07/25/2003	MWALTERS	EPA 3540C/3550B
Aroclor 1248	EPA 8082	ND	mg/kg	0.01	--	07/31/2003	17:06	AACOSTA	07/25/2003	MWALTERS	EPA 3540C/3550B
Aroclor 1254	EPA 8082	ND	mg/kg	0.01	--	07/31/2003	17:06	AACOSTA	07/25/2003	MWALTERS	EPA 3540C/3550B
Aroclor 1260	EPA 8082	ND	mg/kg	0.01	--	07/31/2003	17:06	AACOSTA	07/25/2003	MWALTERS	EPA 3540C/3550B
1-Methylnaphthalene	EPA 8270C	ND	ug/kg	33.0	--	07/29/2003	08:13	TMUSTAFA	07/23/2003	YREYNA	EPA 3540C/3550B
2-Methylnaphthalene	EPA 8270C	ND	ug/kg	33.0	--	07/29/2003	08:13	TMUSTAFA	07/23/2003	YREYNA	EPA 3540C/3550B
Acenaphthene	EPA 8270C	ND	ug/kg	33.0	--	07/29/2003	08:13	TMUSTAFA	07/23/2003	YREYNA	EPA 3540C/3550B
Acenaphthylene	EPA 8270C	ND	ug/kg	33.0	--	07/29/2003	08:13	TMUSTAFA	07/23/2003	YREYNA	EPA 3540C/3550B
Anthracene	EPA 8270C	ND	ug/kg	33.0	--	07/29/2003	08:13	TMUSTAFA	07/23/2003	YREYNA	EPA 3540C/3550B
Benz(a)anthracene	EPA 8270C	ND	ug/kg	33.0	--	07/29/2003	08:13	TMUSTAFA	07/23/2003	YREYNA	EPA 3540C/3550B
Benzo(b)fluoranthene	EPA 8270C	ND	ug/kg	33.0	--	07/29/2003	08:13	TMUSTAFA	07/23/2003	YREYNA	EPA 3540C/3550B

To: CSA ARCHITECTS & ENGINEERS
MERCANTIL PLAZA BLDG., MEZZANINE SUITE
SAN JUAN PR 00918

eqlab
ENVIRONMENTAL QUALITY LABORATORIES, INC.

Attn: ENG. ANGEL GARCIA
Source: SB15-B
Project Name: INLAND CHANNEL
Facility: PONCE PORT
Description: SOIL - Composite
Client Ref. #: N/A

Laboratory Test Report

Sample Number:	413922	Collected Date & Time:	07/17/2003	08:50	Date of Report:	8/7/03
Work Order:	1116-01-22	Received Date & Time:	07/18/2003	17:00	Collected By:	J.AYALA
Delivery Slip:	2003-05566	Temperature at Arrival:	3 °C		Eqlab Rep.:	JFUENTES
Folder Number:	38027				Proposal Number:	4655 - 1

Remarks:

Parameter	Method	Results	Units	Limits		Analysis			Prep Method		
				LOD	MCL	Date	Time	By	Date	By	Method
Benzo(g,h,i)perylene	EPA 8270C	ND	ug/kg	33.0	--	07/29/2003	08:13	TMUSTAFA	07/23/2003	YREYNA	EPA 3540C/3550B
Benzo(k)fluoranthene	EPA 8270C	ND	ug/kg	33.0	--	07/29/2003	08:13	TMUSTAFA	07/23/2003	YREYNA	EPA 3540C/3550B
Benzo[a]pyrene	EPA 8270C	ND	ug/kg	33.0	--	07/29/2003	08:13	TMUSTAFA	07/23/2003	YREYNA	EPA 3540C/3550B
Chrysene	EPA 8270C	ND	ug/kg	33.0	--	07/29/2003	08:13	TMUSTAFA	07/23/2003	YREYNA	EPA 3540C/3550B
Dibenz(a,h)anthracene	EPA 8270C	ND	ug/kg	33.0	--	07/29/2003	08:13	TMUSTAFA	07/23/2003	YREYNA	EPA 3540C/3550B
Fluoranthene	EPA 8270C	ND	ug/kg	33.0	--	07/29/2003	08:13	TMUSTAFA	07/23/2003	YREYNA	EPA 3540C/3550B
Fluorene	EPA 8270C	ND	ug/kg	33.0	--	07/29/2003	08:13	TMUSTAFA	07/23/2003	YREYNA	EPA 3540C/3550B
Indeno(1,2,3-cd)pyrene	EPA 8270C	ND	ug/kg	33.0	--	07/29/2003	08:13	TMUSTAFA	07/23/2003	YREYNA	EPA 3540C/3550B
Naphthalene	EPA 8270C	ND	ug/kg	33.0	--	07/29/2003	08:13	TMUSTAFA	07/23/2003	YREYNA	EPA 3540C/3550B
Phenanthrene	EPA 8270C	ND	ug/kg	33.0	--	07/29/2003	08:13	TMUSTAFA	07/23/2003	YREYNA	EPA 3540C/3550B
Pyrene	EPA 8270C	ND	ug/kg	33.0	--	07/29/2003	08:13	TMUSTAFA	07/23/2003	YREYNA	EPA 3540C/3550B
Tin - Total	SM 3113B	1.25	mg/kg	0.50	--	08/06/2003	12:50	CAMBERT	--	--	N/A

ISMAEL MARTINEZ JIMENEZ
Químico Licenciado
Estado Libre Asociado de Puerto Rico
LICENCIA NUM.

Certified by

ND = Not Detected MCL = Maximum Contaminant Level BDL = Below Detection Limit DNI = Does Not Ignite LOD = Limit of Detection N/A = Not Applicable
MO = Monitoring Only. All results are calculated on a wet weight basis unless otherwise stated.

To: CSA ARCHITECTS & ENGINEERS
MERCANTIL PLAZA BLDG., MEZZANINE SUITE
SAN JUAN PR 00918

Attn: ENG. ANGEL GARCIA
Source: SB16-A
Project Name: INLAND CHANNEL
Facility: PONCE PORT
Description: SOIL - Composite
Client Ref. #: N/A

eqlab ENVIRONMENTAL QUALITY LABORATORIES, INC.

Laboratory Test Report

Sample Number:	413234	Collected Date & Time:	07/16/2003	15:15	Date of Report:	8/7/03
Work Order:	1116-01-22	Received Date & Time:	07/17/2003	15:40	Collected By:	J.AYALA
Delivery Slip:	2003-05514	Temperature at Arrival:	3 °C		Eqlab Rep.:	JFUENTES
Folder Number:	37974				Proposal Number:	4655 - 1

Remarks:

				Limits		Analysis			Prep Method		
Parameter	Method	Results	Units	LOD	MCL	Date	Time	By	Date	By	Method
Total Petroleum Hydrocarbons	EPA 1664	85	mg/Kg	10	--	07/29/2003	17:00	RMARRERO	07/29/2003	RMARRERO	METHOD EXT
Total Organic Carbon	EPA 415.1	35.760	mg/Kg	2.500	--	08/05/2003	09:45	YCANET	08/05/2003	YCANET	METHOD EXT
Aluminum - Total	EPA 6010B	44357.2	mg/Kg	2.0	--	08/01/2003	18:07	VILLANUEVA	07/29/2003	PICHARDO	SW846-3050B
Cadmium - Total	EPA 6010B	BDL	mg/Kg	0.1	--	08/01/2003	18:07	VILLANUEVA	07/29/2003	PICHARDO	SW846-3050B
Chromium - Total	EPA 6010B	23.9	mg/Kg	0.4	--	08/01/2003	18:07	VILLANUEVA	07/29/2003	PICHARDO	SW846-3050B
Copper - Total	EPA 6010B	66.73	mg/Kg	1.00	--	08/01/2003	18:07	VILLANUEVA	07/29/2003	PICHARDO	SW846-3050B
Iron - Total	EPA 6010B	43179.6	mg/Kg	8.0	--	08/04/2003	11:26	VILLANUEVA	07/29/2003	PICHARDO	SW846-3050B
Silver - Total	EPA 6010B	BDL	mg/Kg	0.10	--	08/01/2003	18:07	VILLANUEVA	07/29/2003	PICHARDO	SW846-3050B
Zinc - Total	EPA 6010B	104.02	mg/Kg	1.00	--	08/01/2003	18:07	VILLANUEVA	07/29/2003	PICHARDO	SW846-3050B
Arsenic - Total	EPA 7060A	BDL	mg/Kg	0.40	--	08/04/2003	14:10	PICHARDO	07/29/2003	PICHARDO	SW846-3050B
Lead - Total	EPA 7421	3.837	mg/Kg	0.070	--	08/04/2003	14:22	LPEREZ	07/29/2003	PICHARDO	SW846-3050B
Selenium - Total	EPA 7740	BDL	mg/Kg	0.25	--	07/31/2003	10:31	CAMBERT	07/29/2003	PICHARDO	SW846-3050B
4,4-DDD	EPA 8081A	ND	ug/kg	1.0	--	07/31/2003	12:13	AACOSTA	07/18/2003	MWALTERS	EPA 3540C/3550B
4,4-DDE	EPA 8081A	ND	ug/kg	1.0	--	07/31/2003	12:13	AACOSTA	07/18/2003	MWALTERS	EPA 3540C/3550B
4,4-DDT	EPA 8081A	ND	ug/kg	1.0	--	07/31/2003	12:13	AACOSTA	07/18/2003	MWALTERS	EPA 3540C/3550B
Aldrin	EPA 8081A	ND	ug/kg	0.5	--	07/31/2003	12:13	AACOSTA	07/18/2003	MWALTERS	EPA 3540C/3550B

To: CSA ARCHITECTS & ENGINEERS
MERCANTIL PLAZA BLDG., MEZZANINE SUITE
SAN JUAN PR 00918

Attn: ENG. ANGEL GARCIA
Source: SB16-A
Project Name: INLAND CHANNEL
Facility: PONCE PORT
Description: SOIL - Composite
Client Ref. #: N/A

eqlab ENVIRONMENTAL QUALITY LABORATORIES, INC.

Laboratory Test Report

Sample Number:	413234	Collected Date & Time:	07/16/2003	15:15		Date of Report:	8/7/03
Work Order:	1116-01-22	Received Date & Time:	07/17/2003	15:40		Collected By:	J.AYALA
Delivery Slip:	2003-05514	Temperature at Arrival:	3 °C			Eqlab Rep.:	JFUENTES
Folder Number:	37974					Proposal Number:	4655 - 1

Remarks:

				Limits		Analysis			Prep Method		
Parameter	Method	Results	Units	LOD	MCL	Date	Time	By	Date	By	Method
Alpha-BHC	EPA 8081A	ND	ug/kg	0.5	--	07/31/2003	12:13	AACOSTA	07/18/2003	MWALTERS	EPA 3540C/3550B
Alpha-Chlordane	EPA 8081A	ND	ug/kg	5.0	--	07/31/2003	12:13	AACOSTA	07/18/2003	MWALTERS	EPA 3540C/3550B
Beta - BHC	EPA 8081A	ND	ug/kg	0.5	--	07/31/2003	12:13	AACOSTA	07/18/2003	MWALTERS	EPA 3540C/3550B
Delta-BHC	EPA 8081A	ND	ug/kg	0.5	--	07/31/2003	12:13	AACOSTA	07/18/2003	MWALTERS	EPA 3540C/3550B
Dieldrin	EPA 8081A	ND	ug/kg	1.0	--	07/31/2003	12:13	AACOSTA	07/18/2003	MWALTERS	EPA 3540C/3550B
Endosulfan I	EPA 8081A	ND	ug/kg	0.5	--	07/31/2003	12:13	AACOSTA	07/18/2003	MWALTERS	EPA 3540C/3550B
Endosulfan II	EPA 8081A	ND	ug/kg	1.0	--	07/31/2003	12:13	AACOSTA	07/18/2003	MWALTERS	EPA 3540C/3550B
Endosulfan sulfate	EPA 8081A	ND	ug/kg	1.0	--	07/31/2003	12:13	AACOSTA	07/18/2003	MWALTERS	EPA 3540C/3550B
Endrin	EPA 8081A	ND	ug/kg	1.0	--	07/31/2003	12:13	AACOSTA	07/18/2003	MWALTERS	EPA 3540C/3550B
Endrin aldehyde	EPA 8081A	ND	ug/kg	1.0	--	07/31/2003	12:13	AACOSTA	07/18/2003	MWALTERS	EPA 3540C/3550B
Gamma - BHC	EPA 8081A	ND	ug/kg	0.5	--	07/31/2003	12:13	AACOSTA	07/18/2003	MWALTERS	EPA 3540C/3550B
Gamma-Chlordane	EPA 8081A	ND	ug/kg	5.0	--	07/31/2003	12:13	AACOSTA	07/18/2003	MWALTERS	EPA 3540C/3550B
Heptachlor	EPA 8081A	ND	ug/kg	0.5	--	07/31/2003	12:13	AACOSTA	07/18/2003	MWALTERS	EPA 3540C/3550B
Heptachlor epoxide	EPA 8081A	ND	ug/kg	0.5	--	07/31/2003	12:13	AACOSTA	07/18/2003	MWALTERS	EPA 3540C/3550B
Methoxychlor	EPA 8081A	ND	ug/kg	5.0	--	07/31/2003	12:13	AACOSTA	07/18/2003	MWALTERS	EPA 3540C/3550B
Mirex	EPA 8081A	ND	ug/kg	1.0	--	07/31/2003	12:13	AACOSTA	07/18/2003	MWALTERS	EPA 3540C/3550B

To: CSA ARCHITECTS & ENGINEERS
MERCANTIL PLAZA BLDG., MEZZANINE SUITE
SAN JUAN PR 00918

Attn: ENG. ANGEL GARCIA
Source: SB16-A
Project Name: INLAND CHANNEL
Facility: PONCE PORT
Description: SOIL - Composite
Client Ref. #: N/A

eqlab ENVIRONMENTAL QUALITY LABORATORIES, INC.

Laboratory Test Report

Sample Number:	413234	Collected Date & Time:	07/16/2003 15:15	Date of Report:	8/7/03
Work Order:	1116-01-22	Received Date & Time:	07/17/2003 15:40	Collected By:	J.AYALA
Delivery Slip:	2003-05514	Temperature at Arrival:	3 °C	Eqlab Rep.:	JFUENTES
Folder Number:	37974			Proposal Number:	4655 - 1

Remarks:

Parameter	Method	Results	Units	Limits		Analysis			Prep Method		
				LOD	MCL	Date	Time	By	Date	By	Method
Perthane	EPA 8081A	ND	ug/kg	5.0	--	07/31/2003	12:13	AACOSTA	07/18/2003	MWALTERS	EPA 3540C/3550B
Toxaphene	EPA 8081A	ND	ug/kg	10	--	07/31/2003	12:13	AACOSTA	07/18/2003	MWALTERS	EPA 3540C/3550B
Aroclor 1016	EPA 8082	ND	mg/kg	0.01	--	07/31/2003	12:13	AACOSTA	07/18/2003	MWALTERS	EPA 3540C/3550B
Aroclor 1221	EPA 8082	ND	mg/kg	0.10	--	07/31/2003	12:13	AACOSTA	07/18/2003	MWALTERS	EPA 3540C/3550B
Aroclor 1232	EPA 8082	ND	mg/kg	0.01	--	07/31/2003	12:13	AACOSTA	07/18/2003	MWALTERS	EPA 3540C/3550B
Aroclor 1242	EPA 8082	ND	mg/kg	0.01	--	07/31/2003	12:13	AACOSTA	07/18/2003	MWALTERS	EPA 3540C/3550B
Aroclor 1248	EPA 8082	ND	mg/kg	0.01	--	07/31/2003	12:13	AACOSTA	07/18/2003	MWALTERS	EPA 3540C/3550B
Aroclor 1254	EPA 8082	ND	mg/kg	0.01	--	07/31/2003	12:13	AACOSTA	07/18/2003	MWALTERS	EPA 3540C/3550B
Aroclor 1260	EPA 8082	ND	mg/kg	0.01	--	07/31/2003	12:13	AACOSTA	07/18/2003	MWALTERS	EPA 3540C/3550B
1-Methylnaphthalene	EPA 8270C	ND	ug/kg	33.0	--	07/26/2003	09:16	JRIVERA	07/22/2003	YREYNA	EPA 3540C/3550B
2-Methylnaphthalene	EPA 8270C	ND	ug/kg	33.0	--	07/26/2003	09:16	JRIVERA	07/22/2003	YREYNA	EPA 3540C/3550B
Acenaphthene	EPA 8270C	ND	ug/kg	33.0	--	07/26/2003	09:16	JRIVERA	07/22/2003	YREYNA	EPA 3540C/3550B
Acenaphthylene	EPA 8270C	ND	ug/kg	33.0	--	07/26/2003	09:16	JRIVERA	07/22/2003	YREYNA	EPA 3540C/3550B
Anthracene	EPA 8270C	ND	ug/kg	33.0	--	07/26/2003	09:16	JRIVERA	07/22/2003	YREYNA	EPA 3540C/3550B
Benz(a)anthracene	EPA 8270C	ND	ug/kg	33.0	--	07/26/2003	09:16	JRIVERA	07/22/2003	YREYNA	EPA 3540C/3550B
Benzo(b)fluoranthene	EPA 8270C	ND	ug/kg	33.0	--	07/26/2003	09:16	JRIVERA	07/22/2003	YREYNA	EPA 3540C/3550B

To: CSA ARCHITECTS & ENGINEERS
MERCANTIL PLAZA BLDG., MEZZANINE SUITE
SAN JUAN PR 00918

Attn: ENG. ANGEL GARCIA
Source: SB16-A
Project Name: INLAND CHANNEL
Facility: PONCE PORT
Description: SOIL - Composite
Client Ref. #: N/A

eqlab ENVIRONMENTAL QUALITY LABORATORIES, INC.

Laboratory Test Report

Sample Number:	413234	Collected Date & Time:	07/16/2003	15:15	Date of Report:	8/7/03
Work Order:	1116-01-22	Received Date & Time:	07/17/2003	15:40	Collected By:	J.AYALA
Delivery Slip:	2003-05514	Temperature at Arrival:	3 °C		Eqlab Rep.:	JFUENTES
Folder Number:	37974				Proposal Number:	4655 - 1

Remarks:

				Limits		Analysis			Prep Method		
Parameter	Method	Results	Units	LOD	MCL	Date	Time	By	Date	By	Method
Benzo(g,h,i)perylene	EPA 8270C	ND	ug/kg	33.0	--	07/26/2003	09:16	JRIVERA	07/22/2003	YREYNA	EPA 3540C/3550B
Benzo(k)fluoranthene	EPA 8270C	ND	ug/kg	33.0	--	07/26/2003	09:16	JRIVERA	07/22/2003	YREYNA	EPA 3540C/3550B
Benzo[a]pyrene	EPA 8270C	ND	ug/kg	33.0	--	07/26/2003	09:16	JRIVERA	07/22/2003	YREYNA	EPA 3540C/3550B
Chrysene	EPA 8270C	ND	ug/kg	33.0	--	07/26/2003	09:16	JRIVERA	07/22/2003	YREYNA	EPA 3540C/3550B
Dibenz(a,h)anthracene	EPA 8270C	ND	ug/kg	33.0	--	07/26/2003	09:16	JRIVERA	07/22/2003	YREYNA	EPA 3540C/3550B
Fluoranthene	EPA 8270C	ND	ug/kg	33.0	--	07/26/2003	09:16	JRIVERA	07/22/2003	YREYNA	EPA 3540C/3550B
Fluorene	EPA 8270C	ND	ug/kg	33.0	--	07/26/2003	09:16	JRIVERA	07/22/2003	YREYNA	EPA 3540C/3550B
Indeno(1,2,3-cd)pyrene	EPA 8270C	ND	ug/kg	33.0	--	07/26/2003	09:16	JRIVERA	07/22/2003	YREYNA	EPA 3540C/3550B
Naphthalene	EPA 8270C	ND	ug/kg	33.0	--	07/26/2003	09:16	JRIVERA	07/22/2003	YREYNA	EPA 3540C/3550B
Phenanthrene	EPA 8270C	ND	ug/kg	33.0	--	07/26/2003	09:16	JRIVERA	07/22/2003	YREYNA	EPA 3540C/3550B
Pyrene	EPA 8270C	ND	ug/kg	33.0	--	07/26/2003	09:16	JRIVERA	07/22/2003	YREYNA	EPA 3540C/3550B
Tin - Total	SM 3113B	0.87	mg/kg	0.50	--	08/06/2003	12:50	CAMBERT	--	--	N/A

ISMAEL MARTINEZ JIMENEZ Químico Licenciado

ND = Not Detected MCL = Maximum Contaminant Level BDL = Below Detection Limit DNI = Does Not Ignite LOD = Limit of Detection N/A = Not Applicable
MO = Monitoring Only. All results are calculated on a wet weight basis unless otherwise stated.

Certified by

To: CSA ARCHITECTS & ENGINEERS
MERCANTIL PLAZA BLDG., MEZZANINE SUITE
SAN JUAN PR 00918

eqlab
ENVIRONMENTAL QUALITY LABORATORIES, INC.

Attn: ENG. ANGEL GARCIA
Source: SB16-B
Project Name: INLAND CHANNEL
Facility: PONCE PORT
Description: SOIL - Composite
Client Ref. #: N/A

Laboratory Test Report

Sample Number:	413235	Collected Date & Time:	07/16/2003	15:20	Date of Report:	8/7/03
Work Order:	1116-01-22	Received Date & Time:	07/17/2003	15:40	Collected By:	J.AYALA
Delivery Slip:	2003-05514	Temperature at Arrival:	3 °C		Eqlab Rep.:	JFUENTES
Folder Number:	37974				Proposal Number:	4655 - 1

Remarks:

				Limits		Analysis			Prep Method		
Parameter	Method	Results	Units	LOD	MCL	Date	Time	By	Date	By	Method
Total Petroleum Hydrocarbons	EPA 1664	95	mg/Kg	10	--	07/29/2003	17:00	RMARRERO	07/29/2003	RMARRERO	METHOD EXT
Total Organic Carbon	EPA 415.1	50.985	mg/Kg	2.500	--	08/05/2003	09:45	YCANET	08/05/2003	YCANET	METHOD EXT
Aluminum - Total	EPA 6010B	16992.2	mg/Kg	2.0	--	08/01/2003	18:10	VILLANUEVA	07/29/2003	PICHARDO	SW846-3050B
Cadmium - Total	EPA 6010B	BDL	mg/Kg	0.1	--	08/01/2003	18:10	VILLANUEVA	07/29/2003	PICHARDO	SW846-3050B
Chromium - Total	EPA 6010B	21.3	mg/Kg	0.4	--	08/01/2003	18:10	VILLANUEVA	07/29/2003	PICHARDO	SW846-3050B
Copper - Total	EPA 6010B	28.00	mg/Kg	1.00	--	08/01/2003	18:10	VILLANUEVA	07/29/2003	PICHARDO	SW846-3050B
Iron - Total	EPA 6010B	23854.8	mg/Kg	4.0	--	08/01/2003	18:10	VILLANUEVA	07/29/2003	PICHARDO	SW846-3050B
Silver - Total	EPA 6010B	BDL	mg/Kg	0.10	--	08/01/2003	18:10	VILLANUEVA	07/29/2003	PICHARDO	SW846-3050B
Zinc - Total	EPA 6010B	60.93	mg/Kg	1.00	--	08/01/2003	18:10	VILLANUEVA	07/29/2003	PICHARDO	SW846-3050B
Arsenic - Total	EPA 7060A	4.04	mg/Kg	0.20	--	08/04/2003	14:10	PICHARDO	07/29/2003	PICHARDO	SW846-3050B
Lead - Total	EPA 7421	3.359	mg/Kg	0.070	--	08/04/2003	14:22	LPEREZ	07/29/2003	PICHARDO	SW846-3050B
Selenium - Total	EPA 7740	BDL	mg/Kg	0.25	--	07/31/2003	10:31	CAMBERT	07/29/2003	PICHARDO	SW846-3050B
4,4-DDD	EPA 8081A	ND	ug/kg	1.0/33.3	--	07/31/2003	13:32	AACOSTA	07/23/2003	MWALTERS	EPA 3540C/3550B
4,4-DDE	EPA 8081A	ND	ug/kg	1.0/33.3	--	07/31/2003	13:32	AACOSTA	07/23/2003	MWALTERS	EPA 3540C/3550B
4,4-DDT	EPA 8081A	ND	ug/kg	1.0/33.3	--	07/31/2003	13:32	AACOSTA	07/23/2003	MWALTERS	EPA 3540C/3550B
Aldrin	EPA 8081A	ND	ug/kg	0.5/16.7	--	07/31/2003	13:32	AACOSTA	07/23/2003	MWALTERS	EPA 3540C/3550B

To: CSA ARCHITECTS & ENGINEERS
MERCANTIL PLAZA BLDG., MEZZANINE SUITE
SAN JUAN PR 00918

Attn: ENG. ANGEL GARCIA
Source: SB16-B
Project Name: INLAND CHANNEL
Facility: PONCE PORT
Description: SOIL - Composite
Client Ref. #: N/A

Laboratory Test Report

Sample Number:	413235	Collected Date & Time:	07/16/2003	15:20	Date of Report:	8/7/03
Work Order:	1116-01-22	Received Date & Time:	07/17/2003	15:40	Collected By:	J.AYALA
Delivery Slip:	2003-05514	Temperature at Arrival:	3 °C		Eqlab Rep.:	JFUENTES
Folder Number:	37974				Proposal Number:	4655 - 1

Remarks:

				Limits		Analysis			Prep Method		
Parameter	Method	Results	Units	LOD	MCL	Date	Time	By	Date	By	Method
Alpha-BHC	EPA 8081A	ND	ug/kg	0.5/16.7	--	07/31/2003	13:32	AACOSTA	07/23/2003	MWALTERS	EPA 3540C/3550B
Alpha-Chlordane	EPA 8081A	ND	ug/kg	5.0/167	--	07/31/2003	13:32	AACOSTA	07/23/2003	MWALTERS	EPA 3540C/3550B
Beta - BHC	EPA 8081A	ND	ug/kg	0.5/16.7	--	07/31/2003	13:32	AACOSTA	07/23/2003	MWALTERS	EPA 3540C/3550B
Delta-BHC	EPA 8081A	ND	ug/kg	0.5/16.7	--	07/31/2003	13:32	AACOSTA	07/23/2003	MWALTERS	EPA 3540C/3550B
Dieldrin	EPA 8081A	ND	ug/kg	1.0/33.3	--	07/31/2003	13:32	AACOSTA	07/23/2003	MWALTERS	EPA 3540C/3550B
Endosulfan I	EPA 8081A	ND	ug/kg	0.5	--	07/31/2003	13:32	AACOSTA	07/23/2003	MWALTERS	EPA 3540C/3550B
Endosulfan II	EPA 8081A	ND	ug/kg	1.0/33.3	--	07/31/2003	13:32	AACOSTA	07/23/2003	MWALTERS	EPA 3540C/3550B
Endosulfan sulfate	EPA 8081A	ND	ug/kg	1.0/33.3	--	07/31/2003	13:32	AACOSTA	07/23/2003	MWALTERS	EPA 3540C/3550B
Endrin	EPA 8081A	ND	ug/kg	1.0/33.3	--	07/31/2003	13:32	AACOSTA	07/23/2003	MWALTERS	EPA 3540C/3550B
Endrin aldehyde	EPA 8081A	ND	ug/kg	1.0/33.3	--	07/31/2003	13:32	AACOSTA	07/23/2003	MWALTERS	EPA 3540C/3550B
Gamma - BHC	EPA 8081A	ND	ug/kg	0.5/16.7	--	07/31/2003	13:32	AACOSTA	07/23/2003	MWALTERS	EPA 3540C/3550B
Gamma-Chlordane	EPA 8081A	ND	ug/kg	5.0/167	--	07/31/2003	13:32	AACOSTA	07/23/2003	MWALTERS	EPA 3540C/3550B
Heptachlor	EPA 8081A	ND	ug/kg	0.5/16.7	--	07/31/2003	13:32	AACOSTA	07/23/2003	MWALTERS	EPA 3540C/3550B
Heptachlor epoxide	EPA 8081A	ND	ug/kg	0.5/16.7	--	07/31/2003	13:32	AACOSTA	07/23/2003	MWALTERS	EPA 3540C/3550B
Methoxychlor	EPA 8081A	ND	ug/kg	5.0/167	--	07/31/2003	13:32	AACOSTA	07/23/2003	MWALTERS	EPA 3540C/3550B
Mirex	EPA 8081A	ND	ug/kg	1.0	--	07/31/2003	13:32	AACOSTA	07/23/2003	MWALTERS	EPA 3540C/3550B

To: CSA ARCHITECTS & ENGINEERS
MERCANTIL PLAZA BLDG., MEZZANINE SUITE
SAN JUAN PR 00918

Attn: ENG. ANGEL GARCIA
Source: SB16-B
Project Name: INLAND CHANNEL
Facility: PONCE PORT
Description: SOIL - Composite
Client Ref. #: N/A

eqlab ENVIRONMENTAL QUALITY LABORATORIES, INC.

Laboratory Test Report

Sample Number:	413235	Collected Date & Time:	07/16/2003	15:20	Date of Report:	8/7/03
Work Order:	1116-01-22	Received Date & Time:	07/17/2003	15:40	Collected By:	J.AYALA
Delivery Slip:	2003-05514	Temperature at Arrival:	3 °C		Eqlab Rep.:	JFUENTES
Folder Number:	37974				Proposal Number:	4655 - 1

Remarks:

				Limits		Analysis			Prep Method		
Parameter	Method	Results	Units	LOD	MCL	Date	Time	By	Date	By	Method
Perthane	EPA 8081A	ND	ug/kg	5.0	--	07/31/2003	13:32	AACOSTA	07/23/2003	MWALTERS	EPA 3540C/3550B
Toxaphene	EPA 8081A	ND	ug/kg	10	--	07/31/2003	13:32	AACOSTA	07/23/2003	MWALTERS	EPA 3540C/3550B
Aroclor 1016	EPA 8082	ND	mg/kg	0.01	--	07/31/2003	13:32	AACOSTA	07/23/2003	MWALTERS	EPA 3540C/3550B
Aroclor 1221	EPA 8082	ND	mg/kg	0.10	--	07/31/2003	13:32	AACOSTA	07/23/2003	MWALTERS	EPA 3540C/3550B
Aroclor 1232	EPA 8082	ND	mg/kg	0.01	--	07/31/2003	13:32	AACOSTA	07/23/2003	MWALTERS	EPA 3540C/3550B
Aroclor 1242	EPA 8082	ND	mg/kg	0.01	--	07/31/2003	13:32	AACOSTA	07/23/2003	MWALTERS	EPA 3540C/3550B
Aroclor 1248	EPA 8082	ND	mg/kg	0.01	--	07/31/2003	13:32	AACOSTA	07/23/2003	MWALTERS	EPA 3540C/3550B
Aroclor 1254	EPA 8082	ND	mg/kg	0.01	--	07/31/2003	13:32	AACOSTA	07/23/2003	MWALTERS	EPA 3540C/3550B
Aroclor 1260	EPA 8082	ND	mg/kg	0.01	--	07/31/2003	13:32	AACOSTA	07/23/2003	MWALTERS	EPA 3540C/3550B
1-Methylnaphthalene	EPA 8270C	ND	ug/kg	33.0	--	07/26/2003	07:49	JRIVERA	07/22/2003	YREYNA	EPA 3540C/3550B
2-Methylnaphthalene	EPA 8270C	ND	ug/kg	33.0	--	07/26/2003	07:49	JRIVERA	07/22/2003	YREYNA	EPA 3540C/3550B
Acenaphthene	EPA 8270C	ND	ug/kg	33.0	--	07/26/2003	07:49	JRIVERA	07/22/2003	YREYNA	EPA 3540C/3550B
Acenaphthylene	EPA 8270C	ND	ug/kg	33.0	--	07/26/2003	07:49	JRIVERA	07/22/2003	YREYNA	EPA 3540C/3550B
Anthracene	EPA 8270C	ND	ug/kg	33.0	--	07/26/2003	07:49	JRIVERA	07/22/2003	YREYNA	EPA 3540C/3550B
Benz(a)anthracene	EPA 8270C	ND	ug/kg	33.0	--	07/26/2003	07:49	JRIVERA	07/22/2003	YREYNA	EPA 3540C/3550B
Benzo(b)fluoranthene	EPA 8270C	ND	ug/kg	33.0	--	07/26/2003	07:49	JRIVERA	07/22/2003	YREYNA	EPA 3540C/3550B

To: CSA ARCHITECTS & ENGINEERS
MERCANTIL PLAZA BLDG., MEZZANINE SUITE
SAN JUAN PR 00918

eqlab ENVIRONMENTAL QUALITY LABORATORIES, INC.

Attn: ENG. ANGEL GARCIA
Source: SB16-B
Project Name: INLAND CHANNEL
Facility: PONCE PORT
Description: SOIL - Composite
Client Ref. #: N/A

Laboratory Test Report

Sample Number:	413235	Collected Date & Time:	07/16/2003	15:20	Date of Report:	8/7/03
Work Order:	1116-01-22	Received Date & Time:	07/17/2003	15:40	Collected By:	J.AYALA
Delivery Slip:	2003-05514	Temperature at Arrival:	3 °C		Eqlab Rep.:	JFUENTES
Folder Number:	37974				Proposal Number:	4655 - 1

Remarks:

Parameter	Method	Results	Units	Limits LOD	Limits MCL	Analysis Date	Analysis Time	Analysis By	Prep Method Date	Prep Method By	Prep Method Method
Benzo(g,h,i)perylene	EPA 8270C	ND	ug/kg	33.0	--	07/26/2003	07:49	JRIVERA	07/22/2003	YREYNA	EPA 3540C/3550B
Benzo(k)fluoranthene	EPA 8270C	ND	ug/kg	33.0	--	07/26/2003	07:49	JRIVERA	07/22/2003	YREYNA	EPA 3540C/3550B
Benzo[a]pyrene	EPA 8270C	ND	ug/kg	33.0	--	07/26/2003	07:49	JRIVERA	07/22/2003	YREYNA	EPA 3540C/3550B
Chrysene	EPA 8270C	ND	ug/kg	33.0	--	07/26/2003	07:49	JRIVERA	07/22/2003	YREYNA	EPA 3540C/3550B
Dibenz(a,h)anthracene	EPA 8270C	ND	ug/kg	33.0	--	07/26/2003	07:49	JRIVERA	07/22/2003	YREYNA	EPA 3540C/3550B
Fluoranthene	EPA 8270C	ND	ug/kg	33.0	--	07/26/2003	07:49	JRIVERA	07/22/2003	YREYNA	EPA 3540C/3550B
Fluorene	EPA 8270C	ND	ug/kg	33.0	--	07/26/2003	07:49	JRIVERA	07/22/2003	YREYNA	EPA 3540C/3550B
Indeno(1,2,3-cd)pyrene	EPA 8270C	ND	ug/kg	33.0	--	07/26/2003	07:49	JRIVERA	07/22/2003	YREYNA	EPA 3540C/3550B
Naphthalene	EPA 8270C	ND	ug/kg	33.0	--	07/26/2003	07:49	JRIVERA	07/22/2003	YREYNA	EPA 3540C/3550B
Phenanthrene	EPA 8270C	ND	ug/kg	33.0	--	07/26/2003	07:49	JRIVERA	07/22/2003	YREYNA	EPA 3540C/3550B
Pyrene	EPA 8270C	ND	ug/kg	33.0	--	07/26/2003	07:49	JRIVERA	07/22/2003	YREYNA	EPA 3540C/3550B
Tin - Total	SM 3113B	0.83	mg/kg	0.50	--	08/06/2003	12:50	CAMBERT	--	--	N/A

ISMAEL MARTINEZ JIMENEZ Químico Licenciado Estado Libre Asociado de Puerto Rico LICENCIA NUM.

ND = Not Detected MCL = Maximum Contaminant Level BDL = Below Detection Limit DNI = Does Not Ignite LOD = Limit of Detection N/A = Not Applicable
MO = Monitoring Only. All results are calculated on a wet weight basis unless otherwise stated.

Certified by

To: CSA ARCHITECTS & ENGINEERS
MERCANTIL PLAZA BLDG., MEZZANINE SUITE
SAN JUAN PR 00918

Attn: ENG. ANGEL GARCIA
Source: SB17-A
Project Name: INLAND CHANNEL
Facility: PONCE PORT
Description: SOIL - Composite
Client Ref. #: N/A

eqlab ENVIRONMENTAL QUALITY LABORATORIES, INC.

Laboratory Test Report

Sample Number:	413236	Collected Date & Time:	07/16/2003	15:15	Date of Report:	8/7/03
Work Order:	1116-01-22	Received Date & Time:	07/17/2003	15:40	Collected By:	J.AYALA
Delivery Slip:	2003-05514	Temperature at Arrival:	3 °C		Eqlab Rep.:	JFUENTES
Folder Number:	37974				Proposal Number:	4655 - 1

Remarks:

Parameter	Method	Results	Units	Limits		Analysis			Prep Method		
				LOD	MCL	Date	Time	By	Date	By	Method
Total Petroleum Hydrocarbons	EPA 1664	35	mg/Kg	10	--	07/29/2003	17:00	RMARRERO	07/29/2003	RMARRERO	METHOD EXT
Total Organic Carbon	EPA 415.1	26.770	mg/Kg	2.500	--	08/05/2003	09:45	YCANET	08/05/2003	YCANET	METHOD EXT
Aluminum - Total	EPA 6010B	26441.4	mg/Kg	2.0	--	08/01/2003	18:14	VILLANUEVA	07/29/2003	PICHARDO	SW846-3050B
Cadmium - Total	EPA 6010B	BDL	mg/Kg	0.1	--	08/01/2003	18:14	VILLANUEVA	07/29/2003	PICHARDO	SW846-3050B
Chromium - Total	EPA 6010B	26.2	mg/Kg	0.4	--	08/01/2003	18:14	VILLANUEVA	07/29/2003	PICHARDO	SW846-3050B
Copper - Total	EPA 6010B	56.66	mg/Kg	1.00	--	08/01/2003	18:14	VILLANUEVA	07/29/2003	PICHARDO	SW846-3050B
Iron - Total	EPA 6010B	31212.7	mg/Kg	4.0	--	08/01/2003	18:14	VILLANUEVA	07/29/2003	PICHARDO	SW846-3050B
Silver - Total	EPA 6010B	BDL	mg/Kg	0.10	--	08/01/2003	18:14	VILLANUEVA	07/29/2003	PICHARDO	SW846-3050B
Zinc - Total	EPA 6010B	84.00	mg/Kg	1.00	--	08/01/2003	18:14	VILLANUEVA	07/29/2003	PICHARDO	SW846-3050B
Arsenic - Total	EPA 7060A	0.93	mg/Kg	0.20	--	08/04/2003	14:10	PICHARDO	07/29/2003	PICHARDO	SW846-3050B
Lead - Total	EPA 7421	4.331	mg/Kg	0.070	--	08/04/2003	14:22	LPEREZ	07/29/2003	PICHARDO	SW846-3050B
Selenium - Total	EPA 7740	BDL	mg/Kg	0.25	--	07/31/2003	10:31	CAMBERT	07/29/2003	PICHARDO	SW846-3050B
4,4-DDD	EPA 8081A	ND	ug/kg	1.0/33.3	--	07/31/2003	14:26	AACOSTA	07/18/2003	MWALTERS	EPA 3540C/3550B
4,4-DDE	EPA 8081A	ND	ug/kg	1.0/33.3	--	07/31/2003	14:26	AACOSTA	07/18/2003	MWALTERS	EPA 3540C/3550B
4,4-DDT	EPA 8081A	ND	ug/kg	1.0/33.3	--	07/31/2003	14:26	AACOSTA	07/18/2003	MWALTERS	EPA 3540C/3550B
Aldrin	EPA 8081A	ND	ug/kg	0.5/16.7	--	07/31/2003	14:26	AACOSTA	07/18/2003	MWALTERS	EPA 3540C/3550B

To: CSA ARCHITECTS & ENGINEERS
MERCANTIL PLAZA BLDG., MEZZANINE SUITE
SAN JUAN PR 00918

Attn: ENG. ANGEL GARCIA
Source: SB17-A
Project Name: INLAND CHANNEL
Facility: PONCE PORT
Description: SOIL - Composite
Client Ref. #: N/A

eqlab ENVIRONMENTAL QUALITY LABORATORIES, INC.

Laboratory Test Report

Sample Number:	413236	Collected Date & Time:	07/16/2003	15:15	Date of Report:	8/7/03
Work Order:	1116-01-22	Received Date & Time:	07/17/2003	15:40	Collected By:	J.AYALA
Delivery Slip:	2003-05514	Temperature at Arrival:	3 °C		Eqlab Rep.:	JFUENTES
Folder Number:	37974				Proposal Number:	4655 - 1

Remarks:

				Limits		Analysis			Prep Method		
Parameter	Method	Results	Units	LOD	MCL	Date	Time	By	Date	By	Method
Alpha-BHC	EPA 8081A	ND	ug/kg	0.5/16.7	--	07/31/2003	14:26	AACOSTA	07/18/2003	MWALTERS	EPA 3540C/3550B
Alpha-Chlordane	EPA 8081A	ND	ug/kg	5.0/167	--	07/31/2003	14:26	AACOSTA	07/18/2003	MWALTERS	EPA 3540C/3550B
Beta - BHC	EPA 8081A	ND	ug/kg	0.5/16.7	--	07/31/2003	14:26	AACOSTA	07/18/2003	MWALTERS	EPA 3540C/3550B
Delta-BHC	EPA 8081A	ND	ug/kg	0.5/16.7	--	07/31/2003	14:26	AACOSTA	07/18/2003	MWALTERS	EPA 3540C/3550B
Dieldrin	EPA 8081A	ND	ug/kg	1.0/33.3	--	07/31/2003	14:26	AACOSTA	07/18/2003	MWALTERS	EPA 3540C/3550B
Endosulfan I	EPA 8081A	ND	ug/kg	0.5	--	07/31/2003	14:26	AACOSTA	07/18/2003	MWALTERS	EPA 3540C/3550B
Endosulfan II	EPA 8081A	ND	ug/kg	1.0/33.3	--	07/31/2003	14:26	AACOSTA	07/18/2003	MWALTERS	EPA 3540C/3550B
Endosulfan sulfate	EPA 8081A	ND	ug/kg	1.0/33.3	--	07/31/2003	14:26	AACOSTA	07/18/2003	MWALTERS	EPA 3540C/3550B
Endrin	EPA 8081A	ND	ug/kg	1.0/33.3	--	07/31/2003	14:26	AACOSTA	07/18/2003	MWALTERS	EPA 3540C/3550B
Endrin aldehyde	EPA 8081A	ND	ug/kg	1.0/33.3	--	07/31/2003	14:26	AACOSTA	07/18/2003	MWALTERS	EPA 3540C/3550B
Gamma - BHC	EPA 8081A	ND	ug/kg	0.5/16.7	--	07/31/2003	14:26	AACOSTA	07/18/2003	MWALTERS	EPA 3540C/3550B
Gamma-Chlordane	EPA 8081A	ND	ug/kg	5.0/167	--	07/31/2003	14:26	AACOSTA	07/18/2003	MWALTERS	EPA 3540C/3550B
Heptachlor	EPA 8081A	ND	ug/kg	0.5/16.7	--	07/31/2003	14:26	AACOSTA	07/18/2003	MWALTERS	EPA 3540C/3550B
Heptachlor epoxide	EPA 8081A	ND	ug/kg	0.5/16.7	--	07/31/2003	14:26	AACOSTA	07/18/2003	MWALTERS	EPA 3540C/3550B
Methoxychlor	EPA 8081A	ND	ug/kg	5.0/167	--	07/31/2003	14:26	AACOSTA	07/18/2003	MWALTERS	EPA 3540C/3550B
Mirex	EPA 8081A	ND	ug/kg	1.0	--	07/31/2003	14:26	AACOSTA	07/18/2003	MWALTERS	EPA 3540C/3550B

To: CSA ARCHITECTS & ENGINEERS
MERCANTIL PLAZA BLDG., MEZZANINE SUITE
SAN JUAN PR 00918

Attn: ENG. ANGEL GARCIA
Source: SB17-A
Project Name: INLAND CHANNEL
Facility: PONCE PORT
Description: SOIL - Composite
Client Ref. #: N/A

eqlab ENVIRONMENTAL QUALITY LABORATORIES, INC.

Laboratory Test Report

Sample Number:	413236	Collected Date & Time:	07/16/2003	15:15	Date of Report:	8/7/03
Work Order:	1116-01-22	Received Date & Time:	07/17/2003	15:40	Collected By:	J.AYALA
Delivery Slip:	2003-05514	Temperature at Arrival:	3 °C		Eqlab Rep.:	JFUENTES
Folder Number:	37974				Proposal Number:	4655 - 1

Remarks:

				Limits		Analysis			Prep Method		
Parameter	Method	Results	Units	LOD	MCL	Date	Time	By	Date	By	Method
Perthane	EPA 8081A	ND	ug/kg	5.0	--	07/31/2003	14:26	AACOSTA	07/18/2003	MWALTERS	EPA 3540C/3550B
Toxaphene	EPA 8081A	ND	ug/kg	10	--	07/31/2003	14:26	AACOSTA	07/18/2003	MWALTERS	EPA 3540C/3550B
Aroclor 1016	EPA 8082	ND	mg/kg	0.01	--	07/31/2003	14:26	AACOSTA	07/18/2003	MWALTERS	EPA 3540C/3550B
Aroclor 1221	EPA 8082	ND	mg/kg	0.10	--	07/31/2003	14:26	AACOSTA	07/18/2003	MWALTERS	EPA 3540C/3550B
Aroclor 1232	EPA 8082	ND	mg/kg	0.01	--	07/31/2003	14:26	AACOSTA	07/18/2003	MWALTERS	EPA 3540C/3550B
Aroclor 1242	EPA 8082	ND	mg/kg	0.01	--	07/31/2003	14:26	AACOSTA	07/18/2003	MWALTERS	EPA 3540C/3550B
Aroclor 1248	EPA 8082	ND	mg/kg	0.01	--	07/31/2003	14:26	AACOSTA	07/18/2003	MWALTERS	EPA 3540C/3550B
Aroclor 1254	EPA 8082	ND	mg/kg	0.01	--	07/31/2003	14:26	AACOSTA	07/18/2003	MWALTERS	EPA 3540C/3550B
Aroclor 1260	EPA 8082	ND	mg/kg	0.01	--	07/31/2003	14:26	AACOSTA	07/18/2003	MWALTERS	EPA 3540C/3550B
1-Methylnaphthalene	EPA 8270C	ND	ug/kg	333	--	08/01/2003	19:20	JRIVERA	07/22/2003	YREYNA	EPA 3540C/3550B
2-Methylnaphthalene	EPA 8270C	ND	ug/kg	333	--	08/01/2003	19:20	JRIVERA	07/22/2003	YREYNA	EPA 3540C/3550B
Acenaphthene	EPA 8270C	ND	ug/kg	333	--	08/01/2003	19:20	JRIVERA	07/22/2003	YREYNA	EPA 3540C/3550B
Acenaphthylene	EPA 8270C	ND	ug/kg	333	--	08/01/2003	19:20	JRIVERA	07/22/2003	YREYNA	EPA 3540C/3550B
Anthracene	EPA 8270C	ND	ug/kg	333	--	08/01/2003	19:20	JRIVERA	07/22/2003	YREYNA	EPA 3540C/3550B
Benz(a)anthracene	EPA 8270C	ND	ug/kg	333	--	08/01/2003	19:20	JRIVERA	07/22/2003	YREYNA	EPA 3540C/3550B
Benzo(b)fluoranthene	EPA 8270C	ND	ug/kg	333	--	08/01/2003	19:20	JRIVERA	07/22/2003	YREYNA	EPA 3540C/3550B

To: CSA ARCHITECTS & ENGINEERS
MERCANTIL PLAZA BLDG., MEZZANINE SUITE
SAN JUAN PR 00918

eqlab ENVIRONMENTAL QUALITY LABORATORIES, INC.

Attn: ENG. ANGEL GARCIA
Source: SB17-A
Project Name: INLAND CHANNEL
Facility: PONCE PORT
Description: SOIL - Composite
Client Ref. #: N/A

Laboratory Test Report

Sample Number:	413236	Collected Date & Time:	07/16/2003	15:15	Date of Report:	8/7/03
Work Order:	1116-01-22	Received Date & Time:	07/17/2003	15:40	Collected By:	J.AYALA
Delivery Slip:	2003-05514	Temperature at Arrival:	3 °C		Eqlab Rep.:	JFUENTES
Folder Number:	37974				Proposal Number:	4655 - 1

Remarks:

Parameter	Method	Results	Units	Limits LOD	Limits MCL	Analysis Date	Analysis Time	Analysis By	Prep Method Date	Prep Method By	Prep Method Method
Benzo(g,h,i)perylene	EPA 8270C	ND	ug/kg	333	--	08/01/2003	19:20	JRIVERA	07/22/2003	YREYNA	EPA 3540C/3550B
Benzo(k)fluoranthene	EPA 8270C	ND	ug/kg	333	--	08/01/2003	19:20	JRIVERA	07/22/2003	YREYNA	EPA 3540C/3550B
Benzo[a]pyrene	EPA 8270C	ND	ug/kg	333	--	08/01/2003	19:20	JRIVERA	07/22/2003	YREYNA	EPA 3540C/3550B
Chrysene	EPA 8270C	ND	ug/kg	333	--	08/01/2003	19:20	JRIVERA	07/22/2003	YREYNA	EPA 3540C/3550B
Dibenz(a,h)anthracene	EPA 8270C	ND	ug/kg	333	--	08/01/2003	19:20	JRIVERA	07/22/2003	YREYNA	EPA 3540C/3550B
Fluoranthene	EPA 8270C	ND	ug/kg	333	--	08/01/2003	19:20	JRIVERA	07/22/2003	YREYNA	EPA 3540C/3550B
Fluorene	EPA 8270C	ND	ug/kg	333	--	08/01/2003	19:20	JRIVERA	07/22/2003	YREYNA	EPA 3540C/3550B
Indeno(1,2,3-cd)pyrene	EPA 8270C	ND	ug/kg	333	--	08/01/2003	19:20	JRIVERA	07/22/2003	YREYNA	EPA 3540C/3550B
Naphthalene	EPA 8270C	ND	ug/kg	333	--	08/01/2003	19:20	JRIVERA	07/22/2003	YREYNA	EPA 3540C/3550B
Phenanthrene	EPA 8270C	ND	ug/kg	333	--	08/01/2003	19:20	JRIVERA	07/22/2003	YREYNA	EPA 3540C/3550B
Pyrene	EPA 8270C	ND	ug/kg	333	--	08/01/2003	19:20	JRIVERA	07/22/2003	YREYNA	EPA 3540C/3550B
Tin - Total	SM 3113B	0.61	mg/kg	0.50	--	08/06/2003	12:50	CAMBERT	--	--	N/A

ISMAEL MARTINEZ JIMENEZ Químico Licenciado Estado Libre Asociado de Puerto Rico LICENCIA NUM. 148

Certified by

ND = Not Detected MCL = Maximum Contaminant Level BDL = Below Detection Limit DNI = Does Not Ignite LOD = Limit of Detection N/A = Not Applicable
MO = Monitoring Only. All results are calculated on a wet weight basis unless otherwise stated.

To: CSA ARCHITECTS & ENGINEERS
MERCANTIL PLAZA BLDG., MEZZANINE SUITE
SAN JUAN PR 00918

Attn: ENG. ANGEL GARCIA
Source: SB17-B
Project Name: INLAND CHANNEL
Facility: PONCE PORT
Description: SOIL - Composite
Client Ref. #: N/A

eqlab ENVIRONMENTAL QUALITY LABORATORIES, INC.

Laboratory Test Report

Sample Number:	413237	Collected Date & Time:	07/16/2003	15:20	Date of Report:	8/7/03
Work Order:	1116-01-22	Received Date & Time:	07/17/2003	15:40	Collected By:	J.AYALA
Delivery Slip:	2003-05514	Temperature at Arrival:	3 °C		Eqlab Rep.:	JFUENTES
Folder Number:	37974				Proposal Number:	4655 - 1

Remarks:

				Limits		Analysis			Prep Method		
Parameter	Method	Results	Units	LOD	MCL	Date	Time	By	Date	By	Method
Total Petroleum Hydrocarbons	EPA 1664	20	mg/Kg	10	--	07/29/2003	17:00	RMARRERO	07/29/2003	RMARRERO	METHOD EXT
Total Organic Carbon	EPA 415.1	38.850	mg/Kg	2.500	--	08/05/2003	09:45	YCANET	08/05/2003	YCANET	METHOD EXT
Aluminum - Total	EPA 6010B	18806.3	mg/Kg	2.0	--	08/01/2003	18:17	VILLANUEVA	07/29/2003	PICHARDO	SW846-3050B
Cadmium - Total	EPA 6010B	BDL	mg/Kg	0.1	--	08/01/2003	18:17	VILLANUEVA	07/29/2003	PICHARDO	SW846-3050B
Chromium - Total	EPA 6010B	20.9	mg/Kg	0.4	--	08/01/2003	18:17	VILLANUEVA	07/29/2003	PICHARDO	SW846-3050B
Copper - Total	EPA 6010B	31.51	mg/Kg	1.00	--	08/01/2003	18:17	VILLANUEVA	07/29/2003	PICHARDO	SW846-3050B
Iron - Total	EPA 6010B	26614.5	mg/Kg	4.0	--	08/01/2003	18:17	VILLANUEVA	07/29/2003	PICHARDO	SW846-3050B
Silver - Total	EPA 6010B	BDL	mg/Kg	0.10	--	08/01/2003	18:17	VILLANUEVA	07/29/2003	PICHARDO	SW846-3050B
Zinc - Total	EPA 6010B	77.30	mg/Kg	1.00	--	08/01/2003	18:17	VILLANUEVA	07/29/2003	PICHARDO	SW846-3050B
Arsenic - Total	EPA 7060A	3.52	mg/Kg	0.20	--	08/04/2003	14:10	PICHARDO	07/29/2003	PICHARDO	SW846-3050B
Lead - Total	EPA 7421	3.011	mg/Kg	0.070	--	08/04/2003	14:22	LPEREZ	07/29/2003	PICHARDO	SW846-3050B
Selenium - Total	EPA 7740	BDL	mg/Kg	0.25	--	07/31/2003	10:31	CAMBERT	07/29/2003	PICHARDO	SW846-3050B
4,4-DDD	EPA 8081A	ND	ug/kg	1.0/33.3	--	07/31/2003	15:19	AACOSTA	07/23/2003	MWALTERS	EPA 3540C/3550B
4,4-DDE	EPA 8081A	ND	ug/kg	1.0/33.3	--	07/31/2003	15:19	AACOSTA	07/23/2003	MWALTERS	EPA 3540C/3550B
4,4-DDT	EPA 8081A	ND	ug/kg	1.0/33.3	--	07/31/2003	15:19	AACOSTA	07/23/2003	MWALTERS	EPA 3540C/3550B
Aldrin	EPA 8081A	ND	ug/kg	0.5/16.7	--	07/31/2003	15:19	AACOSTA	07/23/2003	MWALTERS	EPA 3540C/3550B

To: CSA ARCHITECTS & ENGINEERS
MERCANTIL PLAZA BLDG., MEZZANINE SUITE
SAN JUAN PR 00918

Attn: ENG. ANGEL GARCIA
Source: SB17-B
Project Name: INLAND CHANNEL
Facility: PONCE PORT
Description: SOIL - Composite
Client Ref. #: N/A

eqlab ENVIRONMENTAL QUALITY LABORATORIES, INC.

Laboratory Test Report

Sample Number:	413237	Collected Date & Time:	07/16/2003	15:20	Date of Report:	8/7/03	
Work Order:	1116-01-22	Received Date & Time:	07/17/2003	15:40	Collected By:	J.AYALA	
Delivery Slip:	2003-05514	Temperature at Arrival:	3 °C		Eqlab Rep.:	JFUENTES	
Folder Number:	37974				Proposal Number:	4655 - 1	

Remarks:

				Limits		Analysis			Prep Method		
Parameter	Method	Results	Units	LOD	MCL	Date	Time	By	Date	By	Method
Alpha-BHC	EPA 8081A	ND	ug/kg	0.5/16.7	--	07/31/2003	15:19	AACOSTA	07/23/2003	MWALTERS	EPA 3540C/3550B
Alpha-Chlordane	EPA 8081A	ND	ug/kg	5.0/167	--	07/31/2003	15:19	AACOSTA	07/23/2003	MWALTERS	EPA 3540C/3550B
Beta - BHC	EPA 8081A	ND	ug/kg	0.5/16.7	--	07/31/2003	15:19	AACOSTA	07/23/2003	MWALTERS	EPA 3540C/3550B
Delta-BHC	EPA 8081A	ND	ug/kg	0.5/16.7	--	07/31/2003	15:19	AACOSTA	07/23/2003	MWALTERS	EPA 3540C/3550B
Dieldrin	EPA 8081A	ND	ug/kg	1.0/33.3	--	07/31/2003	15:19	AACOSTA	07/23/2003	MWALTERS	EPA 3540C/3550B
Endosulfan I	EPA 8081A	ND	ug/kg	0.5	--	07/31/2003	15:19	AACOSTA	07/23/2003	MWALTERS	EPA 3540C/3550B
Endosulfan II	EPA 8081A	ND	ug/kg	1.0/33.3	--	07/31/2003	15:19	AACOSTA	07/23/2003	MWALTERS	EPA 3540C/3550B
Endosulfan sulfate	EPA 8081A	ND	ug/kg	1.0/33.3	--	07/31/2003	15:19	AACOSTA	07/23/2003	MWALTERS	EPA 3540C/3550B
Endrin	EPA 8081A	ND	ug/kg	1.0/33.3	--	07/31/2003	15:19	AACOSTA	07/23/2003	MWALTERS	EPA 3540C/3550B
Endrin aldehyde	EPA 8081A	ND	ug/kg	1.0/33.3	--	07/31/2003	15:19	AACOSTA	07/23/2003	MWALTERS	EPA 3540C/3550B
Gamma - BHC	EPA 8081A	ND	ug/kg	0.5/16.7	--	07/31/2003	15:19	AACOSTA	07/23/2003	MWALTERS	EPA 3540C/3550B
Gamma-Chlordane	EPA 8081A	ND	ug/kg	5.0/167	--	07/31/2003	15:19	AACOSTA	07/23/2003	MWALTERS	EPA 3540C/3550B
Heptachlor	EPA 8081A	ND	ug/kg	0.5/16.7	--	07/31/2003	15:19	AACOSTA	07/23/2003	MWALTERS	EPA 3540C/3550B
Heptachlor epoxide	EPA 8081A	ND	ug/kg	0.5/16.7	--	07/31/2003	15:19	AACOSTA	07/23/2003	MWALTERS	EPA 3540C/3550B
Methoxychlor	EPA 8081A	ND	ug/kg	5.0/167	--	07/31/2003	15:19	AACOSTA	07/23/2003	MWALTERS	EPA 3540C/3550B
Mirex	EPA 8081A	ND	ug/kg	1.0	--	07/31/2003	15:19	AACOSTA	07/23/2003	MWALTERS	EPA 3540C/3550B

To: CSA ARCHITECTS & ENGINEERS
MERCANTIL PLAZA BLDG., MEZZANINE SUITE
SAN JUAN PR 00918

Attn: ENG. ANGEL GARCIA
Source: SB17-B
Project Name: INLAND CHANNEL
Facility: PONCE PORT
Description: SOIL - Composite
Client Ref. #: N/A

eqlab ENVIRONMENTAL QUALITY LABORATORIES, INC.

Laboratory Test Report

Sample Number:	413237	Collected Date & Time:	07/16/2003	15:20		Date of Report:	8/7/03
Work Order:	1116-01-22	Received Date & Time:	07/17/2003	15:40		Collected By:	J.AYALA
Delivery Slip:	2003-05514	Temperature at Arrival:	3 °C			Eqlab Rep.:	JFUENTES
Folder Number:	37974					Proposal Number:	4655 - 1

Remarks:

				Limits		Analysis			Prep Method		
Parameter	Method	Results	Units	LOD	MCL	Date	Time	By	Date	By	Method
Perthane	EPA 8081A	ND	ug/kg	5.0	--	07/31/2003	15:19	AACOSTA	07/23/2003	MWALTERS	EPA 3540C/3550B
Toxaphene	EPA 8081A	ND	ug/kg	10	--	07/31/2003	15:19	AACOSTA	07/23/2003	MWALTERS	EPA 3540C/3550B
Aroclor 1016	EPA 8082	ND	mg/kg	0.01	--	07/31/2003	15:19	AACOSTA	07/23/2003	MWALTERS	EPA 3540C/3550B
Aroclor 1221	EPA 8082	ND	mg/kg	0.10	--	07/31/2003	15:19	AACOSTA	07/23/2003	MWALTERS	EPA 3540C/3550B
Aroclor 1232	EPA 8082	ND	mg/kg	0.01	--	07/31/2003	15:19	AACOSTA	07/23/2003	MWALTERS	EPA 3540C/3550B
Aroclor 1242	EPA 8082	ND	mg/kg	0.01	--	07/31/2003	15:19	AACOSTA	07/23/2003	MWALTERS	EPA 3540C/3550B
Aroclor 1248	EPA 8082	ND	mg/kg	0.01	--	07/31/2003	15:19	AACOSTA	07/23/2003	MWALTERS	EPA 3540C/3550B
Aroclor 1254	EPA 8082	ND	mg/kg	0.01	--	07/31/2003	15:19	AACOSTA	07/23/2003	MWALTERS	EPA 3540C/3550B
Aroclor 1260	EPA 8082	ND	mg/kg	0.01	--	07/31/2003	15:19	AACOSTA	07/23/2003	MWALTERS	EPA 3540C/3550B
1-Methylnaphthalene	EPA 8270C	ND	ug/kg	33.0	--	07/26/2003	08:32	JRIVERA	07/22/2003	YREYNA	EPA 3540C/3550B
2-Methylnaphthalene	EPA 8270C	ND	ug/kg	33.0	--	07/26/2003	08:32	JRIVERA	07/22/2003	YREYNA	EPA 3540C/3550B
Acenaphthene	EPA 8270C	ND	ug/kg	33.0	--	07/26/2003	08:32	JRIVERA	07/22/2003	YREYNA	EPA 3540C/3550B
Acenaphthylene	EPA 8270C	ND	ug/kg	33.0	--	07/26/2003	08:32	JRIVERA	07/22/2003	YREYNA	EPA 3540C/3550B
Anthracene	EPA 8270C	ND	ug/kg	33.0	--	07/26/2003	08:32	JRIVERA	07/22/2003	YREYNA	EPA 3540C/3550B
Benz(a)anthracene	EPA 8270C	ND	ug/kg	33.0	--	07/26/2003	08:32	JRIVERA	07/22/2003	YREYNA	EPA 3540C/3550B
Benzo(b)fluoranthene	EPA 8270C	ND	ug/kg	33.0	--	07/26/2003	08:32	JRIVERA	07/22/2003	YREYNA	EPA 3540C/3550B

To: CSA ARCHITECTS & ENGINEERS
MERCANTIL PLAZA BLDG., MEZZANINE SUITE
SAN JUAN PR 00918

Attn: ENG. ANGEL GARCIA
Source: SB17-B
Project Name: INLAND CHANNEL
Facility: PONCE PORT
Description: SOIL - Composite
Client Ref. #: N/A

eqlab ENVIRONMENTAL QUALITY LABORATORIES, INC.

Laboratory Test Report

Sample Number:	413237	Collected Date & Time:	07/16/2003	15:20	Date of Report:	8/7/03
Work Order:	1116-01-22	Received Date & Time:	07/17/2003	15:40	Collected By:	J.AYALA
Delivery Slip:	2003-05514	Temperature at Arrival:	3 °C		Eqlab Rep.:	JFUENTES
Folder Number:	37974				Proposal Number:	4655 - 1

Remarks:

Parameter	Method	Results	Units	Limits		Analysis			Prep Method		
				LOD	MCL	Date	Time	By	Date	By	Method
Benzo(g,h,i)perylene	EPA 8270C	ND	ug/kg	33.0	--	07/26/2003	08:32	JRIVERA	07/22/2003	YREYNA	EPA 3540C/3550B
Benzo(k)fluoranthene	EPA 8270C	ND	ug/kg	33.0	--	07/26/2003	08:32	JRIVERA	07/22/2003	YREYNA	EPA 3540C/3550B
Benzo[a]pyrene	EPA 8270C	ND	ug/kg	33.0	--	07/26/2003	08:32	JRIVERA	07/22/2003	YREYNA	EPA 3540C/3550B
Chrysene	EPA 8270C	ND	ug/kg	33.0	--	07/26/2003	08:32	JRIVERA	07/22/2003	YREYNA	EPA 3540C/3550B
Dibenz(a,h)anthracene	EPA 8270C	ND	ug/kg	33.0	--	07/26/2003	08:32	JRIVERA	07/22/2003	YREYNA	EPA 3540C/3550B
Fluoranthene	EPA 8270C	ND	ug/kg	33.0	--	07/26/2003	08:32	JRIVERA	07/22/2003	YREYNA	EPA 3540C/3550B
Fluorene	EPA 8270C	ND	ug/kg	33.0	--	07/26/2003	08:32	JRIVERA	07/22/2003	YREYNA	EPA 3540C/3550B
Indeno(1,2,3-cd)pyrene	EPA 8270C	ND	ug/kg	33.0	--	07/26/2003	08:32	JRIVERA	07/22/2003	YREYNA	EPA 3540C/3550B
Naphthalene	EPA 8270C	ND	ug/kg	33.0	--	07/26/2003	08:32	JRIVERA	07/22/2003	YREYNA	EPA 3540C/3550B
Phenanthrene	EPA 8270C	ND	ug/kg	33.0	--	07/26/2003	08:32	JRIVERA	07/22/2003	YREYNA	EPA 3540C/3550B
Pyrene	EPA 8270C	ND	ug/kg	33.0	--	07/26/2003	08:32	JRIVERA	07/22/2003	YREYNA	EPA 3540C/3550B
Tin - Total	SM 3113B	1.74	mg/kg	0.50	--	08/06/2003	12:50	CAMBERT	--	--	N/A

ISMAEL MARTINEZ JIMENEZ Químico Licenciado Estado Libre Asociado de Puerto Rico LICENCIA NUM.

Certified by

ND = Not Detected MCL = Maximum Contaminant Level BDL = Below Detection Limit DNI = Does Not Ignite LOD = Limit of Detection N/A = Not Applicable
MO = Monitoring Only. All results are calculated on a wet weight basis unless otherwise stated.

To: CSA ARCHITECTS & ENGINEERS
MERCANTIL PLAZA BLDG., MEZZANINE SUITE
SAN JUAN PR 00918

Attn: ENG. ANGEL GARCIA
Source: SB18-A
Project Name: INLAND CHANNEL
Facility: PONCE PORT
Description: SOIL - Composite
Client Ref. #: N/A

eqlab ENVIRONMENTAL QUALITY LABORATORIES, INC.

Laboratory Test Report

Sample Number:	413923	Collected Date & Time:	07/17/2003	09:15	Date of Report:	8/7/03
Work Order:	1116-01-22	Received Date & Time:	07/18/2003	17:00	Collected By:	J.AYALA
Delivery Slip:	2003-05567	Temperature at Arrival:	3 °C		Eqlab Rep.:	JFUENTES
Folder Number:	38028				Proposal Number:	4655 - 1

Remarks:

				Limits		Analysis			Prep Method		
Parameter	Method	Results	Units	LOD	MCL	Date	Time	By	Date	By	Method
Total Petroleum Hydrocarbons	EPA 1664	60	mg/Kg	10	--	08/01/2003	15:00	RMARRERO	07/31/2003	RMARRERO	METHOD EXT
Total Organic Carbon	EPA 415.1	94.830	mg/Kg	2.500	--	08/05/2003	09:45	YCANET	08/05/2003	YCANET	METHOD EXT
Aluminum - Total	EPA 6010B	12808.6	mg/Kg	2.0	--	08/01/2003	18:43	VILLANUEVA	08/01/2003	GESCANDON	SW846-3050B
Cadmium - Total	EPA 6010B	BDL	mg/Kg	0.1	--	08/01/2003	18:43	VILLANUEVA	08/01/2003	GESCANDON	SW846-3050B
Chromium - Total	EPA 6010B	19.6	mg/Kg	0.4	--	08/01/2003	18:43	VILLANUEVA	08/01/2003	GESCANDON	SW846-3050B
Copper - Total	EPA 6010B	33.04	mg/Kg	1.00	--	08/01/2003	18:43	VILLANUEVA	08/01/2003	GESCANDON	SW846-3050B
Iron - Total	EPA 6010B	16579.2	mg/Kg	4.0	--	08/01/2003	18:43	VILLANUEVA	08/01/2003	GESCANDON	SW846-3050B
Silver - Total	EPA 6010B	BDL	mg/Kg	0.10	--	08/01/2003	18:43	VILLANUEVA	08/01/2003	GESCANDON	SW846-3050B
Zinc - Total	EPA 6010B	47.81	mg/Kg	1.00	--	08/01/2003	18:43	VILLANUEVA	08/01/2003	GESCANDON	SW846-3050B
Arsenic - Total	EPA 7060A	3.21	mg/Kg	0.20	--	08/04/2003	14:10	PICHARDO	08/01/2003	GESCANDON	SW846-3050B
Lead - Total	EPA 7421	13.025	mg/Kg	0.280	--	08/04/2003	14:22	LPEREZ	08/01/2003	GESCANDON	SW846-3050B
Selenium - Total	EPA 7740	0.76	mg/Kg	0.10	--	08/06/2003	08:44	CAMBERT	08/01/2003	GESCANDON	SW846-3050B
4,4-DDD	EPA 8081A	ND	ug/kg	1.0	--	07/31/2003	17:59	AACOSTA	07/24/2003	MWALTERS	EPA 3540C/3550B
4,4-DDE	EPA 8081A	ND	ug/kg	1.0	--	07/31/2003	17:59	AACOSTA	07/24/2003	MWALTERS	EPA 3540C/3550B
4,4-DDT	EPA 8081A	ND	ug/kg	1.0	--	07/31/2003	17:59	AACOSTA	07/24/2003	MWALTERS	EPA 3540C/3550B
Aldrin	EPA 8081A	ND	ug/kg	0.5	--	07/31/2003	17:59	AACOSTA	07/24/2003	MWALTERS	EPA 3540C/3550B

To: CSA ARCHITECTS & ENGINEERS
MERCANTIL PLAZA BLDG., MEZZANINE SUITE
SAN JUAN PR 00918

eqlab ENVIRONMENTAL QUALITY LABORATORIES, INC.

Attn: ENG. ANGEL GARCIA
Source: SB18-A
Project Name: INLAND CHANNEL
Facility: PONCE PORT
Description: SOIL - Composite
Client Ref. #: N/A

Laboratory Test Report

Sample Number:	413923	Collected Date & Time:	07/17/2003	09:15	Date of Report:	8/7/03
Work Order:	1116-01-22	Received Date & Time:	07/18/2003	17:00	Collected By:	J.AYALA
Delivery Slip:	2003-05567	Temperature at Arrival:	3 °C		Eqlab Rep.:	JFUENTES
Folder Number:	38028				Proposal Number:	4655 - 1

Remarks:

				Limits		Analysis			Prep Method		
Parameter	Method	Results	Units	LOD	MCL	Date	Time	By	Date	By	Method
Alpha-BHC	EPA 8081A	ND	ug/kg	0.5	--	07/31/2003	17:59	AACOSTA	07/24/2003	MWALTERS	EPA 3540C/3550B
Alpha-Chlordane	EPA 8081A	ND	ug/kg	5.0	--	07/31/2003	17:59	AACOSTA	07/24/2003	MWALTERS	EPA 3540C/3550B
Beta - BHC	EPA 8081A	ND	ug/kg	0.5	--	07/31/2003	17:59	AACOSTA	07/24/2003	MWALTERS	EPA 3540C/3550B
Delta-BHC	EPA 8081A	ND	ug/kg	0.5	--	07/31/2003	17:59	AACOSTA	07/24/2003	MWALTERS	EPA 3540C/3550B
Dieldrin	EPA 8081A	ND	ug/kg	1.0	--	07/31/2003	17:59	AACOSTA	07/24/2003	MWALTERS	EPA 3540C/3550B
Endosulfan I	EPA 8081A	ND	ug/kg	0.5	--	07/31/2003	17:59	AACOSTA	07/24/2003	MWALTERS	EPA 3540C/3550B
Endosulfan II	EPA 8081A	ND	ug/kg	1.0	--	07/31/2003	17:59	AACOSTA	07/24/2003	MWALTERS	EPA 3540C/3550B
Endosulfan sulfate	EPA 8081A	ND	ug/kg	1.0	--	07/31/2003	17:59	AACOSTA	07/24/2003	MWALTERS	EPA 3540C/3550B
Endrin	EPA 8081A	ND	ug/kg	1.0	--	07/31/2003	17:59	AACOSTA	07/24/2003	MWALTERS	EPA 3540C/3550B
Endrin aldehyde	EPA 8081A	ND	ug/kg	1.0	--	07/31/2003	17:59	AACOSTA	07/24/2003	MWALTERS	EPA 3540C/3550B
Gamma - BHC	EPA 8081A	ND	ug/kg	0.5	--	07/31/2003	17:59	AACOSTA	07/24/2003	MWALTERS	EPA 3540C/3550B
Gamma-Chlordane	EPA 8081A	ND	ug/kg	5.0	--	07/31/2003	17:59	AACOSTA	07/24/2003	MWALTERS	EPA 3540C/3550B
Heptachlor	EPA 8081A	ND	ug/kg	0.5	--	07/31/2003	17:59	AACOSTA	07/24/2003	MWALTERS	EPA 3540C/3550B
Heptachlor epoxide	EPA 8081A	ND	ug/kg	0.5	--	07/31/2003	17:59	AACOSTA	07/24/2003	MWALTERS	EPA 3540C/3550B
Methoxychlor	EPA 8081A	ND	ug/kg	5.0	--	07/31/2003	17:59	AACOSTA	07/24/2003	MWALTERS	EPA 3540C/3550B
Mirex	EPA 8081A	ND	ug/kg	1.0	--	07/31/2003	17:59	AACOSTA	07/24/2003	MWALTERS	EPA 3540C/3550B

To: CSA ARCHITECTS & ENGINEERS
MERCANTIL PLAZA BLDG., MEZZANINE SUITE
SAN JUAN PR 00918

eqlab
ENVIRONMENTAL QUALITY LABORATORIES, INC.

Attn: ENG. ANGEL GARCIA
Source: SB18-A
Project Name: INLAND CHANNEL
Facility: PONCE PORT
Description: SOIL - Composite
Client Ref. #: N/A

Laboratory Test Report

Sample Number:	413923	Collected Date & Time:	07/17/2003	09:15	Date of Report:	8/7/03
Work Order:	1116-01-22	Received Date & Time:	07/18/2003	17:00	Collected By:	J.AYALA
Delivery Slip:	2003-05567	Temperature at Arrival:	3 °C		Eqlab Rep.:	JFUENTES
Folder Number:	38028				Proposal Number:	4655 - 1

Remarks:

				Limits		Analysis			Prep Method		
Parameter	Method	Results	Units	LOD	MCL	Date	Time	By	Date	By	Method
Perthane	EPA 8081A	ND	ug/kg	5.0	--	07/31/2003	17:59	AACOSTA	07/24/2003	MWALTERS	EPA 3540C/3550B
Toxaphene	EPA 8081A	ND	ug/kg	10	--	07/31/2003	17:59	AACOSTA	07/24/2003	MWALTERS	EPA 3540C/3550B
Aroclor 1016	EPA 8082	ND	mg/kg	0.01	--	07/31/2003	17:59	AACOSTA	07/24/2003	MWALTERS	EPA 3540C/3550B
Aroclor 1221	EPA 8082	ND	mg/kg	0.10	--	07/31/2003	17:59	AACOSTA	07/24/2003	MWALTERS	EPA 3540C/3550B
Aroclor 1232	EPA 8082	ND	mg/kg	0.01	--	07/31/2003	17:59	AACOSTA	07/24/2003	MWALTERS	EPA 3540C/3550B
Aroclor 1242	EPA 8082	ND	mg/kg	0.01	--	07/31/2003	17:59	AACOSTA	07/24/2003	MWALTERS	EPA 3540C/3550B
Aroclor 1248	EPA 8082	ND	mg/kg	0.01	--	07/31/2003	17:59	AACOSTA	07/24/2003	MWALTERS	EPA 3540C/3550B
Aroclor 1254	EPA 8082	ND	mg/kg	0.01	--	07/31/2003	17:59	AACOSTA	07/24/2003	MWALTERS	EPA 3540C/3550B
Aroclor 1260	EPA 8082	ND	mg/kg	0.01	--	07/31/2003	17:59	AACOSTA	07/24/2003	MWALTERS	EPA 3540C/3550B
1-Methylnaphthalene	EPA 8270C	ND	ug/kg	33.0	--	07/29/2003	08:57	TMUSTAFA	07/23/2003	YREYNA	EPA 3540C/3550B
2-Methylnaphthalene	EPA 8270C	ND	ug/kg	33.0	--	07/29/2003	08:57	TMUSTAFA	07/23/2003	YREYNA	EPA 3540C/3550B
Acenaphthene	EPA 8270C	ND	ug/kg	33.0	--	07/29/2003	08:57	TMUSTAFA	07/23/2003	YREYNA	EPA 3540C/3550B
Acenaphthylene	EPA 8270C	ND	ug/kg	33.0	--	07/29/2003	08:57	TMUSTAFA	07/23/2003	YREYNA	EPA 3540C/3550B
Anthracene	EPA 8270C	ND	ug/kg	33.0	--	07/29/2003	08:57	TMUSTAFA	07/23/2003	YREYNA	EPA 3540C/3550B
Benz(a)anthracene	EPA 8270C	ND	ug/kg	33.0	--	07/29/2003	08:57	TMUSTAFA	07/23/2003	YREYNA	EPA 3540C/3550B
Benzo(b)fluoranthene	EPA 8270C	ND	ug/kg	33.0	--	07/29/2003	08:57	TMUSTAFA	07/23/2003	YREYNA	EPA 3540C/3550B

To: CSA ARCHITECTS & ENGINEERS
MERCANTIL PLAZA BLDG., MEZZANINE SUITE
SAN JUAN PR 00918

eqlab ENVIRONMENTAL QUALITY LABORATORIES, INC.

Attn: ENG. ANGEL GARCIA
Source: SB18-A
Project Name: INLAND CHANNEL
Facility: PONCE PORT
Description: SOIL - Composite
Client Ref. #: N/A

Laboratory Test Report

Sample Number:	413923	Collected Date & Time:	07/17/2003	09:15	Date of Report:	8/7/03
Work Order:	1116-01-22	Received Date & Time:	07/18/2003	17:00	Collected By:	J.AYALA
Delivery Slip:	2003-05567	Temperature at Arrival:	3 °C		Eqlab Rep.:	JFUENTES
Folder Number:	38028				Proposal Number:	4655 - 1

Remarks:

				Limits		Analysis			Prep Method		
Parameter	Method	Results	Units	LOD	MCL	Date	Time	By	Date	By	Method
Benzo(g,h,i)perylene	EPA 8270C	ND	ug/kg	33.0	--	07/29/2003	08:57	TMUSTAFA	07/23/2003	YREYNA	EPA 3540C/3550B
Benzo(k)fluoranthene	EPA 8270C	ND	ug/kg	33.0	--	07/29/2003	08:57	TMUSTAFA	07/23/2003	YREYNA	EPA 3540C/3550B
Benzo[a]pyrene	EPA 8270C	ND	ug/kg	33.0	--	07/29/2003	08:57	TMUSTAFA	07/23/2003	YREYNA	EPA 3540C/3550B
Chrysene	EPA 8270C	ND	ug/kg	33.0	--	07/29/2003	08:57	TMUSTAFA	07/23/2003	YREYNA	EPA 3540C/3550B
Dibenz(a,h)anthracene	EPA 8270C	ND	ug/kg	33.0	--	07/29/2003	08:57	TMUSTAFA	07/23/2003	YREYNA	EPA 3540C/3550B
Fluoranthene	EPA 8270C	ND	ug/kg	33.0	--	07/29/2003	08:57	TMUSTAFA	07/23/2003	YREYNA	EPA 3540C/3550B
Fluorene	EPA 8270C	ND	ug/kg	33.0	--	07/29/2003	08:57	TMUSTAFA	07/23/2003	YREYNA	EPA 3540C/3550B
Indeno(1,2,3-cd)pyrene	EPA 8270C	ND	ug/kg	33.0	--	07/29/2003	08:57	TMUSTAFA	07/23/2003	YREYNA	EPA 3540C/3550B
Naphthalene	EPA 8270C	ND	ug/kg	33.0	--	07/29/2003	08:57	TMUSTAFA	07/23/2003	YREYNA	EPA 3540C/3550B
Phenanthrene	EPA 8270C	ND	ug/kg	33.0	--	07/29/2003	08:57	TMUSTAFA	07/23/2003	YREYNA	EPA 3540C/3550B
Pyrene	EPA 8270C	ND	ug/kg	33.0	--	07/29/2003	08:57	TMUSTAFA	07/23/2003	YREYNA	EPA 3540C/3550B
Tin - Total	SM 3113B	0.65	mg/kg	0.50	--	08/06/2003	12:50	CAMBERT	--	--	N/A

ISMAEL MARTINEZ JIMENEZ Químico Licenciado Estado Libre Asociado de Puerto Rico LICENCIA NUM. 148

Certified by

ND = Not Detected MCL = Maximum Contaminant Level BDL = Below Detection Limit DNI = Does Not Ignite LOD = Limit of Detection N/A = Not Applicable
MO = Monitoring Only. All results are calculated on a wet weight basis unless otherwise stated.

To: CSA ARCHITECTS & ENGINEERS
MERCANTIL PLAZA BLDG., MEZZANINE SUITE
SAN JUAN PR 00918

Attn: ENG. ANGEL GARCIA
Source: SB18-B
Project Name: INLAND CHANNEL
Facility: PONCE PORT
Description: SOIL - Composite
Client Ref. #: N/A

eqlab ENVIRONMENTAL QUALITY LABORATORIES, INC.

Laboratory Test Report

Sample Number:	413924	Collected Date & Time:	07/17/2003	09:20	Date of Report:	8/7/03
Work Order:	1116-01-22	Received Date & Time:	07/18/2003	17:00	Collected By:	J.AYALA
Delivery Slip:	2003-05567	Temperature at Arrival:	3 °C		Eqlab Rep.:	JFUENTES
Folder Number:	38028				Proposal Number:	4655 - 1

Remarks:

Parameter	Method	Results	Units	Limits		Analysis			Prep Method		
				LOD	MCL	Date	Time	By	Date	By	Method
Total Petroleum Hydrocarbons	EPA 1664	70	mg/Kg	10	--	08/01/2003	15:00	RMARRERO	07/31/2003	RMARRERO	METHOD EXT
Total Organic Carbon	EPA 415.1	130.270	mg/Kg	2.500	--	08/05/2003	09:45	YCANET	08/05/2003	YCANET	METHOD EXT
Aluminum - Total	EPA 6010B	23795.5	mg/Kg	2.0	--	08/01/2003	18:47	VILLANUEVA	08/01/2003	GESCANDON	SW846-3050B
Cadmium - Total	EPA 6010B	BDL	mg/Kg	0.1	--	08/01/2003	18:47	VILLANUEVA	08/01/2003	GESCANDON	SW846-3050B
Chromium - Total	EPA 6010B	24.8	mg/Kg	0.4	--	08/01/2003	18:47	VILLANUEVA	08/01/2003	GESCANDON	SW846-3050B
Copper - Total	EPA 6010B	33.04	mg/Kg	1.00	--	08/01/2003	18:47	VILLANUEVA	08/01/2003	GESCANDON	SW846-3050B
Iron - Total	EPA 6010B	30088.5	mg/Kg	4.0	--	08/01/2003	18:47	VILLANUEVA	08/01/2003	GESCANDON	SW846-3050B
Silver - Total	EPA 6010B	BDL	mg/Kg	0.10	--	08/01/2003	18:47	VILLANUEVA	08/01/2003	GESCANDON	SW846-3050B
Zinc - Total	EPA 6010B	71.29	mg/Kg	1.00	--	08/01/2003	18:47	VILLANUEVA	08/01/2003	GESCANDON	SW846-3050B
Arsenic - Total	EPA 7060A	4.51	mg/Kg	0.20	--	08/04/2003	14:10	PICHARDO	08/01/2003	GESCANDON	SW846-3050B
Lead - Total	EPA 7421	2.804	mg/Kg	0.070	--	08/04/2003	14:22	LPEREZ	08/01/2003	GESCANDON	SW846-3050B
Selenium - Total	EPA 7740	0.76	mg/Kg	0.10	--	08/06/2003	08:44	CAMBERT	08/01/2003	GESCANDON	SW846-3050B
4,4-DDD	EPA 8081A	ND	ug/kg	1.0	--	07/31/2003	18:52	AACOSTA	07/24/2003	MWALTERS	EPA 3540C/3550B
4,4-DDE	EPA 8081A	ND	ug/kg	1.0	--	07/31/2003	18:52	AACOSTA	07/24/2003	MWALTERS	EPA 3540C/3550B
4,4-DDT	EPA 8081A	ND	ug/kg	1.0	--	07/31/2003	18:52	AACOSTA	07/24/2003	MWALTERS	EPA 3540C/3550B
Aldrin	EPA 8081A	ND	ug/kg	0.5	--	07/31/2003	18:52	AACOSTA	07/24/2003	MWALTERS	EPA 3540C/3550B

To: CSA ARCHITECTS & ENGINEERS
MERCANTIL PLAZA BLDG., MEZZANINE SUITE
SAN JUAN PR 00918

Attn: ENG. ANGEL GARCIA
Source: SB18-B
Project Name: INLAND CHANNEL
Facility: PONCE PORT
Description: SOIL - Composite
Client Ref. #: N/A

eqlab ENVIRONMENTAL QUALITY LABORATORIES, INC.

Laboratory Test Report

Sample Number:	413924	Collected Date & Time:	07/17/2003	09:20	Date of Report:	8/7/03
Work Order:	1116-01-22	Received Date & Time:	07/18/2003	17:00	Collected By:	J.AYALA
Delivery Slip:	2003-05567	Temperature at Arrival:	3 °C		Eqlab Rep.:	JFUENTES
Folder Number:	38028				Proposal Number:	4655 - 1

Remarks:

				Limits		Analysis			Prep Method		
Parameter	Method	Results	Units	LOD	MCL	Date	Time	By	Date	By	Method
Alpha-BHC	EPA 8081A	ND	ug/kg	0.5	--	07/31/2003	18:52	AACOSTA	07/24/2003	MWALTERS	EPA 3540C/3550B
Alpha-Chlordane	EPA 8081A	ND	ug/kg	5.0	--	07/31/2003	18:52	AACOSTA	07/24/2003	MWALTERS	EPA 3540C/3550B
Beta - BHC	EPA 8081A	ND	ug/kg	0.5	--	07/31/2003	18:52	AACOSTA	07/24/2003	MWALTERS	EPA 3540C/3550B
Delta-BHC	EPA 8081A	ND	ug/kg	0.5	--	07/31/2003	18:52	AACOSTA	07/24/2003	MWALTERS	EPA 3540C/3550B
Dieldrin	EPA 8081A	ND	ug/kg	1.0	--	07/31/2003	18:52	AACOSTA	07/24/2003	MWALTERS	EPA 3540C/3550B
Endosulfan I	EPA 8081A	ND	ug/kg	0.5	--	07/31/2003	18:52	AACOSTA	07/24/2003	MWALTERS	EPA 3540C/3550B
Endosulfan II	EPA 8081A	ND	ug/kg	1.0	--	07/31/2003	18:52	AACOSTA	07/24/2003	MWALTERS	EPA 3540C/3550B
Endosulfan sulfate	EPA 8081A	ND	ug/kg	1.0	--	07/31/2003	18:52	AACOSTA	07/24/2003	MWALTERS	EPA 3540C/3550B
Endrin	EPA 8081A	ND	ug/kg	1.0	--	07/31/2003	18:52	AACOSTA	07/24/2003	MWALTERS	EPA 3540C/3550B
Endrin aldehyde	EPA 8081A	ND	ug/kg	1.0	--	07/31/2003	18:52	AACOSTA	07/24/2003	MWALTERS	EPA 3540C/3550B
Gamma - BHC	EPA 8081A	ND	ug/kg	0.5	--	07/31/2003	18:52	AACOSTA	07/24/2003	MWALTERS	EPA 3540C/3550B
Gamma-Chlordane	EPA 8081A	ND	ug/kg	5.0	--	07/31/2003	18:52	AACOSTA	07/24/2003	MWALTERS	EPA 3540C/3550B
Heptachlor	EPA 8081A	ND	ug/kg	0.5	--	07/31/2003	18:52	AACOSTA	07/24/2003	MWALTERS	EPA 3540C/3550B
Heptachlor epoxide	EPA 8081A	ND	ug/kg	0.5	--	07/31/2003	18:52	AACOSTA	07/24/2003	MWALTERS	EPA 3540C/3550B
Methoxychlor	EPA 8081A	ND	ug/kg	5.0	--	07/31/2003	18:52	AACOSTA	07/24/2003	MWALTERS	EPA 3540C/3550B
Mirex	EPA 8081A	ND	ug/kg	1.0	--	07/31/2003	18:52	AACOSTA	07/24/2003	MWALTERS	EPA 3540C/3550B

To: CSA ARCHITECTS & ENGINEERS
MERCANTIL PLAZA BLDG., MEZZANINE SUITE
SAN JUAN PR 00918

eqlab
ENVIRONMENTAL QUALITY LABORATORIES, INC.

Attn: ENG. ANGEL GARCIA
Source: SB18-B
Project Name: INLAND CHANNEL
Facility: PONCE PORT
Description: SOIL - Composite
Client Ref. #: N/A

Laboratory Test Report

Sample Number:	413924	Collected Date & Time:	07/17/2003	09:20	Date of Report:	8/7/03
Work Order:	1116-01-22	Received Date & Time:	07/18/2003	17:00	Collected By:	J.AYALA
Delivery Slip:	2003-05567	Temperature at Arrival:	3 °C		Eqlab Rep.:	JFUENTES
Folder Number:	38028				Proposal Number:	4655 - 1

Remarks:

				Limits		Analysis			Prep Method		
Parameter	Method	Results	Units	LOD	MCL	Date	Time	By	Date	By	Method
Perthane	EPA 8081A	ND	ug/kg	5.0	--	07/31/2003	18:52	AACOSTA	07/24/2003	MWALTERS	EPA 3540C/3550B
Toxaphene	EPA 8081A	ND	ug/kg	10	--	07/31/2003	18:52	AACOSTA	07/24/2003	MWALTERS	EPA 3540C/3550B
Aroclor 1016	EPA 8082	ND	mg/kg	0.01	--	07/31/2003	18:52	AACOSTA	07/24/2003	MWALTERS	EPA 3540C/3550B
Aroclor 1221	EPA 8082	ND	mg/kg	0.10	--	07/31/2003	18:52	AACOSTA	07/24/2003	MWALTERS	EPA 3540C/3550B
Aroclor 1232	EPA 8082	ND	mg/kg	0.01	--	07/31/2003	18:52	AACOSTA	07/24/2003	MWALTERS	EPA 3540C/3550B
Aroclor 1242	EPA 8082	ND	mg/kg	0.01	--	07/31/2003	18:52	AACOSTA	07/24/2003	MWALTERS	EPA 3540C/3550B
Aroclor 1248	EPA 8082	ND	mg/kg	0.01	--	07/31/2003	18:52	AACOSTA	07/24/2003	MWALTERS	EPA 3540C/3550B
Aroclor 1254	EPA 8082	ND	mg/kg	0.01	--	07/31/2003	18:52	AACOSTA	07/24/2003	MWALTERS	EPA 3540C/3550B
Aroclor 1260	EPA 8082	ND	mg/kg	0.01	--	07/31/2003	18:52	AACOSTA	07/24/2003	MWALTERS	EPA 3540C/3550B
1-Methylnaphthalene	EPA 8270C	ND	ug/kg	33.0	--	07/29/2003	09:41	TMUSTAFA	07/24/2003	YREYNA	EPA 3540C/3550B
2-Methylnaphthalene	EPA 8270C	ND	ug/kg	33.0	--	07/29/2003	09:41	TMUSTAFA	07/24/2003	YREYNA	EPA 3540C/3550B
Acenaphthene	EPA 8270C	ND	ug/kg	33.0	--	07/29/2003	09:41	TMUSTAFA	07/24/2003	YREYNA	EPA 3540C/3550B
Acenaphthylene	EPA 8270C	ND	ug/kg	33.0	--	07/29/2003	09:41	TMUSTAFA	07/24/2003	YREYNA	EPA 3540C/3550B
Anthracene	EPA 8270C	ND	ug/kg	33.0	--	07/29/2003	09:41	TMUSTAFA	07/24/2003	YREYNA	EPA 3540C/3550B
Benz(a)anthracene	EPA 8270C	ND	ug/kg	33.0	--	07/29/2003	09:41	TMUSTAFA	07/24/2003	YREYNA	EPA 3540C/3550B
Benzo(b)fluoranthene	EPA 8270C	ND	ug/kg	33.0	--	07/29/2003	09:41	TMUSTAFA	07/24/2003	YREYNA	EPA 3540C/3550B

To: CSA ARCHITECTS & ENGINEERS
MERCANTIL PLAZA BLDG., MEZZANINE SUITE
SAN JUAN PR 00918

Attn: ENG. ANGEL GARCIA
Source: SB18-B
Project Name: INLAND CHANNEL
Facility: PONCE PORT
Description: SOIL - Composite
Client Ref. #: N/A

eqlab ENVIRONMENTAL QUALITY LABORATORIES, INC.

Laboratory Test Report

Sample Number:	413924	Collected Date & Time:	07/17/2003	09:20		Date of Report:	8/7/03
Work Order:	1116-01-22	Received Date & Time:	07/18/2003	17:00		Collected By:	J.AYALA
Delivery Slip:	2003-05567	Temperature at Arrival:	3 °C			Eqlab Rep.:	JFUENTES
Folder Number:	38028					Proposal Number:	4655 - 1

Remarks:

				Limits		Analysis			Prep Method		
Parameter	Method	Results	Units	LOD	MCL	Date	Time	By	Date	By	Method
Benzo(g,h,i)perylene	EPA 8270C	ND	ug/kg	33.0	--	07/29/2003	09:41	TMUSTAFA	07/24/2003	YREYNA	EPA 3540C/3550B
Benzo(k)fluoranthene	EPA 8270C	ND	ug/kg	33.0	--	07/29/2003	09:41	TMUSTAFA	07/24/2003	YREYNA	EPA 3540C/3550B
Benzo[a]pyrene	EPA 8270C	ND	ug/kg	33.0	--	07/29/2003	09:41	TMUSTAFA	07/24/2003	YREYNA	EPA 3540C/3550B
Chrysene	EPA 8270C	ND	ug/kg	33.0	--	07/29/2003	09:41	TMUSTAFA	07/24/2003	YREYNA	EPA 3540C/3550B
Dibenz(a,h)anthracene	EPA 8270C	ND	ug/kg	33.0	--	07/29/2003	09:41	TMUSTAFA	07/24/2003	YREYNA	EPA 3540C/3550B
Fluoranthene	EPA 8270C	ND	ug/kg	33.0	--	07/29/2003	09:41	TMUSTAFA	07/24/2003	YREYNA	EPA 3540C/3550B
Fluorene	EPA 8270C	ND	ug/kg	33.0	--	07/29/2003	09:41	TMUSTAFA	07/24/2003	YREYNA	EPA 3540C/3550B
Indeno(1,2,3-cd)pyrene	EPA 8270C	ND	ug/kg	33.0	--	07/29/2003	09:41	TMUSTAFA	07/24/2003	YREYNA	EPA 3540C/3550B
Naphthalene	EPA 8270C	ND	ug/kg	33.0	--	07/29/2003	09:41	TMUSTAFA	07/24/2003	YREYNA	EPA 3540C/3550B
Phenanthrene	EPA 8270C	ND	ug/kg	33.0	--	07/29/2003	09:41	TMUSTAFA	07/24/2003	YREYNA	EPA 3540C/3550B
Pyrene	EPA 8270C	ND	ug/kg	33.0	--	07/29/2003	09:41	TMUSTAFA	07/24/2003	YREYNA	EPA 3540C/3550B
Tin - Total	SM 3113B	0.85	mg/kg	0.50	--	08/06/2003	12:50	CAMBERT	--	--	N/A

ISMAEL MARTINEZ JIMENEZ Químico Licenciado Estado Libre Asociado de Puerto Rico LICENCIA NUM. 1488

ND = Not Detected MCL = Maximum Contaminant Level BDL = Below Detection Limit DNI = Does Not Ignite LOD = Limit of Detection N/A = Not Applicable
MO = Monitoring Only. All results are calculated on a wet weight basis unless otherwise stated.

Certified by

To: CSA ARCHITECTS & ENGINEERS
MERCANTIL PLAZA BLDG., MEZZANINE SUITE
SAN JUAN PR 00918

Attn: ENG. ANGEL GARCIA
Source: SB19-A
Project Name: INLAND CHANNEL
Facility: PONCE PORT
Description: SOIL - Composite
Client Ref. #: N/A

eqlab ENVIRONMENTAL QUALITY LABORATORIES, INC.

Laboratory Test Report

Sample Number:	413925	Collected Date & Time:	07/17/2003	09:50	Date of Report:	8/7/03	
Work Order:	1116-01-22	Received Date & Time:	07/18/2003	17:00	Collected By:	J.AYALA	
Delivery Slip:	2003-05568	Temperature at Arrival:	3 °C		Eqlab Rep.:	JFUENTES	
Folder Number:	38029				Proposal Number:	4655 - 1	

Remarks: REVISED ON: 08/29/03

				Limits		Analysis			Prep Method		
Parameter	Method	Results	Units	LOD	MCL	Date	Time	By	Date	By	Method
Total Petroleum Hydrocarbons	EPA 1664	40	mg/Kg	5	--	08/22/2003	10:00	RMARRERO	07/31/2003	RMARRERO	METHOD EXT
Total Organic Carbon	EPA 415.1	61.650	mg/Kg	2.500	--	08/05/2003	09:45	YCANET	08/05/2003	YCANET	METHOD EXT
Aluminum - Total	EPA 6010B	33707.9	mg/Kg	2.0	--	08/01/2003	18:50	VILLANUEVA	08/01/2003	GESCANDON	SW846-3050B
Cadmium - Total	EPA 6010B	BDL	mg/Kg	0.1	--	08/01/2003	18:50	VILLANUEVA	08/01/2003	GESCANDON	SW846-3050B
Chromium - Total	EPA 6010B	21.5	mg/Kg	0.4	--	08/01/2003	18:50	VILLANUEVA	08/01/2003	GESCANDON	SW846-3050B
Copper - Total	EPA 6010B	68.35	mg/Kg	1.00	--	08/01/2003	18:50	VILLANUEVA	08/01/2003	GESCANDON	SW846-3050B
Iron - Total	EPA 6010B	35206.0	mg/Kg	4.0	--	08/01/2003	18:50	VILLANUEVA	08/01/2003	GESCANDON	SW846-3050B
Silver - Total	EPA 6010B	BDL	mg/Kg	0.10	--	08/01/2003	18:50	VILLANUEVA	08/01/2003	GESCANDON	SW846-3050B
Zinc - Total	EPA 6010B	92.23	mg/Kg	1.00	--	08/01/2003	18:50	VILLANUEVA	08/01/2003	GESCANDON	SW846-3050B
Arsenic - Total	EPA 7060A	3.55	mg/Kg	0.20	--	08/04/2003	14:10	PICHARDO	08/01/2003	GESCANDON	SW846-3050B
Lead - Total	EPA 7421	3.915	mg/Kg	0.070	--	08/04/2003	14:22	LPEREZ	08/01/2003	GESCANDON	SW846-3050B
Selenium - Total	EPA 7740	1.18	mg/Kg	0.10	--	08/06/2003	08:44	CAMBERT	08/01/2003	GESCANDON	SW846-3050B
4,4-DDD	EPA 8081A	ND	µg/kg	33.3	--	07/31/2003	19:46	AACOSTA	07/25/2003	MWALTERS	EPA 3540C/3550B
4,4-DDE	EPA 8081A	ND	µg/kg	33.3	--	07/31/2003	19:46	AACOSTA	07/25/2003	MWALTERS	EPA 3540C/3550B
4,4-DDT	EPA 8081A	ND	µg/kg	33.3	--	07/31/2003	19:46	AACOSTA	07/25/2003	MWALTERS	EPA 3540C/3550B
Aldrin	EPA 8081A	ND	µg/kg	16.7	--	07/31/2003	19:46	AACOSTA	07/25/2003	MWALTERS	EPA 3540C/3550B

To: CSA ARCHITECTS & ENGINEERS
MERCANTIL PLAZA BLDG., MEZZANINE SUITE
SAN JUAN PR 00918

Attn: ENG. ANGEL GARCIA
Source: SB19-A
Project Name: INLAND CHANNEL
Facility: PONCE PORT
Description: SOIL - Composite
Client Ref. #: N/A

eqlab ENVIRONMENTAL QUALITY LABORATORIES, INC.

Laboratory Test Report

Sample Number:	413925	Collected Date & Time:	07/17/2003	09:50	Date of Report:	8/7/03
Work Order:	1116-01-22	Received Date & Time:	07/18/2003	17:00	Collected By:	J.AYALA
Delivery Slip:	2003-05568	Temperature at Arrival:	3 °C		Eqlab Rep.:	JFUENTES
Folder Number:	38029				Proposal Number:	4655 - 1

Remarks:

				Limits		Analysis			Prep Method		
Parameter	Method	Results	Units	LOD	MCL	Date	Time	By	Date	By	Method
Alpha-BHC	EPA 8081A	ND	µg/kg	16.7	--	07/31/2003	19:46	AACOSTA	07/25/2003	MWALTERS	EPA 3540C/3550B
Alpha-Chlordane	EPA 8081A	ND	µg/kg	167	--	07/31/2003	19:46	AACOSTA	07/25/2003	MWALTERS	EPA 3540C/3550B
Beta - BHC	EPA 8081A	ND	µg/kg	16.7	--	07/31/2003	19:46	AACOSTA	07/25/2003	MWALTERS	EPA 3540C/3550B
Delta-BHC	EPA 8081A	ND	µg/kg	16.7	--	07/31/2003	19:46	AACOSTA	07/25/2003	MWALTERS	EPA 3540C/3550B
Dieldrin	EPA 8081A	ND	µg/kg	33.3	--	07/31/2003	19:46	AACOSTA	07/25/2003	MWALTERS	EPA 3540C/3550B
Endosulfan I	EPA 8081A	ND	µg/kg	16.7	--	07/31/2003	19:46	AACOSTA	07/25/2003	MWALTERS	EPA 3540C/3550B
Endosulfan II	EPA 8081A	ND	µg/kg	33.3	--	07/31/2003	19:46	AACOSTA	07/25/2003	MWALTERS	EPA 3540C/3550B
Endosulfan sulfate	EPA 8081A	ND	µg/kg	33.3	--	07/31/2003	19:46	AACOSTA	07/25/2003	MWALTERS	EPA 3540C/3550B
Endrin	EPA 8081A	ND	µg/kg	33.3	--	07/31/2003	19:46	AACOSTA	07/25/2003	MWALTERS	EPA 3540C/3550B
Endrin aldehyde	EPA 8081A	ND	µg/kg	33.3	--	07/31/2003	19:46	AACOSTA	07/25/2003	MWALTERS	EPA 3540C/3550B
Gamma - BHC	EPA 8081A	ND	µg/kg	16.7	--	07/31/2003	19:46	AACOSTA	07/25/2003	MWALTERS	EPA 3540C/3550B
Gamma-Chlordane	EPA 8081A	ND	µg/kg	167	--	07/31/2003	19:46	AACOSTA	07/25/2003	MWALTERS	EPA 3540C/3550B
Heptachlor	EPA 8081A	ND	µg/kg	16.7	--	07/31/2003	19:46	AACOSTA	07/25/2003	MWALTERS	EPA 3540C/3550B
Heptachlor epoxide	EPA 8081A	ND	µg/kg	16.7	--	07/31/2003	19:46	AACOSTA	07/25/2003	MWALTERS	EPA 3540C/3550B
Methoxychlor	EPA 8081A	ND	µg/kg	167	--	07/31/2003	19:46	AACOSTA	07/25/2003	MWALTERS	EPA 3540C/3550B
Mirex	EPA 8081A	ND	µg/kg	33.3	--	07/31/2003	19:46	AACOSTA	07/25/2003	MWALTERS	EPA 3540C/3550B

To: CSA ARCHITECTS & ENGINEERS
MERCANTIL PLAZA BLDG., MEZZANINE SUITE
SAN JUAN PR 00918

Attn: ENG. ANGEL GARCIA
Source: SB19-A
Project Name: INLAND CHANNEL
Facility: PONCE PORT
Description: SOIL - Composite
Client Ref. #: N/A

eqlab ENVIRONMENTAL QUALITY LABORATORIES, INC.

Laboratory Test Report

Sample Number:	413925	Collected Date & Time:	07/17/2003	09:50	Date of Report:	8/7/03
Work Order:	1116-01-22	Received Date & Time:	07/18/2003	17:00	Collected By:	J.AYALA
Delivery Slip:	2003-05568	Temperature at Arrival:	3 °C		Eqlab Rep.:	JFUENTES
Folder Number:	38029				Proposal Number:	4655 - 1

Remarks:

Parameter	Method	Results	Units	Limits		Analysis			Prep Method		
				LOD	MCL	Date	Time	By	Date	By	Method
Perthane	EPA 8081A	ND	µg/kg	167	--	07/31/2003	19:46	AACOSTA	07/25/2003	MWALTERS	EPA 3540C/3550B
Toxaphene	EPA 8081A	ND	µg/kg	333	--	07/31/2003	19:46	AACOSTA	07/25/2003	MWALTERS	EPA 3540C/3550B
Aroclor 1016	EPA 8082	ND	mg/kg	0.01	--	07/31/2003	19:46	AACOSTA	07/25/2003	MWALTERS	EPA 3540C/3550B
Aroclor 1221	EPA 8082	ND	mg/kg	0.10	--	07/31/2003	19:46	AACOSTA	07/25/2003	MWALTERS	EPA 3540C/3550B
Aroclor 1232	EPA 8082	ND	mg/kg	0.01	--	07/31/2003	19:46	AACOSTA	07/25/2003	MWALTERS	EPA 3540C/3550B
Aroclor 1242	EPA 8082	ND	mg/kg	0.01	--	07/31/2003	19:46	AACOSTA	07/25/2003	MWALTERS	EPA 3540C/3550B
Aroclor 1248	EPA 8082	ND	mg/kg	0.01	--	07/31/2003	19:46	AACOSTA	07/25/2003	MWALTERS	EPA 3540C/3550B
Aroclor 1254	EPA 8082	ND	mg/kg	0.01	--	07/31/2003	19:46	AACOSTA	07/25/2003	MWALTERS	EPA 3540C/3550B
Aroclor 1260	EPA 8082	ND	mg/kg	0.01	--	07/31/2003	19:46	AACOSTA	07/25/2003	MWALTERS	EPA 3540C/3550B
1-Methylnaphthalene	EPA 8270C	ND	µg/kg	33.0	--	07/29/2003	10:25	TMUSTAFA	07/24/2003	YREYNA	EPA 3540C/3550B
2-Methylnaphthalene	EPA 8270C	ND	µg/kg	33.0	--	07/29/2003	10:25	TMUSTAFA	07/24/2003	YREYNA	EPA 3540C/3550B
Acenaphthene	EPA 8270C	ND	µg/kg	33.0	--	07/29/2003	10:25	TMUSTAFA	07/24/2003	YREYNA	EPA 3540C/3550B
Acenaphthylene	EPA 8270C	ND	µg/kg	33.0	--	07/29/2003	10:25	TMUSTAFA	07/24/2003	YREYNA	EPA 3540C/3550B
Anthracene	EPA 8270C	ND	µg/kg	33.0	--	07/29/2003	10:25	TMUSTAFA	07/24/2003	YREYNA	EPA 3540C/3550B
Benz(a)anthracene	EPA 8270C	ND	µg/kg	33.0	--	07/29/2003	10:25	TMUSTAFA	07/24/2003	YREYNA	EPA 3540C/3550B
Benzo(b)fluoranthene	EPA 8270C	ND	µg/kg	33.0	--	07/29/2003	10:25	TMUSTAFA	07/24/2003	YREYNA	EPA 3540C/3550B

To: CSA ARCHITECTS & ENGINEERS
MERCANTIL PLAZA BLDG., MEZZANINE SUITE
SAN JUAN PR 00918

eqlab ENVIRONMENTAL QUALITY LABORATORIES, INC.

Attn: ENG. ANGEL GARCIA
Source: SB19-A
Project Name: INLAND CHANNEL
Facility: PONCE PORT
Description: SOIL - Composite
Client Ref. #: N/A

Laboratory Test Report

Sample Number:	413925	Collected Date & Time:	07/17/2003	09:50	Date of Report:	8/7/03
Work Order:	1116-01-22	Received Date & Time:	07/18/2003	17:00	Collected By:	J.AYALA
Delivery Slip:	2003-05568	Temperature at Arrival:	3 °C		Eqlab Rep.:	JFUENTES
Folder Number:	38029				Proposal Number:	4655 - 1

Remarks:

				Limits		Analysis			Prep Method		
Parameter	Method	Results	Units	LOD	MCL	Date	Time	By	Date	By	Method
Benzo(g,h,i)perylene	EPA 8270C	ND	µg/kg	33.0	--	07/29/2003	10:25	TMUSTAFA	07/24/2003	YREYNA	EPA 3540C/3550B
Benzo(k)fluoranthene	EPA 8270C	ND	µg/kg	33.0	--	07/29/2003	10:25	TMUSTAFA	07/24/2003	YREYNA	EPA 3540C/3550B
Benzo[a]pyrene	EPA 8270C	ND	µg/kg	33.0	--	07/29/2003	10:25	TMUSTAFA	07/24/2003	YREYNA	EPA 3540C/3550B
Chrysene	EPA 8270C	ND	µg/kg	33.0	--	07/29/2003	10:25	TMUSTAFA	07/24/2003	YREYNA	EPA 3540C/3550B
Dibenz(a,h)anthracene	EPA 8270C	ND	µg/kg	33.0	--	07/29/2003	10:25	TMUSTAFA	07/24/2003	YREYNA	EPA 3540C/3550B
Fluoranthene	EPA 8270C	ND	µg/kg	33.0	--	07/29/2003	10:25	TMUSTAFA	07/24/2003	YREYNA	EPA 3540C/3550B
Fluorene	EPA 8270C	ND	µg/kg	33.0	--	07/29/2003	10:25	TMUSTAFA	07/24/2003	YREYNA	EPA 3540C/3550B
Indeno(1,2,3-cd)pyrene	EPA 8270C	ND	µg/kg	33.0	--	07/29/2003	10:25	TMUSTAFA	07/24/2003	YREYNA	EPA 3540C/3550B
Naphthalene	EPA 8270C	ND	µg/kg	33.0	--	07/29/2003	10:25	TMUSTAFA	07/24/2003	YREYNA	EPA 3540C/3550B
Phenanthrene	EPA 8270C	ND	µg/kg	33.0	--	07/29/2003	10:25	TMUSTAFA	07/24/2003	YREYNA	EPA 3540C/3550B
Pyrene	EPA 8270C	ND	µg/kg	33.0	--	07/29/2003	10:25	TMUSTAFA	07/24/2003	YREYNA	EPA 3540C/3550B
Tin - Total	SM 3113B	BDL	mg/kg	0.50	--	08/06/2003	12:50	CAMBERT	--	--	N/A

ISMAEL MARTINEZ JIMENEZ Químico Licenciado Estado Libre Asociado de Puerto Rico LICENCIA NUM. 1488

ND = Not Detected MCL = Maximum Contaminant Level BDL = Below Detection Limit DNI = Does Not Ignite LOD = Limit of Detection N/A = Not Applicable
MO = Monitoring Only. All results are calculated on a wet weight basis unless otherwise stated.

Certified by

To: CSA ARCHITECTS & ENGINEERS
MERCANTIL PLAZA BLDG., MEZZANINE SUITE
SAN JUAN PR 00918

Attn: ENG. ANGEL GARCIA
Source: SB19-B
Project Name: INLAND CHANNEL
Facility: PONCE PORT
Description: SOIL - Composite
Client Ref. #: N/A

eqlab ENVIRONMENTAL QUALITY LABORATORIES, INC.

Laboratory Test Report

Sample Number:	413926	Collected Date & Time:	07/17/2003	10:00	Date of Report:	8/7/03
Work Order:	1116-01-22	Received Date & Time:	07/18/2003	17:00	Collected By:	J.AYALA
Delivery Slip:	2003-05568	Temperature at Arrival:	3 °C		Eqlab Rep.:	JFUENTES
Folder Number:	38029				Proposal Number:	4655 - 1

Remarks:

Parameter	Method	Results	Units	Limits		Analysis			Prep Method		
				LOD	MCL	Date	Time	By	Date	By	Method
Total Petroleum Hydrocarbons	EPA 1664	15	mg/Kg	10	--	08/01/2003	15:00	RMARRERO	07/31/2003	RMARRERO	METHOD EXT
Total Organic Carbon	EPA 415.1	63.455	mg/Kg	2.500	--	08/05/2003	09:45	YCANET	08/05/2003	YCANET	METHOD EXT
Aluminum - Total	EPA 6010B	20920.1	mg/Kg	2.0	--	08/01/2003	18:53	VILLANUEVA	08/01/2003	GESCANDON	SW846-3050B
Cadmium - Total	EPA 6010B	BDL	mg/Kg	0.1	--	08/01/2003	18:53	VILLANUEVA	08/01/2003	GESCANDON	SW846-3050B
Chromium - Total	EPA 6010B	32.5	mg/Kg	0.4	--	08/01/2003	18:53	VILLANUEVA	08/01/2003	GESCANDON	SW846-3050B
Copper - Total	EPA 6010B	27.31	mg/Kg	1.00	--	08/01/2003	18:53	VILLANUEVA	08/01/2003	GESCANDON	SW846-3050B
Iron - Total	EPA 6010B	21307.5	mg/Kg	4.0	--	08/01/2003	18:53	VILLANUEVA	08/01/2003	GESCANDON	SW846-3050B
Silver - Total	EPA 6010B	BDL	mg/Kg	0.10	--	08/01/2003	18:53	VILLANUEVA	08/01/2003	GESCANDON	SW846-3050B
Zinc - Total	EPA 6010B	48.04	mg/Kg	1.00	--	08/01/2003	18:53	VILLANUEVA	08/01/2003	GESCANDON	SW846-3050B
Arsenic - Total	EPA 7060A	4.65	mg/Kg	0.20	--	08/04/2003	14:10	PICHARDO	08/01/2003	GESCANDON	SW846-3050B
Lead - Total	EPA 7421	2.053	mg/Kg	0.070	--	08/04/2003	14:22	LPEREZ	08/01/2003	GESCANDON	SW846-3050B
Selenium - Total	EPA 7740	0.52	mg/Kg	0.10	--	08/06/2003	08:44	CAMBERT	08/01/2003	GESCANDON	SW846-3050B
4,4-DDD	EPA 8081A	ND	ug/kg	1.0	--	07/31/2003	20:39	AACOSTA	07/25/2003	MWALTERS	EPA 3540C/3550B
4,4-DDE	EPA 8081A	ND	ug/kg	1.0	--	07/31/2003	20:39	AACOSTA	07/25/2003	MWALTERS	EPA 3540C/3550B
4,4-DDT	EPA 8081A	ND	ug/kg	1.0	--	07/31/2003	20:39	AACOSTA	07/25/2003	MWALTERS	EPA 3540C/3550B
Aldrin	EPA 8081A	ND	ug/kg	0.5	--	07/31/2003	20:39	AACOSTA	07/25/2003	MWALTERS	EPA 3540C/3550B

To: CSA ARCHITECTS & ENGINEERS
MERCANTIL PLAZA BLDG., MEZZANINE SUITE
SAN JUAN PR 00918

Attn: ENG. ANGEL GARCIA
Source: SB19-B
Project Name: INLAND CHANNEL
Facility: PONCE PORT
Description: SOIL - Composite
Client Ref. #: N/A

eqlab ENVIRONMENTAL QUALITY LABORATORIES, INC.

Laboratory Test Report

Sample Number:	413926	Collected Date & Time:	07/17/2003 10:00	Date of Report:	8/7/03
Work Order:	1116-01-22	Received Date & Time:	07/18/2003 17:00	Collected By:	J.AYALA
Delivery Slip:	2003-05568	Temperature at Arrival:	3 °C	Eqlab Rep.:	JFUENTES
Folder Number:	38029			Proposal Number:	4655 - 1

Remarks:

Parameter	Method	Results	Units	Limits		Analysis			Prep Method		
				LOD	MCL	Date	Time	By	Date	By	Method
Alpha-BHC	EPA 8081A	ND	ug/kg	0.5	--	07/31/2003	20:39	AACOSTA	07/25/2003	MWALTERS	EPA 3540C/3550B
Alpha-Chlordane	EPA 8081A	ND	ug/kg	5.0	--	07/31/2003	20:39	AACOSTA	07/25/2003	MWALTERS	EPA 3540C/3550B
Beta - BHC	EPA 8081A	ND	ug/kg	0.5	--	07/31/2003	20:39	AACOSTA	07/25/2003	MWALTERS	EPA 3540C/3550B
Delta-BHC	EPA 8081A	ND	ug/kg	0.5	--	07/31/2003	20:39	AACOSTA	07/25/2003	MWALTERS	EPA 3540C/3550B
Dieldrin	EPA 8081A	ND	ug/kg	1.0	--	07/31/2003	20:39	AACOSTA	07/25/2003	MWALTERS	EPA 3540C/3550B
Endosulfan I	EPA 8081A	ND	ug/kg	0.5	--	07/31/2003	20:39	AACOSTA	07/25/2003	MWALTERS	EPA 3540C/3550B
Endosulfan II	EPA 8081A	ND	ug/kg	1.0	--	07/31/2003	20:39	AACOSTA	07/25/2003	MWALTERS	EPA 3540C/3550B
Endosulfan sulfate	EPA 8081A	ND	ug/kg	1.0	--	07/31/2003	20:39	AACOSTA	07/25/2003	MWALTERS	EPA 3540C/3550B
Endrin	EPA 8081A	ND	ug/kg	1.0	--	07/31/2003	20:39	AACOSTA	07/25/2003	MWALTERS	EPA 3540C/3550B
Endrin aldehyde	EPA 8081A	ND	ug/kg	1.0	--	07/31/2003	20:39	AACOSTA	07/25/2003	MWALTERS	EPA 3540C/3550B
Gamma - BHC	EPA 8081A	ND	ug/kg	0.5	--	07/31/2003	20:39	AACOSTA	07/25/2003	MWALTERS	EPA 3540C/3550B
Gamma-Chlordane	EPA 8081A	ND	ug/kg	5.0	--	07/31/2003	20:39	AACOSTA	07/25/2003	MWALTERS	EPA 3540C/3550B
Heptachlor	EPA 8081A	ND	ug/kg	0.5	--	07/31/2003	20:39	AACOSTA	07/25/2003	MWALTERS	EPA 3540C/3550B
Heptachlor epoxide	EPA 8081A	ND	ug/kg	0.5	--	07/31/2003	20:39	AACOSTA	07/25/2003	MWALTERS	EPA 3540C/3550B
Methoxychlor	EPA 8081A	ND	ug/kg	5.0	--	07/31/2003	20:39	AACOSTA	07/25/2003	MWALTERS	EPA 3540C/3550B
Mirex	EPA 8081A	ND	ug/kg	1.0	--	07/31/2003	20:39	AACOSTA	07/25/2003	MWALTERS	EPA 3540C/3550B

To: CSA ARCHITECTS & ENGINEERS
MERCANTIL PLAZA BLDG., MEZZANINE SUITE
SAN JUAN PR 00918

Attn: ENG. ANGEL GARCIA
Source: SB19-B
Project Name: INLAND CHANNEL
Facility: PONCE PORT
Description: SOIL - Composite
Client Ref. #: N/A

eqlab ENVIRONMENTAL QUALITY LABORATORIES, INC.

Laboratory Test Report

Sample Number:	413926	Collected Date & Time:	07/17/2003 10:00	Date of Report:	8/7/03
Work Order:	1116-01-22	Received Date & Time:	07/18/2003 17:00	Collected By:	J.AYALA
Delivery Slip:	2003-05568	Temperature at Arrival:	3 °C	Eqlab Rep.:	JFUENTES
Folder Number:	38029			Proposal Number:	4655 - 1

Remarks:

Parameter	Method	Results	Units	Limits		Analysis			Prep Method		
				LOD	MCL	Date	Time	By	Date	By	Method
Perthane	EPA 8081A	ND	ug/kg	5.0	--	07/31/2003	20:39	AACOSTA	07/25/2003	MWALTERS	EPA 3540C/3550B
Toxaphene	EPA 8081A	ND	ug/kg	10	--	07/31/2003	20:39	AACOSTA	07/25/2003	MWALTERS	EPA 3540C/3550B
Aroclor 1016	EPA 8082	ND	mg/kg	0.01	--	07/31/2003	20:39	AACOSTA	07/25/2003	MWALTERS	EPA 3540C/3550B
Aroclor 1221	EPA 8082	ND	mg/kg	0.10	--	07/31/2003	20:39	AACOSTA	07/25/2003	MWALTERS	EPA 3540C/3550B
Aroclor 1232	EPA 8082	ND	mg/kg	0.01	--	07/31/2003	20:39	AACOSTA	07/25/2003	MWALTERS	EPA 3540C/3550B
Aroclor 1242	EPA 8082	ND	mg/kg	0.01	--	07/31/2003	20:39	AACOSTA	07/25/2003	MWALTERS	EPA 3540C/3550B
Aroclor 1248	EPA 8082	ND	mg/kg	0.01	--	07/31/2003	20:39	AACOSTA	07/25/2003	MWALTERS	EPA 3540C/3550B
Aroclor 1254	EPA 8082	ND	mg/kg	0.01	--	07/31/2003	20:39	AACOSTA	07/25/2003	MWALTERS	EPA 3540C/3550B
Aroclor 1260	EPA 8082	ND	mg/kg	0.01	--	07/31/2003	20:39	AACOSTA	07/25/2003	MWALTERS	EPA 3540C/3550B
1-Methylnaphthalene	EPA 8270C	ND	ug/kg	33.0	--	07/29/2003	11:10	TMUSTAFA	07/24/2003	YREYNA	EPA 3540C/3550B
2-Methylnaphthalene	EPA 8270C	ND	ug/kg	33.0	--	07/29/2003	11:10	TMUSTAFA	07/24/2003	YREYNA	EPA 3540C/3550B
Acenaphthene	EPA 8270C	ND	ug/kg	33.0	--	07/29/2003	11:10	TMUSTAFA	07/24/2003	YREYNA	EPA 3540C/3550B
Acenaphthylene	EPA 8270C	ND	ug/kg	33.0	--	07/29/2003	11:10	TMUSTAFA	07/24/2003	YREYNA	EPA 3540C/3550B
Anthracene	EPA 8270C	ND	ug/kg	33.0	--	07/29/2003	11:10	TMUSTAFA	07/24/2003	YREYNA	EPA 3540C/3550B
Benz(a)anthracene	EPA 8270C	ND	ug/kg	33.0	--	07/29/2003	11:10	TMUSTAFA	07/24/2003	YREYNA	EPA 3540C/3550B
Benzo(b)fluoranthene	EPA 8270C	ND	ug/kg	33.0	--	07/29/2003	11:10	TMUSTAFA	07/24/2003	YREYNA	EPA 3540C/3550B

To: CSA ARCHITECTS & ENGINEERS
MERCANTIL PLAZA BLDG., MEZZANINE SUITE
SAN JUAN PR 00918

eqlab ENVIRONMENTAL QUALITY LABORATORIES, INC.

Attn: ENG. ANGEL GARCIA
Source: SB19-B
Project Name: INLAND CHANNEL
Facility: PONCE PORT
Description: SOIL - Composite
Client Ref. #: N/A

Laboratory Test Report

Sample Number:	413926	Collected Date & Time:	07/17/2003	10:00	Date of Report:	8/7/03
Work Order:	1116-01-22	Received Date & Time:	07/18/2003	17:00	Collected By:	J.AYALA
Delivery Slip:	2003-05568	Temperature at Arrival:	3 °C		Eqlab Rep.:	JFUENTES
Folder Number:	38029				Proposal Number:	4655 - 1

Remarks:

				Limits		Analysis			Prep Method		
Parameter	Method	Results	Units	LOD	MCL	Date	Time	By	Date	By	Method
Benzo(g,h,i)perylene	EPA 8270C	ND	ug/kg	33.0	--	07/29/2003	11:10	TMUSTAFA	07/24/2003	YREYNA	EPA 3540C/3550B
Benzo(k)fluoranthene	EPA 8270C	ND	ug/kg	33.0	--	07/29/2003	11:10	TMUSTAFA	07/24/2003	YREYNA	EPA 3540C/3550B
Benzo[a]pyrene	EPA 8270C	ND	ug/kg	33.0	--	07/29/2003	11:10	TMUSTAFA	07/24/2003	YREYNA	EPA 3540C/3550B
Chrysene	EPA 8270C	ND	ug/kg	33.0	--	07/29/2003	11:10	TMUSTAFA	07/24/2003	YREYNA	EPA 3540C/3550B
Dibenz(a,h)anthracene	EPA 8270C	ND	ug/kg	33.0	--	07/29/2003	11:10	TMUSTAFA	07/24/2003	YREYNA	EPA 3540C/3550B
Fluoranthene	EPA 8270C	ND	ug/kg	33.0	--	07/29/2003	11:10	TMUSTAFA	07/24/2003	YREYNA	EPA 3540C/3550B
Fluorene	EPA 8270C	ND	ug/kg	33.0	--	07/29/2003	11:10	TMUSTAFA	07/24/2003	YREYNA	EPA 3540C/3550B
Indeno(1,2,3-cd)pyrene	EPA 8270C	ND	ug/kg	33.0	--	07/29/2003	11:10	TMUSTAFA	07/24/2003	YREYNA	EPA 3540C/3550B
Naphthalene	EPA 8270C	ND	ug/kg	33.0	--	07/29/2003	11:10	TMUSTAFA	07/24/2003	YREYNA	EPA 3540C/3550B
Phenanthrene	EPA 8270C	ND	ug/kg	33.0	--	07/29/2003	11:10	TMUSTAFA	07/24/2003	YREYNA	EPA 3540C/3550B
Pyrene	EPA 8270C	ND	ug/kg	33.0	--	07/29/2003	11:10	TMUSTAFA	07/24/2003	YREYNA	EPA 3540C/3550B
Tin - Total	SM 3113B	0.54	mg/kg	0.50	--	08/06/2003	12:50	CAMBERT	--	--	N/A

ND = Not Detected MCL = Maximum Contaminant Level BDL = Below Detection Limit DNI = Does Not Ignite LOD = Limit of Detection N/A = Not Applicable
MO = Monitoring Only. All results are calculated on a wet weight basis unless otherwise stated.

Certified by

To: CSA ARCHITECTS & ENGINEERS
MERCANTIL PLAZA BLDG., MEZZANINE SUITE
SAN JUAN PR 00918

Attn: ENG. ANGEL GARCIA
Source: SB20-A
Project Name: INLAND CHANNEL
Facility: PONCE PORT
Description: SOIL - Composite
Client Ref. #: N/A

eqlab ENVIRONMENTAL QUALITY LABORATORIES, INC.

Laboratory Test Report

Sample Number:	413927	Collected Date & Time:	07/17/2003	11:10	Date of Report:	8/7/03
Work Order:	1116-01-22	Received Date & Time:	07/18/2003	17:00	Collected By:	J.AYALA
Delivery Slip:	2003-05569	Temperature at Arrival:	3 °C		Eqlab Rep.:	JFUENTES
Folder Number:	38030				Proposal Number:	4655 - 1

Remarks:

				Limits		Analysis			Prep Method		
Parameter	Method	Results	Units	LOD	MCL	Date	Time	By	Date	By	Method
Total Petroleum Hydrocarbons	EPA 1664	15	mg/Kg	10	--	08/01/2003	15:00	RMARRERO	07/31/2003	RMARRERO	METHOD EXT
Total Organic Carbon	EPA 415.1	116.405	mg/Kg	2.500	--	08/05/2003	09:45	YCANET	08/05/2003	YCANET	METHOD EXT
Aluminum - Total	EPA 6010B	19866.3	mg/Kg	2.0	--	08/01/2003	18:57	VILLANUEVA	08/01/2003	GESCANDON	SW846-3050B
Cadmium - Total	EPA 6010B	BDL	mg/Kg	0.1	--	08/01/2003	18:57	VILLANUEVA	08/01/2003	GESCANDON	SW846-3050B
Chromium - Total	EPA 6010B	26.4	mg/Kg	0.4	--	08/01/2003	18:57	VILLANUEVA	08/01/2003	GESCANDON	SW846-3050B
Copper - Total	EPA 6010B	34.38	mg/Kg	1.00	--	08/01/2003	18:57	VILLANUEVA	08/01/2003	GESCANDON	SW846-3050B
Iron - Total	EPA 6010B	20248.3	mg/Kg	4.0	--	08/01/2003	18:57	VILLANUEVA	08/01/2003	GESCANDON	SW846-3050B
Silver - Total	EPA 6010B	BDL	mg/Kg	0.10	--	08/01/2003	18:57	VILLANUEVA	08/01/2003	GESCANDON	SW846-3050B
Zinc - Total	EPA 6010B	60.17	mg/Kg	1.00	--	08/01/2003	18:57	VILLANUEVA	08/01/2003	GESCANDON	SW846-3050B
Arsenic - Total	EPA 7060A	BDL	mg/Kg	2.00	--	08/04/2003	14:10	PICHARDO	08/01/2003	GESCANDON	SW846-3050B
Lead - Total	EPA 7421	18.240	mg/Kg	0.280	--	08/04/2003	14:22	LPEREZ	08/01/2003	GESCANDON	SW846-3050B
Selenium - Total	EPA 7740	1.08	mg/Kg	0.10	--	08/06/2003	08:44	CAMBERT	08/01/2003	GESCANDON	SW846-3050B
4,4-DDD	EPA 8081A	ND	ug/kg	1.0	--	07/31/2003	21:32	AACOSTA	07/25/2003	MWALTERS	EPA 3540C/3550B
4,4-DDE	EPA 8081A	ND	ug/kg	1.0	--	07/31/2003	21:32	AACOSTA	07/25/2003	MWALTERS	EPA 3540C/3550B
4,4-DDT	EPA 8081A	ND	ug/kg	1.0	--	07/31/2003	21:32	AACOSTA	07/25/2003	MWALTERS	EPA 3540C/3550B
Aldrin	EPA 8081A	ND	ug/kg	0.5	--	07/31/2003	21:32	AACOSTA	07/25/2003	MWALTERS	EPA 3540C/3550B

To: CSA ARCHITECTS & ENGINEERS
MERCANTIL PLAZA BLDG., MEZZANINE SUITE
SAN JUAN PR 00918

Attn: ENG. ANGEL GARCIA
Source: SB20-A
Project Name: INLAND CHANNEL
Facility: PONCE PORT
Description: SOIL - Composite
Client Ref. #: N/A

eqlab ENVIRONMENTAL QUALITY LABORATORIES, INC.

Laboratory Test Report

Sample Number:	413927	Collected Date & Time:	07/17/2003 11:10	Date of Report:	8/7/03
Work Order:	1116-01-22	Received Date & Time:	07/18/2003 17:00	Collected By:	J.AYALA
Delivery Slip:	2003-05569	Temperature at Arrival:	3 °C	Eqlab Rep.:	JFUENTES
Folder Number:	38030			Proposal Number:	4655 - 1

Remarks:

Parameter	Method	Results	Units	Limits		Analysis			Prep Method		
				LOD	MCL	Date	Time	By	Date	By	Method
Alpha-BHC	EPA 8081A	ND	ug/kg	0.5	--	07/31/2003	21:32	AACOSTA	07/25/2003	MWALTERS	EPA 3540C/3550B
Alpha-Chlordane	EPA 8081A	ND	ug/kg	5.0	--	07/31/2003	21:32	AACOSTA	07/25/2003	MWALTERS	EPA 3540C/3550B
Beta - BHC	EPA 8081A	ND	ug/kg	0.5	--	07/31/2003	21:32	AACOSTA	07/25/2003	MWALTERS	EPA 3540C/3550B
Delta-BHC	EPA 8081A	ND	ug/kg	0.5	--	07/31/2003	21:32	AACOSTA	07/25/2003	MWALTERS	EPA 3540C/3550B
Dieldrin	EPA 8081A	ND	ug/kg	1.0	--	07/31/2003	21:32	AACOSTA	07/25/2003	MWALTERS	EPA 3540C/3550B
Endosulfan I	EPA 8081A	ND	ug/kg	0.5	--	07/31/2003	21:32	AACOSTA	07/25/2003	MWALTERS	EPA 3540C/3550B
Endosulfan II	EPA 8081A	ND	ug/kg	1.0	--	07/31/2003	21:32	AACOSTA	07/25/2003	MWALTERS	EPA 3540C/3550B
Endosulfan sulfate	EPA 8081A	ND	ug/kg	1.0	--	07/31/2003	21:32	AACOSTA	07/25/2003	MWALTERS	EPA 3540C/3550B
Endrin	EPA 8081A	ND	ug/kg	1.0	--	07/31/2003	21:32	AACOSTA	07/25/2003	MWALTERS	EPA 3540C/3550B
Endrin aldehyde	EPA 8081A	ND	ug/kg	1.0	--	07/31/2003	21:32	AACOSTA	07/25/2003	MWALTERS	EPA 3540C/3550B
Gamma - BHC	EPA 8081A	ND	ug/kg	0.5	--	07/31/2003	21:32	AACOSTA	07/25/2003	MWALTERS	EPA 3540C/3550B
Gamma-Chlordane	EPA 8081A	ND	ug/kg	5.0	--	07/31/2003	21:32	AACOSTA	07/25/2003	MWALTERS	EPA 3540C/3550B
Heptachlor	EPA 8081A	ND	ug/kg	0.5	--	07/31/2003	21:32	AACOSTA	07/25/2003	MWALTERS	EPA 3540C/3550B
Heptachlor epoxide	EPA 8081A	ND	ug/kg	0.5	--	07/31/2003	21:32	AACOSTA	07/25/2003	MWALTERS	EPA 3540C/3550B
Methoxychlor	EPA 8081A	ND	ug/kg	5.0	--	07/31/2003	21:32	AACOSTA	07/25/2003	MWALTERS	EPA 3540C/3550B
Mirex	EPA 8081A	ND	ug/kg	1.0	--	07/31/2003	21:32	AACOSTA	07/25/2003	MWALTERS	EPA 3540C/3550B

To: CSA ARCHITECTS & ENGINEERS
MERCANTIL PLAZA BLDG., MEZZANINE SUITE
SAN JUAN PR 00918

Attn: ENG. ANGEL GARCIA
Source: SB20-A
Project Name: INLAND CHANNEL
Facility: PONCE PORT
Description: SOIL - Composite
Client Ref. #: N/A

eqlab ENVIRONMENTAL QUALITY LABORATORIES, INC.

Laboratory Test Report

Sample Number:	413927	Collected Date & Time:	07/17/2003 11:10	Date of Report:	8/7/03
Work Order:	1116-01-22	Received Date & Time:	07/18/2003 17:00	Collected By:	J.AYALA
Delivery Slip:	2003-05569	Temperature at Arrival:	3 °C	Eqlab Rep.:	JFUENTES
Folder Number:	38030			Proposal Number:	4655 - 1

Remarks:

Parameter	Method	Results	Units	Limits		Analysis			Prep Method		
				LOD	MCL	Date	Time	By	Date	By	Method
Perthane	EPA 8081A	ND	ug/kg	5.0	--	07/31/2003	21:32	AACOSTA	07/25/2003	MWALTERS	EPA 3540C/3550B
Toxaphene	EPA 8081A	ND	ug/kg	10	--	07/31/2003	21:32	AACOSTA	07/25/2003	MWALTERS	EPA 3540C/3550B
Aroclor 1016	EPA 8082	ND	mg/kg	0.01	--	07/31/2003	21:32	AACOSTA	07/25/2003	MWALTERS	EPA 3540C/3550B
Aroclor 1221	EPA 8082	ND	mg/kg	0.10	--	07/31/2003	21:32	AACOSTA	07/25/2003	MWALTERS	EPA 3540C/3550B
Aroclor 1232	EPA 8082	ND	mg/kg	0.01	--	07/31/2003	21:32	AACOSTA	07/25/2003	MWALTERS	EPA 3540C/3550B
Aroclor 1242	EPA 8082	ND	mg/kg	0.01	--	07/31/2003	21:32	AACOSTA	07/25/2003	MWALTERS	EPA 3540C/3550B
Aroclor 1248	EPA 8082	ND	mg/kg	0.01	--	07/31/2003	21:32	AACOSTA	07/25/2003	MWALTERS	EPA 3540C/3550B
Aroclor 1254	EPA 8082	ND	mg/kg	0.01	--	07/31/2003	21:32	AACOSTA	07/25/2003	MWALTERS	EPA 3540C/3550B
Aroclor 1260	EPA 8082	ND	mg/kg	0.01	--	07/31/2003	21:32	AACOSTA	07/25/2003	MWALTERS	EPA 3540C/3550B
1-Methylnaphthalene	EPA 8270C	ND	ug/kg	33.0	--	07/29/2003	11:54	TMUSTAFA	07/24/2003	YREYNA	EPA 3540C/3550B
2-Methylnaphthalene	EPA 8270C	ND	ug/kg	33.0	--	07/29/2003	11:54	TMUSTAFA	07/24/2003	YREYNA	EPA 3540C/3550B
Acenaphthene	EPA 8270C	ND	ug/kg	33.0	--	07/29/2003	11:54	TMUSTAFA	07/24/2003	YREYNA	EPA 3540C/3550B
Acenaphthylene	EPA 8270C	ND	ug/kg	33.0	--	07/29/2003	11:54	TMUSTAFA	07/24/2003	YREYNA	EPA 3540C/3550B
Anthracene	EPA 8270C	ND	ug/kg	33.0	--	07/29/2003	11:54	TMUSTAFA	07/24/2003	YREYNA	EPA 3540C/3550B
Benz(a)anthracene	EPA 8270C	ND	ug/kg	33.0	--	07/29/2003	11:54	TMUSTAFA	07/24/2003	YREYNA	EPA 3540C/3550B
Benzo(b)fluoranthene	EPA 8270C	ND	ug/kg	33.0	--	07/29/2003	11:54	TMUSTAFA	07/24/2003	YREYNA	EPA 3540C/3550B

To: CSA ARCHITECTS & ENGINEERS
MERCANTIL PLAZA BLDG., MEZZANINE SUITE
SAN JUAN PR 00918

eqlab ENVIRONMENTAL QUALITY LABORATORIES, INC.

Attn: ENG. ANGEL GARCIA
Source: SB20-A
Project Name: INLAND CHANNEL
Facility: PONCE PORT
Description: SOIL - Composite
Client Ref. #: N/A

Laboratory Test Report

Sample Number:	413927	Collected Date & Time:	07/17/2003	11:10	Date of Report:	8/7/03
Work Order:	1116-01-22	Received Date & Time:	07/18/2003	17:00	Collected By:	J.AYALA
Delivery Slip:	2003-05569	Temperature at Arrival:	3 °C		Eqlab Rep.:	JFUENTES
Folder Number:	38030				Proposal Number:	4655 - 1

Remarks:

Parameter	Method	Results	Units	Limits		Analysis			Prep Method		
				LOD	MCL	Date	Time	By	Date	By	Method
Benzo(g,h,i)perylene	EPA 8270C	ND	ug/kg	33.0	--	07/29/2003	11:54	TMUSTAFA	07/24/2003	YREYNA	EPA 3540C/3550B
Benzo(k)fluoranthene	EPA 8270C	ND	ug/kg	33.0	--	07/29/2003	11:54	TMUSTAFA	07/24/2003	YREYNA	EPA 3540C/3550B
Benzo[a]pyrene	EPA 8270C	ND	ug/kg	33.0	--	07/29/2003	11:54	TMUSTAFA	07/24/2003	YREYNA	EPA 3540C/3550B
Chrysene	EPA 8270C	ND	ug/kg	33.0	--	07/29/2003	11:54	TMUSTAFA	07/24/2003	YREYNA	EPA 3540C/3550B
Dibenz(a,h)anthracene	EPA 8270C	ND	ug/kg	33.0	--	07/29/2003	11:54	TMUSTAFA	07/24/2003	YREYNA	EPA 3540C/3550B
Fluoranthene	EPA 8270C	ND	ug/kg	33.0	--	07/29/2003	11:54	TMUSTAFA	07/24/2003	YREYNA	EPA 3540C/3550B
Fluorene	EPA 8270C	ND	ug/kg	33.0	--	07/29/2003	11:54	TMUSTAFA	07/24/2003	YREYNA	EPA 3540C/3550B
Indeno(1,2,3-cd)pyrene	EPA 8270C	ND	ug/kg	33.0	--	07/29/2003	11:54	TMUSTAFA	07/24/2003	YREYNA	EPA 3540C/3550B
Naphthalene	EPA 8270C	ND	ug/kg	33.0	--	07/29/2003	11:54	TMUSTAFA	07/24/2003	YREYNA	EPA 3540C/3550B
Phenanthrene	EPA 8270C	ND	ug/kg	33.0	--	07/29/2003	11:54	TMUSTAFA	07/24/2003	YREYNA	EPA 3540C/3550B
Pyrene	EPA 8270C	ND	ug/kg	33.0	--	07/29/2003	11:54	TMUSTAFA	07/24/2003	YREYNA	EPA 3540C/3550B
Tin - Total	SM 3113B	1.38	mg/kg	0.50	--	08/06/2003	12:50	CAMBERT	--	--	N/A

ISMAEL MARTINEZ JIMENEZ Químico Licenciado Estado Libre Asociado de Puerto Rico LICENCIA NUM. 1487

Certified by

ND = Not Detected MCL = Maximum Contaminant Level BDL = Below Detection Limit DNI = Does Not Ignite LOD = Limit of Detection N/A = Not Applicable
MO = Monitoring Only. All results are calculated on a wet weight basis unless otherwise stated.

To: CSA ARCHITECTS & ENGINEERS
MERCANTIL PLAZA BLDG., MEZZANINE SUITE
SAN JUAN PR 00918

Attn: ENG. ANGEL GARCIA
Source: SB20-B
Project Name: INLAND CHANNEL
Facility: PONCE PORT
Description: SOIL - Composite
Client Ref. #: N/A

eqlab ENVIRONMENTAL QUALITY LABORATORIES, INC.

Laboratory Test Report

Sample Number:	413928	Collected Date & Time:	07/17/2003	11:20	Date of Report:	8/7/03
Work Order:	1116-01-22	Received Date & Time:	07/18/2003	17:00	Collected By:	J.AYALA
Delivery Slip:	2003-05569	Temperature at Arrival:	3 °C		Eqlab Rep.:	JFUENTES
Folder Number:	38030				Proposal Number:	4655 - 1

Remarks:

Parameter	Method	Results	Units	Limits		Analysis			Prep Method		
				LOD	MCL	Date	Time	By	Date	By	Method
Total Petroleum Hydrocarbons	EPA 1664	10	mg/Kg	10	--	08/01/2003	15:00	RMARRERO	07/31/2003	RMARRERO	METHOD EXT
Total Organic Carbon	EPA 415.1	67.905	mg/Kg	2.500	--	08/06/2003	12:30	YCANET	08/05/2003	YCANET	METHOD EXT
Aluminum - Total	EPA 6010B	18531.0	mg/Kg	2.0	--	08/01/2003	19:00	VILLANUEVA	08/01/2003	GESCANDON	SW846-3050B
Cadmium - Total	EPA 6010B	BDL	mg/Kg	0.1	--	08/01/2003	19:00	VILLANUEVA	08/01/2003	GESCANDON	SW846-3050B
Chromium - Total	EPA 6010B	17.9	mg/Kg	0.4	--	08/01/2003	19:00	VILLANUEVA	08/01/2003	GESCANDON	SW846-3050B
Copper - Total	EPA 6010B	26.50	mg/Kg	1.00	--	08/01/2003	19:00	VILLANUEVA	08/01/2003	GESCANDON	SW846-3050B
Iron - Total	EPA 6010B	25732.1	mg/Kg	4.0	--	08/01/2003	19:00	VILLANUEVA	08/01/2003	GESCANDON	SW846-3050B
Silver - Total	EPA 6010B	BDL	mg/Kg	0.10	--	08/01/2003	19:00	VILLANUEVA	08/01/2003	GESCANDON	SW846-3050B
Zinc - Total	EPA 6010B	70.09	mg/Kg	1.00	--	08/01/2003	19:00	VILLANUEVA	08/01/2003	GESCANDON	SW846-3050B
Arsenic - Total	EPA 7060A	2.43	mg/Kg	0.20	--	08/04/2003	14:10	PICHARDO	08/01/2003	GESCANDON	SW846-3050B
Lead - Total	EPA 7421	3.876	mg/Kg	0.070	--	08/04/2003	14:22	LPEREZ	08/01/2003	GESCANDON	SW846-3050B
Selenium - Total	EPA 7740	0.49	mg/Kg	0.10	--	08/06/2003	08:44	CAMBERT	08/01/2003	GESCANDON	SW846-3050B
4,4-DDD	EPA 8081A	ND	ug/kg	1.0	--	07/31/2003	22:26	AACOSTA	07/25/2003	MWALTERS	EPA 3540C/3550B
4,4-DDE	EPA 8081A	ND	ug/kg	1.0	--	07/31/2003	22:26	AACOSTA	07/25/2003	MWALTERS	EPA 3540C/3550B
4,4-DDT	EPA 8081A	ND	ug/kg	1.0	--	07/31/2003	22:26	AACOSTA	07/25/2003	MWALTERS	EPA 3540C/3550B
Aldrin	EPA 8081A	ND	ug/kg	0.5	--	07/31/2003	22:26	AACOSTA	07/25/2003	MWALTERS	EPA 3540C/3550B

To: CSA ARCHITECTS & ENGINEERS
MERCANTIL PLAZA BLDG., MEZZANINE SUITE
SAN JUAN PR 00918

Attn: ENG. ANGEL GARCIA
Source: SB20-B
Project Name: INLAND CHANNEL
Facility: PONCE PORT
Description: SOIL - Composite
Client Ref. #: N/A

eqlab ENVIRONMENTAL QUALITY LABORATORIES, INC.

Laboratory Test Report

Sample Number:	413928	Collected Date & Time:	07/17/2003	11:20	Date of Report:	8/7/03
Work Order:	1116-01-22	Received Date & Time:	07/18/2003	17:00	Collected By:	J.AYALA
Delivery Slip:	2003-05569	Temperature at Arrival:	3 °C		Eqlab Rep.:	JFUENTES
Folder Number:	38030				Proposal Number:	4655 - 1

Remarks:

				Limits		Analysis			Prep Method		
Parameter	Method	Results	Units	LOD	MCL	Date	Time	By	Date	By	Method
Alpha-BHC	EPA 8081A	ND	ug/kg	0.5	--	07/31/2003	22:26	AACOSTA	07/25/2003	MWALTERS	EPA 3540C/3550B
Alpha-Chlordane	EPA 8081A	ND	ug/kg	5.0	--	07/31/2003	22:26	AACOSTA	07/25/2003	MWALTERS	EPA 3540C/3550B
Beta - BHC	EPA 8081A	ND	ug/kg	0.5	--	07/31/2003	22:26	AACOSTA	07/25/2003	MWALTERS	EPA 3540C/3550B
Delta-BHC	EPA 8081A	ND	ug/kg	0.5	--	07/31/2003	22:26	AACOSTA	07/25/2003	MWALTERS	EPA 3540C/3550B
Dieldrin	EPA 8081A	ND	ug/kg	1.0	--	07/31/2003	22:26	AACOSTA	07/25/2003	MWALTERS	EPA 3540C/3550B
Endosulfan I	EPA 8081A	ND	ug/kg	0.5	--	07/31/2003	22:26	AACOSTA	07/25/2003	MWALTERS	EPA 3540C/3550B
Endosulfan II	EPA 8081A	ND	ug/kg	1.0	--	07/31/2003	22:26	AACOSTA	07/25/2003	MWALTERS	EPA 3540C/3550B
Endosulfan sulfate	EPA 8081A	ND	ug/kg	1.0	--	07/31/2003	22:26	AACOSTA	07/25/2003	MWALTERS	EPA 3540C/3550B
Endrin	EPA 8081A	ND	ug/kg	1.0	--	07/31/2003	22:26	AACOSTA	07/25/2003	MWALTERS	EPA 3540C/3550B
Endrin aldehyde	EPA 8081A	ND	ug/kg	1.0	--	07/31/2003	22:26	AACOSTA	07/25/2003	MWALTERS	EPA 3540C/3550B
Gamma - BHC	EPA 8081A	ND	ug/kg	0.5	--	07/31/2003	22:26	AACOSTA	07/25/2003	MWALTERS	EPA 3540C/3550B
Gamma-Chlordane	EPA 8081A	ND	ug/kg	5.0	--	07/31/2003	22:26	AACOSTA	07/25/2003	MWALTERS	EPA 3540C/3550B
Heptachlor	EPA 8081A	ND	ug/kg	0.5	--	07/31/2003	22:26	AACOSTA	07/25/2003	MWALTERS	EPA 3540C/3550B
Heptachlor epoxide	EPA 8081A	ND	ug/kg	0.5	--	07/31/2003	22:26	AACOSTA	07/25/2003	MWALTERS	EPA 3540C/3550B
Methoxychlor	EPA 8081A	ND	ug/kg	5.0	--	07/31/2003	22:26	AACOSTA	07/25/2003	MWALTERS	EPA 3540C/3550B
Mirex	EPA 8081A	ND	ug/kg	1.0	--	07/31/2003	22:26	AACOSTA	07/25/2003	MWALTERS	EPA 3540C/3550B

To: CSA ARCHITECTS & ENGINEERS
MERCANTIL PLAZA BLDG., MEZZANINE SUITE
SAN JUAN PR 00918

eqlab ENVIRONMENTAL QUALITY LABORATORIES, INC.

Attn: ENG. ANGEL GARCIA
Source: SB20-B
Project Name: INLAND CHANNEL
Facility: PONCE PORT
Description: SOIL - Composite
Client Ref. #: N/A

Laboratory Test Report

Sample Number:	413928	Collected Date & Time:	07/17/2003	11:20	Date of Report:	8/7/03
Work Order:	1116-01-22	Received Date & Time:	07/18/2003	17:00	Collected By:	J.AYALA
Delivery Slip:	2003-05569	Temperature at Arrival:	3 °C		Eqlab Rep.:	JFUENTES
Folder Number:	38030				Proposal Number:	4655 - 1

Remarks:

				Limits		Analysis			Prep Method		
Parameter	Method	Results	Units	LOD	MCL	Date	Time	By	Date	By	Method
Perthane	EPA 8081A	ND	ug/kg	5.0	--	07/31/2003	22:26	AACOSTA	07/25/2003	MWALTERS	EPA 3540C/3550B
Toxaphene	EPA 8081A	ND	ug/kg	10	--	07/31/2003	22:26	AACOSTA	07/25/2003	MWALTERS	EPA 3540C/3550B
Aroclor 1016	EPA 8082	ND	mg/kg	0.01	--	07/31/2003	22:26	AACOSTA	07/25/2003	MWALTERS	EPA 3540C/3550B
Aroclor 1221	EPA 8082	ND	mg/kg	0.10	--	07/31/2003	22:26	AACOSTA	07/25/2003	MWALTERS	EPA 3540C/3550B
Aroclor 1232	EPA 8082	ND	mg/kg	0.01	--	07/31/2003	22:26	AACOSTA	07/25/2003	MWALTERS	EPA 3540C/3550B
Aroclor 1242	EPA 8082	ND	mg/kg	0.01	--	07/31/2003	22:26	AACOSTA	07/25/2003	MWALTERS	EPA 3540C/3550B
Aroclor 1248	EPA 8082	ND	mg/kg	0.01	--	07/31/2003	22:26	AACOSTA	07/25/2003	MWALTERS	EPA 3540C/3550B
Aroclor 1254	EPA 8082	ND	mg/kg	0.01	--	07/31/2003	22:26	AACOSTA	07/25/2003	MWALTERS	EPA 3540C/3550B
Aroclor 1260	EPA 8082	ND	mg/kg	0.01	--	07/31/2003	22:26	AACOSTA	07/25/2003	MWALTERS	EPA 3540C/3550B
1-Methylnaphthalene	EPA 8270C	ND	ug/kg	33.0	--	07/29/2003	12:38	TMUSTAFA	07/24/2003	YREYNA	EPA 3540C/3550B
2-Methylnaphthalene	EPA 8270C	ND	ug/kg	33.0	--	07/29/2003	12:38	TMUSTAFA	07/24/2003	YREYNA	EPA 3540C/3550B
Acenaphthene	EPA 8270C	ND	ug/kg	33.0	--	07/29/2003	12:38	TMUSTAFA	07/24/2003	YREYNA	EPA 3540C/3550B
Acenaphthylene	EPA 8270C	ND	ug/kg	33.0	--	07/29/2003	12:38	TMUSTAFA	07/24/2003	YREYNA	EPA 3540C/3550B
Anthracene	EPA 8270C	ND	ug/kg	33.0	--	07/29/2003	12:38	TMUSTAFA	07/24/2003	YREYNA	EPA 3540C/3550B
Benz(a)anthracene	EPA 8270C	ND	ug/kg	33.0	--	07/29/2003	12:38	TMUSTAFA	07/24/2003	YREYNA	EPA 3540C/3550B
Benzo(b)fluoranthene	EPA 8270C	ND	ug/kg	33.0	--	07/29/2003	12:38	TMUSTAFA	07/24/2003	YREYNA	EPA 3540C/3550B

To: CSA ARCHITECTS & ENGINEERS
MERCANTIL PLAZA BLDG., MEZZANINE SUITE
SAN JUAN PR 00918

eqlab
ENVIRONMENTAL QUALITY LABORATORIES, INC.

Attn: ENG. ANGEL GARCIA
Source: SB20-B
Project Name: INLAND CHANNEL
Facility: PONCE PORT
Description: SOIL - Composite
Client Ref. #: N/A

Laboratory Test Report

Sample Number:	413928	Collected Date & Time:	07/17/2003	11:20	Date of Report:	8/7/03
Work Order:	1116-01-22	Received Date & Time:	07/18/2003	17:00	Collected By:	J.AYALA
Delivery Slip:	2003-05569	Temperature at Arrival:	3 °C		Eqlab Rep.:	JFUENTES
Folder Number:	38030				Proposal Number:	4655 - 1

Remarks:

Parameter	Method	Results	Units	Limits		Analysis			Prep Method		
				LOD	MCL	Date	Time	By	Date	By	Method
Benzo(g,h,i)perylene	EPA 8270C	ND	ug/kg	33.0	--	07/29/2003	12:38	TMUSTAFA	07/24/2003	YREYNA	EPA 3540C/3550B
Benzo(k)fluoranthene	EPA 8270C	ND	ug/kg	33.0	--	07/29/2003	12:38	TMUSTAFA	07/24/2003	YREYNA	EPA 3540C/3550B
Benzo[a]pyrene	EPA 8270C	ND	ug/kg	33.0	--	07/29/2003	12:38	TMUSTAFA	07/24/2003	YREYNA	EPA 3540C/3550B
Chrysene	EPA 8270C	ND	ug/kg	33.0	--	07/29/2003	12:38	TMUSTAFA	07/24/2003	YREYNA	EPA 3540C/3550B
Dibenz(a,h)anthracene	EPA 8270C	ND	ug/kg	33.0	--	07/29/2003	12:38	TMUSTAFA	07/24/2003	YREYNA	EPA 3540C/3550B
Fluoranthene	EPA 8270C	ND	ug/kg	33.0	--	07/29/2003	12:38	TMUSTAFA	07/24/2003	YREYNA	EPA 3540C/3550B
Fluorene	EPA 8270C	ND	ug/kg	33.0	--	07/29/2003	12:38	TMUSTAFA	07/24/2003	YREYNA	EPA 3540C/3550B
Indeno(1,2,3-cd)pyrene	EPA 8270C	ND	ug/kg	33.0	--	07/29/2003	12:38	TMUSTAFA	07/24/2003	YREYNA	EPA 3540C/3550B
Naphthalene	EPA 8270C	ND	ug/kg	33.0	--	07/29/2003	12:38	TMUSTAFA	07/24/2003	YREYNA	EPA 3540C/3550B
Phenanthrene	EPA 8270C	ND	ug/kg	33.0	--	07/29/2003	12:38	TMUSTAFA	07/24/2003	YREYNA	EPA 3540C/3550B
Pyrene	EPA 8270C	ND	ug/kg	33.0	--	07/29/2003	12:38	TMUSTAFA	07/24/2003	YREYNA	EPA 3540C/3550B
Tin - Total	SM 3113B	0.70	mg/kg	0.50	--	08/06/2003	12:50	CAMBERT	--	--	N/A

ISMAEL MARTINEZ JIMENEZ
Químico Licenciado
Estado Libre Asociado de Puerto Rico
LICENCIA NUM. 1

ND = Not Detected MCL = Maximum Contaminant Level BDL = Below Detection Limit DNI = Does Not Ignite LOD = Limit of Detection N/A = Not Applicable
MO = Monitoring Only. All results are calculated on a wet weight basis unless otherwise stated.

Certified by

To: CSA ARCHITECTS & ENGINEERS
MERCANTIL PLAZA BLDG., MEZZANINE SUITE
SAN JUAN PR 00918

Attn: ENG. ANGEL GARCIA
Source: SB21-A
Project Name: INLAND CHANNEL
Facility: PONCE PORT
Description: SOIL - Composite
Client Ref. #: N/A

eqlab ENVIRONMENTAL QUALITY LABORATORIES, INC.

Laboratory Test Report

Sample Number:	413929	Collected Date & Time:	07/17/2003	13:30	Date of Report:	8/7/03	
Work Order:	1116-01-22	Received Date & Time:	07/18/2003	17:00	Collected By:	ISABEL	
Delivery Slip:	2003-05570	Temperature at Arrival:	3 °C		Eqlab Rep.:	JFUENTES	
Folder Number:	38031				Proposal Number:	4655 - 1	

Remarks:

				Limits		Analysis			Prep Method		
Parameter	Method	Results	Units	LOD	MCL	Date	Time	By	Date	By	Method
Total Petroleum Hydrocarbons	EPA 1664	15	mg/Kg	10	--	08/01/2003	15:00	RMARRERO	07/31/2003	RMARRERO	METHOD EXT
Total Organic Carbon	EPA 415.1	59.595	mg/Kg	2.500	--	08/05/2003	09:45	YCANET	08/05/2003	YCANET	METHOD EXT
Aluminum - Total	EPA 6010B	12193.2	mg/Kg	2.0	--	08/01/2003	19:03	VILLANUEVA	08/01/2003	GESCANDON	SW846-3050B
Cadmium - Total	EPA 6010B	BDL	mg/Kg	0.1	--	08/01/2003	19:03	VILLANUEVA	08/01/2003	GESCANDON	SW846-3050B
Chromium - Total	EPA 6010B	56.0	mg/Kg	0.4	--	08/01/2003	19:03	VILLANUEVA	08/01/2003	GESCANDON	SW846-3050B
Copper - Total	EPA 6010B	79.71	mg/Kg	1.00	--	08/01/2003	19:03	VILLANUEVA	08/01/2003	GESCANDON	SW846-3050B
Iron - Total	EPA 6010B	27053.1	mg/Kg	4.0	--	08/01/2003	19:03	VILLANUEVA	08/01/2003	GESCANDON	SW846-3050B
Silver - Total	EPA 6010B	BDL	mg/Kg	0.10	--	08/01/2003	19:03	VILLANUEVA	08/01/2003	GESCANDON	SW846-3050B
Zinc - Total	EPA 6010B	255.07	mg/Kg	1.00	--	08/01/2003	19:03	VILLANUEVA	08/01/2003	GESCANDON	SW846-3050B
Arsenic - Total	EPA 7060A	13.05	mg/Kg	0.20	--	08/04/2003	14:10	PICHARDO	08/01/2003	GESCANDON	SW846-3050B
Lead - Total	EPA 7421	25.736	mg/Kg	0.700	--	08/04/2003	14:22	LPEREZ	08/01/2003	GESCANDON	SW846-3050B
Selenium - Total	EPA 7740	0.44	mg/Kg	0.10	--	08/06/2003	08:44	CAMBERT	08/01/2003	GESCANDON	SW846-3050B
4,4-DDD	EPA 8081A	ND	ug/kg	1.0	--	07/31/2003	23:19	AACOSTA	07/24/2003	MWALTERS	EPA 3540C/3550B
4,4-DDE	EPA 8081A	ND	ug/kg	1.0	--	07/31/2003	23:19	AACOSTA	07/24/2003	MWALTERS	EPA 3540C/3550B
4,4-DDT	EPA 8081A	ND	ug/kg	1.0	--	07/31/2003	23:19	AACOSTA	07/24/2003	MWALTERS	EPA 3540C/3550B
Aldrin	EPA 8081A	ND	ug/kg	0.5	--	07/31/2003	23:19	AACOSTA	07/24/2003	MWALTERS	EPA 3540C/3550B

To: CSA ARCHITECTS & ENGINEERS
MERCANTIL PLAZA BLDG., MEZZANINE SUITE
SAN JUAN PR 00918

eqlab ENVIRONMENTAL QUALITY LABORATORIES, INC.

Attn: ENG. ANGEL GARCIA
Source: SB21-A
Project Name: INLAND CHANNEL
Facility: PONCE PORT
Description: SOIL - Composite
Client Ref. #: N/A

Laboratory Test Report

Sample Number:	413929	Collected Date & Time:	07/17/2003	13:30	Date of Report:	8/7/03
Work Order:	1116-01-22	Received Date & Time:	07/18/2003	17:00	Collected By:	ISABEL
Delivery Slip:	2003-05570	Temperature at Arrival:	3 °C		Eqlab Rep.:	JFUENTES
Folder Number:	38031				Proposal Number:	4655 - 1

Remarks:

Parameter	Method	Results	Units	Limits		Analysis			Prep Method		
				LOD	MCL	Date	Time	By	Date	By	Method
Alpha-BHC	EPA 8081A	ND	ug/kg	0.5	--	07/31/2003	23:19	AACOSTA	07/24/2003	MWALTERS	EPA 3540C/3550B
Alpha-Chlordane	EPA 8081A	ND	ug/kg	5.0	--	07/31/2003	23:19	AACOSTA	07/24/2003	MWALTERS	EPA 3540C/3550B
Beta - BHC	EPA 8081A	ND	ug/kg	0.5	--	07/31/2003	23:19	AACOSTA	07/24/2003	MWALTERS	EPA 3540C/3550B
Delta-BHC	EPA 8081A	ND	ug/kg	0.5	--	07/31/2003	23:19	AACOSTA	07/24/2003	MWALTERS	EPA 3540C/3550B
Dieldrin	EPA 8081A	ND	ug/kg	1.0	--	07/31/2003	23:19	AACOSTA	07/24/2003	MWALTERS	EPA 3540C/3550B
Endosulfan I	EPA 8081A	ND	ug/kg	0.5	--	07/31/2003	23:19	AACOSTA	07/24/2003	MWALTERS	EPA 3540C/3550B
Endosulfan II	EPA 8081A	ND	ug/kg	1.0	--	07/31/2003	23:19	AACOSTA	07/24/2003	MWALTERS	EPA 3540C/3550B
Endosulfan sulfate	EPA 8081A	ND	ug/kg	1.0	--	07/31/2003	23:19	AACOSTA	07/24/2003	MWALTERS	EPA 3540C/3550B
Endrin	EPA 8081A	ND	ug/kg	1.0	--	07/31/2003	23:19	AACOSTA	07/24/2003	MWALTERS	EPA 3540C/3550B
Endrin aldehyde	EPA 8081A	ND	ug/kg	1.0	--	07/31/2003	23:19	AACOSTA	07/24/2003	MWALTERS	EPA 3540C/3550B
Gamma - BHC	EPA 8081A	ND	ug/kg	0.5	--	07/31/2003	23:19	AACOSTA	07/24/2003	MWALTERS	EPA 3540C/3550B
Gamma-Chlordane	EPA 8081A	ND	ug/kg	5.0	--	07/31/2003	23:19	AACOSTA	07/24/2003	MWALTERS	EPA 3540C/3550B
Heptachlor	EPA 8081A	ND	ug/kg	0.5	--	07/31/2003	23:19	AACOSTA	07/24/2003	MWALTERS	EPA 3540C/3550B
Heptachlor epoxide	EPA 8081A	ND	ug/kg	0.5	--	07/31/2003	23:19	AACOSTA	07/24/2003	MWALTERS	EPA 3540C/3550B
Methoxychlor	EPA 8081A	ND	ug/kg	5.0	--	07/31/2003	23:19	AACOSTA	07/24/2003	MWALTERS	EPA 3540C/3550B
Mirex	EPA 8081A	ND	ug/kg	1.0	--	07/31/2003	23:19	AACOSTA	07/24/2003	MWALTERS	EPA 3540C/3550B

To: CSA ARCHITECTS & ENGINEERS
MERCANTIL PLAZA BLDG., MEZZANINE SUITE
SAN JUAN PR 00918

eqlab ENVIRONMENTAL QUALITY LABORATORIES, INC.

Attn: ENG. ANGEL GARCIA
Source: SB21-A
Project Name: INLAND CHANNEL
Facility: PONCE PORT
Description: SOIL - Composite
Client Ref. #: N/A

Laboratory Test Report

Sample Number:	413929	Collected Date & Time:	07/17/2003	13:30		Date of Report:	8/7/03
Work Order:	1116-01-22	Received Date & Time:	07/18/2003	17:00		Collected By:	ISABEL
Delivery Slip:	2003-05570	Temperature at Arrival:	3 °C			Eqlab Rep.:	JFUENTES
Folder Number:	38031					Proposal Number:	4655 - 1

Remarks:

				Limits		Analysis			Prep Method		
Parameter	Method	Results	Units	LOD	MCL	Date	Time	By	Date	By	Method
Perthane	EPA 8081A	ND	ug/kg	5.0	--	07/31/2003	23:19	AACOSTA	07/24/2003	MWALTERS	EPA 3540C/3550B
Toxaphene	EPA 8081A	ND	ug/kg	10	--	07/31/2003	23:19	AACOSTA	07/24/2003	MWALTERS	EPA 3540C/3550B
Aroclor 1016	EPA 8082	ND	mg/kg	0.01	--	07/31/2003	23:19	AACOSTA	07/24/2003	MWALTERS	EPA 3540C/3550B
Aroclor 1221	EPA 8082	ND	mg/kg	0.10	--	07/31/2003	23:19	AACOSTA	07/24/2003	MWALTERS	EPA 3540C/3550B
Aroclor 1232	EPA 8082	ND	mg/kg	0.01	--	07/31/2003	23:19	AACOSTA	07/24/2003	MWALTERS	EPA 3540C/3550B
Aroclor 1242	EPA 8082	ND	mg/kg	0.01	--	07/31/2003	23:19	AACOSTA	07/24/2003	MWALTERS	EPA 3540C/3550B
Aroclor 1248	EPA 8082	ND	mg/kg	0.01	--	07/31/2003	23:19	AACOSTA	07/24/2003	MWALTERS	EPA 3540C/3550B
Aroclor 1254	EPA 8082	ND	mg/kg	0.01	--	07/31/2003	23:19	AACOSTA	07/24/2003	MWALTERS	EPA 3540C/3550B
Aroclor 1260	EPA 8082	ND	mg/kg	0.01	--	07/31/2003	23:19	AACOSTA	07/24/2003	MWALTERS	EPA 3540C/3550B
1-Methylnaphthalene	EPA 8270C	ND	ug/kg	33.0	--	07/29/2003	13:22	TMUSTAFA	07/24/2003	YREYNA	EPA 3540C/3550B
2-Methylnaphthalene	EPA 8270C	ND	ug/kg	33.0	--	07/29/2003	13:22	TMUSTAFA	07/24/2003	YREYNA	EPA 3540C/3550B
Acenaphthene	EPA 8270C	ND	ug/kg	33.0	--	07/29/2003	13:22	TMUSTAFA	07/24/2003	YREYNA	EPA 3540C/3550B
Acenaphthylene	EPA 8270C	ND	ug/kg	33.0	--	07/29/2003	13:22	TMUSTAFA	07/24/2003	YREYNA	EPA 3540C/3550B
Anthracene	EPA 8270C	ND	ug/kg	33.0	--	07/29/2003	13:22	TMUSTAFA	07/24/2003	YREYNA	EPA 3540C/3550B
Benz(a)anthracene	EPA 8270C	ND	ug/kg	33.0	--	07/29/2003	13:22	TMUSTAFA	07/24/2003	YREYNA	EPA 3540C/3550B
Benzo(b)fluoranthene	EPA 8270C	ND	ug/kg	33.0	--	07/29/2003	13:22	TMUSTAFA	07/24/2003	YREYNA	EPA 3540C/3550B

To: CSA ARCHITECTS & ENGINEERS
MERCANTIL PLAZA BLDG., MEZZANINE SUITE
SAN JUAN PR 00918

eqlab ENVIRONMENTAL QUALITY LABORATORIES, INC.

Attn: ENG. ANGEL GARCIA
Source: SB21-A
Project Name: INLAND CHANNEL
Facility: PONCE PORT
Description: SOIL - Composite
Client Ref. #: N/A

Laboratory Test Report

Sample Number:	413929	Collected Date & Time:	07/17/2003	13:30	Date of Report:	8/7/03
Work Order:	1116-01-22	Received Date & Time:	07/18/2003	17:00	Collected By:	ISABEL
Delivery Slip:	2003-05570	Temperature at Arrival:	3 °C		Eqlab Rep.:	JFUENTES
Folder Number:	38031				Proposal Number:	4655 - 1

Remarks:

				Limits		Analysis			Prep Method		
Parameter	Method	Results	Units	LOD	MCL	Date	Time	By	Date	By	Method
Benzo(g,h,i)perylene	EPA 8270C	ND	ug/kg	33.0	--	07/29/2003	13:22	TMUSTAFA	07/24/2003	YREYNA	EPA 3540C/3550B
Benzo(k)fluoranthene	EPA 8270C	ND	ug/kg	33.0	--	07/29/2003	13:22	TMUSTAFA	07/24/2003	YREYNA	EPA 3540C/3550B
Benzo[a]pyrene	EPA 8270C	ND	ug/kg	33.0	--	07/29/2003	13:22	TMUSTAFA	07/24/2003	YREYNA	EPA 3540C/3550B
Chrysene	EPA 8270C	ND	ug/kg	33.0	--	07/29/2003	13:22	TMUSTAFA	07/24/2003	YREYNA	EPA 3540C/3550B
Dibenz(a,h)anthracene	EPA 8270C	ND	ug/kg	33.0	--	07/29/2003	13:22	TMUSTAFA	07/24/2003	YREYNA	EPA 3540C/3550B
Fluoranthene	EPA 8270C	BDL	ug/kg	33.0	--	07/29/2003	13:22	TMUSTAFA	07/24/2003	YREYNA	EPA 3540C/3550B
Fluorene	EPA 8270C	ND	ug/kg	33.0	--	07/29/2003	13:22	TMUSTAFA	07/24/2003	YREYNA	EPA 3540C/3550B
Indeno(1,2,3-cd)pyrene	EPA 8270C	ND	ug/kg	33.0	--	07/29/2003	13:22	TMUSTAFA	07/24/2003	YREYNA	EPA 3540C/3550B
Naphthalene	EPA 8270C	ND	ug/kg	33.0	--	07/29/2003	13:22	TMUSTAFA	07/24/2003	YREYNA	EPA 3540C/3550B
Phenanthrene	EPA 8270C	ND	ug/kg	33.0	--	07/29/2003	13:22	TMUSTAFA	07/24/2003	YREYNA	EPA 3540C/3550B
Pyrene	EPA 8270C	BDL	ug/kg	33.0	--	07/29/2003	13:22	TMUSTAFA	07/24/2003	YREYNA	EPA 3540C/3550B
Tin - Total	SM 3113B	BDL	mg/kg	0.50	--	08/06/2003	12:50	CAMBERT	--	--	N/A

ISMAEL MARTINEZ JIMENEZ Químico Licenciado Estado Libre Asociado de Puerto Rico LICENCIA NUM. 9

Certified by

ND = Not Detected MCL = Maximum Contaminant Level BDL = Below Detection Limit DNI = Does Not Ignite LOD = Limit of Detection N/A = Not Applicable
MO = Monitoring Only. All results are calculated on a wet weight basis unless otherwise stated.

To: CSA ARCHITECTS & ENGINEERS
MERCANTIL PLAZA BLDG., MEZZANINE SUITE
SAN JUAN PR 00918

eqlab
ENVIRONMENTAL QUALITY LABORATORIES, INC.

Attn: ENG. ANGEL GARCIA
Source: SB21-B
Project Name: INLAND CHANNEL
Facility: PONCE PORT
Description: SOIL - Composite
Client Ref. #: N/A

Laboratory Test Report

Sample Number:	413930	Collected Date & Time:	07/17/2003 13:50	Date of Report:	8/7/03
Work Order:	1116-01-22	Received Date & Time:	07/18/2003 17:00	Collected By:	ISABEL
Delivery Slip:	2003-05570	Temperature at Arrival:	3 °C	Eqlab Rep.:	JFUENTES
Folder Number:	38031			Proposal Number:	4655 - 1

Remarks:

Parameter	Method	Results	Units	Limits		Analysis			Prep Method		
				LOD	MCL	Date	Time	By	Date	By	Method
Total Petroleum Hydrocarbons	EPA 1664	20	mg/Kg	10	--	08/01/2003	15:00	RMARRERO	07/31/2003	RMARRERO	METHOD EXT
Total Organic Carbon	EPA 415.1	105.800	mg/Kg	2.500	--	08/05/2003	09:45	YCANET	08/05/2003	YCANET	METHOD EXT
Aluminum - Total	EPA 6010B	27488.2	mg/Kg	2.0	--	08/01/2003	19:06	VILLANUEVA	08/01/2003	GESCANDON	SW846-3050B
Cadmium - Total	EPA 6010B	BDL	mg/Kg	0.1	--	08/01/2003	19:06	VILLANUEVA	08/01/2003	GESCANDON	SW846-3050B
Chromium - Total	EPA 6010B	24.8	mg/Kg	0.4	--	08/01/2003	19:06	VILLANUEVA	08/01/2003	GESCANDON	SW846-3050B
Copper - Total	EPA 6010B	42.84	mg/Kg	1.00	--	08/01/2003	19:06	VILLANUEVA	08/01/2003	GESCANDON	SW846-3050B
Iron - Total	EPA 6010B	46255.9	mg/Kg	8.0	--	08/04/2003	11:31	VILLANUEVA	08/01/2003	GESCANDON	SW846-3050B
Silver - Total	EPA 6010B	BDL	mg/Kg	0.10	--	08/01/2003	19:06	VILLANUEVA	08/01/2003	GESCANDON	SW846-3050B
Zinc - Total	EPA 6010B	81.52	mg/Kg	1.00	--	08/01/2003	19:06	VILLANUEVA	08/01/2003	GESCANDON	SW846-3050B
Arsenic - Total	EPA 7060A	1.71	mg/Kg	0.20	--	08/04/2003	14:10	PICHARDO	08/01/2003	GESCANDON	SW846-3050B
Lead - Total	EPA 7421	2.650	mg/Kg	0.070	--	08/04/2003	14:22	LPEREZ	08/01/2003	GESCANDON	SW846-3050B
Selenium - Total	EPA 7740	0.45	mg/Kg	0.10	--	08/06/2003	08:44	CAMBERT	08/01/2003	GESCANDON	SW846-3050B
4,4-DDD	EPA 8081A	ND	ug/kg	1.0	--	08/01/2003	02:52	AACOSTA	07/25/2003	MWALTERS	EPA 3540C/3550B
4,4-DDE	EPA 8081A	ND	ug/kg	1.0	--	08/01/2003	02:52	AACOSTA	07/25/2003	MWALTERS	EPA 3540C/3550B
4,4-DDT	EPA 8081A	ND	ug/kg	1.0	--	08/01/2003	02:52	AACOSTA	07/25/2003	MWALTERS	EPA 3540C/3550B
Aldrin	EPA 8081A	ND	ug/kg	0.5	--	08/01/2003	02:52	AACOSTA	07/25/2003	MWALTERS	EPA 3540C/3550B

To: CSA ARCHITECTS & ENGINEERS
MERCANTIL PLAZA BLDG., MEZZANINE SUITE
SAN JUAN PR 00918

Attn: ENG. ANGEL GARCIA
Source: SB21-B
Project Name: INLAND CHANNEL
Facility: PONCE PORT
Description: SOIL - Composite
Client Ref. #: N/A

eqlab ENVIRONMENTAL QUALITY LABORATORIES, INC.

Laboratory Test Report

Sample Number:	413930	Collected Date & Time:	07/17/2003 13:50	Date of Report:	8/7/03
Work Order:	1116-01-22	Received Date & Time:	07/18/2003 17:00	Collected By:	ISABEL
Delivery Slip:	2003-05570	Temperature at Arrival:	3 °C	Eqlab Rep.:	JFUENTES
Folder Number:	38031			Proposal Number:	4655 - 1

Remarks:

Parameter	Method	Results	Units	Limits		Analysis			Prep Method		
				LOD	MCL	Date	Time	By	Date	By	Method
Alpha-BHC	EPA 8081A	ND	ug/kg	0.5	--	08/01/2003	02:52	AACOSTA	07/25/2003	MWALTERS	EPA 3540C/3550B
Alpha-Chlordane	EPA 8081A	ND	ug/kg	5.0	--	08/01/2003	02:52	AACOSTA	07/25/2003	MWALTERS	EPA 3540C/3550B
Beta - BHC	EPA 8081A	ND	ug/kg	0.5	--	08/01/2003	02:52	AACOSTA	07/25/2003	MWALTERS	EPA 3540C/3550B
Delta-BHC	EPA 8081A	ND	ug/kg	0.5	--	08/01/2003	02:52	AACOSTA	07/25/2003	MWALTERS	EPA 3540C/3550B
Dieldrin	EPA 8081A	ND	ug/kg	1.0	--	08/01/2003	02:52	AACOSTA	07/25/2003	MWALTERS	EPA 3540C/3550B
Endosulfan I	EPA 8081A	ND	ug/kg	0.5	--	08/01/2003	02:52	AACOSTA	07/25/2003	MWALTERS	EPA 3540C/3550B
Endosulfan II	EPA 8081A	ND	ug/kg	1.0	--	08/01/2003	02:52	AACOSTA	07/25/2003	MWALTERS	EPA 3540C/3550B
Endosulfan sulfate	EPA 8081A	ND	ug/kg	1.0	--	08/01/2003	02:52	AACOSTA	07/25/2003	MWALTERS	EPA 3540C/3550B
Endrin	EPA 8081A	ND	ug/kg	1.0	--	08/01/2003	02:52	AACOSTA	07/25/2003	MWALTERS	EPA 3540C/3550B
Endrin aldehyde	EPA 8081A	ND	ug/kg	1.0	--	08/01/2003	02:52	AACOSTA	07/25/2003	MWALTERS	EPA 3540C/3550B
Gamma - BHC	EPA 8081A	ND	ug/kg	0.5	--	08/01/2003	02:52	AACOSTA	07/25/2003	MWALTERS	EPA 3540C/3550B
Gamma-Chlordane	EPA 8081A	ND	ug/kg	5.0	--	08/01/2003	02:52	AACOSTA	07/25/2003	MWALTERS	EPA 3540C/3550B
Heptachlor	EPA 8081A	ND	ug/kg	0.5	--	08/01/2003	02:52	AACOSTA	07/25/2003	MWALTERS	EPA 3540C/3550B
Heptachlor epoxide	EPA 8081A	ND	ug/kg	0.5	--	08/01/2003	02:52	AACOSTA	07/25/2003	MWALTERS	EPA 3540C/3550B
Methoxychlor	EPA 8081A	ND	ug/kg	5.0	--	08/01/2003	02:52	AACOSTA	07/25/2003	MWALTERS	EPA 3540C/3550B
Mirex	EPA 8081A	ND	ug/kg	1.0	--	08/01/2003	02:52	AACOSTA	07/25/2003	MWALTERS	EPA 3540C/3550B

To: CSA ARCHITECTS & ENGINEERS
MERCANTIL PLAZA BLDG., MEZZANINE SUITE
SAN JUAN PR 00918

Attn: ENG. ANGEL GARCIA
Source: SB21-B
Project Name: INLAND CHANNEL
Facility: PONCE PORT
Description: SOIL - Composite
Client Ref. #: N/A

eqlab ENVIRONMENTAL QUALITY LABORATORIES, INC.

Laboratory Test Report

Sample Number:	413930	Collected Date & Time:	07/17/2003	13:50	Date of Report:	8/7/03
Work Order:	1116-01-22	Received Date & Time:	07/18/2003	17:00	Collected By:	ISABEL
Delivery Slip:	2003-05570	Temperature at Arrival:	3 °C		Eqlab Rep.:	JFUENTES
Folder Number:	38031				Proposal Number:	4655 - 1

Remarks:

				Limits		Analysis			Prep Method		
Parameter	Method	Results	Units	LOD	MCL	Date	Time	By	Date	By	Method
Perthane	EPA 8081A	ND	ug/kg	5.0	--	08/01/2003	02:52	AACOSTA	07/25/2003	MWALTERS	EPA 3540C/3550B
Toxaphene	EPA 8081A	ND	ug/kg	10	--	08/01/2003	02:52	AACOSTA	07/25/2003	MWALTERS	EPA 3540C/3550B
Aroclor 1016	EPA 8082	ND	mg/kg	0.01	--	08/01/2003	02:52	AACOSTA	07/25/2003	MWALTERS	EPA 3540C/3550B
Aroclor 1221	EPA 8082	ND	mg/kg	0.10	--	08/01/2003	02:52	AACOSTA	07/25/2003	MWALTERS	EPA 3540C/3550B
Aroclor 1232	EPA 8082	ND	mg/kg	0.01	--	08/01/2003	02:52	AACOSTA	07/25/2003	MWALTERS	EPA 3540C/3550B
Aroclor 1242	EPA 8082	ND	mg/kg	0.01	--	08/01/2003	02:52	AACOSTA	07/25/2003	MWALTERS	EPA 3540C/3550B
Aroclor 1248	EPA 8082	ND	mg/kg	0.01	--	08/01/2003	02:52	AACOSTA	07/25/2003	MWALTERS	EPA 3540C/3550B
Aroclor 1254	EPA 8082	ND	mg/kg	0.01	--	08/01/2003	02:52	AACOSTA	07/25/2003	MWALTERS	EPA 3540C/3550B
Aroclor 1260	EPA 8082	ND	mg/kg	0.01	--	08/01/2003	02:52	AACOSTA	07/25/2003	MWALTERS	EPA 3540C/3550B
1-Methylnaphthalene	EPA 8270C	ND	ug/kg	33.0	--	07/29/2003	14:07	TMUSTAFA	07/24/2003	YREYNA	EPA 3540C/3550B
2-Methylnaphthalene	EPA 8270C	ND	ug/kg	33.0	--	07/29/2003	14:07	TMUSTAFA	07/24/2003	YREYNA	EPA 3540C/3550B
Acenaphthene	EPA 8270C	ND	ug/kg	33.0	--	07/29/2003	14:07	TMUSTAFA	07/24/2003	YREYNA	EPA 3540C/3550B
Acenaphthylene	EPA 8270C	ND	ug/kg	33.0	--	07/29/2003	14:07	TMUSTAFA	07/24/2003	YREYNA	EPA 3540C/3550B
Anthracene	EPA 8270C	ND	ug/kg	33.0	--	07/29/2003	14:07	TMUSTAFA	07/24/2003	YREYNA	EPA 3540C/3550B
Benz(a)anthracene	EPA 8270C	ND	ug/kg	33.0	--	07/29/2003	14:07	TMUSTAFA	07/24/2003	YREYNA	EPA 3540C/3550B
Benzo(b)fluoranthene	EPA 8270C	ND	ug/kg	33.0	--	07/29/2003	14:07	TMUSTAFA	07/24/2003	YREYNA	EPA 3540C/3550B

To: CSA ARCHITECTS & ENGINEERS
MERCANTIL PLAZA BLDG., MEZZANINE SUITE
SAN JUAN PR 00918

eqlab
ENVIRONMENTAL QUALITY LABORATORIES, INC.

Attn: ENG. ANGEL GARCIA
Source: SB21-B
Project Name: INLAND CHANNEL
Facility: PONCE PORT
Description: SOIL - Composite
Client Ref. #: N/A

Laboratory Test Report

Sample Number:	413930	Collected Date & Time:	07/17/2003 13:50	Date of Report:	8/7/03
Work Order:	1116-01-22	Received Date & Time:	07/18/2003 17:00	Collected By:	ISABEL
Delivery Slip:	2003-05570	Temperature at Arrival:	3 °C	Eqlab Rep.:	JFUENTES
Folder Number:	38031			Proposal Number:	4655 - 1

Remarks:

Parameter	Method	Results	Units	Limits LOD	Limits MCL	Analysis Date	Analysis Time	Analysis By	Prep Method Date	Prep Method By	Prep Method Method
Benzo(g,h,i)perylene	EPA 8270C	ND	ug/kg	33.0	--	07/29/2003	14:07	TMUSTAFA	07/24/2003	YREYNA	EPA 3540C/3550B
Benzo(k)fluoranthene	EPA 8270C	ND	ug/kg	33.0	--	07/29/2003	14:07	TMUSTAFA	07/24/2003	YREYNA	EPA 3540C/3550B
Benzo[a]pyrene	EPA 8270C	ND	ug/kg	33.0	--	07/29/2003	14:07	TMUSTAFA	07/24/2003	YREYNA	EPA 3540C/3550B
Chrysene	EPA 8270C	ND	ug/kg	33.0	--	07/29/2003	14:07	TMUSTAFA	07/24/2003	YREYNA	EPA 3540C/3550B
Dibenz(a,h)anthracene	EPA 8270C	ND	ug/kg	33.0	--	07/29/2003	14:07	TMUSTAFA	07/24/2003	YREYNA	EPA 3540C/3550B
Fluoranthene	EPA 8270C	ND	ug/kg	33.0	--	07/29/2003	14:07	TMUSTAFA	07/24/2003	YREYNA	EPA 3540C/3550B
Fluorene	EPA 8270C	ND	ug/kg	33.0	--	07/29/2003	14:07	TMUSTAFA	07/24/2003	YREYNA	EPA 3540C/3550B
Indeno(1,2,3-cd)pyrene	EPA 8270C	ND	ug/kg	33.0	--	07/29/2003	14:07	TMUSTAFA	07/24/2003	YREYNA	EPA 3540C/3550B
Naphthalene	EPA 8270C	ND	ug/kg	33.0	--	07/29/2003	14:07	TMUSTAFA	07/24/2003	YREYNA	EPA 3540C/3550B
Phenanthrene	EPA 8270C	ND	ug/kg	33.0	--	07/29/2003	14:07	TMUSTAFA	07/24/2003	YREYNA	EPA 3540C/3550B
Pyrene	EPA 8270C	ND	ug/kg	33.0	--	07/29/2003	14:07	TMUSTAFA	07/24/2003	YREYNA	EPA 3540C/3550B
Tin - Total	SM 3113B	BDL	mg/kg	0.50	--	08/06/2003	12:50	CAMBERT	--	--	N/A

ISMAEL MARTINEZ JIMENEZ
Químico Licenciado
ESTADO LIBRE ASOCIADO DE PUERTO RICO
LICENCIA NUM. 14

Certified by

ND = Not Detected MCL = Maximum Contaminant Level BDL = Below Detection Limit DNI = Does Not Ignite LOD = Limit of Detection N/A = Not Applicable
MO = Monitoring Only. All results are calculated on a wet weight basis unless otherwise stated.

To: CSA ARCHITECTS & ENGINEERS
MERCANTIL PLAZA BLDG., MEZZANINE SUITE
SAN JUAN PR 00918

Attn: ENG. ANGEL GARCIA
Source: SB22-A
Project Name: INLAND CHANNEL
Facility: PONCE PORT
Description: SOIL - Composite
Client Ref. #: N/A

eqlab ENVIRONMENTAL QUALITY LABORATORIES, INC.

Laboratory Test Report

Sample Number:	413932	Collected Date & Time:	07/17/2003 14:20	Date of Report:	8/7/03
Work Order:	1116-01-22	Received Date & Time:	07/18/2003 17:00	Collected By:	J.AYALA
Delivery Slip:	2003-05571	Temperature at Arrival:	3 °C	Eqlab Rep.:	JFUENTES
Folder Number:	38032			Proposal Number:	4655 - 1

Remarks:

Parameter	Method	Results	Units	Limits		Analysis			Prep Method		
				LOD	MCL	Date	Time	By	Date	By	Method
Total Petroleum Hydrocarbons	EPA 1664	15	mg/Kg	10	--	08/01/2003	15:00	RMARRERO	07/31/2003	RMARRERO	METHOD EXT
Total Organic Carbon	EPA 415.1	56.805	mg/Kg	2.500	--	08/05/2003	09:45	YCANET	08/05/2003	YCANET	METHOD EXT
Aluminum - Total	EPA 6010B	34965.0	mg/Kg	2.0	--	08/01/2003	19:10	VILLANUEVA	08/01/2003	GESCANDON	SW846-3050B
Cadmium - Total	EPA 6010B	BDL	mg/Kg	0.1	--	08/01/2003	19:10	VILLANUEVA	08/01/2003	GESCANDON	SW846-3050B
Chromium - Total	EPA 6010B	25.8	mg/Kg	0.4	--	08/01/2003	19:10	VILLANUEVA	08/01/2003	GESCANDON	SW846-3050B
Copper - Total	EPA 6010B	68.93	mg/Kg	1.00	--	08/01/2003	19:10	VILLANUEVA	08/01/2003	GESCANDON	SW846-3050B
Iron - Total	EPA 6010B	39360.6	mg/Kg	4.0	--	08/01/2003	19:10	VILLANUEVA	08/01/2003	GESCANDON	SW846-3050B
Silver - Total	EPA 6010B	BDL	mg/Kg	0.10	--	08/01/2003	19:10	VILLANUEVA	08/01/2003	GESCANDON	SW846-3050B
Zinc - Total	EPA 6010B	95.90	mg/Kg	1.00	--	08/01/2003	19:10	VILLANUEVA	08/01/2003	GESCANDON	SW846-3050B
Arsenic - Total	EPA 7060A	4.35	mg/Kg	0.20	--	08/04/2003	14:10	PICHARDO	08/01/2003	GESCANDON	SW846-3050B
Lead - Total	EPA 7421	4.082	mg/Kg	0.070	--	08/04/2003	14:22	LPEREZ	08/01/2003	GESCANDON	SW846-3050B
Selenium - Total	EPA 7740	0.92	mg/Kg	0.10	--	08/06/2003	08:44	CAMBERT	08/01/2003	GESCANDON	SW846-3050B
4,4-DDD	EPA 8081A	ND	ug/kg	1.0	--	08/01/2003	00:12	AACOSTA	07/24/2003	MWALTERS	EPA 3540C/3550B
4,4-DDE	EPA 8081A	ND	ug/kg	1.0	--	08/01/2003	00:12	AACOSTA	07/24/2003	MWALTERS	EPA 3540C/3550B
4,4-DDT	EPA 8081A	ND	ug/kg	1.0	--	08/01/2003	00:12	AACOSTA	07/24/2003	MWALTERS	EPA 3540C/3550B
Aldrin	EPA 8081A	ND	ug/kg	0.5	--	08/01/2003	00:12	AACOSTA	07/24/2003	MWALTERS	EPA 3540C/3550B

To: CSA ARCHITECTS & ENGINEERS
MERCANTIL PLAZA BLDG., MEZZANINE SUITE
SAN JUAN PR 00918

Attn: ENG. ANGEL GARCIA
Source: SB22-A
Project Name: INLAND CHANNEL
Facility: PONCE PORT
Description: SOIL - Composite
Client Ref. #: N/A

eqlab ENVIRONMENTAL QUALITY LABORATORIES, INC.

Laboratory Test Report

Sample Number:	413932	Collected Date & Time:	07/17/2003	14:20	Date of Report:	8/7/03
Work Order:	1116-01-22	Received Date & Time:	07/18/2003	17:00	Collected By:	J.AYALA
Delivery Slip:	2003-05571	Temperature at Arrival:	3 °C		Eqlab Rep.:	JFUENTES
Folder Number:	38032				Proposal Number:	4655 - 1

Remarks:

Parameter	Method	Results	Units	Limits		Analysis			Prep Method		
				LOD	MCL	Date	Time	By	Date	By	Method
Alpha-BHC	EPA 8081A	ND	ug/kg	0.5	--	08/01/2003	00:12	AACOSTA	07/24/2003	MWALTERS	EPA 3540C/3550B
Alpha-Chlordane	EPA 8081A	ND	ug/kg	5.0	--	08/01/2003	00:12	AACOSTA	07/24/2003	MWALTERS	EPA 3540C/3550B
Beta - BHC	EPA 8081A	ND	ug/kg	0.5	--	08/01/2003	00:12	AACOSTA	07/24/2003	MWALTERS	EPA 3540C/3550B
Delta-BHC	EPA 8081A	ND	ug/kg	0.5	--	08/01/2003	00:12	AACOSTA	07/24/2003	MWALTERS	EPA 3540C/3550B
Dieldrin	EPA 8081A	ND	ug/kg	1.0	--	08/01/2003	00:12	AACOSTA	07/24/2003	MWALTERS	EPA 3540C/3550B
Endosulfan I	EPA 8081A	ND	ug/kg	0.5	--	08/01/2003	00:12	AACOSTA	07/24/2003	MWALTERS	EPA 3540C/3550B
Endosulfan II	EPA 8081A	ND	ug/kg	1.0	--	08/01/2003	00:12	AACOSTA	07/24/2003	MWALTERS	EPA 3540C/3550B
Endosulfan sulfate	EPA 8081A	ND	ug/kg	1.0	--	08/01/2003	00:12	AACOSTA	07/24/2003	MWALTERS	EPA 3540C/3550B
Endrin	EPA 8081A	ND	ug/kg	1.0	--	08/01/2003	00:12	AACOSTA	07/24/2003	MWALTERS	EPA 3540C/3550B
Endrin aldehyde	EPA 8081A	ND	ug/kg	1.0	--	08/01/2003	00:12	AACOSTA	07/24/2003	MWALTERS	EPA 3540C/3550B
Gamma - BHC	EPA 8081A	ND	ug/kg	0.5	--	08/01/2003	00:12	AACOSTA	07/24/2003	MWALTERS	EPA 3540C/3550B
Gamma-Chlordane	EPA 8081A	ND	ug/kg	5.0	--	08/01/2003	00:12	AACOSTA	07/24/2003	MWALTERS	EPA 3540C/3550B
Heptachlor	EPA 8081A	ND	ug/kg	0.5	--	08/01/2003	00:12	AACOSTA	07/24/2003	MWALTERS	EPA 3540C/3550B
Heptachlor epoxide	EPA 8081A	ND	ug/kg	0.5	--	08/01/2003	00:12	AACOSTA	07/24/2003	MWALTERS	EPA 3540C/3550B
Methoxychlor	EPA 8081A	ND	ug/kg	5.0	--	08/01/2003	00:12	AACOSTA	07/24/2003	MWALTERS	EPA 3540C/3550B
Mirex	EPA 8081A	ND	ug/kg	1.0	--	08/01/2003	00:12	AACOSTA	07/24/2003	MWALTERS	EPA 3540C/3550B

To: CSA ARCHITECTS & ENGINEERS
MERCANTIL PLAZA BLDG., MEZZANINE SUITE
SAN JUAN PR 00918

eqlab ENVIRONMENTAL QUALITY LABORATORIES, INC.

Attn: ENG. ANGEL GARCIA
Source: SB22-A
Project Name: INLAND CHANNEL
Facility: PONCE PORT
Description: SOIL - Composite
Client Ref. #: N/A

Laboratory Test Report

Sample Number:	413932	Collected Date & Time:	07/17/2003	14:20	Date of Report:	8/7/03
Work Order:	1116-01-22	Received Date & Time:	07/18/2003	17:00	Collected By:	J.AYALA
Delivery Slip:	2003-05571	Temperature at Arrival:	3 °C		Eqlab Rep.:	JFUENTES
Folder Number:	38032				Proposal Number:	4655 - 1

Remarks:

Parameter	Method	Results	Units	Limits		Analysis			Prep Method		
				LOD	MCL	Date	Time	By	Date	By	Method
Perthane	EPA 8081A	ND	ug/kg	5.0	--	08/01/2003	00:12	AACOSTA	07/24/2003	MWALTERS	EPA 3540C/3550B
Toxaphene	EPA 8081A	ND	ug/kg	10	--	08/01/2003	00:12	AACOSTA	07/24/2003	MWALTERS	EPA 3540C/3550B
Aroclor 1016	EPA 8082	ND	mg/kg	0.01	--	08/01/2003	00:12	AACOSTA	07/24/2003	MWALTERS	EPA 3540C/3550B
Aroclor 1221	EPA 8082	ND	mg/kg	0.10	--	08/01/2003	00:12	AACOSTA	07/24/2003	MWALTERS	EPA 3540C/3550B
Aroclor 1232	EPA 8082	ND	mg/kg	0.01	--	08/01/2003	00:12	AACOSTA	07/24/2003	MWALTERS	EPA 3540C/3550B
Aroclor 1242	EPA 8082	ND	mg/kg	0.01	--	08/01/2003	00:12	AACOSTA	07/24/2003	MWALTERS	EPA 3540C/3550B
Aroclor 1248	EPA 8082	ND	mg/kg	0.01	--	08/01/2003	00:12	AACOSTA	07/24/2003	MWALTERS	EPA 3540C/3550B
Aroclor 1254	EPA 8082	ND	mg/kg	0.01	--	08/01/2003	00:12	AACOSTA	07/24/2003	MWALTERS	EPA 3540C/3550B
Aroclor 1260	EPA 8082	ND	mg/kg	0.01	--	08/01/2003	00:12	AACOSTA	07/24/2003	MWALTERS	EPA 3540C/3550B
1-Methylnaphthalene	EPA 8270C	ND	ug/kg	33.0	--	07/30/2003	12:14	TMUSTAFA	07/24/2003	YREYNA	EPA 3540C/3550B
2-Methylnaphthalene	EPA 8270C	ND	ug/kg	33.0	--	07/30/2003	12:14	TMUSTAFA	07/24/2003	YREYNA	EPA 3540C/3550B
Acenaphthene	EPA 8270C	ND	ug/kg	33.0	--	07/30/2003	12:14	TMUSTAFA	07/24/2003	YREYNA	EPA 3540C/3550B
Acenaphthylene	EPA 8270C	ND	ug/kg	33.0	--	07/30/2003	12:14	TMUSTAFA	07/24/2003	YREYNA	EPA 3540C/3550B
Anthracene	EPA 8270C	ND	ug/kg	33.0	--	07/30/2003	12:14	TMUSTAFA	07/24/2003	YREYNA	EPA 3540C/3550B
Benz(a)anthracene	EPA 8270C	ND	ug/kg	33.0	--	07/30/2003	12:14	TMUSTAFA	07/24/2003	YREYNA	EPA 3540C/3550B
Benzo(b)fluoranthene	EPA 8270C	ND	ug/kg	33.0	--	07/30/2003	12:14	TMUSTAFA	07/24/2003	YREYNA	EPA 3540C/3550B

To: CSA ARCHITECTS & ENGINEERS
MERCANTIL PLAZA BLDG., MEZZANINE SUITE
SAN JUAN PR 00918

eqlab ENVIRONMENTAL QUALITY LABORATORIES, INC.

Attn: ENG. ANGEL GARCIA
Source: SB22-A
Project Name: INLAND CHANNEL
Facility: PONCE PORT
Description: SOIL - Composite
Client Ref. #: N/A

Laboratory Test Report

Sample Number:	413932	Collected Date & Time:	07/17/2003 14:20	Date of Report:	8/7/03
Work Order:	1116-01-22	Received Date & Time:	07/18/2003 17:00	Collected By:	J.AYALA
Delivery Slip:	2003-05571	Temperature at Arrival:	3 °C	Eqlab Rep.:	JFUENTES
Folder Number:	38032			Proposal Number:	4655 - 1

Remarks:

Parameter	Method	Results	Units	Limits LOD	Limits MCL	Analysis Date	Analysis Time	Analysis By	Prep Method Date	Prep Method By	Prep Method Method
Benzo(g,h,i)perylene	EPA 8270C	ND	ug/kg	33.0	--	07/30/2003	12:14	TMUSTAFA	07/24/2003	YREYNA	EPA 3540C/3550B
Benzo(k)fluoranthene	EPA 8270C	ND	ug/kg	33.0	--	07/30/2003	12:14	TMUSTAFA	07/24/2003	YREYNA	EPA 3540C/3550B
Benzo[a]pyrene	EPA 8270C	ND	ug/kg	33.0	--	07/30/2003	12:14	TMUSTAFA	07/24/2003	YREYNA	EPA 3540C/3550B
Chrysene	EPA 8270C	ND	ug/kg	33.0	--	07/30/2003	12:14	TMUSTAFA	07/24/2003	YREYNA	EPA 3540C/3550B
Dibenz(a,h)anthracene	EPA 8270C	ND	ug/kg	33.0	--	07/30/2003	12:14	TMUSTAFA	07/24/2003	YREYNA	EPA 3540C/3550B
Fluoranthene	EPA 8270C	ND	ug/kg	33.0	--	07/30/2003	12:14	TMUSTAFA	07/24/2003	YREYNA	EPA 3540C/3550B
Fluorene	EPA 8270C	ND	ug/kg	33.0	--	07/30/2003	12:14	TMUSTAFA	07/24/2003	YREYNA	EPA 3540C/3550B
Indeno(1,2,3-cd)pyrene	EPA 8270C	ND	ug/kg	33.0	--	07/30/2003	12:14	TMUSTAFA	07/24/2003	YREYNA	EPA 3540C/3550B
Naphthalene	EPA 8270C	ND	ug/kg	33.0	--	07/30/2003	12:14	TMUSTAFA	07/24/2003	YREYNA	EPA 3540C/3550B
Phenanthrene	EPA 8270C	ND	ug/kg	33.0	--	07/30/2003	12:14	TMUSTAFA	07/24/2003	YREYNA	EPA 3540C/3550B
Pyrene	EPA 8270C	ND	ug/kg	33.0	--	07/30/2003	12:14	TMUSTAFA	07/24/2003	YREYNA	EPA 3540C/3550B
Tin - Total	SM 3113B	0.74	mg/kg	0.50	--	08/06/2003	12:50	CAMBERT	--	--	N/A

ISMAEL MARTINEZ JIMENEZ Químico Licenciado Estado Libre Asociado de Puerto Rico LICENCIA NUM. 1416

Certified by

ND = Not Detected MCL = Maximum Contaminant Level BDL = Below Detection Limit DNI = Does Not Ignite LOD = Limit of Detection N/A = Not Applicable
MO = Monitoring Only. All results are calculated on a wet weight basis unless otherwise stated.

To: CSA ARCHITECTS & ENGINEERS
MERCANTIL PLAZA BLDG., MEZZANINE SUITE
SAN JUAN PR 00918

Attn: ENG. ANGEL GARCIA
Source: SB22-B
Project Name: INLAND CHANNEL
Facility: PONCE PORT
Description: SOIL - Composite
Client Ref. #: N/A

eqlab ENVIRONMENTAL QUALITY LABORATORIES, INC.

Laboratory Test Report

Sample Number:	413933	Collected Date & Time:	07/17/2003 14:30	Date of Report:	8/7/03
Work Order:	1116-01-22	Received Date & Time:	07/18/2003 17:00	Collected By:	J.AYALA
Delivery Slip:	2003-05571	Temperature at Arrival:	3 °C	Eqlab Rep.:	JFUENTES
Folder Number:	38032			Proposal Number:	4655 - 1

Remarks:

Parameter	Method	Results	Units	Limits		Analysis			Prep Method		
				LOD	MCL	Date	Time	By	Date	By	Method
Total Petroleum Hydrocarbons	EPA 1664	20	mg/Kg	10	--	08/01/2003	15:00	RMARRERO	07/31/2003	RMARRERO	METHOD EXT
Total Organic Carbon	EPA 415.1	75.245	mg/Kg	2.500	--	08/05/2003	09:45	YCANET	08/05/2003	YCANET	METHOD EXT
Aluminum - Total	EPA 6010B	28131.9	mg/Kg	2.0	--	08/01/2003	19:13	VILLANUEVA	08/01/2003	GESCANDON	SW846-3050B
Cadmium - Total	EPA 6010B	BDL	mg/Kg	0.1	--	08/01/2003	19:13	VILLANUEVA	08/01/2003	GESCANDON	SW846-3050B
Chromium - Total	EPA 6010B	20.2	mg/Kg	0.4	--	08/01/2003	19:13	VILLANUEVA	08/01/2003	GESCANDON	SW846-3050B
Copper - Total	EPA 6010B	49.23	mg/Kg	1.00	--	08/01/2003	19:13	VILLANUEVA	08/01/2003	GESCANDON	SW846-3050B
Iron - Total	EPA 6010B	26373.6	mg/Kg	4.0	--	08/01/2003	19:13	VILLANUEVA	08/01/2003	GESCANDON	SW846-3050B
Silver - Total	EPA 6010B	BDL	mg/Kg	0.10	--	08/01/2003	19:13	VILLANUEVA	08/01/2003	GESCANDON	SW846-3050B
Zinc - Total	EPA 6010B	65.05	mg/Kg	1.00	--	08/01/2003	19:13	VILLANUEVA	08/01/2003	GESCANDON	SW846-3050B
Arsenic - Total	EPA 7060A	4.04	mg/Kg	0.20	--	08/04/2003	14:10	PICHARDO	08/01/2003	GESCANDON	SW846-3050B
Lead - Total	EPA 7421	3.175	mg/Kg	0.070	--	08/04/2003	14:22	LPEREZ	08/01/2003	GESCANDON	SW846-3050B
Selenium - Total	EPA 7740	0.91	mg/Kg	0.10	--	08/06/2003	08:44	CAMBERT	08/01/2003	GESCANDON	SW846-3050B
4,4-DDD	EPA 8081A	ND	ug/kg	33.3	--	07/31/2003	22:37	AACOSTA	07/25/2003	MWALTERS	EPA 3540C/3550B
4,4-DDE	EPA 8081A	ND	ug/kg	33.3	--	07/31/2003	22:37	AACOSTA	07/25/2003	MWALTERS	EPA 3540C/3550B
4,4-DDT	EPA 8081A	ND	ug/kg	33.3	--	07/31/2003	22:37	AACOSTA	07/25/2003	MWALTERS	EPA 3540C/3550B
Aldrin	EPA 8081A	ND	ug/kg	16.7	--	07/31/2003	22:37	AACOSTA	07/25/2003	MWALTERS	EPA 3540C/3550B

To: CSA ARCHITECTS & ENGINEERS
MERCANTIL PLAZA BLDG., MEZZANINE SUITE
SAN JUAN PR 00918

Attn: ENG. ANGEL GARCIA
Source: SB22-B
Project Name: INLAND CHANNEL
Facility: PONCE PORT
Description: SOIL - Composite
Client Ref. #: N/A

eqlab ENVIRONMENTAL QUALITY LABORATORIES, INC.

Laboratory Test Report

Sample Number:	413933	Collected Date & Time:	07/17/2003	14:30		Date of Report:	8/7/03
Work Order:	1116-01-22	Received Date & Time:	07/18/2003	17:00		Collected By:	J.AYALA
Delivery Slip:	2003-05571	Temperature at Arrival:	3 °C			Eqlab Rep.:	JFUENTES
Folder Number:	38032					Proposal Number:	4655 - 1

Remarks:

				Limits		Analysis			Prep Method		
Parameter	Method	Results	Units	LOD	MCL	Date	Time	By	Date	By	Method
Alpha-BHC	EPA 8081A	ND	ug/kg	16.7	--	07/31/2003	22:37	AACOSTA	07/25/2003	MWALTERS	EPA 3540C/3550B
Alpha-Chlordane	EPA 8081A	ND	ug/kg	167	--	07/31/2003	22:37	AACOSTA	07/25/2003	MWALTERS	EPA 3540C/3550B
Beta - BHC	EPA 8081A	ND	ug/kg	16.7	--	07/31/2003	22:37	AACOSTA	07/25/2003	MWALTERS	EPA 3540C/3550B
Delta-BHC	EPA 8081A	ND	ug/kg	16.7	--	07/31/2003	22:37	AACOSTA	07/25/2003	MWALTERS	EPA 3540C/3550B
Dieldrin	EPA 8081A	ND	ug/kg	33.3	--	07/31/2003	22:37	AACOSTA	07/25/2003	MWALTERS	EPA 3540C/3550B
Endosulfan I	EPA 8081A	ND	ug/kg	16.7	--	07/31/2003	22:37	AACOSTA	07/25/2003	MWALTERS	EPA 3540C/3550B
Endosulfan II	EPA 8081A	ND	ug/kg	33.3	--	07/31/2003	22:37	AACOSTA	07/25/2003	MWALTERS	EPA 3540C/3550B
Endosulfan sulfate	EPA 8081A	ND	ug/kg	33.3	--	07/31/2003	22:37	AACOSTA	07/25/2003	MWALTERS	EPA 3540C/3550B
Endrin	EPA 8081A	ND	ug/kg	33.3	--	07/31/2003	22:37	AACOSTA	07/25/2003	MWALTERS	EPA 3540C/3550B
Endrin aldehyde	EPA 8081A	ND	ug/kg	33.3	--	07/31/2003	22:37	AACOSTA	07/25/2003	MWALTERS	EPA 3540C/3550B
Gamma - BHC	EPA 8081A	ND	ug/kg	16.7	--	07/31/2003	22:37	AACOSTA	07/25/2003	MWALTERS	EPA 3540C/3550B
Gamma-Chlordane	EPA 8081A	ND	ug/kg	167	--	07/31/2003	22:37	AACOSTA	07/25/2003	MWALTERS	EPA 3540C/3550B
Heptachlor	EPA 8081A	ND	ug/kg	16.7	--	07/31/2003	22:37	AACOSTA	07/25/2003	MWALTERS	EPA 3540C/3550B
Heptachlor epoxide	EPA 8081A	ND	ug/kg	16.7	--	07/31/2003	22:37	AACOSTA	07/25/2003	MWALTERS	EPA 3540C/3550B
Methoxychlor	EPA 8081A	ND	ug/kg	167	--	07/31/2003	22:37	AACOSTA	07/25/2003	MWALTERS	EPA 3540C/3550B
Mirex	EPA 8081A	ND	ug/kg	1.0	--	07/31/2003	22:37	AACOSTA	07/25/2003	MWALTERS	EPA 3540C/3550B

To: CSA ARCHITECTS & ENGINEERS
MERCANTIL PLAZA BLDG., MEZZANINE SUITE
SAN JUAN PR 00918

Attn: ENG. ANGEL GARCIA
Source: SB22-B
Project Name: INLAND CHANNEL
Facility: PONCE PORT
Description: SOIL - Composite
Client Ref. #: N/A

eqlab ENVIRONMENTAL QUALITY LABORATORIES, INC.

Laboratory Test Report

Sample Number:	413933	Collected Date & Time:	07/17/2003	14:30	Date of Report:	8/7/03
Work Order:	1116-01-22	Received Date & Time:	07/18/2003	17:00	Collected By:	J.AYALA
Delivery Slip:	2003-05571	Temperature at Arrival:	3 °C		Eqlab Rep.:	JFUENTES
Folder Number:	38032				Proposal Number:	4655 - 1

Remarks:

				Limits		Analysis			Prep Method		
Parameter	Method	Results	Units	LOD	MCL	Date	Time	By	Date	By	Method
Perthane	EPA 8081A	ND	ug/kg	5.0	--	07/31/2003	22:37	AACOSTA	07/25/2003	MWALTERS	EPA 3540C/3550B
Toxaphene	EPA 8081A	ND	ug/kg	10	--	07/31/2003	22:37	AACOSTA	07/25/2003	MWALTERS	EPA 3540C/3550B
Aroclor 1016	EPA 8082	ND	mg/kg	0.01	--	07/31/2003	22:37	AACOSTA	07/25/2003	MWALTERS	EPA 3540C/3550B
Aroclor 1221	EPA 8082	ND	mg/kg	0.10	--	07/31/2003	22:37	AACOSTA	07/25/2003	MWALTERS	EPA 3540C/3550B
Aroclor 1232	EPA 8082	ND	mg/kg	0.01	--	07/31/2003	22:37	AACOSTA	07/25/2003	MWALTERS	EPA 3540C/3550B
Aroclor 1242	EPA 8082	ND	mg/kg	0.01	--	07/31/2003	22:37	AACOSTA	07/25/2003	MWALTERS	EPA 3540C/3550B
Aroclor 1248	EPA 8082	ND	mg/kg	0.01	--	07/31/2003	22:37	AACOSTA	07/25/2003	MWALTERS	EPA 3540C/3550B
Aroclor 1254	EPA 8082	ND	mg/kg	0.01	--	07/31/2003	22:37	AACOSTA	07/25/2003	MWALTERS	EPA 3540C/3550B
Aroclor 1260	EPA 8082	ND	mg/kg	0.01	--	07/31/2003	22:37	AACOSTA	07/25/2003	MWALTERS	EPA 3540C/3550B
1-Methylnaphthalene	EPA 8270C	ND	ug/kg	33.0	--	07/29/2003	14:51	TMUSTAFA	07/24/2003	YREYNA	EPA 3540C/3550B
2-Methylnaphthalene	EPA 8270C	ND	ug/kg	33.0	--	07/29/2003	14:51	TMUSTAFA	07/24/2003	YREYNA	EPA 3540C/3550B
Acenaphthene	EPA 8270C	ND	ug/kg	33.0	--	07/29/2003	14:51	TMUSTAFA	07/24/2003	YREYNA	EPA 3540C/3550B
Acenaphthylene	EPA 8270C	ND	ug/kg	33.0	--	07/29/2003	14:51	TMUSTAFA	07/24/2003	YREYNA	EPA 3540C/3550B
Anthracene	EPA 8270C	ND	ug/kg	33.0	--	07/29/2003	14:51	TMUSTAFA	07/24/2003	YREYNA	EPA 3540C/3550B
Benz(a)anthracene	EPA 8270C	ND	ug/kg	33.0	--	07/29/2003	14:51	TMUSTAFA	07/24/2003	YREYNA	EPA 3540C/3550B
Benzo(b)fluoranthene	EPA 8270C	ND	ug/kg	33.0	--	07/29/2003	14:51	TMUSTAFA	07/24/2003	YREYNA	EPA 3540C/3550B

To: CSA ARCHITECTS & ENGINEERS
MERCANTIL PLAZA BLDG., MEZZANINE SUITE
SAN JUAN PR 00918

eqlab
ENVIRONMENTAL QUALITY LABORATORIES, INC.

Attn: ENG. ANGEL GARCIA
Source: SB22-B
Project Name: INLAND CHANNEL
Facility: PONCE PORT
Description: SOIL - Composite
Client Ref. #: N/A

Laboratory Test Report

Sample Number:	413933	Collected Date & Time:	07/17/2003 14:30	Date of Report:	8/7/03
Work Order:	1116-01-22	Received Date & Time:	07/18/2003 17:00	Collected By:	J.AYALA
Delivery Slip:	2003-05571	Temperature at Arrival:	3 °C	Eqlab Rep.:	JFUENTES
Folder Number:	38032			Proposal Number:	4655 - 1

Remarks:

Parameter	Method	Results	Units	Limits LOD	Limits MCL	Analysis Date	Analysis Time	Analysis By	Prep Method Date	Prep Method By	Prep Method Method
Benzo(g,h,i)perylene	EPA 8270C	ND	ug/kg	33.0	--	07/29/2003	14:51	TMUSTAFA	07/24/2003	YREYNA	EPA 3540C/3550B
Benzo(k)fluoranthene	EPA 8270C	ND	ug/kg	33.0	--	07/29/2003	14:51	TMUSTAFA	07/24/2003	YREYNA	EPA 3540C/3550B
Benzo[a]pyrene	EPA 8270C	ND	ug/kg	33.0	--	07/29/2003	14:51	TMUSTAFA	07/24/2003	YREYNA	EPA 3540C/3550B
Chrysene	EPA 8270C	ND	ug/kg	33.0	--	07/29/2003	14:51	TMUSTAFA	07/24/2003	YREYNA	EPA 3540C/3550B
Dibenz(a,h)anthracene	EPA 8270C	ND	ug/kg	33.0	--	07/29/2003	14:51	TMUSTAFA	07/24/2003	YREYNA	EPA 3540C/3550B
Fluoranthene	EPA 8270C	ND	ug/kg	33.0	--	07/29/2003	14:51	TMUSTAFA	07/24/2003	YREYNA	EPA 3540C/3550B
Fluorene	EPA 8270C	ND	ug/kg	33.0	--	07/29/2003	14:51	TMUSTAFA	07/24/2003	YREYNA	EPA 3540C/3550B
Indeno(1,2,3-cd)pyrene	EPA 8270C	ND	ug/kg	33.0	--	07/29/2003	14:51	TMUSTAFA	07/24/2003	YREYNA	EPA 3540C/3550B
Naphthalene	EPA 8270C	ND	ug/kg	33.0	--	07/29/2003	14:51	TMUSTAFA	07/24/2003	YREYNA	EPA 3540C/3550B
Phenanthrene	EPA 8270C	ND	ug/kg	33.0	--	07/29/2003	14:51	TMUSTAFA	07/24/2003	YREYNA	EPA 3540C/3550B
Pyrene	EPA 8270C	ND	ug/kg	33.0	--	07/29/2003	14:51	TMUSTAFA	07/24/2003	YREYNA	EPA 3540C/3550B
Tin - Total	SM 3113B	0.86	mg/kg	0.50	--	08/06/2003	12:50	CAMBERT	--	--	N/A

ISMAEL MARTINEZ JIMENEZ
Químico Licenciado
Estado Libre Asociado de Puerto Rico
LICENCIA NUM. 1456

Certified by

ND = Not Detected MCL = Maximum Contaminant Level BDL = Below Detection Limit DNI = Does Not Ignite LOD = Limit of Detection N/A = Not Applicable
MO = Monitoring Only. All results are calculated on a wet weight basis unless otherwise stated.

To: CSA ARCHITECTS & ENGINEERS
MERCANTIL PLAZA BLDG., MEZZANINE SUITE
SAN JUAN PR 00918

Attn: ENG. ANGEL GARCIA
Source: SB23-A
Project Name: INLAND CHANNEL
Facility: PONCE PORT
Description: SOIL - Composite
Client Ref. #: N/A

eqlab ENVIRONMENTAL QUALITY LABORATORIES, INC.

Laboratory Test Report

Sample Number:	413937	Collected Date & Time:	07/17/2003 14:20	Date of Report:	8/7/03
Work Order:	1116-01-22	Received Date & Time:	07/18/2003 17:00	Collected By:	ISABEL
Delivery Slip:	2003-05572	Temperature at Arrival:	3 °C	Eqlab Rep.:	JFUENTES
Folder Number:	38033			Proposal Number:	4655 - 1

Remarks:

Parameter	Method	Results	Units	Limits LOD	Limits MCL	Analysis Date	Analysis Time	Analysis By	Prep Method Date	Prep Method By	Prep Method Method
Total Petroleum Hydrocarbons	EPA 1664	30	mg/Kg	10	--	08/01/2003	15:00	RMARRERO	07/31/2003	RMARRERO	METHOD EXT
Total Organic Carbon	EPA 415.1	56.305	mg/Kg	2.500	--	08/05/2003	09:45	YCANET	08/05/2003	YCANET	METHOD EXT
Aluminum - Total	EPA 6010B	45065.0	mg/Kg	2.0	--	08/01/2003	19:33	VILLANUEVA	08/01/2003	GESCANDON	SW846-3050B
Cadmium - Total	EPA 6010B	BDL	mg/Kg	0.4	--	08/01/2003	19:33	VILLANUEVA	08/01/2003	GESCANDON	SW846-3050B
Chromium - Total	EPA 6010B	21.4	mg/Kg	0.4	--	08/01/2003	19:33	VILLANUEVA	08/01/2003	GESCANDON	SW846-3050B
Copper - Total	EPA 6010B	73.66	mg/Kg	1.00	--	08/01/2003	19:33	VILLANUEVA	08/01/2003	GESCANDON	SW846-3050B
Iron - Total	EPA 6010B	46605.7	mg/Kg	8.0	--	08/04/2003	11:34	VILLANUEVA	08/01/2003	GESCANDON	SW846-3050B
Silver - Total	EPA 6010B	BDL	mg/Kg	0.40	--	08/01/2003	19:33	VILLANUEVA	08/01/2003	GESCANDON	SW846-3050B
Zinc - Total	EPA 6010B	106.88	mg/Kg	1.00	--	08/01/2003	19:33	VILLANUEVA	08/01/2003	GESCANDON	SW846-3050B
Arsenic - Total	EPA 7060A	BDL	mg/Kg	2.00	--	08/04/2003	14:10	PICHARDO	08/01/2003	GESCANDON	SW846-3050B
Lead - Total	EPA 7421	4.075	mg/Kg	0.070	--	08/04/2003	14:22	LPEREZ	08/01/2003	GESCANDON	SW846-3050B
Selenium - Total	EPA 7740	1.11	mg/Kg	0.10	--	08/06/2003	08:44	CAMBERT	08/01/2003	GESCANDON	SW846-3050B
4,4-DDD	EPA 8081A	ND	ug/kg	33.3	--	07/31/2003	23:26	AACOSTA	07/24/2003	MWALTERS	EPA 3540C/3550B
4,4-DDE	EPA 8081A	ND	ug/kg	33.3	--	07/31/2003	23:26	AACOSTA	07/24/2003	MWALTERS	EPA 3540C/3550B
4,4-DDT	EPA 8081A	ND	ug/kg	33.3	--	07/31/2003	23:26	AACOSTA	07/24/2003	MWALTERS	EPA 3540C/3550B
Aldrin	EPA 8081A	ND	ug/kg	16.7	--	07/31/2003	23:26	AACOSTA	07/24/2003	MWALTERS	EPA 3540C/3550B

To: CSA ARCHITECTS & ENGINEERS
MERCANTIL PLAZA BLDG., MEZZANINE SUITE
SAN JUAN PR 00918

Attn: ENG. ANGEL GARCIA
Source: SB23-A
Project Name: INLAND CHANNEL
Facility: PONCE PORT
Description: SOIL - Composite
Client Ref. #: N/A

eqlab ENVIRONMENTAL QUALITY LABORATORIES, INC.

Laboratory Test Report

Sample Number:	413937	Collected Date & Time:	07/17/2003	14:20	Date of Report:	8/7/03
Work Order:	1116-01-22	Received Date & Time:	07/18/2003	17:00	Collected By:	ISABEL
Delivery Slip:	2003-05572	Temperature at Arrival:	3 °C		Eqlab Rep.:	JFUENTES
Folder Number:	38033				Proposal Number:	4655 - 1

Remarks:

				Limits		Analysis			Prep Method		
Parameter	Method	Results	Units	LOD	MCL	Date	Time	By	Date	By	Method
Alpha-BHC	EPA 8081A	ND	ug/kg	16.7	--	07/31/2003	23:26	AACOSTA	07/24/2003	MWALTERS	EPA 3540C/3550B
Alpha-Chlordane	EPA 8081A	ND	ug/kg	167	--	07/31/2003	23:26	AACOSTA	07/24/2003	MWALTERS	EPA 3540C/3550B
Beta - BHC	EPA 8081A	ND	ug/kg	16.7	--	07/31/2003	23:26	AACOSTA	07/24/2003	MWALTERS	EPA 3540C/3550B
Delta-BHC	EPA 8081A	ND	ug/kg	16.7	--	07/31/2003	23:26	AACOSTA	07/24/2003	MWALTERS	EPA 3540C/3550B
Dieldrin	EPA 8081A	ND	ug/kg	33.3	--	07/31/2003	23:26	AACOSTA	07/24/2003	MWALTERS	EPA 3540C/3550B
Endosulfan I	EPA 8081A	ND	ug/kg	16.7	--	07/31/2003	23:26	AACOSTA	07/24/2003	MWALTERS	EPA 3540C/3550B
Endosulfan II	EPA 8081A	ND	ug/kg	33.3	--	07/31/2003	23:26	AACOSTA	07/24/2003	MWALTERS	EPA 3540C/3550B
Endosulfan sulfate	EPA 8081A	ND	ug/kg	33.3	--	07/31/2003	23:26	AACOSTA	07/24/2003	MWALTERS	EPA 3540C/3550B
Endrin	EPA 8081A	ND	ug/kg	33.3	--	07/31/2003	23:26	AACOSTA	07/24/2003	MWALTERS	EPA 3540C/3550B
Endrin aldehyde	EPA 8081A	ND	ug/kg	33.3	--	07/31/2003	23:26	AACOSTA	07/24/2003	MWALTERS	EPA 3540C/3550B
Gamma - BHC	EPA 8081A	ND	ug/kg	16.7	--	07/31/2003	23:26	AACOSTA	07/24/2003	MWALTERS	EPA 3540C/3550B
Gamma-Chlordane	EPA 8081A	ND	ug/kg	167	--	07/31/2003	23:26	AACOSTA	07/24/2003	MWALTERS	EPA 3540C/3550B
Heptachlor	EPA 8081A	ND	ug/kg	16.7	--	07/31/2003	23:26	AACOSTA	07/24/2003	MWALTERS	EPA 3540C/3550B
Heptachlor epoxide	EPA 8081A	ND	ug/kg	16.7	--	07/31/2003	23:26	AACOSTA	07/24/2003	MWALTERS	EPA 3540C/3550B
Methoxychlor	EPA 8081A	ND	ug/kg	167	--	07/31/2003	23:26	AACOSTA	07/24/2003	MWALTERS	EPA 3540C/3550B
Mirex	EPA 8081A	ND	ug/kg	1.0	--	07/31/2003	23:26	AACOSTA	07/24/2003	MWALTERS	EPA 3540C/3550B

To: CSA ARCHITECTS & ENGINEERS
MERCANTIL PLAZA BLDG., MEZZANINE SUITE
SAN JUAN PR 00918

Attn: ENG. ANGEL GARCIA
Source: SB23-A
Project Name: INLAND CHANNEL
Facility: PONCE PORT
Description: SOIL - Composite
Client Ref. #: N/A

eqlab ENVIRONMENTAL QUALITY LABORATORIES, INC.

Laboratory Test Report

Sample Number:	413937	Collected Date & Time:	07/17/2003 14:20	Date of Report:	8/7/03
Work Order:	1116-01-22	Received Date & Time:	07/18/2003 17:00	Collected By:	ISABEL
Delivery Slip:	2003-05572	Temperature at Arrival:	3 °C	Eqlab Rep.:	JFUENTES
Folder Number:	38033			Proposal Number:	4655 - 1

Remarks:

Parameter	Method	Results	Units	Limits		Analysis			Prep Method		
				LOD	MCL	Date	Time	By	Date	By	Method
Perthane	EPA 8081A	ND	ug/kg	5.0	--	07/31/2003	23:26	AACOSTA	07/24/2003	MWALTERS	EPA 3540C/3550B
Toxaphene	EPA 8081A	ND	ug/kg	□vu□0	--	07/31/2003	23:26	AACOSTA	07/24/2003	MWALTERS	EPA 3540C/3550B
Aroclor 1016	EPA 8082	ND	mg/kg	0.01	--	07/31/2003	23:26	AACOSTA	07/24/2003	MWALTERS	EPA 3540C/3550B
Aroclor 1221	EPA 8082	ND	mg/kg	0.10	--	07/31/2003	23:26	AACOSTA	07/24/2003	MWALTERS	EPA 3540C/3550B
Aroclor 1232	EPA 8082	ND	mg/kg	0.01	--	07/31/2003	23:26	AACOSTA	07/24/2003	MWALTERS	EPA 3540C/3550B
Aroclor 1242	EPA 8082	ND	mg/kg	0.01	--	07/31/2003	23:26	AACOSTA	07/24/2003	MWALTERS	EPA 3540C/3550B
Aroclor 1248	EPA 8082	ND	mg/kg	0.01	--	07/31/2003	23:26	AACOSTA	07/24/2003	MWALTERS	EPA 3540C/3550B
Aroclor 1254	EPA 8082	ND	mg/kg	0.01	--	07/31/2003	23:26	AACOSTA	07/24/2003	MWALTERS	EPA 3540C/3550B
Aroclor 1260	EPA 8082	ND	mg/kg	0.01	--	07/31/2003	23:26	AACOSTA	07/24/2003	MWALTERS	EPA 3540C/3550B
1-Methylnaphthalene	EPA 8270C	ND	ug/kg	33.0	--	07/29/2003	23:38	TMUSTAFA	07/24/2003	YREYNA	EPA 3540C/3550B
2-Methylnaphthalene	EPA 8270C	ND	ug/kg	33.0	--	07/29/2003	23:38	TMUSTAFA	07/24/2003	YREYNA	EPA 3540C/3550B
Acenaphthene	EPA 8270C	ND	ug/kg	33.0	--	07/29/2003	23:38	TMUSTAFA	07/24/2003	YREYNA	EPA 3540C/3550B
Acenaphthylene	EPA 8270C	ND	ug/kg	33.0	--	07/29/2003	23:38	TMUSTAFA	07/24/2003	YREYNA	EPA 3540C/3550B
Anthracene	EPA 8270C	ND	ug/kg	33.0	--	07/29/2003	23:38	TMUSTAFA	07/24/2003	YREYNA	EPA 3540C/3550B
Benz(a)anthracene	EPA 8270C	ND	ug/kg	33.0	--	07/29/2003	23:38	TMUSTAFA	07/24/2003	YREYNA	EPA 3540C/3550B
Benzo(b)fluoranthene	EPA 8270C	ND	ug/kg	33.0	--	07/29/2003	23:38	TMUSTAFA	07/24/2003	YREYNA	EPA 3540C/3550B

To: CSA ARCHITECTS & ENGINEERS
MERCANTIL PLAZA BLDG., MEZZANINE SUITE
SAN JUAN PR 00918

eqlab ENVIRONMENTAL QUALITY LABORATORIES, INC.

Attn: ENG. ANGEL GARCIA
Source: SB23-A
Project Name: INLAND CHANNEL
Facility: PONCE PORT
Description: SOIL - Composite
Client Ref. #: N/A

Laboratory Test Report

Sample Number:	413937	Collected Date & Time:	07/17/2003	14:20	Date of Report:	8/7/03
Work Order:	1116-01-22	Received Date & Time:	07/18/2003	17:00	Collected By:	ISABEL
Delivery Slip:	2003-05572	Temperature at Arrival:	3 °C		Eqlab Rep.:	JFUENTES
Folder Number:	38033				Proposal Number:	4655 - 1

Remarks:

Parameter	Method	Results	Units	Limits		Analysis			Prep Method		
				LOD	MCL	Date	Time	By	Date	By	Method
Benzo(g,h,i)perylene	EPA 8270C	ND	ug/kg	33.0	--	07/29/2003	23:38	TMUSTAFA	07/24/2003	YREYNA	EPA 3540C/3550B
Benzo(k)fluoranthene	EPA 8270C	ND	ug/kg	33.0	--	07/29/2003	23:38	TMUSTAFA	07/24/2003	YREYNA	EPA 3540C/3550B
Benzo[a]pyrene	EPA 8270C	ND	ug/kg	33.0	--	07/29/2003	23:38	TMUSTAFA	07/24/2003	YREYNA	EPA 3540C/3550B
Chrysene	EPA 8270C	ND	ug/kg	33.0	--	07/29/2003	23:38	TMUSTAFA	07/24/2003	YREYNA	EPA 3540C/3550B
Dibenz(a,h)anthracene	EPA 8270C	ND	ug/kg	33.0	--	07/29/2003	23:38	TMUSTAFA	07/24/2003	YREYNA	EPA 3540C/3550B
Fluoranthene	EPA 8270C	ND	ug/kg	33.0	--	07/29/2003	23:38	TMUSTAFA	07/24/2003	YREYNA	EPA 3540C/3550B
Fluorene	EPA 8270C	ND	ug/kg	33.0	--	07/29/2003	23:38	TMUSTAFA	07/24/2003	YREYNA	EPA 3540C/3550B
Indeno(1,2,3-cd)pyrene	EPA 8270C	ND	ug/kg	33.0	--	07/29/2003	23:38	TMUSTAFA	07/24/2003	YREYNA	EPA 3540C/3550B
Naphthalene	EPA 8270C	ND	ug/kg	33.0	--	07/29/2003	23:38	TMUSTAFA	07/24/2003	YREYNA	EPA 3540C/3550B
Phenanthrene	EPA 8270C	ND	ug/kg	33.0	--	07/29/2003	23:38	TMUSTAFA	07/24/2003	YREYNA	EPA 3540C/3550B
Pyrene	EPA 8270C	ND	ug/kg	33.0	--	07/29/2003	23:38	TMUSTAFA	07/24/2003	YREYNA	EPA 3540C/3550B
Tin - Total	SM 3113B	0.57	mg/kg	0.50	--	08/06/2003	12:50	CAMBERT	--	--	N/A

ISMAEL MARTINEZ JIMENEZ Químico Licenciado Estado Libre Asociado de Puerto Rico LICENCIA NUM. 1

ND = Not Detected MCL = Maximum Contaminant Level BDL = Below Detection Limit DNI = Does Not Ignite LOD = Limit of Detection N/A = Not Applicable
MO = Monitoring Only. All results are calculated on a wet weight basis unless otherwise stated.

Certified by

To: CSA ARCHITECTS & ENGINEERS
MERCANTIL PLAZA BLDG., MEZZANINE SUITE
SAN JUAN PR 00918

eqlab ENVIRONMENTAL QUALITY LABORATORIES, INC.

Attn: ENG. ANGEL GARCIA
Source: SB23-B
Project Name: INLAND CHANNEL
Facility: PONCE PORT
Description: SOIL - Composite
Client Ref. #: N/A

Laboratory Test Report

Sample Number:	413938	Collected Date & Time:	07/17/2003 14:30	Date of Report:	8/7/03
Work Order:	1116-01-22	Received Date & Time:	07/18/2003 17:00	Collected By:	ISABEL
Delivery Slip:	2003-05572	Temperature at Arrival:	3 °C	Eqlab Rep.:	JFUENTES
Folder Number:	38033			Proposal Number:	4655 - 1

Remarks:

Parameter	Method	Results	Units	Limits		Analysis			Prep Method		
				LOD	MCL	Date	Time	By	Date	By	Method
Total Petroleum Hydrocarbons	EPA 1664	20	mg/Kg	10	--	08/01/2003	15:00	RMARRERO	07/31/2003	RMARRERO	METHOD EXT
Total Organic Carbon	EPA 415.1	18.830	mg/Kg	2.500	--	08/06/2003	12:30	YCANET	08/05/2003	YCANET	METHOD EXT
Aluminum - Total	EPA 6010B	40602.2	mg/Kg	2.0	--	08/01/2003	19:36	VILLANUEVA	08/01/2003	GESCANDON	SW846-3050B
Cadmium - Total	EPA 6010B	BDL	mg/Kg	0.1	--	08/01/2003	19:36	VILLANUEVA	08/01/2003	GESCANDON	SW846-3050B
Chromium - Total	EPA 6010B	23.9	mg/Kg	0.4	--	08/01/2003	19:36	VILLANUEVA	08/01/2003	GESCANDON	SW846-3050B
Copper - Total	EPA 6010B	75.76	mg/Kg	1.00	--	08/01/2003	19:36	VILLANUEVA	08/01/2003	GESCANDON	SW846-3050B
Iron - Total	EPA 6010B	36134.0	mg/Kg	4.0	--	08/01/2003	19:36	VILLANUEVA	08/01/2003	GESCANDON	SW846-3050B
Silver - Total	EPA 6010B	BDL	mg/Kg	0.10	--	08/01/2003	19:36	VILLANUEVA	08/01/2003	GESCANDON	SW846-3050B
Zinc - Total	EPA 6010B	95.19	mg/Kg	1.00	--	08/01/2003	19:36	VILLANUEVA	08/01/2003	GESCANDON	SW846-3050B
Arsenic - Total	EPA 7060A	2.01	mg/Kg	0.20	--	08/04/2003	14:10	PICHARDO	08/01/2003	GESCANDON	SW846-3050B
Lead - Total	EPA 7421	2.880	mg/Kg	0.070	--	08/04/2003	14:22	LPEREZ	08/01/2003	GESCANDON	SW846-3050B
Selenium - Total	EPA 7740	0.66	mg/Kg	0.10	--	08/06/2003	08:44	CAMBERT	08/01/2003	GESCANDON	SW846-3050B
4,4-DDD	EPA 8081A	ND	ug/kg	33.3	--	08/01/2003	00:15	AACOSTA	07/24/2003	MWALTERS	EPA 3540C/3550B
4,4-DDE	EPA 8081A	ND	ug/kg	33.3	--	08/01/2003	00:15	AACOSTA	07/24/2003	MWALTERS	EPA 3540C/3550B
4,4-DDT	EPA 8081A	ND	ug/kg	33.3	--	08/01/2003	00:15	AACOSTA	07/24/2003	MWALTERS	EPA 3540C/3550B
Aldrin	EPA 8081A	ND	ug/kg	16.7	--	08/01/2003	00:15	AACOSTA	07/24/2003	MWALTERS	EPA 3540C/3550B

To: CSA ARCHITECTS & ENGINEERS
MERCANTIL PLAZA BLDG., MEZZANINE SUITE
SAN JUAN PR 00918

eqlab
ENVIRONMENTAL QUALITY LABORATORIES, INC.

Attn: ENG. ANGEL GARCIA
Source: SB23-B
Project Name: INLAND CHANNEL
Facility: PONCE PORT
Description: SOIL - Composite
Client Ref. #: N/A

Laboratory Test Report

Sample Number:	413938	Collected Date & Time:	07/17/2003	14:30	Date of Report:	8/7/03
Work Order:	1116-01-22	Received Date & Time:	07/18/2003	17:00	Collected By:	ISABEL
Delivery Slip:	2003-05572	Temperature at Arrival:	3 °C		Eqlab Rep.:	JFUENTES
Folder Number:	38033				Proposal Number:	4655 - 1

Remarks:

				Limits		Analysis			Prep Method		
Parameter	Method	Results	Units	LOD	MCL	Date	Time	By	Date	By	Method
Alpha-BHC	EPA 8081A	ND	ug/kg	16.7	--	08/01/2003	00:15	AACOSTA	07/24/2003	MWALTERS	EPA 3540C/3550B
Alpha-Chlordane	EPA 8081A	ND	ug/kg	167	--	08/01/2003	00:15	AACOSTA	07/24/2003	MWALTERS	EPA 3540C/3550B
Beta - BHC	EPA 8081A	ND	ug/kg	16.7	--	08/01/2003	00:15	AACOSTA	07/24/2003	MWALTERS	EPA 3540C/3550B
Delta-BHC	EPA 8081A	ND	ug/kg	16.7	--	08/01/2003	00:15	AACOSTA	07/24/2003	MWALTERS	EPA 3540C/3550B
Dieldrin	EPA 8081A	ND	ug/kg	33.3	--	08/01/2003	00:15	AACOSTA	07/24/2003	MWALTERS	EPA 3540C/3550B
Endosulfan I	EPA 8081A	ND	ug/kg	16.7	--	08/01/2003	00:15	AACOSTA	07/24/2003	MWALTERS	EPA 3540C/3550B
Endosulfan II	EPA 8081A	ND	ug/kg	33.3	--	08/01/2003	00:15	AACOSTA	07/24/2003	MWALTERS	EPA 3540C/3550B
Endosulfan sulfate	EPA 8081A	ND	ug/kg	33.3	--	08/01/2003	00:15	AACOSTA	07/24/2003	MWALTERS	EPA 3540C/3550B
Endrin	EPA 8081A	ND	ug/kg	33.3	--	08/01/2003	00:15	AACOSTA	07/24/2003	MWALTERS	EPA 3540C/3550B
Endrin aldehyde	EPA 8081A	ND	ug/kg	33.3	--	08/01/2003	00:15	AACOSTA	07/24/2003	MWALTERS	EPA 3540C/3550B
Gamma - BHC	EPA 8081A	ND	ug/kg	16.7	--	08/01/2003	00:15	AACOSTA	07/24/2003	MWALTERS	EPA 3540C/3550B
Gamma-Chlordane	EPA 8081A	ND	ug/kg	167	--	08/01/2003	00:15	AACOSTA	07/24/2003	MWALTERS	EPA 3540C/3550B
Heptachlor	EPA 8081A	ND	ug/kg	16.7	--	08/01/2003	00:15	AACOSTA	07/24/2003	MWALTERS	EPA 3540C/3550B
Heptachlor epoxide	EPA 8081A	ND	ug/kg	16.7	--	08/01/2003	00:15	AACOSTA	07/24/2003	MWALTERS	EPA 3540C/3550B
Methoxychlor	EPA 8081A	ND	ug/kg	167	--	08/01/2003	00:15	AACOSTA	07/24/2003	MWALTERS	EPA 3540C/3550B
Mirex	EPA 8081A	ND	ug/kg	1.0	--	08/01/2003	00:15	AACOSTA	07/24/2003	MWALTERS	EPA 3540C/3550B

To: CSA ARCHITECTS & ENGINEERS
MERCANTIL PLAZA BLDG., MEZZANINE SUITE
SAN JUAN PR 00918

eqlab ENVIRONMENTAL QUALITY LABORATORIES, INC.

Attn: ENG. ANGEL GARCIA
Source: SB23-B
Project Name: INLAND CHANNEL
Facility: PONCE PORT
Description: SOIL - Composite
Client Ref. #: N/A

Laboratory Test Report

Sample Number:	413938	Collected Date & Time:	07/17/2003	14:30	Date of Report:	8/7/03
Work Order:	1116-01-22	Received Date & Time:	07/18/2003	17:00	Collected By:	ISABEL
Delivery Slip:	2003-05572	Temperature at Arrival:	3 °C		Eqlab Rep.:	JFUENTES
Folder Number:	38033				Proposal Number:	4655 - 1

Remarks:

Parameter	Method	Results	Units	Limits		Analysis			Prep Method		
				LOD	MCL	Date	Time	By	Date	By	Method
Perthane	EPA 8081A	ND	ug/kg	5.0	--	08/01/2003	00:15	AACOSTA	07/24/2003	MWALTERS	EPA 3540C/3550B
Toxaphene	EPA 8081A	ND	ug/kg	10	--	08/01/2003	00:15	AACOSTA	07/24/2003	MWALTERS	EPA 3540C/3550B
Aroclor 1016	EPA 8082	ND	mg/kg	0.01	--	08/01/2003	00:15	AACOSTA	07/24/2003	MWALTERS	EPA 3540C/3550B
Aroclor 1221	EPA 8082	ND	mg/kg	0.10	--	08/01/2003	00:15	AACOSTA	07/24/2003	MWALTERS	EPA 3540C/3550B
Aroclor 1232	EPA 8082	ND	mg/kg	0.01	--	08/01/2003	00:15	AACOSTA	07/24/2003	MWALTERS	EPA 3540C/3550B
Aroclor 1242	EPA 8082	ND	mg/kg	0.01	--	08/01/2003	00:15	AACOSTA	07/24/2003	MWALTERS	EPA 3540C/3550B
Aroclor 1248	EPA 8082	ND	mg/kg	0.01	--	08/01/2003	00:15	AACOSTA	07/24/2003	MWALTERS	EPA 3540C/3550B
Aroclor 1254	EPA 8082	ND	mg/kg	0.01	--	08/01/2003	00:15	AACOSTA	07/24/2003	MWALTERS	EPA 3540C/3550B
Aroclor 1260	EPA 8082	ND	mg/kg	0.01	--	08/01/2003	00:15	AACOSTA	07/24/2003	MWALTERS	EPA 3540C/3550B
1-Methylnaphthalene	EPA 8270C	ND	ug/kg	33.0	--	07/30/2003	00:22	TMUSTAFA	07/24/2003	YREYNA	EPA 3540C/3550B
2-Methylnaphthalene	EPA 8270C	ND	ug/kg	33.0	--	07/30/2003	00:22	TMUSTAFA	07/24/2003	YREYNA	EPA 3540C/3550B
Acenaphthene	EPA 8270C	ND	ug/kg	33.0	--	07/30/2003	00:22	TMUSTAFA	07/24/2003	YREYNA	EPA 3540C/3550B
Acenaphthylene	EPA 8270C	ND	ug/kg	33.0	--	07/30/2003	00:22	TMUSTAFA	07/24/2003	YREYNA	EPA 3540C/3550B
Anthracene	EPA 8270C	ND	ug/kg	33.0	--	07/30/2003	00:22	TMUSTAFA	07/24/2003	YREYNA	EPA 3540C/3550B
Benz(a)anthracene	EPA 8270C	ND	ug/kg	33.0	--	07/30/2003	00:22	TMUSTAFA	07/24/2003	YREYNA	EPA 3540C/3550B
Benzo(b)fluoranthene	EPA 8270C	ND	ug/kg	33.0	--	07/30/2003	00:22	TMUSTAFA	07/24/2003	YREYNA	EPA 3540C/3550B

To: CSA ARCHITECTS & ENGINEERS
MERCANTIL PLAZA BLDG., MEZZANINE SUITE
SAN JUAN PR 00918

Attn: ENG. ANGEL GARCIA
Source: SB23-B
Project Name: INLAND CHANNEL
Facility: PONCE PORT
Description: SOIL - Composite
Client Ref. #: N/A

eqlab ENVIRONMENTAL QUALITY LABORATORIES, INC.

Laboratory Test Report

Sample Number:	413938	Collected Date & Time:	07/17/2003	14:30	Date of Report:	8/7/03
Work Order:	1116-01-22	Received Date & Time:	07/18/2003	17:00	Collected By:	ISABEL
Delivery Slip:	2003-05572	Temperature at Arrival:	3 °C		Eqlab Rep.:	JFUENTES
Folder Number:	38033				Proposal Number:	4655 - 1

Remarks:

Parameter	Method	Results	Units	Limits LOD	Limits MCL	Analysis Date	Analysis Time	Analysis By	Prep Method Date	Prep Method By	Prep Method Method
Benzo(g,h,i)perylene	EPA 8270C	ND	ug/kg	33.0	--	07/30/2003	00:22	TMUSTAFA	07/24/2003	YREYNA	EPA 3540C/3550B
Benzo(k)fluoranthene	EPA 8270C	ND	ug/kg	33.0	--	07/30/2003	00:22	TMUSTAFA	07/24/2003	YREYNA	EPA 3540C/3550B
Benzo[a]pyrene	EPA 8270C	ND	ug/kg	33.0	--	07/30/2003	00:22	TMUSTAFA	07/24/2003	YREYNA	EPA 3540C/3550B
Chrysene	EPA 8270C	ND	ug/kg	33.0	--	07/30/2003	00:22	TMUSTAFA	07/24/2003	YREYNA	EPA 3540C/3550B
Dibenz(a,h)anthracene	EPA 8270C	ND	ug/kg	33.0	--	07/30/2003	00:22	TMUSTAFA	07/24/2003	YREYNA	EPA 3540C/3550B
Fluoranthene	EPA 8270C	ND	ug/kg	33.0	--	07/30/2003	00:22	TMUSTAFA	07/24/2003	YREYNA	EPA 3540C/3550B
Fluorene	EPA 8270C	ND	ug/kg	33.0	--	07/30/2003	00:22	TMUSTAFA	07/24/2003	YREYNA	EPA 3540C/3550B
Indeno(1,2,3-cd)pyrene	EPA 8270C	ND	ug/kg	33.0	--	07/30/2003	00:22	TMUSTAFA	07/24/2003	YREYNA	EPA 3540C/3550B
Naphthalene	EPA 8270C	ND	ug/kg	33.0	--	07/30/2003	00:22	TMUSTAFA	07/24/2003	YREYNA	EPA 3540C/3550B
Phenanthrene	EPA 8270C	ND	ug/kg	33.0	--	07/30/2003	00:22	TMUSTAFA	07/24/2003	YREYNA	EPA 3540C/3550B
Pyrene	EPA 8270C	ND	ug/kg	33.0	--	07/30/2003	00:22	TMUSTAFA	07/24/2003	YREYNA	EPA 3540C/3550B
Tin - Total	SM 3113B	1.40	mg/kg	0.50	--	08/06/2003	12:50	CAMBERT	--	--	N/A

ISMAEL MARTINEZ JIMENEZ Químico Licenciado Estado Libre Asociado de Puerto Rico LICENCIA NUM. 1

Certified by

ND = Not Detected MCL = Maximum Contaminant Level BDL = Below Detection Limit DNI = Does Not Ignite LOD = Limit of Detection N/A = Not Applicable
MO = Monitoring Only. All results are calculated on a wet weight basis unless otherwise stated.

To: CSA ARCHITECTS & ENGINEERS
MERCANTIL PLAZA BLDG., MEZZANINE SUITE
SAN JUAN PR 00918

eqlab ENVIRONMENTAL QUALITY LABORATORIES, INC.

Attn: ENG. ANGEL GARCIA
Source: SB24-A
Project Name: INLAND CHANNEL
Facility: PONCE PORT
Description: SOIL - Composite
Client Ref. #: N/A

Laboratory Test Report

Sample Number:	413939	Collected Date & Time:	07/18/2003 09:15	Date of Report:	8/7/03
Work Order:	1116-01-22	Received Date & Time:	07/18/2003 17:00	Collected By:	J.AYALA
Delivery Slip:	2003-05573	Temperature at Arrival:	3 °C	Eqlab Rep.:	JFUENTES
Folder Number:	38034			Proposal Number:	4655 - 1

Remarks:
REVISED ON: 08/29/03

Parameter	Method	Results	Units	Limits		Analysis			Prep Method		
				LOD	MCL	Date	Time	By	Date	By	Method
Total Petroleum Hydrocarbons	EPA 1664	30	mg/Kg	5	--	08/22/2003	10:00	RMARRERO	07/31/2003	RMARRERO	METHOD EXT
Total Organic Carbon	EPA 415.1	87.505	mg/Kg	2.500	--	08/05/2003	09:45	YCANET	08/05/2003	YCANET	METHOD EXT
Aluminum - Total	EPA 6010B	45431.7	mg/Kg	2.0	--	08/01/2003	19:39	VILLANUEVA	08/01/2003	GESCANDON	SW846-3050B
Cadmium - Total	EPA 6010B	BDL	mg/Kg	0.1	--	08/01/2003	19:39	VILLANUEVA	08/01/2003	GESCANDON	SW846-3050B
Chromium - Total	EPA 6010B	20.5	mg/Kg	0.4	--	08/01/2003	19:39	VILLANUEVA	08/01/2003	GESCANDON	SW846-3050B
Copper - Total	EPA 6010B	69.99	mg/Kg	1.00	--	08/01/2003	19:39	VILLANUEVA	08/01/2003	GESCANDON	SW846-3050B
Iron - Total	EPA 6010B	46269.9	mg/Kg	8.0	--	08/04/2003	11:39	VILLANUEVA	08/01/2003	GESCANDON	SW846-3050B
Silver - Total	EPA 6010B	BDL	mg/Kg	0.10	--	08/01/2003	19:39	VILLANUEVA	08/01/2003	GESCANDON	SW846-3050B
Zinc - Total	EPA 6010B	113.16	mg/Kg	1.00	--	08/01/2003	19:39	VILLANUEVA	08/01/2003	GESCANDON	SW846-3050B
Arsenic - Total	EPA 7060A	BDL	mg/Kg	0.40	--	08/04/2003	14:10	PICHARDO	08/01/2003	GESCANDON	SW846-3050B
Lead - Total	EPA 7421	4.272	mg/Kg	0.070	--	08/04/2003	14:22	LPEREZ	08/01/2003	GESCANDON	SW846-3050B
Selenium - Total	EPA 7740	0.76	mg/Kg	0.10	--	08/06/2003	08:44	CAMBERT	08/01/2003	GESCANDON	SW846-3050B
4,4-DDD	EPA 8081A	ND	µg/kg	33.3	--	08/01/2003	01:04	AACOSTA	07/24/2003	MWALTERS	EPA 3540C/3550B
4,4-DDE	EPA 8081A	ND	µg/kg	33.3	--	08/01/2003	01:04	AACOSTA	07/24/2003	MWALTERS	EPA 3540C/3550B
4,4-DDT	EPA 8081A	ND	µg/kg	33.3	--	08/01/2003	01:04	AACOSTA	07/24/2003	MWALTERS	EPA 3540C/3550B
Aldrin	EPA 8081A	ND	µg/kg	16.7	--	08/01/2003	01:04	AACOSTA	07/24/2003	MWALTERS	EPA 3540C/3550B

To: CSA ARCHITECTS & ENGINEERS
MERCANTIL PLAZA BLDG., MEZZANINE SUITE
SAN JUAN PR 00918

Attn: ENG. ANGEL GARCIA
Source: SB24-A
Project Name: INLAND CHANNEL
Facility: PONCE PORT
Description: SOIL - Composite
Client Ref. #: N/A

eqlab ENVIRONMENTAL QUALITY LABORATORIES, INC.

Laboratory Test Report

Sample Number:	413939	Collected Date & Time:	07/18/2003 09:15	Date of Report:	8/7/03
Work Order:	1116-01-22	Received Date & Time:	07/18/2003 17:00	Collected By:	J.AYALA
Delivery Slip:	2003-05573	Temperature at Arrival:	3 °C	Eqlab Rep.:	JFUENTES
Folder Number:	38034			Proposal Number:	4655 - 1

Remarks:

Parameter	Method	Results	Units	Limits		Analysis			Prep Method		
				LOD	MCL	Date	Time	By	Date	By	Method
Alpha-BHC	EPA 8081A	ND	µg/kg	16.7	--	08/01/2003	01:04	AACOSTA	07/24/2003	MWALTERS	EPA 3540C/3550B
Alpha-Chlordane	EPA 8081A	ND	µg/kg	167	--	08/01/2003	01:04	AACOSTA	07/24/2003	MWALTERS	EPA 3540C/3550B
Beta - BHC	EPA 8081A	ND	µg/kg	16.7	--	08/01/2003	01:04	AACOSTA	07/24/2003	MWALTERS	EPA 3540C/3550B
Delta-BHC	EPA 8081A	ND	µg/kg	16.7	--	08/01/2003	01:04	AACOSTA	07/24/2003	MWALTERS	EPA 3540C/3550B
Dieldrin	EPA 8081A	ND	µg/kg	33.3	--	08/01/2003	01:04	AACOSTA	07/24/2003	MWALTERS	EPA 3540C/3550B
Endosulfan I	EPA 8081A	ND	µg/kg	16.7	--	08/01/2003	01:04	AACOSTA	07/24/2003	MWALTERS	EPA 3540C/3550B
Endosulfan II	EPA 8081A	ND	µg/kg	33.3	--	08/01/2003	01:04	AACOSTA	07/24/2003	MWALTERS	EPA 3540C/3550B
Endosulfan sulfate	EPA 8081A	ND	µg/kg	33.3	--	08/01/2003	01:04	AACOSTA	07/24/2003	MWALTERS	EPA 3540C/3550B
Endrin	EPA 8081A	ND	µg/kg	33.3	--	08/01/2003	01:04	AACOSTA	07/24/2003	MWALTERS	EPA 3540C/3550B
Endrin aldehyde	EPA 8081A	ND	µg/kg	33.3	--	08/01/2003	01:04	AACOSTA	07/24/2003	MWALTERS	EPA 3540C/3550B
Gamma - BHC	EPA 8081A	ND	µg/kg	16.7	--	08/01/2003	01:04	AACOSTA	07/24/2003	MWALTERS	EPA 3540C/3550B
Gamma-Chlordane	EPA 8081A	ND	µg/kg	167	--	08/01/2003	01:04	AACOSTA	07/24/2003	MWALTERS	EPA 3540C/3550B
Heptachlor	EPA 8081A	ND	µg/kg	16.7	--	08/01/2003	01:04	AACOSTA	07/24/2003	MWALTERS	EPA 3540C/3550B
Heptachlor epoxide	EPA 8081A	ND	µg/kg	16.7	--	08/01/2003	01:04	AACOSTA	07/24/2003	MWALTERS	EPA 3540C/3550B
Methoxychlor	EPA 8081A	ND	µg/kg	167	--	08/01/2003	01:04	AACOSTA	07/24/2003	MWALTERS	EPA 3540C/3550B
Mirex	EPA 8081A	ND	µg/kg	33.3	--	08/01/2003	01:04	AACOSTA	07/24/2003	MWALTERS	EPA 3540C/3550B

To: CSA ARCHITECTS & ENGINEERS
MERCANTIL PLAZA BLDG., MEZZANINE SUITE
SAN JUAN PR 00918

Attn: ENG. ANGEL GARCIA
Source: SB24-A
Project Name: INLAND CHANNEL
Facility: PONCE PORT
Description: SOIL - Composite
Client Ref. #: N/A

eqlab ENVIRONMENTAL QUALITY LABORATORIES, INC.

Laboratory Test Report

Sample Number:	413939	Collected Date & Time:	07/18/2003	09:15	Date of Report:	8/7/03
Work Order:	1116-01-22	Received Date & Time:	07/18/2003	17:00	Collected By:	J.AYALA
Delivery Slip:	2003-05573	Temperature at Arrival:	3 °C		Eqlab Rep.:	JFUENTES
Folder Number:	38034				Proposal Number:	4655 - 1

Remarks:

				Limits		Analysis			Prep Method		
Parameter	Method	Results	Units	LOD	MCL	Date	Time	By	Date	By	Method
Perthane	EPA 8081A	ND	µg/kg	167	--	08/01/2003	01:04	AACOSTA	07/24/2003	MWALTERS	EPA 3540C/3550B
Toxaphene	EPA 8081A	ND	µg/kg	333	--	08/01/2003	01:04	AACOSTA	07/24/2003	MWALTERS	EPA 3540C/3550B
Aroclor 1016	EPA 8082	ND	mg/kg	0.01	--	08/01/2003	01:04	AACOSTA	07/24/2003	MWALTERS	EPA 3540C/3550B
Aroclor 1221	EPA 8082	ND	mg/kg	0.10	--	08/01/2003	01:04	AACOSTA	07/24/2003	MWALTERS	EPA 3540C/3550B
Aroclor 1232	EPA 8082	ND	mg/kg	0.01	--	08/01/2003	01:04	AACOSTA	07/24/2003	MWALTERS	EPA 3540C/3550B
Aroclor 1242	EPA 8082	ND	mg/kg	0.01	--	08/01/2003	01:04	AACOSTA	07/24/2003	MWALTERS	EPA 3540C/3550B
Aroclor 1248	EPA 8082	ND	mg/kg	0.01	--	08/01/2003	01:04	AACOSTA	07/24/2003	MWALTERS	EPA 3540C/3550B
Aroclor 1254	EPA 8082	ND	mg/kg	0.01	--	08/01/2003	01:04	AACOSTA	07/24/2003	MWALTERS	EPA 3540C/3550B
Aroclor 1260	EPA 8082	ND	mg/kg	0.01	--	08/01/2003	01:04	AACOSTA	07/24/2003	MWALTERS	EPA 3540C/3550B
1-Methylnaphthalene	EPA 8270C	ND	µg/kg	33.0	--	07/30/2003	01:05	TMUSTAFA	07/24/2003	YREYNA	EPA 3540C/3550B
2-Methylnaphthalene	EPA 8270C	ND	µg/kg	33.0	--	07/30/2003	01:05	TMUSTAFA	07/24/2003	YREYNA	EPA 3540C/3550B
Acenaphthene	EPA 8270C	ND	µg/kg	33.0	--	07/30/2003	01:05	TMUSTAFA	07/24/2003	YREYNA	EPA 3540C/3550B
Acenaphthylene	EPA 8270C	ND	µg/kg	33.0	--	07/30/2003	01:05	TMUSTAFA	07/24/2003	YREYNA	EPA 3540C/3550B
Anthracene	EPA 8270C	ND	µg/kg	33.0	--	07/30/2003	01:05	TMUSTAFA	07/24/2003	YREYNA	EPA 3540C/3550B
Benz(a)anthracene	EPA 8270C	ND	µg/kg	33.0	--	07/30/2003	01:05	TMUSTAFA	07/24/2003	YREYNA	EPA 3540C/3550B
Benzo(b)fluoranthene	EPA 8270C	ND	µg/kg	33.0	--	07/30/2003	01:05	TMUSTAFA	07/24/2003	YREYNA	EPA 3540C/3550B

To: CSA ARCHITECTS & ENGINEERS
MERCANTIL PLAZA BLDG., MEZZANINE SUITE
SAN JUAN PR 00918

eqlab ENVIRONMENTAL QUALITY LABORATORIES, INC.

Attn: ENG. ANGEL GARCIA
Source: SB24-A
Project Name: INLAND CHANNEL
Facility: PONCE PORT
Description: SOIL - Composite
Client Ref. #: N/A

Laboratory Test Report

Sample Number:	413939	Collected Date & Time:	07/18/2003 09:15	Date of Report:	8/7/03
Work Order:	1116-01-22	Received Date & Time:	07/18/2003 17:00	Collected By:	J.AYALA
Delivery Slip:	2003-05573	Temperature at Arrival:	3 °C	Eqlab Rep.:	JFUENTES
Folder Number:	38034			Proposal Number:	4655 - 1

Remarks:

Parameter	Method	Results	Units	Limits LOD	Limits MCL	Analysis Date	Analysis Time	Analysis By	Prep Method Date	Prep Method By	Prep Method Method
Benzo(g,h,i)perylene	EPA 8270C	ND	µg/kg	33.0	--	07/30/2003	01:05	TMUSTAFA	07/24/2003	YREYNA	EPA 3540C/3550B
Benzo(k)fluoranthene	EPA 8270C	ND	µg/kg	33.0	--	07/30/2003	01:05	TMUSTAFA	07/24/2003	YREYNA	EPA 3540C/3550B
Benzo[a]pyrene	EPA 8270C	ND	µg/kg	33.0	--	07/30/2003	01:05	TMUSTAFA	07/24/2003	YREYNA	EPA 3540C/3550B
Chrysene	EPA 8270C	ND	µg/kg	33.0	--	07/30/2003	01:05	TMUSTAFA	07/24/2003	YREYNA	EPA 3540C/3550B
Dibenz(a,h)anthracene	EPA 8270C	ND	µg/kg	33.0	--	07/30/2003	01:05	TMUSTAFA	07/24/2003	YREYNA	EPA 3540C/3550B
Fluoranthene	EPA 8270C	ND	µg/kg	33.0	--	07/30/2003	01:05	TMUSTAFA	07/24/2003	YREYNA	EPA 3540C/3550B
Fluorene	EPA 8270C	ND	µg/kg	33.0	--	07/30/2003	01:05	TMUSTAFA	07/24/2003	YREYNA	EPA 3540C/3550B
Indeno(1,2,3-cd)pyrene	EPA 8270C	ND	µg/kg	33.0	--	07/30/2003	01:05	TMUSTAFA	07/24/2003	YREYNA	EPA 3540C/3550B
Naphthalene	EPA 8270C	ND	µg/kg	33.0	--	07/30/2003	01:05	TMUSTAFA	07/24/2003	YREYNA	EPA 3540C/3550B
Phenanthrene	EPA 8270C	ND	µg/kg	33.0	--	07/30/2003	01:05	TMUSTAFA	07/24/2003	YREYNA	EPA 3540C/3550B
Pyrene	EPA 8270C	ND	µg/kg	33.0	--	07/30/2003	01:05	TMUSTAFA	07/24/2003	YREYNA	EPA 3540C/3550B
Tin - Total	SM 3113B	0.82	mg/kg	0.50	--	08/06/2003	12:50	CAMBERT	--	--	N/A

ISMAEL MARTINEZ JIMENEZ Químico Licenciado Estado Libre Asociado de Puerto Rico LICENCIA NUM. 149

Certified by

ND = Not Detected MCL = Maximum Contaminant Level BDL = Below Detection Limit DNI = Does Not Ignite LOD = Limit of Detection N/A = Not Applicable
MO = Monitoring Only. All results are calculated on a wet weight basis unless otherwise stated.

To: CSA ARCHITECTS & ENGINEERS
MERCANTIL PLAZA BLDG., MEZZANINE SUITE
SAN JUAN PR 00918

Attn: ENG. ANGEL GARCIA
Source: SB24-B
Project Name: INLAND CHANNEL
Facility: PONCE PORT
Description: SOIL - Composite
Client Ref. #: N/A

eqlab ENVIRONMENTAL QUALITY LABORATORIES, INC.

Laboratory Test Report

Sample Number:	413940	Collected Date & Time:	07/18/2003 09:30	Date of Report:	8/7/03
Work Order:	1116-01-22	Received Date & Time:	07/18/2003 17:00	Collected By:	J.AYALA
Delivery Slip:	2003-05573	Temperature at Arrival:	3 °C	Eqlab Rep.:	JFUENTES
Folder Number:	38034			Proposal Number:	4655 - 1

Remarks:

Parameter	Method	Results	Units	Limits		Analysis			Prep Method		
				LOD	MCL	Date	Time	By	Date	By	Method
Total Petroleum Hydrocarbons	EPA 1664	25	mg/Kg	10	--	08/01/2003	15:00	RMARRERO	07/31/2003	RMARRERO	METHOD EXT
Total Organic Carbon	EPA 415.1	93.135	mg/Kg	2.500	--	08/05/2003	09:45	YCANET	08/05/2003	YCANET	METHOD EXT
Aluminum - Total	EPA 6010B	32905.4	mg/Kg	2.0	--	08/01/2003	19:42	VILLANUEVA	08/01/2003	GESCANDON	SW846-3050B
Cadmium - Total	EPA 6010B	BDL	mg/Kg	0.1	--	08/01/2003	19:42	VILLANUEVA	08/01/2003	GESCANDON	SW846-3050B
Chromium - Total	EPA 6010B	27.6	mg/Kg	0.4	--	08/01/2003	19:42	VILLANUEVA	08/01/2003	GESCANDON	SW846-3050B
Copper - Total	EPA 6010B	59.91	mg/Kg	1.00	--	08/01/2003	19:42	VILLANUEVA	08/01/2003	GESCANDON	SW846-3050B
Iron - Total	EPA 6010B	32334.8	mg/Kg	4.0	--	08/01/2003	19:42	VILLANUEVA	08/01/2003	GESCANDON	SW846-3050B
Silver - Total	EPA 6010B	BDL	mg/Kg	0.10	--	08/01/2003	19:42	VILLANUEVA	08/01/2003	GESCANDON	SW846-3050B
Zinc - Total	EPA 6010B	84.64	mg/Kg	1.00	--	08/01/2003	19:42	VILLANUEVA	08/01/2003	GESCANDON	SW846-3050B
Arsenic - Total	EPA 7060A	3.32	mg/Kg	0.20	--	08/04/2003	14:10	PICHARDO	08/01/2003	GESCANDON	SW846-3050B
Lead - Total	EPA 7421	3.251	mg/Kg	0.070	--	08/04/2003	14:22	LPEREZ	08/01/2003	GESCANDON	SW846-3050B
Selenium - Total	EPA 7740	0.99	mg/Kg	0.10	--	08/06/2003	08:44	CAMBERT	08/01/2003	GESCANDON	SW846-3050B
4,4-DDD	EPA 8081A	ND	ug/kg	33.3	--	08/01/2003	01:53	AACOSTA	07/25/2003	MWALTERS	EPA 3540C/3550B
4,4-DDE	EPA 8081A	ND	ug/kg	33.3	--	08/01/2003	01:53	AACOSTA	07/25/2003	MWALTERS	EPA 3540C/3550B
4,4-DDT	EPA 8081A	ND	ug/kg	33.3	--	08/01/2003	01:53	AACOSTA	07/25/2003	MWALTERS	EPA 3540C/3550B
Aldrin	EPA 8081A	ND	ug/kg	16.7	--	08/01/2003	01:53	AACOSTA	07/25/2003	MWALTERS	EPA 3540C/3550B

To: CSA ARCHITECTS & ENGINEERS
MERCANTIL PLAZA BLDG., MEZZANINE SUITE
SAN JUAN PR 00918

Attn: ENG. ANGEL GARCIA
Source: SB24-B
Project Name: INLAND CHANNEL
Facility: PONCE PORT
Description: SOIL - Composite
Client Ref. #: N/A

eqlab ENVIRONMENTAL QUALITY LABORATORIES, INC.

Laboratory Test Report

Sample Number:	413940	Collected Date & Time:	07/18/2003	09:30	Date of Report:	8/7/03	
Work Order:	1116-01-22	Received Date & Time:	07/18/2003	17:00	Collected By:	J.AYALA	
Delivery Slip:	2003-05573	Temperature at Arrival:	3 °C		Eqlab Rep.:	JFUENTES	
Folder Number:	38034				Proposal Number:	4655 - 1	

Remarks:

				Limits		Analysis			Prep Method		
Parameter	Method	Results	Units	LOD	MCL	Date	Time	By	Date	By	Method
Alpha-BHC	EPA 8081A	ND	ug/kg	16.7	--	08/01/2003	01:53	AACOSTA	07/25/2003	MWALTERS	EPA 3540C/3550B
Alpha-Chlordane	EPA 8081A	ND	ug/kg	167	--	08/01/2003	01:53	AACOSTA	07/25/2003	MWALTERS	EPA 3540C/3550B
Beta - BHC	EPA 8081A	ND	ug/kg	16.7	--	08/01/2003	01:53	AACOSTA	07/25/2003	MWALTERS	EPA 3540C/3550B
Delta-BHC	EPA 8081A	ND	ug/kg	16.7	--	08/01/2003	01:53	AACOSTA	07/25/2003	MWALTERS	EPA 3540C/3550B
Dieldrin	EPA 8081A	ND	ug/kg	33.3	--	08/01/2003	01:53	AACOSTA	07/25/2003	MWALTERS	EPA 3540C/3550B
Endosulfan I	EPA 8081A	ND	ug/kg	16.7	--	08/01/2003	01:53	AACOSTA	07/25/2003	MWALTERS	EPA 3540C/3550B
Endosulfan II	EPA 8081A	ND	ug/kg	33.3	--	08/01/2003	01:53	AACOSTA	07/25/2003	MWALTERS	EPA 3540C/3550B
Endosulfan sulfate	EPA 8081A	ND	ug/kg	33.3	--	08/01/2003	01:53	AACOSTA	07/25/2003	MWALTERS	EPA 3540C/3550B
Endrin	EPA 8081A	ND	ug/kg	33.3	--	08/01/2003	01:53	AACOSTA	07/25/2003	MWALTERS	EPA 3540C/3550B
Endrin aldehyde	EPA 8081A	ND	ug/kg	33.3	--	08/01/2003	01:53	AACOSTA	07/25/2003	MWALTERS	EPA 3540C/3550B
Gamma - BHC	EPA 8081A	ND	ug/kg	16.7	--	08/01/2003	01:53	AACOSTA	07/25/2003	MWALTERS	EPA 3540C/3550B
Gamma-Chlordane	EPA 8081A	ND	ug/kg	167	--	08/01/2003	01:53	AACOSTA	07/25/2003	MWALTERS	EPA 3540C/3550B
Heptachlor	EPA 8081A	ND	ug/kg	16.7	--	08/01/2003	01:53	AACOSTA	07/25/2003	MWALTERS	EPA 3540C/3550B
Heptachlor epoxide	EPA 8081A	ND	ug/kg	16.7	--	08/01/2003	01:53	AACOSTA	07/25/2003	MWALTERS	EPA 3540C/3550B
Methoxychlor	EPA 8081A	ND	ug/kg	167	--	08/01/2003	01:53	AACOSTA	07/25/2003	MWALTERS	EPA 3540C/3550B
Mirex	EPA 8081A	ND	ug/kg	1.0	--	08/01/2003	01:53	AACOSTA	07/25/2003	MWALTERS	EPA 3540C/3550B

To: CSA ARCHITECTS & ENGINEERS
MERCANTIL PLAZA BLDG., MEZZANINE SUITE
SAN JUAN PR 00918

Attn: ENG. ANGEL GARCIA
Source: SB24-B
Project Name: INLAND CHANNEL
Facility: PONCE PORT
Description: SOIL - Composite
Client Ref. #: N/A

eqlab ENVIRONMENTAL QUALITY LABORATORIES, INC.

Laboratory Test Report

Sample Number:	413940	Collected Date & Time:	07/18/2003	09:30	Date of Report:	8/7/03
Work Order:	1116-01-22	Received Date & Time:	07/18/2003	17:00	Collected By:	J.AYALA
Delivery Slip:	2003-05573	Temperature at Arrival:	3 °C		Eqlab Rep.:	JFUENTES
Folder Number:	38034				Proposal Number:	4655 - 1

Remarks:

Parameter	Method	Results	Units	Limits		Analysis			Prep Method		
				LOD	MCL	Date	Time	By	Date	By	Method
Perthane	EPA 8081A	ND	ug/kg	5.0	--	08/01/2003	01:53	AACOSTA	07/25/2003	MWALTERS	EPA 3540C/3550B
Toxaphene	EPA 8081A	ND	ug/kg	10	--	08/01/2003	01:53	AACOSTA	07/25/2003	MWALTERS	EPA 3540C/3550B
Aroclor 1016	EPA 8082	ND	mg/kg	0.01	--	08/01/2003	01:53	AACOSTA	07/25/2003	MWALTERS	EPA 3540C/3550B
Aroclor 1221	EPA 8082	ND	mg/kg	0.10	--	08/01/2003	01:53	AACOSTA	07/25/2003	MWALTERS	EPA 3540C/3550B
Aroclor 1232	EPA 8082	ND	mg/kg	0.01	--	08/01/2003	01:53	AACOSTA	07/25/2003	MWALTERS	EPA 3540C/3550B
Aroclor 1242	EPA 8082	ND	mg/kg	0.01	--	08/01/2003	01:53	AACOSTA	07/25/2003	MWALTERS	EPA 3540C/3550B
Aroclor 1248	EPA 8082	ND	mg/kg	0.01	--	08/01/2003	01:53	AACOSTA	07/25/2003	MWALTERS	EPA 3540C/3550B
Aroclor 1254	EPA 8082	ND	mg/kg	0.01	--	08/01/2003	01:53	AACOSTA	07/25/2003	MWALTERS	EPA 3540C/3550B
Aroclor 1260	EPA 8082	ND	mg/kg	0.01	--	08/01/2003	01:53	AACOSTA	07/25/2003	MWALTERS	EPA 3540C/3550B
1-Methylnaphthalene	EPA 8270C	ND	ug/kg	33.0	--	08/06/2003	15:22	JRIVERA	07/24/2003	YREYNA	EPA 3540C/3550B
2-Methylnaphthalene	EPA 8270C	ND	ug/kg	33.0	--	08/06/2003	15:22	JRIVERA	07/24/2003	YREYNA	EPA 3540C/3550B
Acenaphthene	EPA 8270C	ND	ug/kg	33.0	--	08/06/2003	15:22	JRIVERA	07/24/2003	YREYNA	EPA 3540C/3550B
Acenaphthylene	EPA 8270C	ND	ug/kg	33.0	--	08/06/2003	15:22	JRIVERA	07/24/2003	YREYNA	EPA 3540C/3550B
Anthracene	EPA 8270C	ND	ug/kg	33.0	--	08/06/2003	15:22	JRIVERA	07/24/2003	YREYNA	EPA 3540C/3550B
Benz(a)anthracene	EPA 8270C	ND	ug/kg	33.0	--	08/06/2003	15:22	JRIVERA	07/24/2003	YREYNA	EPA 3540C/3550B
Benzo(b)fluoranthene	EPA 8270C	ND	ug/kg	33.0	--	08/06/2003	15:22	JRIVERA	07/24/2003	YREYNA	EPA 3540C/3550B

To: CSA ARCHITECTS & ENGINEERS
MERCANTIL PLAZA BLDG., MEZZANINE SUITE
SAN JUAN PR 00918

eqlab
ENVIRONMENTAL QUALITY LABORATORIES, INC.

Attn: ENG. ANGEL GARCIA
Source: SB24-B
Project Name: INLAND CHANNEL
Facility: PONCE PORT
Description: SOIL - Composite
Client Ref. #: N/A

Laboratory Test Report

Sample Number:	413940	Collected Date & Time:	07/18/2003 09:30	Date of Report:	8/7/03
Work Order:	1116-01-22	Received Date & Time:	07/18/2003 17:00	Collected By:	J.AYALA
Delivery Slip:	2003-05573	Temperature at Arrival:	3 °C	Eqlab Rep.:	JFUENTES
Folder Number:	38034			Proposal Number:	4655 - 1

Remarks:

Parameter	Method	Results	Units	Limits		Analysis			Prep Method		
				LOD	MCL	Date	Time	By	Date	By	Method
Benzo(g,h,i)perylene	EPA 8270C	ND	ug/kg	33.0	--	08/06/2003	15:22	JRIVERA	07/24/2003	YREYNA	EPA 3540C/3550B
Benzo(k)fluoranthene	EPA 8270C	ND	ug/kg	33.0	--	08/06/2003	15:22	JRIVERA	07/24/2003	YREYNA	EPA 3540C/3550B
Benzo[a]pyrene	EPA 8270C	ND	ug/kg	33.0	--	08/06/2003	15:22	JRIVERA	07/24/2003	YREYNA	EPA 3540C/3550B
Chrysene	EPA 8270C	ND	ug/kg	33.0	--	08/06/2003	15:22	JRIVERA	07/24/2003	YREYNA	EPA 3540C/3550B
Dibenz(a,h)anthracene	EPA 8270C	ND	ug/kg	33.0	--	08/06/2003	15:22	JRIVERA	07/24/2003	YREYNA	EPA 3540C/3550B
Fluoranthene	EPA 8270C	ND	ug/kg	33.0	--	08/06/2003	15:22	JRIVERA	07/24/2003	YREYNA	EPA 3540C/3550B
Fluorene	EPA 8270C	ND	ug/kg	33.0	--	08/06/2003	15:22	JRIVERA	07/24/2003	YREYNA	EPA 3540C/3550B
Indeno(1,2,3-cd)pyrene	EPA 8270C	ND	ug/kg	33.0	--	08/06/2003	15:22	JRIVERA	07/24/2003	YREYNA	EPA 3540C/3550B
Naphthalene	EPA 8270C	ND	ug/kg	33.0	--	08/06/2003	15:22	JRIVERA	07/24/2003	YREYNA	EPA 3540C/3550B
Phenanthrene	EPA 8270C	ND	ug/kg	33.0	--	08/06/2003	15:22	JRIVERA	07/24/2003	YREYNA	EPA 3540C/3550B
Pyrene	EPA 8270C	ND	ug/kg	33.0	--	08/06/2003	15:22	JRIVERA	07/24/2003	YREYNA	EPA 3540C/3550B
Tin - Total	SM 3113B	0.68	mg/kg	0.50	--	08/06/2003	12:50	CAMBERT	--	--	N/A

ISMAEL MARTINEZ JIMENEZ
Químico Licenciado
Estado Libre Asociado de Puerto Rico
LICENCIA NUM. 14

Certified by

ND = Not Detected MCL = Maximum Contaminant Level BDL = Below Detection Limit DNI = Does Not Ignite LOD = Limit of Detection N/A = Not Applicable
MO = Monitoring Only. All results are calculated on a wet weight basis unless otherwise stated.

To: CSA ARCHITECTS & ENGINEERS
MERCANTIL PLAZA BLDG., MEZZANINE SUITE
SAN JUAN PR 00918

eqlab ENVIRONMENTAL QUALITY LABORATORIES, INC.

Attn: ENG. ANGEL GARCIA
Source: SB25-A
Project Name: INLAND CHANNEL
Facility: PONCE PORT
Description: SOIL - Composite
Client Ref. #: N/A

Laboratory Test Report

Sample Number:	413941	Collected Date & Time:	07/17/2003 14:55	Date of Report:	8/7/03
Work Order:	1116-01-22	Received Date & Time:	07/18/2003 17:00	Collected By:	ISABEL
Delivery Slip:	2003-05575	Temperature at Arrival:	3 °C	Eqlab Rep.:	JFUENTES
Folder Number:	38035			Proposal Number:	4655 - 1

Remarks:

Parameter	Method	Results	Units	Limits		Analysis			Prep Method		
				LOD	MCL	Date	Time	By	Date	By	Method
Total Petroleum Hydrocarbons	EPA 1664	60	mg/Kg	10	--	08/01/2003	15:00	RMARRERO	07/31/2003	RMARRERO	METHOD EXT
Total Organic Carbon	EPA 415.1	113.155	mg/Kg	2.500	--	08/05/2003	09:45	YCANET	08/05/2003	YCANET	METHOD EXT
Aluminum - Total	EPA 6010B	34920.6	mg/Kg	2.0	--	08/01/2003	19:46	VILLANUEVA	08/01/2003	GESCANDON	SW846-3050B
Cadmium - Total	EPA 6010B	BDL	mg/Kg	0.1	--	08/01/2003	19:46	VILLANUEVA	08/01/2003	GESCANDON	SW846-3050B
Chromium - Total	EPA 6010B	27.0	mg/Kg	0.4	--	08/01/2003	19:46	VILLANUEVA	08/01/2003	GESCANDON	SW846-3050B
Copper - Total	EPA 6010B	74.40	mg/Kg	1.00	--	08/01/2003	19:46	VILLANUEVA	08/01/2003	GESCANDON	SW846-3050B
Iron - Total	EPA 6010B	37500.0	mg/Kg	4.0	--	08/01/2003	19:46	VILLANUEVA	08/01/2003	GESCANDON	SW846-3050B
Silver - Total	EPA 6010B	BDL	mg/Kg	0.10	--	08/01/2003	19:46	VILLANUEVA	08/01/2003	GESCANDON	SW846-3050B
Zinc - Total	EPA 6010B	97.22	mg/Kg	1.00	--	08/01/2003	19:46	VILLANUEVA	08/01/2003	GESCANDON	SW846-3050B
Arsenic - Total	EPA 7060A	5.10	mg/Kg	0.20	--	08/04/2003	14:10	PICHARDO	08/01/2003	GESCANDON	SW846-3050B
Lead - Total	EPA 7421	4.119	mg/Kg	0.070	--	08/04/2003	14:22	LPEREZ	08/01/2003	GESCANDON	SW846-3050B
Selenium - Total	EPA 7740	0.75	mg/Kg	0.10	--	08/06/2003	08:44	CAMBERT	08/01/2003	GESCANDON	SW846-3050B
4,4-DDD	EPA 8081A	ND	ug/kg	33.3	--	08/01/2003	02:42	AACOSTA	07/25/2003	MWALTERS	EPA 3540C/3550B
4,4-DDE	EPA 8081A	ND	ug/kg	33.3	--	08/01/2003	02:42	AACOSTA	07/25/2003	MWALTERS	EPA 3540C/3550B
4,4-DDT	EPA 8081A	ND	ug/kg	33.3	--	08/01/2003	02:42	AACOSTA	07/25/2003	MWALTERS	EPA 3540C/3550B
Aldrin	EPA 8081A	ND	ug/kg	16.7	--	08/01/2003	02:42	AACOSTA	07/25/2003	MWALTERS	EPA 3540C/3550B

To: CSA ARCHITECTS & ENGINEERS
MERCANTIL PLAZA BLDG., MEZZANINE SUITE
SAN JUAN PR 00918

eqlab
ENVIRONMENTAL QUALITY LABORATORIES, INC.

Attn: ENG. ANGEL GARCIA
Source: SB25-A
Project Name: INLAND CHANNEL
Facility: PONCE PORT
Description: SOIL - Composite
Client Ref. #: N/A

Laboratory Test Report

Sample Number:	413941	Collected Date & Time:	07/17/2003 14:55	Date of Report:	8/7/03
Work Order:	1116-01-22	Received Date & Time:	07/18/2003 17:00	Collected By:	ISABEL
Delivery Slip:	2003-05575	Temperature at Arrival:	3 °C	Eqlab Rep.:	JFUENTES
Folder Number:	38035			Proposal Number:	4655 - 1

Remarks:

Parameter	Method	Results	Units	Limits		Analysis			Prep Method		
				LOD	MCL	Date	Time	By	Date	By	Method
Alpha-BHC	EPA 8081A	ND	ug/kg	16.7	--	08/01/2003	02:42	AACOSTA	07/25/2003	MWALTERS	EPA 3540C/3550B
Alpha-Chlordane	EPA 8081A	ND	ug/kg	167	--	08/01/2003	02:42	AACOSTA	07/25/2003	MWALTERS	EPA 3540C/3550B
Beta - BHC	EPA 8081A	ND	ug/kg	16.7	--	08/01/2003	02:42	AACOSTA	07/25/2003	MWALTERS	EPA 3540C/3550B
Delta-BHC	EPA 8081A	ND	ug/kg	16.7	--	08/01/2003	02:42	AACOSTA	07/25/2003	MWALTERS	EPA 3540C/3550B
Dieldrin	EPA 8081A	ND	ug/kg	33.3	--	08/01/2003	02:42	AACOSTA	07/25/2003	MWALTERS	EPA 3540C/3550B
Endosulfan I	EPA 8081A	ND	ug/kg	16.7	--	08/01/2003	02:42	AACOSTA	07/25/2003	MWALTERS	EPA 3540C/3550B
Endosulfan II	EPA 8081A	ND	ug/kg	33.3	--	08/01/2003	02:42	AACOSTA	07/25/2003	MWALTERS	EPA 3540C/3550B
Endosulfan sulfate	EPA 8081A	ND	ug/kg	33.3	--	08/01/2003	02:42	AACOSTA	07/25/2003	MWALTERS	EPA 3540C/3550B
Endrin	EPA 8081A	ND	ug/kg	33.3	--	08/01/2003	02:42	AACOSTA	07/25/2003	MWALTERS	EPA 3540C/3550B
Endrin aldehyde	EPA 8081A	ND	ug/kg	33.3	--	08/01/2003	02:42	AACOSTA	07/25/2003	MWALTERS	EPA 3540C/3550B
Gamma - BHC	EPA 8081A	ND	ug/kg	16.7	--	08/01/2003	02:42	AACOSTA	07/25/2003	MWALTERS	EPA 3540C/3550B
Gamma-Chlordane	EPA 8081A	ND	ug/kg	167	--	08/01/2003	02:42	AACOSTA	07/25/2003	MWALTERS	EPA 3540C/3550B
Heptachlor	EPA 8081A	ND	ug/kg	16.7	--	08/01/2003	02:42	AACOSTA	07/25/2003	MWALTERS	EPA 3540C/3550B
Heptachlor epoxide	EPA 8081A	ND	ug/kg	16.7	--	08/01/2003	02:42	AACOSTA	07/25/2003	MWALTERS	EPA 3540C/3550B
Methoxychlor	EPA 8081A	ND	ug/kg	167	--	08/01/2003	02:42	AACOSTA	07/25/2003	MWALTERS	EPA 3540C/3550B
Mirex	EPA 8081A	ND	ug/kg	1.0	--	08/01/2003	02:42	AACOSTA	07/25/2003	MWALTERS	EPA 3540C/3550B

To: CSA ARCHITECTS & ENGINEERS
MERCANTIL PLAZA BLDG., MEZZANINE SUITE
SAN JUAN PR 00918

Attn: ENG. ANGEL GARCIA
Source: SB25-A
Project Name: INLAND CHANNEL
Facility: PONCE PORT
Description: SOIL - Composite
Client Ref. #: N/A

eqlab ENVIRONMENTAL QUALITY LABORATORIES, INC.

Laboratory Test Report

Sample Number:	413941	Collected Date & Time:	07/17/2003 14:55	Date of Report:	8/7/03
Work Order:	1116-01-22	Received Date & Time:	07/18/2003 17:00	Collected By:	ISABEL
Delivery Slip:	2003-05575	Temperature at Arrival:	3 °C	Eqlab Rep.:	JFUENTES
Folder Number:	38035			Proposal Number:	4655 - 1

Remarks:

Parameter	Method	Results	Units	Limits		Analysis			Prep Method		
				LOD	MCL	Date	Time	By	Date	By	Method
Perthane	EPA 8081A	ND	ug/kg	5.0	--	08/01/2003	02:42	AACOSTA	07/25/2003	MWALTERS	EPA 3540C/3550B
Toxaphene	EPA 8081A	ND	ug/kg	10	--	08/01/2003	02:42	AACOSTA	07/25/2003	MWALTERS	EPA 3540C/3550B
Aroclor 1016	EPA 8082	ND	mg/kg	0.01	--	08/01/2003	02:42	AACOSTA	07/25/2003	MWALTERS	EPA 3540C/3550B
Aroclor 1221	EPA 8082	ND	mg/kg	0.10	--	08/01/2003	02:42	AACOSTA	07/25/2003	MWALTERS	EPA 3540C/3550B
Aroclor 1232	EPA 8082	ND	mg/kg	0.01	--	08/01/2003	02:42	AACOSTA	07/25/2003	MWALTERS	EPA 3540C/3550B
Aroclor 1242	EPA 8082	ND	mg/kg	0.01	--	08/01/2003	02:42	AACOSTA	07/25/2003	MWALTERS	EPA 3540C/3550B
Aroclor 1248	EPA 8082	ND	mg/kg	0.01	--	08/01/2003	02:42	AACOSTA	07/25/2003	MWALTERS	EPA 3540C/3550B
Aroclor 1254	EPA 8082	ND	mg/kg	0.01	--	08/01/2003	02:42	AACOSTA	07/25/2003	MWALTERS	EPA 3540C/3550B
Aroclor 1260	EPA 8082	ND	mg/kg	0.01	--	08/01/2003	02:42	AACOSTA	07/25/2003	MWALTERS	EPA 3540C/3550B
1-Methylnaphthalene	EPA 8270C	ND	ug/kg	33.0	--	07/30/2003	02:33	TMUSTAFA	07/24/2003	YREYNA	EPA 3540C/3550B
2-Methylnaphthalene	EPA 8270C	ND	ug/kg	33.0	--	07/30/2003	02:33	TMUSTAFA	07/24/2003	YREYNA	EPA 3540C/3550B
Acenaphthene	EPA 8270C	ND	ug/kg	33.0	--	07/30/2003	02:33	TMUSTAFA	07/24/2003	YREYNA	EPA 3540C/3550B
Acenaphthylene	EPA 8270C	ND	ug/kg	33.0	--	07/30/2003	02:33	TMUSTAFA	07/24/2003	YREYNA	EPA 3540C/3550B
Anthracene	EPA 8270C	ND	ug/kg	33.0	--	07/30/2003	02:33	TMUSTAFA	07/24/2003	YREYNA	EPA 3540C/3550B
Benz(a)anthracene	EPA 8270C	ND	ug/kg	33.0	--	07/30/2003	02:33	TMUSTAFA	07/24/2003	YREYNA	EPA 3540C/3550B
Benzo(b)fluoranthene	EPA 8270C	ND	ug/kg	33.0	--	07/30/2003	02:33	TMUSTAFA	07/24/2003	YREYNA	EPA 3540C/3550B

To: CSA ARCHITECTS & ENGINEERS
MERCANTIL PLAZA BLDG., MEZZANINE SUITE
SAN JUAN PR 00918

Attn: ENG. ANGEL GARCIA
Source: SB25-A
Project Name: INLAND CHANNEL
Facility: PONCE PORT
Description: SOIL - Composite
Client Ref. #: N/A

eqlab ENVIRONMENTAL QUALITY LABORATORIES, INC.

Laboratory Test Report

Sample Number:	413941	Collected Date & Time:	07/17/2003 14:55	Date of Report:	8/7/03
Work Order:	1116-01-22	Received Date & Time:	07/18/2003 17:00	Collected By:	ISABEL
Delivery Slip:	2003-05575	Temperature at Arrival:	3 °C	Eqlab Rep.:	JFUENTES
Folder Number:	38035			Proposal Number:	4655 - 1

Remarks:

Parameter	Method	Results	Units	Limits LOD	Limits MCL	Analysis Date	Analysis Time	Analysis By	Prep Method Date	Prep Method By	Prep Method Method
Benzo(g,h,i)perylene	EPA 8270C	ND	ug/kg	33.0	--	07/30/2003	02:33	TMUSTAFA	07/24/2003	YREYNA	EPA 3540C/3550B
Benzo(k)fluoranthene	EPA 8270C	ND	ug/kg	33.0	--	07/30/2003	02:33	TMUSTAFA	07/24/2003	YREYNA	EPA 3540C/3550B
Benzo[a]pyrene	EPA 8270C	ND	ug/kg	33.0	--	07/30/2003	02:33	TMUSTAFA	07/24/2003	YREYNA	EPA 3540C/3550B
Chrysene	EPA 8270C	ND	ug/kg	33.0	--	07/30/2003	02:33	TMUSTAFA	07/24/2003	YREYNA	EPA 3540C/3550B
Dibenz(a,h)anthracene	EPA 8270C	ND	ug/kg	33.0	--	07/30/2003	02:33	TMUSTAFA	07/24/2003	YREYNA	EPA 3540C/3550B
Fluoranthene	EPA 8270C	ND	ug/kg	33.0	--	07/30/2003	02:33	TMUSTAFA	07/24/2003	YREYNA	EPA 3540C/3550B
Fluorene	EPA 8270C	ND	ug/kg	33.0	--	07/30/2003	02:33	TMUSTAFA	07/24/2003	YREYNA	EPA 3540C/3550B
Indeno(1,2,3-cd)pyrene	EPA 8270C	ND	ug/kg	33.0	--	07/30/2003	02:33	TMUSTAFA	07/24/2003	YREYNA	EPA 3540C/3550B
Naphthalene	EPA 8270C	ND	ug/kg	33.0	--	07/30/2003	02:33	TMUSTAFA	07/24/2003	YREYNA	EPA 3540C/3550B
Phenanthrene	EPA 8270C	ND	ug/kg	33.0	--	07/30/2003	02:33	TMUSTAFA	07/24/2003	YREYNA	EPA 3540C/3550B
Pyrene	EPA 8270C	ND	ug/kg	33.0	--	07/30/2003	02:33	TMUSTAFA	07/24/2003	YREYNA	EPA 3540C/3550B
Tin - Total	SM 3113B	0.73	mg/kg	0.50	--	08/06/2003	12:50	CAMBERT	--	--	N/A

ISMAEL MARTINEZ JIMENEZ Químico Licenciado Estado Libre Asociado de Puerto Rico

Certified by

ND = Not Detected MCL = Maximum Contaminant Level BDL = Below Detection Limit DNI = Does Not Ignite LOD = Limit of Detection N/A = Not Applicable
MO = Monitoring Only. All results are calculated on a wet weight basis unless otherwise stated.

To: CSA ARCHITECTS & ENGINEERS
MERCANTIL PLAZA BLDG., MEZZANINE SUITE
SAN JUAN PR 00918

eqlab ENVIRONMENTAL QUALITY LABORATORIES, INC.

Attn: ENG. ANGEL GARCIA
Source: SB25-B
Project Name: INLAND CHANNEL
Facility: PONCE PORT
Description: SOIL - Composite
Client Ref. #: N/A

Laboratory Test Report

Sample Number:	413942	Collected Date & Time:	07/17/2003 15:20	Date of Report:	8/7/03
Work Order:	1116-01-22	Received Date & Time:	07/18/2003 17:00	Collected By:	ISABEL
Delivery Slip:	2003-05575	Temperature at Arrival:	3 °C	Eqlab Rep.:	JFUENTES
Folder Number:	38035			Proposal Number:	4655 - 1

Remarks:

Parameter	Method	Results	Units	Limits		Analysis			Prep Method		
				LOD	MCL	Date	Time	By	Date	By	Method
Total Petroleum Hydrocarbons	EPA 1664	20	mg/Kg	10	--	08/01/2003	15:00	RMARRERO	07/31/2003	RMARRERO	METHOD EXT
Total Organic Carbon	EPA 415.1	72.630	mg/Kg	2.500	--	08/05/2003	09:45	YCANET	08/05/2003	YCANET	METHOD EXT
Aluminum - Total	EPA 6010B	31414.6	mg/Kg	2.0	--	08/01/2003	19:49	VILLANUEVA	08/01/2003	GESCANDON	SW846-3050B
Cadmium - Total	EPA 6010B	BDL	mg/Kg	0.1	--	08/01/2003	19:49	VILLANUEVA	08/01/2003	GESCANDON	SW846-3050B
Chromium - Total	EPA 6010B	26.5	mg/Kg	0.4	--	08/01/2003	19:49	VILLANUEVA	08/01/2003	GESCANDON	SW846-3050B
Copper - Total	EPA 6010B	54.15	mg/Kg	1.00	--	08/01/2003	19:49	VILLANUEVA	08/01/2003	GESCANDON	SW846-3050B
Iron - Total	EPA 6010B	30243.9	mg/Kg	4.0	--	08/01/2003	19:49	VILLANUEVA	08/01/2003	GESCANDON	SW846-3050B
Silver - Total	EPA 6010B	BDL	mg/Kg	0.10	--	08/01/2003	19:49	VILLANUEVA	08/01/2003	GESCANDON	SW846-3050B
Zinc - Total	EPA 6010B	69.27	mg/Kg	1.00	--	08/01/2003	19:49	VILLANUEVA	08/01/2003	GESCANDON	SW846-3050B
Arsenic - Total	EPA 7060A	3.17	mg/Kg	0.20	--	08/04/2003	14:10	PICHARDO	08/01/2003	GESCANDON	SW846-3050B
Lead - Total	EPA 7421	2.543	mg/Kg	0.070	--	08/04/2003	14:22	LPEREZ	08/01/2003	GESCANDON	SW846-3050B
Selenium - Total	EPA 7740	0.55	mg/Kg	0.10	--	08/06/2003	08:44	CAMBERT	08/01/2003	GESCANDON	SW846-3050B
4,4-DDD	EPA 8081A	ND	ug/kg	33.3	--	08/01/2003	03:31	AACOSTA	07/24/2003	MWALTERS	EPA 3540C/3550B
4,4-DDE	EPA 8081A	ND	ug/kg	33.3	--	08/01/2003	03:31	AACOSTA	07/24/2003	MWALTERS	EPA 3540C/3550B
4,4-DDT	EPA 8081A	ND	ug/kg	33.3	--	08/01/2003	03:31	AACOSTA	07/24/2003	MWALTERS	EPA 3540C/3550B
Aldrin	EPA 8081A	ND	ug/kg	16.7	--	08/01/2003	03:31	AACOSTA	07/24/2003	MWALTERS	EPA 3540C/3550B

To: CSA ARCHITECTS & ENGINEERS
MERCANTIL PLAZA BLDG., MEZZANINE SUITE
SAN JUAN PR 00918

Attn: ENG. ANGEL GARCIA
Source: SB25-B
Project Name: INLAND CHANNEL
Facility: PONCE PORT
Description: SOIL - Composite
Client Ref. #: N/A

eqlab ENVIRONMENTAL QUALITY LABORATORIES, INC.

Laboratory Test Report

Sample Number:	413942	Collected Date & Time:	07/17/2003	15:20	Date of Report:	8/7/03
Work Order:	1116-01-22	Received Date & Time:	07/18/2003	17:00	Collected By:	ISABEL
Delivery Slip:	2003-05575	Temperature at Arrival:	3 °C		Eqlab Rep.:	JFUENTES
Folder Number:	38035				Proposal Number:	4655 - 1

Remarks:

Parameter	Method	Results	Units	Limits		Analysis			Prep Method		
				LOD	MCL	Date	Time	By	Date	By	Method
Alpha-BHC	EPA 8081A	ND	ug/kg	16.7	--	08/01/2003	03:31	AACOSTA	07/24/2003	MWALTERS	EPA 3540C/3550B
Alpha-Chlordane	EPA 8081A	ND	ug/kg	167	--	08/01/2003	03:31	AACOSTA	07/24/2003	MWALTERS	EPA 3540C/3550B
Beta - BHC	EPA 8081A	ND	ug/kg	16.7	--	08/01/2003	03:31	AACOSTA	07/24/2003	MWALTERS	EPA 3540C/3550B
Delta-BHC	EPA 8081A	ND	ug/kg	16.7	--	08/01/2003	03:31	AACOSTA	07/24/2003	MWALTERS	EPA 3540C/3550B
Dieldrin	EPA 8081A	ND	ug/kg	33.3	--	08/01/2003	03:31	AACOSTA	07/24/2003	MWALTERS	EPA 3540C/3550B
Endosulfan I	EPA 8081A	ND	ug/kg	16.7	--	08/01/2003	03:31	AACOSTA	07/24/2003	MWALTERS	EPA 3540C/3550B
Endosulfan II	EPA 8081A	ND	ug/kg	33.3	--	08/01/2003	03:31	AACOSTA	07/24/2003	MWALTERS	EPA 3540C/3550B
Endosulfan sulfate	EPA 8081A	ND	ug/kg	33.3	--	08/01/2003	03:31	AACOSTA	07/24/2003	MWALTERS	EPA 3540C/3550B
Endrin	EPA 8081A	ND	ug/kg	33.3	--	08/01/2003	03:31	AACOSTA	07/24/2003	MWALTERS	EPA 3540C/3550B
Endrin aldehyde	EPA 8081A	ND	ug/kg	33.3	--	08/01/2003	03:31	AACOSTA	07/24/2003	MWALTERS	EPA 3540C/3550B
Gamma - BHC	EPA 8081A	ND	ug/kg	16.7	--	08/01/2003	03:31	AACOSTA	07/24/2003	MWALTERS	EPA 3540C/3550B
Gamma-Chlordane	EPA 8081A	ND	ug/kg	167	--	08/01/2003	03:31	AACOSTA	07/24/2003	MWALTERS	EPA 3540C/3550B
Heptachlor	EPA 8081A	ND	ug/kg	16.7	--	08/01/2003	03:31	AACOSTA	07/24/2003	MWALTERS	EPA 3540C/3550B
Heptachlor epoxide	EPA 8081A	ND	ug/kg	16.7	--	08/01/2003	03:31	AACOSTA	07/24/2003	MWALTERS	EPA 3540C/3550B
Methoxychlor	EPA 8081A	ND	ug/kg	167	--	08/01/2003	03:31	AACOSTA	07/24/2003	MWALTERS	EPA 3540C/3550B
Mirex	EPA 8081A	ND	ug/kg	1.0	--	08/01/2003	03:31	AACOSTA	07/24/2003	MWALTERS	EPA 3540C/3550B

To: CSA ARCHITECTS & ENGINEERS
MERCANTIL PLAZA BLDG., MEZZANINE SUITE
SAN JUAN PR 00918

eqlab
ENVIRONMENTAL QUALITY LABORATORIES, INC.

Attn: ENG. ANGEL GARCIA
Source: SB25-B
Project Name: INLAND CHANNEL
Facility: PONCE PORT
Description: SOIL - Composite
Client Ref. #: N/A

Laboratory Test Report

Sample Number:	413942	Collected Date & Time:	07/17/2003 15:20	Date of Report:	8/7/03
Work Order:	1116-01-22	Received Date & Time:	07/18/2003 17:00	Collected By:	ISABEL
Delivery Slip:	2003-05575	Temperature at Arrival:	3 °C	Eqlab Rep.:	JFUENTES
Folder Number:	38035			Proposal Number:	4655 - 1

Remarks:

Parameter	Method	Results	Units	Limits		Analysis			Prep Method		
				LOD	MCL	Date	Time	By	Date	By	Method
Perthane	EPA 8081A	ND	µg/kg	5.0	--	08/01/2003	03:31	AACOSTA	07/24/2003	MWALTERS	EPA 3540C/3550B
Toxaphene	EPA 8081A	ND	µg/kg	10	--	08/01/2003	03:31	AACOSTA	07/24/2003	MWALTERS	EPA 3540C/3550B
Aroclor 1016	EPA 8082	ND	mg/kg	0.01	--	08/01/2003	03:31	AACOSTA	07/24/2003	MWALTERS	EPA 3540C/3550B
Aroclor 1221	EPA 8082	ND	mg/kg	0.10	--	08/01/2003	03:31	AACOSTA	07/24/2003	MWALTERS	EPA 3540C/3550B
Aroclor 1232	EPA 8082	ND	mg/kg	0.01	--	08/01/2003	03:31	AACOSTA	07/24/2003	MWALTERS	EPA 3540C/3550B
Aroclor 1242	EPA 8082	ND	mg/kg	0.01	--	08/01/2003	03:31	AACOSTA	07/24/2003	MWALTERS	EPA 3540C/3550B
Aroclor 1248	EPA 8082	ND	mg/kg	0.01	--	08/01/2003	03:31	AACOSTA	07/24/2003	MWALTERS	EPA 3540C/3550B
Aroclor 1254	EPA 8082	ND	mg/kg	0.01	--	08/01/2003	03:31	AACOSTA	07/24/2003	MWALTERS	EPA 3540C/3550B
Aroclor 1260	EPA 8082	ND	mg/kg	0.01	--	08/01/2003	03:31	AACOSTA	07/24/2003	MWALTERS	EPA 3540C/3550B
1-Methylnaphthalene	EPA 8270C	ND	ug/kg	33.0	--	07/30/2003	03:17	TMUSTAFA	07/24/2003	YREYNA	EPA 3540C/3550B
2-Methylnaphthalene	EPA 8270C	ND	ug/kg	33.0	--	07/30/2003	03:17	TMUSTAFA	07/24/2003	YREYNA	EPA 3540C/3550B
Acenaphthene	EPA 8270C	ND	ug/kg	33.0	--	07/30/2003	03:17	TMUSTAFA	07/24/2003	YREYNA	EPA 3540C/3550B
Acenaphthylene	EPA 8270C	ND	ug/kg	33.0	--	07/30/2003	03:17	TMUSTAFA	07/24/2003	YREYNA	EPA 3540C/3550B
Anthracene	EPA 8270C	ND	ug/kg	33.0	--	07/30/2003	03:17	TMUSTAFA	07/24/2003	YREYNA	EPA 3540C/3550B
Benz(a)anthracene	EPA 8270C	ND	ug/kg	33.0	--	07/30/2003	03:17	TMUSTAFA	07/24/2003	YREYNA	EPA 3540C/3550B
Benzo(b)fluoranthene	EPA 8270C	ND	ug/kg	33.0	--	07/30/2003	03:17	TMUSTAFA	07/24/2003	YREYNA	EPA 3540C/3550B

To: CSA ARCHITECTS & ENGINEERS
MERCANTIL PLAZA BLDG., MEZZANINE SUITE
SAN JUAN PR 00918

eqlab
ENVIRONMENTAL QUALITY LABORATORIES, INC.

Attn: ENG. ANGEL GARCIA
Source: SB25-B
Project Name: INLAND CHANNEL
Facility: PONCE PORT
Description: SOIL - Composite
Client Ref. #: N/A

Laboratory Test Report

Sample Number:	413942	Collected Date & Time:	07/17/2003 15:20	Date of Report:	8/7/03
Work Order:	1116-01-22	Received Date & Time:	07/18/2003 17:00	Collected By:	ISABEL
Delivery Slip:	2003-05575	Temperature at Arrival:	3 °C	Eqlab Rep.:	JFUENTES
Folder Number:	38035			Proposal Number:	4655 - 1

Remarks:

Parameter	Method	Results	Units	Limits LOD	Limits MCL	Analysis Date	Analysis Time	Analysis By	Prep Method Date	Prep Method By	Prep Method Method
Benzo(g,h,i)perylene	EPA 8270C	ND	ug/kg	33.0	--	07/30/2003	03:17	TMUSTAFA	07/24/2003	YREYNA	EPA 3540C/3550B
Benzo(k)fluoranthene	EPA 8270C	ND	ug/kg	33.0	--	07/30/2003	03:17	TMUSTAFA	07/24/2003	YREYNA	EPA 3540C/3550B
Benzo[a]pyrene	EPA 8270C	ND	ug/kg	33.0	--	07/30/2003	03:17	TMUSTAFA	07/24/2003	YREYNA	EPA 3540C/3550B
Chrysene	EPA 8270C	ND	ug/kg	33.0	--	07/30/2003	03:17	TMUSTAFA	07/24/2003	YREYNA	EPA 3540C/3550B
Dibenz(a,h)anthracene	EPA 8270C	ND	ug/kg	33.0	--	07/30/2003	03:17	TMUSTAFA	07/24/2003	YREYNA	EPA 3540C/3550B
Fluoranthene	EPA 8270C	ND	ug/kg	33.0	--	07/30/2003	03:17	TMUSTAFA	07/24/2003	YREYNA	EPA 3540C/3550B
Fluorene	EPA 8270C	ND	ug/kg	33.0	--	07/30/2003	03:17	TMUSTAFA	07/24/2003	YREYNA	EPA 3540C/3550B
Indeno(1,2,3-cd)pyrene	EPA 8270C	ND	ug/kg	33.0	--	07/30/2003	03:17	TMUSTAFA	07/24/2003	YREYNA	EPA 3540C/3550B
Naphthalene	EPA 8270C	ND	ug/kg	33.0	--	07/30/2003	03:17	TMUSTAFA	07/24/2003	YREYNA	EPA 3540C/3550B
Phenanthrene	EPA 8270C	ND	ug/kg	33.0	--	07/30/2003	03:17	TMUSTAFA	07/24/2003	YREYNA	EPA 3540C/3550B
Pyrene	EPA 8270C	ND	ug/kg	33.0	--	07/30/2003	03:17	TMUSTAFA	07/24/2003	YREYNA	EPA 3540C/3550B
Tin - Total	SM 3113B	0.53	mg/kg	0.50	--	08/06/2003	12:50	CAMBERT	--	--	N/A

ISMAEL MARTINEZ JIMENEZ
Químico Licenciado
Estado Libre Asociado de Puerto Rico
LICENCIA NUM.

Certified by

ND = Not Detected MCL = Maximum Contaminant Level BDL = Below Detection Limit DNI = Does Not Ignite LOD = Limit of Detection N/A = Not Applicable
MO = Monitoring Only. All results are calculated on a wet weight basis unless otherwise stated.

To: CSA ARCHITECTS & ENGINEERS
MERCANTIL PLAZA BLDG., MEZZANINE SUITE
SAN JUAN PR 00918

Attn: ENG. ANGEL GARCIA
Source: SB27-A
Project Name: INLAND CHANNEL
Facility: PONCE PORT
Description: SOIL - Composite
Client Ref. #: N/A

eqlab ENVIRONMENTAL QUALITY LABORATORIES, INC.

Laboratory Test Report

Sample Number:	413943	Collected Date & Time:	07/17/2003	15:35	Date of Report:	8/7/03
Work Order:	1116-01-22	Received Date & Time:	07/18/2003	17:00	Collected By:	ISABEL
Delivery Slip:	2003-05576	Temperature at Arrival:	3 °C		Eqlab Rep.:	JFUENTES
Folder Number:	38036				Proposal Number:	4655 - 1

Remarks:

Parameter	Method	Results	Units	Limits		Analysis			Prep Method		
				LOD	MCL	Date	Time	By	Date	By	Method
Total Petroleum Hydrocarbons	EPA 1664	15	mg/Kg	10	--	08/01/2003	15:00	RMARRERO	07/31/2003	RMARRERO	METHOD EXT
Total Organic Carbon	EPA 415.1	134.655	mg/Kg	2.500	--	08/05/2003	09:45	YCANET	08/05/2003	YCANET	METHOD EXT
Aluminum - Total	EPA 6010B	30967.7	mg/Kg	2.0	--	08/01/2003	19:52	VILLANUEVA	08/01/2003	GESCANDON	SW846-3050B
Cadmium - Total	EPA 6010B	BDL	mg/Kg	0.1	--	08/01/2003	19:52	VILLANUEVA	08/01/2003	GESCANDON	SW846-3050B
Chromium - Total	EPA 6010B	55.6	mg/Kg	0.4	--	08/01/2003	19:52	VILLANUEVA	08/01/2003	GESCANDON	SW846-3050B
Copper - Total	EPA 6010B	126.55	mg/Kg	1.00	--	08/01/2003	19:52	VILLANUEVA	08/01/2003	GESCANDON	SW846-3050B
Iron - Total	EPA 6010B	72456.6	mg/Kg	10.0	--	08/04/2003	11:42	VILLANUEVA	08/01/2003	GESCANDON	SW846-3050B
Silver - Total	EPA 6010B	BDL	mg/Kg	0.10	--	08/01/2003	19:52	VILLANUEVA	08/01/2003	GESCANDON	SW846-3050B
Zinc - Total	EPA 6010B	101.24	mg/Kg	1.00	--	08/01/2003	19:52	VILLANUEVA	08/01/2003	GESCANDON	SW846-3050B
Arsenic - Total	EPA 7060A	1.29	mg/Kg	0.20	--	08/04/2003	14:10	PICHARDO	08/01/2003	GESCANDON	SW846-3050B
Lead - Total	EPA 7421	8.023	mg/Kg	0.140	--	08/04/2003	14:22	LPEREZ	08/01/2003	GESCANDON	SW846-3050B
Selenium - Total	EPA 7740	0.69	mg/Kg	0.10	--	08/06/2003	08:44	CAMBERT	08/01/2003	GESCANDON	SW846-3050B
4,4-DDD	EPA 8081A	ND	ug/kg	33.3	--	08/01/2003	04:20	AACOSTA	07/24/2003	MWALTERS	EPA 3540C/3550B
4,4-DDE	EPA 8081A	ND	ug/kg	33.3	--	08/01/2003	04:20	AACOSTA	07/24/2003	MWALTERS	EPA 3540C/3550B
4,4-DDT	EPA 8081A	ND	ug/kg	33.3	--	08/01/2003	04:20	AACOSTA	07/24/2003	MWALTERS	EPA 3540C/3550B
Aldrin	EPA 8081A	ND	ug/kg	16.7	--	08/01/2003	04:20	AACOSTA	07/24/2003	MWALTERS	EPA 3540C/3550B

To: CSA ARCHITECTS & ENGINEERS
MERCANTIL PLAZA BLDG., MEZZANINE SUITE
SAN JUAN PR 00918

eqlab
ENVIRONMENTAL QUALITY LABORATORIES, INC.

Attn: ENG. ANGEL GARCIA
Source: SB27-A
Project Name: INLAND CHANNEL
Facility: PONCE PORT
Description: SOIL - Composite
Client Ref. #: N/A

Laboratory Test Report

Sample Number:	413943	Collected Date & Time:	07/17/2003 15:35	Date of Report:	8/7/03
Work Order:	1116-01-22	Received Date & Time:	07/18/2003 17:00	Collected By:	ISABEL
Delivery Slip:	2003-05576	Temperature at Arrival:	3 °C	Eqlab Rep.:	JFUENTES
Folder Number:	38036			Proposal Number:	4655 - 1

Remarks:

Parameter	Method	Results	Units	Limits		Analysis			Prep Method		
				LOD	MCL	Date	Time	By	Date	By	Method
Alpha-BHC	EPA 8081A	ND	ug/kg	16.7	--	08/01/2003	04:20	AACOSTA	07/24/2003	MWALTERS	EPA 3540C/3550B
Alpha-Chlordane	EPA 8081A	ND	ug/kg	167	--	08/01/2003	04:20	AACOSTA	07/24/2003	MWALTERS	EPA 3540C/3550B
Beta - BHC	EPA 8081A	ND	ug/kg	16.7	--	08/01/2003	04:20	AACOSTA	07/24/2003	MWALTERS	EPA 3540C/3550B
Delta-BHC	EPA 8081A	ND	ug/kg	16.7	--	08/01/2003	04:20	AACOSTA	07/24/2003	MWALTERS	EPA 3540C/3550B
Dieldrin	EPA 8081A	ND	ug/kg	33.3	--	08/01/2003	04:20	AACOSTA	07/24/2003	MWALTERS	EPA 3540C/3550B
Endosulfan I	EPA 8081A	ND	ug/kg	16.7	--	08/01/2003	04:20	AACOSTA	07/24/2003	MWALTERS	EPA 3540C/3550B
Endosulfan II	EPA 8081A	ND	ug/kg	33.3	--	08/01/2003	04:20	AACOSTA	07/24/2003	MWALTERS	EPA 3540C/3550B
Endosulfan sulfate	EPA 8081A	ND	ug/kg	33.3	--	08/01/2003	04:20	AACOSTA	07/24/2003	MWALTERS	EPA 3540C/3550B
Endrin	EPA 8081A	ND	ug/kg	33.3	--	08/01/2003	04:20	AACOSTA	07/24/2003	MWALTERS	EPA 3540C/3550B
Endrin aldehyde	EPA 8081A	ND	ug/kg	33.3	--	08/01/2003	04:20	AACOSTA	07/24/2003	MWALTERS	EPA 3540C/3550B
Gamma - BHC	EPA 8081A	ND	ug/kg	16.7	--	08/01/2003	04:20	AACOSTA	07/24/2003	MWALTERS	EPA 3540C/3550B
Gamma-Chlordane	EPA 8081A	ND	ug/kg	167	--	08/01/2003	04:20	AACOSTA	07/24/2003	MWALTERS	EPA 3540C/3550B
Heptachlor	EPA 8081A	ND	ug/kg	16.7	--	08/01/2003	04:20	AACOSTA	07/24/2003	MWALTERS	EPA 3540C/3550B
Heptachlor epoxide	EPA 8081A	ND	ug/kg	16.7	--	08/01/2003	04:20	AACOSTA	07/24/2003	MWALTERS	EPA 3540C/3550B
Methoxychlor	EPA 8081A	ND	ug/kg	167	--	08/01/2003	04:20	AACOSTA	07/24/2003	MWALTERS	EPA 3540C/3550B
Mirex	EPA 8081A	ND	ug/kg	1.0	--	08/01/2003	04:20	AACOSTA	07/24/2003	MWALTERS	EPA 3540C/3550B

To: CSA ARCHITECTS & ENGINEERS
MERCANTIL PLAZA BLDG., MEZZANINE SUITE
SAN JUAN PR 00918

Attn: ENG. ANGEL GARCIA
Source: SB27-A
Project Name: INLAND CHANNEL
Facility: PONCE PORT
Description: SOIL - Composite
Client Ref. #: N/A

eqlab ENVIRONMENTAL QUALITY LABORATORIES, INC.

Laboratory Test Report

Sample Number:	413943	Collected Date & Time:	07/17/2003 15:35	Date of Report:	8/7/03
Work Order:	1116-01-22	Received Date & Time:	07/18/2003 17:00	Collected By:	ISABEL
Delivery Slip:	2003-05576	Temperature at Arrival:	3 °C	Eqlab Rep.:	JFUENTES
Folder Number:	38036			Proposal Number:	4655 - 1

Remarks:

				Limits		Analysis			Prep Method		
Parameter	Method	Results	Units	LOD	MCL	Date	Time	By	Date	By	Method
Perthane	EPA 8081A	ND	ug/kg	5.0	--	08/01/2003	04:20	AACOSTA	07/24/2003	MWALTERS	EPA 3540C/3550B
Toxaphene	EPA 8081A	ND	ug/kg	10	--	08/01/2003	04:20	AACOSTA	07/24/2003	MWALTERS	EPA 3540C/3550B
Aroclor 1016	EPA 8082	ND	mg/kg	0.01	--	08/01/2003	04:20	AACOSTA	07/24/2003	MWALTERS	EPA 3540C/3550B
Aroclor 1221	EPA 8082	ND	mg/kg	0.10	--	08/01/2003	04:20	AACOSTA	07/24/2003	MWALTERS	EPA 3540C/3550B
Aroclor 1232	EPA 8082	ND	mg/kg	0.01	--	08/01/2003	04:20	AACOSTA	07/24/2003	MWALTERS	EPA 3540C/3550B
Aroclor 1242	EPA 8082	ND	mg/kg	0.01	--	08/01/2003	04:20	AACOSTA	07/24/2003	MWALTERS	EPA 3540C/3550B
Aroclor 1248	EPA 8082	ND	mg/kg	0.01	--	08/01/2003	04:20	AACOSTA	07/24/2003	MWALTERS	EPA 3540C/3550B
Aroclor 1254	EPA 8082	ND	mg/kg	0.01	--	08/01/2003	04:20	AACOSTA	07/24/2003	MWALTERS	EPA 3540C/3550B
Aroclor 1260	EPA 8082	ND	mg/kg	0.01	--	08/01/2003	04:20	AACOSTA	07/24/2003	MWALTERS	EPA 3540C/3550B
1-Methylnaphthalene	EPA 8270C	ND	ug/kg	33.0	--	07/30/2003	04:00	TMUSTAFA	07/24/2003	YREYNA	EPA 3540C/3550B
2-Methylnaphthalene	EPA 8270C	ND	ug/kg	33.0	--	07/30/2003	04:00	TMUSTAFA	07/24/2003	YREYNA	EPA 3540C/3550B
Acenaphthene	EPA 8270C	ND	ug/kg	33.0	--	07/30/2003	04:00	TMUSTAFA	07/24/2003	YREYNA	EPA 3540C/3550B
Acenaphthylene	EPA 8270C	ND	ug/kg	33.0	--	07/30/2003	04:00	TMUSTAFA	07/24/2003	YREYNA	EPA 3540C/3550B
Anthracene	EPA 8270C	ND	ug/kg	33.0	--	07/30/2003	04:00	TMUSTAFA	07/24/2003	YREYNA	EPA 3540C/3550B
Benz(a)anthracene	EPA 8270C	BDL	ug/kg	33.0	--	07/30/2003	04:00	TMUSTAFA	07/24/2003	YREYNA	EPA 3540C/3550B
Benzo(b)fluoranthene	EPA 8270C	ND	ug/kg	33.0	--	07/30/2003	04:00	TMUSTAFA	07/24/2003	YREYNA	EPA 3540C/3550B

To: CSA ARCHITECTS & ENGINEERS
MERCANTIL PLAZA BLDG., MEZZANINE SUITE
SAN JUAN PR 00918

Attn: ENG. ANGEL GARCIA
Source: SB27-A
Project Name: INLAND CHANNEL
Facility: PONCE PORT
Description: SOIL - Composite
Client Ref. #: N/A

eqlab ENVIRONMENTAL QUALITY LABORATORIES, INC.

Laboratory Test Report

Sample Number:	413943	Collected Date & Time:	07/17/2003	15:35	Date of Report:	8/7/03
Work Order:	1116-01-22	Received Date & Time:	07/18/2003	17:00	Collected By:	ISABEL
Delivery Slip:	2003-05576	Temperature at Arrival:	3 °C		Eqlab Rep.:	JFUENTES
Folder Number:	38036				Proposal Number:	4655 - 1

Remarks:

				Limits		Analysis			Prep Method		
Parameter	Method	Results	Units	LOD	MCL	Date	Time	By	Date	By	Method
Benzo(g,h,i)perylene	EPA 8270C	ND	ug/kg	33.0	--	07/30/2003	04:00	TMUSTAFA	07/24/2003	YREYNA	EPA 3540C/3550B
Benzo(k)fluoranthene	EPA 8270C	37	ug/kg	33.0	--	07/30/2003	04:00	TMUSTAFA	07/24/2003	YREYNA	EPA 3540C/3550B
Benzo[a]pyrene	EPA 8270C	BDL	ug/kg	33.0	--	07/30/2003	04:00	TMUSTAFA	07/24/2003	YREYNA	EPA 3540C/3550B
Chrysene	EPA 8270C	BDL	ug/kg	33.0	--	07/30/2003	04:00	TMUSTAFA	07/24/2003	YREYNA	EPA 3540C/3550B
Dibenz(a,h)anthracene	EPA 8270C	ND	ug/kg	33.0	--	07/30/2003	04:00	TMUSTAFA	07/24/2003	YREYNA	EPA 3540C/3550B
Fluoranthene	EPA 8270C	63	ug/kg	33.0	--	07/30/2003	04:00	TMUSTAFA	07/24/2003	YREYNA	EPA 3540C/3550B
Fluorene	EPA 8270C	ND	ug/kg	33.0	--	07/30/2003	04:00	TMUSTAFA	07/24/2003	YREYNA	EPA 3540C/3550B
Indeno(1,2,3-cd)pyrene	EPA 8270C	ND	ug/kg	33.0	--	07/30/2003	04:00	TMUSTAFA	07/24/2003	YREYNA	EPA 3540C/3550B
Naphthalene	EPA 8270C	ND	ug/kg	33.0	--	07/30/2003	04:00	TMUSTAFA	07/24/2003	YREYNA	EPA 3540C/3550B
Phenanthrene	EPA 8270C	ND	ug/kg	33.0	--	07/30/2003	04:00	TMUSTAFA	07/24/2003	YREYNA	EPA 3540C/3550B
Pyrene	EPA 8270C	60	ug/kg	33.0	--	07/30/2003	04:00	TMUSTAFA	07/24/2003	YREYNA	EPA 3540C/3550B
Tin - Total	SM 3113B	0.72	mg/kg	0.50	--	08/06/2003	12:50	CAMBERT	--	--	N/A

ND = Not Detected MCL = Maximum Contaminant Level BDL = Below Detection Limit DNI = Does Not Ignite LOD = Limit of Detection N/A = Not Applicable
MO = Monitoring Only. All results are calculated on a wet weight basis unless otherwise stated.

ISMAEL MARTINEZ JIMENEZ Químico Licenciado Estado Libre Asociado de Puerto Rico LICENCIA NUM.

Certified by

To: CSA ARCHITECTS & ENGINEERS
MERCANTIL PLAZA BLDG., MEZZANINE SUITE
SAN JUAN PR 00918

Attn: ENG. ANGEL GARCIA
Source: SB27-B
Project Name: INLAND CHANNEL
Facility: PONCE PORT
Description: SOIL - Composite
Client Ref. #: N/A

eqlab ENVIRONMENTAL QUALITY LABORATORIES, INC.

Laboratory Test Report

Sample Number:	413944	Collected Date & Time:	07/17/2003 15:45	Date of Report:	8/7/03
Work Order:	1116-01-22	Received Date & Time:	07/18/2003 17:00	Collected By:	ISABEL
Delivery Slip:	2003-05576	Temperature at Arrival:	3 °C	Eqlab Rep.:	JFUENTES
Folder Number:	38036			Proposal Number:	4655 - 1

Remarks: REVISED ON: 08/29/03

Parameter	Method	Results	Units	Limits		Analysis			Prep Method		
				LOD	MCL	Date	Time	By	Date	By	Method
Total Petroleum Hydrocarbons	EPA 1664	60	mg/Kg	5	--	08/22/2003	10:00	RMARRERO	07/31/2003	RMARRERO	METHOD EXT
Total Organic Carbon	EPA 415.1	35.840	mg/Kg	2.500	--	08/05/2003	09:45	YCANET	08/05/2003	YCANET	METHOD EXT
Aluminum - Total	EPA 6010B	10545.6	mg/Kg	2.0	--	08/01/2003	19:56	VILLANUEVA	08/01/2003	GESCANDON	SW846-3050B
Cadmium - Total	EPA 6010B	BDL	mg/Kg	0.1	--	08/01/2003	19:56	VILLANUEVA	08/01/2003	GESCANDON	SW846-3050B
Chromium - Total	EPA 6010B	353.5	mg/Kg	0.4	--	08/01/2003	19:56	VILLANUEVA	08/01/2003	GESCANDON	SW846-3050B
Copper - Total	EPA 6010B	1143.41	mg/Kg	1.00	--	08/01/2003	19:56	VILLANUEVA	08/01/2003	GESCANDON	SW846-3050B
Iron - Total	EPA 6010B	345726.7	mg/Kg	40.0	--	08/04/2003	11:49	VILLANUEVA	08/01/2003	GESCANDON	SW846-3050B
Silver - Total	EPA 6010B	BDL	mg/Kg	0.10	--	08/01/2003	19:56	VILLANUEVA	08/01/2003	GESCANDON	SW846-3050B
Zinc - Total	EPA 6010B	152.58	mg/Kg	1.00	--	08/01/2003	19:56	VILLANUEVA	08/01/2003	GESCANDON	SW846-3050B
Arsenic - Total	EPA 7060A	19.61	mg/Kg	0.20	--	08/04/2003	14:10	PICHARDO	08/01/2003	GESCANDON	SW846-3050B
Lead - Total	EPA 7421	1.399	mg/Kg	0.070	--	08/04/2003	14:22	LPEREZ	08/01/2003	GESCANDON	SW846-3050B
Selenium - Total	EPA 7740	0.37	mg/Kg	0.10	--	08/06/2003	08:44	CAMBERT	08/01/2003	GESCANDON	SW846-3050B
4,4-DDD	EPA 8081A	ND	µg/kg	33.3	--	08/01/2003	05:09	AACOSTA	07/25/2003	MWALTERS	EPA 3540C/3550B
4,4-DDE	EPA 8081A	ND	µg/kg	33.3	--	08/01/2003	05:09	AACOSTA	07/25/2003	MWALTERS	EPA 3540C/3550B
4,4-DDT	EPA 8081A	ND	µg/kg	33.3	--	08/01/2003	05:09	AACOSTA	07/25/2003	MWALTERS	EPA 3540C/3550B
Aldrin	EPA 8081A	ND	µg/kg	16.7	--	08/01/2003	05:09	AACOSTA	07/25/2003	MWALTERS	EPA 3540C/3550B

To: CSA ARCHITECTS & ENGINEERS
MERCANTIL PLAZA BLDG., MEZZANINE SUITE
SAN JUAN PR 00918

eqlab ENVIRONMENTAL QUALITY LABORATORIES, INC.

Attn: ENG. ANGEL GARCIA
Source: SB27-B
Project Name: INLAND CHANNEL
Facility: PONCE PORT
Description: SOIL - Composite
Client Ref. #: N/A

Laboratory Test Report

Sample Number:	413944	Collected Date & Time:	07/17/2003 15:45	Date of Report:	8/7/03
Work Order:	1116-01-22	Received Date & Time:	07/18/2003 17:00	Collected By:	ISABEL
Delivery Slip:	2003-05576	Temperature at Arrival:	3 °C	Eqlab Rep.:	JFUENTES
Folder Number:	38036			Proposal Number:	4655 - 1

Remarks:

Parameter	Method	Results	Units	Limits		Analysis			Prep Method		
				LOD	MCL	Date	Time	By	Date	By	Method
Alpha-BHC	EPA 8081A	ND	µg/kg	16.7	--	08/01/2003	05:09	AACOSTA	07/25/2003	MWALTERS	EPA 3540C/3550B
Alpha-Chlordane	EPA 8081A	ND	µg/kg	167	--	08/01/2003	05:09	AACOSTA	07/25/2003	MWALTERS	EPA 3540C/3550B
Beta - BHC	EPA 8081A	ND	µg/kg	16.7	--	08/01/2003	05:09	AACOSTA	07/25/2003	MWALTERS	EPA 3540C/3550B
Delta-BHC	EPA 8081A	ND	µg/kg	16.7	--	08/01/2003	05:09	AACOSTA	07/25/2003	MWALTERS	EPA 3540C/3550B
Dieldrin	EPA 8081A	ND	µg/kg	33.3	--	08/01/2003	05:09	AACOSTA	07/25/2003	MWALTERS	EPA 3540C/3550B
Endosulfan I	EPA 8081A	ND	µg/kg	16.7	--	08/01/2003	05:09	AACOSTA	07/25/2003	MWALTERS	EPA 3540C/3550B
Endosulfan II	EPA 8081A	ND	µg/kg	33.3	--	08/01/2003	05:09	AACOSTA	07/25/2003	MWALTERS	EPA 3540C/3550B
Endosulfan sulfate	EPA 8081A	ND	µg/kg	33.3	--	08/01/2003	05:09	AACOSTA	07/25/2003	MWALTERS	EPA 3540C/3550B
Endrin	EPA 8081A	ND	µg/kg	33.3	--	08/01/2003	05:09	AACOSTA	07/25/2003	MWALTERS	EPA 3540C/3550B
Endrin aldehyde	EPA 8081A	ND	µg/kg	33.3	--	08/01/2003	05:09	AACOSTA	07/25/2003	MWALTERS	EPA 3540C/3550B
Gamma - BHC	EPA 8081A	ND	µg/kg	16.7	--	08/01/2003	05:09	AACOSTA	07/25/2003	MWALTERS	EPA 3540C/3550B
Gamma-Chlordane	EPA 8081A	ND	µg/kg	167	--	08/01/2003	05:09	AACOSTA	07/25/2003	MWALTERS	EPA 3540C/3550B
Heptachlor	EPA 8081A	ND	µg/kg	16.7	--	08/01/2003	05:09	AACOSTA	07/25/2003	MWALTERS	EPA 3540C/3550B
Heptachlor epoxide	EPA 8081A	ND	µg/kg	16.7	--	08/01/2003	05:09	AACOSTA	07/25/2003	MWALTERS	EPA 3540C/3550B
Methoxychlor	EPA 8081A	ND	µg/kg	167	--	08/01/2003	05:09	AACOSTA	07/25/2003	MWALTERS	EPA 3540C/3550B
Mirex	EPA 8081A	ND	µg/kg	33.3	--	08/01/2003	05:09	AACOSTA	07/25/2003	MWALTERS	EPA 3540C/3550B

To: CSA ARCHITECTS & ENGINEERS
MERCANTIL PLAZA BLDG., MEZZANINE SUITE
SAN JUAN PR 00918

Attn: ENG. ANGEL GARCIA
Source: SB27-B
Project Name: INLAND CHANNEL
Facility: PONCE PORT
Description: SOIL - Composite
Client Ref. #: N/A

eqlab ENVIRONMENTAL QUALITY LABORATORIES, INC.

Laboratory Test Report

Sample Number:	413944	Collected Date & Time:	07/17/2003	15:45	Date of Report:	8/7/03
Work Order:	1116-01-22	Received Date & Time:	07/18/2003	17:00	Collected By:	ISABEL
Delivery Slip:	2003-05576	Temperature at Arrival:	3 °C		Eqlab Rep.:	JFUENTES
Folder Number:	38036				Proposal Number:	4655 - 1

Remarks:

				Limits		Analysis			Prep Method		
Parameter	Method	Results	Units	LOD	MCL	Date	Time	By	Date	By	Method
Perthane	EPA 8081A	ND	µg/kg	167	--	08/01/2003	05:09	AACOSTA	07/25/2003	MWALTERS	EPA 3540C/3550B
Toxaphene	EPA 8081A	ND	µg/kg	333	--	08/01/2003	05:09	AACOSTA	07/25/2003	MWALTERS	EPA 3540C/3550B
Aroclor 1016	EPA 8082	ND	mg/kg	0.01	--	08/01/2003	05:09	AACOSTA	07/25/2003	MWALTERS	EPA 3540C/3550B
Aroclor 1221	EPA 8082	ND	mg/kg	0.10	--	08/01/2003	05:09	AACOSTA	07/25/2003	MWALTERS	EPA 3540C/3550B
Aroclor 1232	EPA 8082	ND	mg/kg	0.01	--	08/01/2003	05:09	AACOSTA	07/25/2003	MWALTERS	EPA 3540C/3550B
Aroclor 1242	EPA 8082	ND	mg/kg	0.01	--	08/01/2003	05:09	AACOSTA	07/25/2003	MWALTERS	EPA 3540C/3550B
Aroclor 1248	EPA 8082	ND	mg/kg	0.01	--	08/01/2003	05:09	AACOSTA	07/25/2003	MWALTERS	EPA 3540C/3550B
Aroclor 1254	EPA 8082	ND	mg/kg	0.01	--	08/01/2003	05:09	AACOSTA	07/25/2003	MWALTERS	EPA 3540C/3550B
Aroclor 1260	EPA 8082	ND	mg/kg	0.01	--	08/01/2003	05:09	AACOSTA	07/25/2003	MWALTERS	EPA 3540C/3550B
1-Methylnaphthalene	EPA 8270C	ND	µg/kg	33.0	--	07/30/2003	04:44	TMUSTAFA	07/24/2003	YREYNA	EPA 3540C/3550B
2-Methylnaphthalene	EPA 8270C	ND	µg/kg	33.0	--	07/30/2003	04:44	TMUSTAFA	07/24/2003	YREYNA	EPA 3540C/3550B
Acenaphthene	EPA 8270C	ND	µg/kg	33.0	--	07/30/2003	04:44	TMUSTAFA	07/24/2003	YREYNA	EPA 3540C/3550B
Acenaphthylene	EPA 8270C	ND	µg/kg	33.0	--	07/30/2003	04:44	TMUSTAFA	07/24/2003	YREYNA	EPA 3540C/3550B
Anthracene	EPA 8270C	ND	µg/kg	33.0	--	07/30/2003	04:44	TMUSTAFA	07/24/2003	YREYNA	EPA 3540C/3550B
Benz(a)anthracene	EPA 8270C	BDL	µg/kg	33.0	--	07/30/2003	04:44	TMUSTAFA	07/24/2003	YREYNA	EPA 3540C/3550B
Benzo(b)fluoranthene	EPA 8270C	88	µg/kg	33.0	--	07/30/2003	04:44	TMUSTAFA	07/24/2003	YREYNA	EPA 3540C/3550B

To: CSA ARCHITECTS & ENGINEERS
MERCANTIL PLAZA BLDG., MEZZANINE SUITE
SAN JUAN PR 00918

eqlab
ENVIRONMENTAL QUALITY LABORATORIES, INC.

Attn: ENG. ANGEL GARCIA
Source: SB27-B
Project Name: INLAND CHANNEL
Facility: PONCE PORT
Description: SOIL - Composite
Client Ref. #: N/A

Laboratory Test Report

Sample Number:	413944	Collected Date & Time:	07/17/2003	15:45	Date of Report:	8/7/03
Work Order:	1116-01-22	Received Date & Time:	07/18/2003	17:00	Collected By:	ISABEL
Delivery Slip:	2003-05576	Temperature at Arrival:	3 °C		Eqlab Rep.:	JFUENTES
Folder Number:	38036				Proposal Number:	4655 - 1

Remarks:

Parameter	Method	Results	Units	Limits		Analysis			Prep Method		
				LOD	MCL	Date	Time	By	Date	By	Method
Benzo(g,h,i)perylene	EPA 8270C	BDL	µg/kg	33.0	--	07/30/2003	04:44	TMUSTAFA	07/24/2003	YREYNA	EPA 3540C/3550B
Benzo(k)fluoranthene	EPA 8270C	50	µg/kg	33.0	--	07/30/2003	04:44	TMUSTAFA	07/24/2003	YREYNA	EPA 3540C/3550B
Benzo[a]pyrene	EPA 8270C	34	µg/kg	33.0	--	07/30/2003	04:44	TMUSTAFA	07/24/2003	YREYNA	EPA 3540C/3550B
Chrysene	EPA 8270C	BDL	µg/kg	33.0	--	07/30/2003	04:44	TMUSTAFA	07/24/2003	YREYNA	EPA 3540C/3550B
Dibenz(a,h)anthracene	EPA 8270C	ND	µg/kg	33.0	--	07/30/2003	04:44	TMUSTAFA	07/24/2003	YREYNA	EPA 3540C/3550B
Fluoranthene	EPA 8270C	ND	µg/kg	33.0	--	07/30/2003	04:44	TMUSTAFA	07/24/2003	YREYNA	EPA 3540C/3550B
Fluorene	EPA 8270C	ND	µg/kg	33.0	--	07/30/2003	04:44	TMUSTAFA	07/24/2003	YREYNA	EPA 3540C/3550B
Indeno(1,2,3-cd)pyrene	EPA 8270C	ND	µg/kg	33.0	--	07/30/2003	04:44	TMUSTAFA	07/24/2003	YREYNA	EPA 3540C/3550B
Naphthalene	EPA 8270C	ND	µg/kg	33.0	--	07/30/2003	04:44	TMUSTAFA	07/24/2003	YREYNA	EPA 3540C/3550B
Phenanthrene	EPA 8270C	ND	µg/kg	33.0	--	07/30/2003	04:44	TMUSTAFA	07/24/2003	YREYNA	EPA 3540C/3550B
Pyrene	EPA 8270C	69	µg/kg	33.0	--	07/30/2003	04:44	TMUSTAFA	07/24/2003	YREYNA	EPA 3540C/3550B
Tin - Total	SM 3113B	3.60	mg/kg	0.50	--	08/06/2003	12:50	CAMBERT	--	--	N/A

ISMAEL MARTINEZ JIMENEZ Químico Licenciado Estado Libre Asociado de Puerto Rico LICENCIA NM 1486

Certified by

ND = Not Detected MCL = Maximum Contaminant Level BDL = Below Detection Limit DNI = Does Not Ignite LOD = Limit of Detection N/A = Not Applicable
MO = Monitoring Only. All results are calculated on a wet weight basis unless otherwise stated.

To: CSA ARCHITECTS & ENGINEERS
MERCANTIL PLAZA BLDG., MEZZANINE SUITE
SAN JUAN PR 00918

Attn: ENG. ANGEL GARCIA
Source: SB28-A
Project Name: INLAND CHANNEL
Facility: PONCE PORT
Description: SOIL - Composite
Client Ref. #: N/A

eqlab ENVIRONMENTAL QUALITY LABORATORIES, INC.

Laboratory Test Report

Sample Number:	413945	Collected Date & Time:	07/18/2003 10:25	Date of Report:	8/7/03
Work Order:	1116-01-22	Received Date & Time:	07/18/2003 17:00	Collected By:	J.AYALA
Delivery Slip:	2003-05577	Temperature at Arrival:	3 °C	Eqlab Rep.:	JFUENTES
Folder Number:	38037			Proposal Number:	4655 - 1

Remarks:
REVISED ON: 08/29/03

Parameter	Method	Results	Units	Limits		Analysis			Prep Method		
				LOD	MCL	Date	Time	By	Date	By	Method
Total Petroleum Hydrocarbons	EPA 1664	55	mg/Kg	5	--	08/22/2003	10:00	RMARRERO	07/31/2003	RMARRERO	METHOD EXT
Total Organic Carbon	EPA 415.1	93.440	mg/Kg	2.500	--	08/05/2003	09:45	YCANET	08/05/2003	YCANET	METHOD EXT
Aluminum - Total	EPA 6010B	30143.8	mg/Kg	2.0	--	08/01/2003	19:59	VILLANUEVA	08/01/2003	GESCANDON	SW846-3050B
Cadmium - Total	EPA 6010B	BDL	mg/Kg	0.1	--	08/01/2003	19:59	VILLANUEVA	08/01/2003	GESCANDON	SW846-3050B
Chromium - Total	EPA 6010B	20.6	mg/Kg	0.4	--	08/01/2003	19:59	VILLANUEVA	08/01/2003	GESCANDON	SW846-3050B
Copper - Total	EPA 6010B	60.49	mg/Kg	1.00	--	08/01/2003	19:59	VILLANUEVA	08/01/2003	GESCANDON	SW846-3050B
Iron - Total	EPA 6010B	35894.9	mg/Kg	4.0	--	08/01/2003	19:59	VILLANUEVA	08/01/2003	GESCANDON	SW846-3050B
Silver - Total	EPA 6010B	BDL	mg/Kg	0.10	--	08/01/2003	19:59	VILLANUEVA	08/01/2003	GESCANDON	SW846-3050B
Zinc - Total	EPA 6010B	93.21	mg/Kg	1.00	--	08/01/2003	19:59	VILLANUEVA	08/01/2003	GESCANDON	SW846-3050B
Arsenic - Total	EPA 7060A	5.47	mg/Kg	0.20	--	08/04/2003	14:10	PICHARDO	08/01/2003	GESCANDON	SW846-3050B
Lead - Total	EPA 7421	14.657	mg/Kg	0.280	--	08/04/2003	14:22	LPEREZ	08/01/2003	GESCANDON	SW846-3050B
Selenium - Total	EPA 7740	0.74	mg/Kg	0.10	--	08/06/2003	08:44	CAMBERT	08/01/2003	GESCANDON	SW846-3050B
4,4-DDD	EPA 8081A	ND	µg/kg	33.3	--	08/01/2003	05:58	AACOSTA	07/25/2003	MWALTERS	EPA 3540C/3550B
4,4-DDE	EPA 8081A	ND	µg/kg	33.3	--	08/01/2003	05:58	AACOSTA	07/25/2003	MWALTERS	EPA 3540C/3550B
4,4-DDT	EPA 8081A	ND	µg/kg	33.3	--	08/01/2003	05:58	AACOSTA	07/25/2003	MWALTERS	EPA 3540C/3550B
Aldrin	EPA 8081A	ND	µg/kg	16.7	--	08/01/2003	05:58	AACOSTA	07/25/2003	MWALTERS	EPA 3540C/3550B

To: CSA ARCHITECTS & ENGINEERS
MERCANTIL PLAZA BLDG., MEZZANINE SUITE
SAN JUAN PR 00918

eqlab ENVIRONMENTAL QUALITY LABORATORIES, INC.

Attn: ENG. ANGEL GARCIA
Source: SB28-A
Project Name: INLAND CHANNEL
Facility: PONCE PORT
Description: SOIL - Composite
Client Ref. #: N/A

Laboratory Test Report

Sample Number:	413945	Collected Date & Time:	07/18/2003	10:25	Date of Report:	8/7/03
Work Order:	1116-01-22	Received Date & Time:	07/18/2003	17:00	Collected By:	J.AYALA
Delivery Slip:	2003-05577	Temperature at Arrival:	3 °C		Eqlab Rep.:	JFUENTES
Folder Number:	38037				Proposal Number:	4655 - 1

Remarks:

				Limits		Analysis			Prep Method		
Parameter	Method	Results	Units	LOD	MCL	Date	Time	By	Date	By	Method
Alpha-BHC	EPA 8081A	ND	µg/kg	16.7	--	08/01/2003	05:58	AACOSTA	07/25/2003	MWALTERS	EPA 3540C/3550B
Alpha-Chlordane	EPA 8081A	ND	µg/kg	167	--	08/01/2003	05:58	AACOSTA	07/25/2003	MWALTERS	EPA 3540C/3550B
Beta - BHC	EPA 8081A	ND	µg/kg	16.7	--	08/01/2003	05:58	AACOSTA	07/25/2003	MWALTERS	EPA 3540C/3550B
Delta-BHC	EPA 8081A	ND	µg/kg	16.7	--	08/01/2003	05:58	AACOSTA	07/25/2003	MWALTERS	EPA 3540C/3550B
Dieldrin	EPA 8081A	ND	µg/kg	33.3	--	08/01/2003	05:58	AACOSTA	07/25/2003	MWALTERS	EPA 3540C/3550B
Endosulfan I	EPA 8081A	ND	µg/kg	16.7	--	08/01/2003	05:58	AACOSTA	07/25/2003	MWALTERS	EPA 3540C/3550B
Endosulfan II	EPA 8081A	ND	µg/kg	33.3	--	08/01/2003	05:58	AACOSTA	07/25/2003	MWALTERS	EPA 3540C/3550B
Endosulfan sulfate	EPA 8081A	ND	µg/kg	33.3	--	08/01/2003	05:58	AACOSTA	07/25/2003	MWALTERS	EPA 3540C/3550B
Endrin	EPA 8081A	ND	µg/kg	33.3	--	08/01/2003	05:58	AACOSTA	07/25/2003	MWALTERS	EPA 3540C/3550B
Endrin aldehyde	EPA 8081A	ND	µg/kg	33.3	--	08/01/2003	05:58	AACOSTA	07/25/2003	MWALTERS	EPA 3540C/3550B
Gamma - BHC	EPA 8081A	ND	µg/kg	16.7	--	08/01/2003	05:58	AACOSTA	07/25/2003	MWALTERS	EPA 3540C/3550B
Gamma-Chlordane	EPA 8081A	ND	µg/kg	167	--	08/01/2003	05:58	AACOSTA	07/25/2003	MWALTERS	EPA 3540C/3550B
Heptachlor	EPA 8081A	ND	µg/kg	16.7	--	08/01/2003	05:58	AACOSTA	07/25/2003	MWALTERS	EPA 3540C/3550B
Heptachlor epoxide	EPA 8081A	ND	µg/kg	16.7	--	08/01/2003	05:58	AACOSTA	07/25/2003	MWALTERS	EPA 3540C/3550B
Methoxychlor	EPA 8081A	ND	µg/kg	167	--	08/01/2003	05:58	AACOSTA	07/25/2003	MWALTERS	EPA 3540C/3550B
Mirex	EPA 8081A	ND	µg/kg	33.3	--	08/01/2003	05:58	AACOSTA	07/25/2003	MWALTERS	EPA 3540C/3550B

To: CSA ARCHITECTS & ENGINEERS
MERCANTIL PLAZA BLDG., MEZZANINE SUITE
SAN JUAN PR 00918

Attn: ENG. ANGEL GARCIA
Source: SB28-A
Project Name: INLAND CHANNEL
Facility: PONCE PORT
Description: SOIL - Composite
Client Ref. #: N/A

eqlab ENVIRONMENTAL QUALITY LABORATORIES, INC.

Laboratory Test Report

Sample Number:	413945	Collected Date & Time:	07/18/2003	10:25	Date of Report:	8/7/03
Work Order:	1116-01-22	Received Date & Time:	07/18/2003	17:00	Collected By:	J.AYALA
Delivery Slip:	2003-05577	Temperature at Arrival:	3 °C		Eqlab Rep.:	JFUENTES
Folder Number:	38037				Proposal Number:	4655 - 1

Remarks:

				Limits		Analysis			Prep Method		
Parameter	Method	Results	Units	LOD	MCL	Date	Time	By	Date	By	Method
Perthane	EPA 8081A	ND	µg/kg	167	--	08/01/2003	05:58	AACOSTA	07/25/2003	MWALTERS	EPA 3540C/3550B
Toxaphene	EPA 8081A	ND	µg/kg	333	--	08/01/2003	05:58	AACOSTA	07/25/2003	MWALTERS	EPA 3540C/3550B
Aroclor 1016	EPA 8082	ND	mg/kg	0.01	--	08/01/2003	05:58	AACOSTA	07/25/2003	MWALTERS	EPA 3540C/3550B
Aroclor 1221	EPA 8082	ND	mg/kg	0.10	--	08/01/2003	05:58	AACOSTA	07/25/2003	MWALTERS	EPA 3540C/3550B
Aroclor 1232	EPA 8082	ND	mg/kg	0.01	--	08/01/2003	05:58	AACOSTA	07/25/2003	MWALTERS	EPA 3540C/3550B
Aroclor 1242	EPA 8082	ND	mg/kg	0.01	--	08/01/2003	05:58	AACOSTA	07/25/2003	MWALTERS	EPA 3540C/3550B
Aroclor 1248	EPA 8082	ND	mg/kg	0.01	--	08/01/2003	05:58	AACOSTA	07/25/2003	MWALTERS	EPA 3540C/3550B
Aroclor 1254	EPA 8082	ND	mg/kg	0.01	--	08/01/2003	05:58	AACOSTA	07/25/2003	MWALTERS	EPA 3540C/3550B
Aroclor 1260	EPA 8082	ND	mg/kg	0.01	--	08/01/2003	05:58	AACOSTA	07/25/2003	MWALTERS	EPA 3540C/3550B
1-Methylnaphthalene	EPA 8270C	ND	µg/kg	33.0	--	07/30/2003	05:27	TMUSTAFA	07/24/2003	YREYNA	EPA 3540C/3550B
2-Methylnaphthalene	EPA 8270C	ND	µg/kg	33.0	--	07/30/2003	05:27	TMUSTAFA	07/24/2003	YREYNA	EPA 3540C/3550B
Acenaphthene	EPA 8270C	ND	µg/kg	33.0	--	07/30/2003	05:27	TMUSTAFA	07/24/2003	YREYNA	EPA 3540C/3550B
Acenaphthylene	EPA 8270C	ND	µg/kg	33.0	--	07/30/2003	05:27	TMUSTAFA	07/24/2003	YREYNA	EPA 3540C/3550B
Anthracene	EPA 8270C	BDL	µg/kg	33.0	--	07/30/2003	05:27	TMUSTAFA	07/24/2003	YREYNA	EPA 3540C/3550B
Benz(a)anthracene	EPA 8270C	217	µg/kg	33.0	--	07/30/2003	05:27	TMUSTAFA	07/24/2003	YREYNA	EPA 3540C/3550B
Benzo(b)fluoranthene	EPA 8270C	420	µg/kg	33.0	--	07/30/2003	05:27	TMUSTAFA	07/24/2003	YREYNA	EPA 3540C/3550B

To: CSA ARCHITECTS & ENGINEERS
MERCANTIL PLAZA BLDG., MEZZANINE SUITE
SAN JUAN PR 00918

Attn: ENG. ANGEL GARCIA
Source: SB28-A
Project Name: INLAND CHANNEL
Facility: PONCE PORT
Description: SOIL - Composite
Client Ref. #: N/A

eqlab ENVIRONMENTAL QUALITY LABORATORIES, INC.

Laboratory Test Report

Sample Number:	413945	Collected Date & Time:	07/18/2003	10:25	Date of Report:	8/7/03
Work Order:	1116-01-22	Received Date & Time:	07/18/2003	17:00	Collected By:	J.AYALA
Delivery Slip:	2003-05577	Temperature at Arrival:	3 °C		Eqlab Rep.:	JFUENTES
Folder Number:	38037				Proposal Number:	4655 - 1

Remarks:

				Limits		Analysis			Prep Method		
Parameter	Method	Results	Units	LOD	MCL	Date	Time	By	Date	By	Method
Benzo(g,h,i)perylene	EPA 8270C	70	µg/kg	33.0	--	07/30/2003	05:27	TMUSTAFA	07/24/2003	YREYNA	EPA 3540C/3550B
Benzo(k)fluoranthene	EPA 8270C	BDL	µg/kg	33.0	--	07/30/2003	05:27	TMUSTAFA	07/24/2003	YREYNA	EPA 3540C/3550B
Benzo[a]pyrene	EPA 8270C	160	µg/kg	33.0	--	07/30/2003	05:27	TMUSTAFA	07/24/2003	YREYNA	EPA 3540C/3550B
Chrysene	EPA 8270C	238	µg/kg	33.0	--	07/30/2003	05:27	TMUSTAFA	07/24/2003	YREYNA	EPA 3540C/3550B
Dibenz(a,h)anthracene	EPA 8270C	ND	µg/kg	33.0	--	07/30/2003	05:27	TMUSTAFA	07/24/2003	YREYNA	EPA 3540C/3550B
Fluoranthene	EPA 8270C	770	µg/kg	33.0	--	07/30/2003	05:27	TMUSTAFA	07/24/2003	YREYNA	EPA 3540C/3550B
Fluorene	EPA 8270C	ND	µg/kg	33.0	--	07/30/2003	05:27	TMUSTAFA	07/24/2003	YREYNA	EPA 3540C/3550B
Indeno(1,2,3-cd)pyrene	EPA 8270C	63	µg/kg	33.0	--	07/30/2003	05:27	TMUSTAFA	07/24/2003	YREYNA	EPA 3540C/3550B
Naphthalene	EPA 8270C	ND	µg/kg	33.0	--	07/30/2003	05:27	TMUSTAFA	07/24/2003	YREYNA	EPA 3540C/3550B
Phenanthrene	EPA 8270C	186	µg/kg	33.0	--	07/30/2003	05:27	TMUSTAFA	07/24/2003	YREYNA	EPA 3540C/3550B
Pyrene	EPA 8270C	659	µg/kg	33.0	--	07/30/2003	05:27	TMUSTAFA	07/24/2003	YREYNA	EPA 3540C/3550B
Tin - Total	SM 3113B	BDL	mg/kg	0.50	--	08/06/2003	12:50	CAMBERT	--	--	N/A

ISMAEL MARTINEZ JIMENEZ Químico Licenciado Estado Libre Asociado de Puerto Rico LICENCIA NUM. 1396

Certified by

ND = Not Detected MCL = Maximum Contaminant Level BDL = Below Detection Limit DNI = Does Not Ignite LOD = Limit of Detection N/A = Not Applicable
MO = Monitoring Only. All results are calculated on a wet weight basis unless otherwise stated.

To: CSA ARCHITECTS & ENGINEERS
MERCANTIL PLAZA BLDG., MEZZANINE SUITE
SAN JUAN PR 00918

Attn: ENG. ANGEL GARCIA
Source: SB28-B
Project Name: INLAND CHANNEL
Facility: PONCE PORT
Description: SOIL - Composite
Client Ref. #: N/A

eqlab ENVIRONMENTAL QUALITY LABORATORIES, INC.

Laboratory Test Report

Sample Number:	413946	Collected Date & Time:	07/18/2003 10:35	Date of Report:	8/7/03
Work Order:	1116-01-22	Received Date & Time:	07/18/2003 17:00	Collected By:	J.AYALA
Delivery Slip:	2003-05577	Temperature at Arrival:	3 °C	Eqlab Rep.:	JFUENTES
Folder Number:	38037			Proposal Number:	4655 - 1

Remarks:

Parameter	Method	Results	Units	Limits		Analysis			Prep Method		
				LOD	MCL	Date	Time	By	Date	By	Method
Total Petroleum Hydrocarbons	EPA 1664	20	mg/Kg	10	--	08/01/2003	15:00	RMARRERO	07/31/2003	RMARRERO	METHOD EXT
Total Organic Carbon	EPA 415.1	169.345	mg/Kg	2.500	--	08/05/2003	09:45	YCANET	08/05/2003	YCANET	METHOD EXT
Aluminum - Total	EPA 6010B	19980.2	mg/Kg	2.0	--	08/01/2003	20:02	VILLANUEVA	08/01/2003	GESCANDON	SW846-3050B
Cadmium - Total	EPA 6010B	BDL	mg/Kg	0.1	--	08/01/2003	20:02	VILLANUEVA	08/01/2003	GESCANDON	SW846-3050B
Chromium - Total	EPA 6010B	BDL	mg/Kg	0.4	--	08/01/2003	20:02	VILLANUEVA	08/01/2003	GESCANDON	SW846-3050B
Copper - Total	EPA 6010B	41.94	mg/Kg	1.00	--	08/01/2003	20:02	VILLANUEVA	08/01/2003	GESCANDON	SW846-3050B
Iron - Total	EPA 6010B	22551.9	mg/Kg	4.0	--	08/01/2003	20:02	VILLANUEVA	08/01/2003	GESCANDON	SW846-3050B
Silver - Total	EPA 6010B	BDL	mg/Kg	0.10	--	08/01/2003	20:02	VILLANUEVA	08/01/2003	GESCANDON	SW846-3050B
Zinc - Total	EPA 6010B	47.87	mg/Kg	1.00	--	08/01/2003	20:02	VILLANUEVA	08/01/2003	GESCANDON	SW846-3050B
Arsenic - Total	EPA 7060A	3.90	mg/Kg	0.20	--	08/04/2003	14:10	PICHARDO	08/01/2003	GESCANDON	SW846-3050B
Lead - Total	EPA 7421	4.412	mg/Kg	0.070	--	08/04/2003	14:22	LPEREZ	08/01/2003	GESCANDON	SW846-3050B
Selenium - Total	EPA 7740	0.59	mg/Kg	0.10	--	08/06/2003	08:44	CAMBERT	08/01/2003	GESCANDON	SW846-3050B
4,4-DDD	EPA 8081A	ND	ug/kg	33.3	--	08/01/2003	06:47	AACOSTA	07/24/2003	MWALTERS	EPA 3540C/3550B
4,4-DDE	EPA 8081A	ND	ug/kg	33.3	--	08/01/2003	06:47	AACOSTA	07/24/2003	MWALTERS	EPA 3540C/3550B
4,4-DDT	EPA 8081A	ND	ug/kg	33.3	--	08/01/2003	06:47	AACOSTA	07/24/2003	MWALTERS	EPA 3540C/3550B
Aldrin	EPA 8081A	ND	ug/kg	16.7	--	08/01/2003	06:47	AACOSTA	07/24/2003	MWALTERS	EPA 3540C/3550B

To: CSA ARCHITECTS & ENGINEERS
MERCANTIL PLAZA BLDG., MEZZANINE SUITE
SAN JUAN PR 00918

eqlab
ENVIRONMENTAL QUALITY LABORATORIES, INC.

Attn: ENG. ANGEL GARCIA
Source: SB28-B
Project Name: INLAND CHANNEL
Facility: PONCE PORT
Description: SOIL - Composite
Client Ref. #: N/A

Laboratory Test Report

Sample Number:	413946	Collected Date & Time:	07/18/2003 10:35	Date of Report:	8/7/03
Work Order:	1116-01-22	Received Date & Time:	07/18/2003 17:00	Collected By:	J.AYALA
Delivery Slip:	2003-05577	Temperature at Arrival:	3 °C	Eqlab Rep.:	JFUENTES
Folder Number:	38037			Proposal Number:	4655 - 1

Remarks:

Parameter	Method	Results	Units	Limits		Analysis			Prep Method		
				LOD	MCL	Date	Time	By	Date	By	Method
Alpha-BHC	EPA 8081A	ND	ug/kg	16.7	--	08/01/2003	06:47	AACOSTA	07/24/2003	MWALTERS	EPA 3540C/3550B
Alpha-Chlordane	EPA 8081A	ND	ug/kg	167	--	08/01/2003	06:47	AACOSTA	07/24/2003	MWALTERS	EPA 3540C/3550B
Beta - BHC	EPA 8081A	ND	ug/kg	16.7	--	08/01/2003	06:47	AACOSTA	07/24/2003	MWALTERS	EPA 3540C/3550B
Delta-BHC	EPA 8081A	ND	ug/kg	16.7	--	08/01/2003	06:47	AACOSTA	07/24/2003	MWALTERS	EPA 3540C/3550B
Dieldrin	EPA 8081A	ND	ug/kg	33.3	--	08/01/2003	06:47	AACOSTA	07/24/2003	MWALTERS	EPA 3540C/3550B
Endosulfan I	EPA 8081A	ND	ug/kg	16.7	--	08/01/2003	06:47	AACOSTA	07/24/2003	MWALTERS	EPA 3540C/3550B
Endosulfan II	EPA 8081A	ND	ug/kg	33.3	--	08/01/2003	06:47	AACOSTA	07/24/2003	MWALTERS	EPA 3540C/3550B
Endosulfan sulfate	EPA 8081A	ND	ug/kg	33.3	--	08/01/2003	06:47	AACOSTA	07/24/2003	MWALTERS	EPA 3540C/3550B
Endrin	EPA 8081A	ND	ug/kg	33.3	--	08/01/2003	06:47	AACOSTA	07/24/2003	MWALTERS	EPA 3540C/3550B
Endrin aldehyde	EPA 8081A	ND	ug/kg	33.3	--	08/01/2003	06:47	AACOSTA	07/24/2003	MWALTERS	EPA 3540C/3550B
Gamma - BHC	EPA 8081A	ND	ug/kg	16.7	--	08/01/2003	06:47	AACOSTA	07/24/2003	MWALTERS	EPA 3540C/3550B
Gamma-Chlordane	EPA 8081A	ND	ug/kg	167	--	08/01/2003	06:47	AACOSTA	07/24/2003	MWALTERS	EPA 3540C/3550B
Heptachlor	EPA 8081A	ND	ug/kg	16.7	--	08/01/2003	06:47	AACOSTA	07/24/2003	MWALTERS	EPA 3540C/3550B
Heptachlor epoxide	EPA 8081A	ND	ug/kg	16.7	--	08/01/2003	06:47	AACOSTA	07/24/2003	MWALTERS	EPA 3540C/3550B
Methoxychlor	EPA 8081A	ND	ug/kg	167	--	08/01/2003	06:47	AACOSTA	07/24/2003	MWALTERS	EPA 3540C/3550B
Mirex	EPA 8081A	ND	ug/kg	1.0	--	08/01/2003	06:47	AACOSTA	07/24/2003	MWALTERS	EPA 3540C/3550B

To: CSA ARCHITECTS & ENGINEERS
MERCANTIL PLAZA BLDG., MEZZANINE SUITE
SAN JUAN PR 00918

Attn: ENG. ANGEL GARCIA
Source: SB28-B
Project Name: INLAND CHANNEL
Facility: PONCE PORT
Description: SOIL - Composite
Client Ref. #: N/A

eqlab ENVIRONMENTAL QUALITY LABORATORIES, INC.

Laboratory Test Report

Sample Number:	413946	Collected Date & Time:	07/18/2003	10:35	Date of Report:	8/7/03
Work Order:	1116-01-22	Received Date & Time:	07/18/2003	17:00	Collected By:	J.AYALA
Delivery Slip:	2003-05577	Temperature at Arrival:	3 °C		Eqlab Rep.:	JFUENTES
Folder Number:	38037				Proposal Number:	4655 - 1

Remarks:

				Limits		Analysis			Prep Method		
Parameter	Method	Results	Units	LOD	MCL	Date	Time	By	Date	By	Method
Perthane	EPA 8081A	ND	ug/kg	5.0	--	08/01/2003	06:47	AACOSTA	07/24/2003	MWALTERS	EPA 3540C/3550B
Toxaphene	EPA 8081A	ND	ug/kg	10	--	08/01/2003	06:47	AACOSTA	07/24/2003	MWALTERS	EPA 3540C/3550B
Aroclor 1016	EPA 8082	ND	mg/kg	0.01	--	08/01/2003	06:47	AACOSTA	07/24/2003	MWALTERS	EPA 3540C/3550B
Aroclor 1221	EPA 8082	ND	mg/kg	0.10	--	08/01/2003	06:47	AACOSTA	07/24/2003	MWALTERS	EPA 3540C/3550B
Aroclor 1232	EPA 8082	ND	mg/kg	0.01	--	08/01/2003	06:47	AACOSTA	07/24/2003	MWALTERS	EPA 3540C/3550B
Aroclor 1242	EPA 8082	ND	mg/kg	0.01	--	08/01/2003	06:47	AACOSTA	07/24/2003	MWALTERS	EPA 3540C/3550B
Aroclor 1248	EPA 8082	ND	mg/kg	0.01	--	08/01/2003	06:47	AACOSTA	07/24/2003	MWALTERS	EPA 3540C/3550B
Aroclor 1254	EPA 8082	ND	mg/kg	0.01	--	08/01/2003	06:47	AACOSTA	07/24/2003	MWALTERS	EPA 3540C/3550B
Aroclor 1260	EPA 8082	ND	mg/kg	0.01	--	08/01/2003	06:47	AACOSTA	07/24/2003	MWALTERS	EPA 3540C/3550B
1-Methylnaphthalene	EPA 8270C	ND	ug/kg	33.0	--	07/30/2003	06:11	TMUSTAFA	07/24/2003	YREYNA	EPA 3540C/3550B
2-Methylnaphthalene	EPA 8270C	ND	ug/kg	33.0	--	07/30/2003	06:11	TMUSTAFA	07/24/2003	YREYNA	EPA 3540C/3550B
Acenaphthene	EPA 8270C	ND	ug/kg	33.0	--	07/30/2003	06:11	TMUSTAFA	07/24/2003	YREYNA	EPA 3540C/3550B
Acenaphthylene	EPA 8270C	ND	ug/kg	33.0	--	07/30/2003	06:11	TMUSTAFA	07/24/2003	YREYNA	EPA 3540C/3550B
Anthracene	EPA 8270C	ND	ug/kg	33.0	--	07/30/2003	06:11	TMUSTAFA	07/24/2003	YREYNA	EPA 3540C/3550B
Benz(a)anthracene	EPA 8270C	ND	ug/kg	33.0	--	07/30/2003	06:11	TMUSTAFA	07/24/2003	YREYNA	EPA 3540C/3550B
Benzo(b)fluoranthene	EPA 8270C	ND	ug/kg	33.0	--	07/30/2003	06:11	TMUSTAFA	07/24/2003	YREYNA	EPA 3540C/3550B

To: CSA ARCHITECTS & ENGINEERS
MERCANTIL PLAZA BLDG., MEZZANINE SUITE
SAN JUAN PR 00918

eqlab
ENVIRONMENTAL QUALITY LABORATORIES, INC.

Attn: ENG. ANGEL GARCIA
Source: SB28-B
Project Name: INLAND CHANNEL
Facility: PONCE PORT
Description: SOIL - Composite
Client Ref. #: N/A

Laboratory Test Report

Sample Number:	413946	Collected Date & Time:	07/18/2003 10:35	Date of Report:	8/7/03
Work Order:	1116-01-22	Received Date & Time:	07/18/2003 17:00	Collected By:	J.AYALA
Delivery Slip:	2003-05577	Temperature at Arrival:	3 °C	Eqlab Rep.:	JFUENTES
Folder Number:	38037			Proposal Number:	4655 - 1

Remarks:

Parameter	Method	Results	Units	Limits LOD	Limits MCL	Analysis Date	Analysis Time	Analysis By	Prep Method Date	Prep Method By	Prep Method Method
Benzo(g,h,i)perylene	EPA 8270C	ND	ug/kg	33.0	--	07/30/2003	06:11	TMUSTAFA	07/24/2003	YREYNA	EPA 3540C/3550B
Benzo(k)fluoranthene	EPA 8270C	ND	ug/kg	33.0	--	07/30/2003	06:11	TMUSTAFA	07/24/2003	YREYNA	EPA 3540C/3550B
Benzo[a]pyrene	EPA 8270C	ND	ug/kg	33.0	--	07/30/2003	06:11	TMUSTAFA	07/24/2003	YREYNA	EPA 3540C/3550B
Chrysene	EPA 8270C	ND	ug/kg	33.0	--	07/30/2003	06:11	TMUSTAFA	07/24/2003	YREYNA	EPA 3540C/3550B
Dibenz(a,h)anthracene	EPA 8270C	ND	ug/kg	33.0	--	07/30/2003	06:11	TMUSTAFA	07/24/2003	YREYNA	EPA 3540C/3550B
Fluoranthene	EPA 8270C	ND	ug/kg	33.0	--	07/30/2003	06:11	TMUSTAFA	07/24/2003	YREYNA	EPA 3540C/3550B
Fluorene	EPA 8270C	ND	ug/kg	33.0	--	07/30/2003	06:11	TMUSTAFA	07/24/2003	YREYNA	EPA 3540C/3550B
Indeno(1,2,3-cd)pyrene	EPA 8270C	ND	ug/kg	33.0	--	07/30/2003	06:11	TMUSTAFA	07/24/2003	YREYNA	EPA 3540C/3550B
Naphthalene	EPA 8270C	ND	ug/kg	33.0	--	07/30/2003	06:11	TMUSTAFA	07/24/2003	YREYNA	EPA 3540C/3550B
Phenanthrene	EPA 8270C	ND	ug/kg	33.0	--	07/30/2003	06:11	TMUSTAFA	07/24/2003	YREYNA	EPA 3540C/3550B
Pyrene	EPA 8270C	ND	ug/kg	33.0	--	07/30/2003	06:11	TMUSTAFA	07/24/2003	YREYNA	EPA 3540C/3550B
Tin - Total	SM 3113B	0.74	mg/kg	0.50	--	08/06/2003	12:50	CAMBERT	--	--	N/A

ISMAEL MARTINEZ JIMENEZ
Químico Licenciado
Estado Libre Asociado de Puerto Rico
LICENCIA NUM. 4

Certified by

ND = Not Detected MCL = Maximum Contaminant Level BDL = Below Detection Limit DNI = Does Not Ignite LOD = Limit of Detection N/A = Not Applicable
MO = Monitoring Only. All results are calculated on a wet weight basis unless otherwise stated.

To: CSA ARCHITECTS & ENGINEERS
MERCANTIL PLAZA BLDG., MEZZANINE SUITE
SAN JUAN PR 00918

Attn: ENG. ANGEL GARCIA
Source: SB29-A
Project Name: INLAND CHANNEL
Facility: PONCE PORT
Description: SOIL - Composite
Client Ref. #: N/A

Laboratory Test Report

Sample Number:	413947	Collected Date & Time:	07/18/2003 09:55	Date of Report:	8/7/03
Work Order:	1116-01-22	Received Date & Time:	07/18/2003 17:00	Collected By:	J.AYALA
Delivery Slip:	2003-05578	Temperature at Arrival:	3 °C	Eqlab Rep.:	JFUENTES
Folder Number:	38038			Proposal Number:	4655 - 1

Remarks:

Parameter	Method	Results	Units	Limits		Analysis			Prep Method		
				LOD	MCL	Date	Time	By	Date	By	Method
Total Petroleum Hydrocarbons	EPA 1664	50	mg/Kg	10	--	08/01/2003	15:00	RMARRERO	07/31/2003	RMARRERO	METHOD EXT
Total Organic Carbon	EPA 415.1	29.745	mg/Kg	2.500	--	08/05/2003	09:45	YCANET	08/05/2003	YCANET	METHOD EXT
Aluminum - Total	EPA 6010B	38031.5	mg/Kg	2.0	--	08/01/2003	20:22	VILLANUEVA	08/01/2003	GESCANDON	SW846-3050B
Cadmium - Total	EPA 6010B	BDL	mg/Kg	0.1	--	08/01/2003	20:22	VILLANUEVA	08/01/2003	GESCANDON	SW846-3050B
Chromium - Total	EPA 6010B	27.3	mg/Kg	0.4	--	08/01/2003	20:22	VILLANUEVA	08/01/2003	GESCANDON	SW846-3050B
Copper - Total	EPA 6010B	69.76	mg/Kg	1.00	--	08/01/2003	20:22	VILLANUEVA	08/01/2003	GESCANDON	SW846-3050B
Iron - Total	EPA 6010B	45484.9	mg/Kg	8.0	--	08/04/2003	20:22	VILLANUEVA	08/01/2003	GESCANDON	SW846-3050B
Silver - Total	EPA 6010B	BDL	mg/Kg	0.10	--	08/01/2003	20:22	VILLANUEVA	08/01/2003	GESCANDON	SW846-3050B
Zinc - Total	EPA 6010B	132.35	mg/Kg	1.00	--	08/01/2003	20:22	VILLANUEVA	08/01/2003	GESCANDON	SW846-3050B
Arsenic - Total	EPA 7060A	2.42	mg/Kg	0.20	--	08/04/2003	14:10	PICHARDO	08/01/2003	GESCANDON	SW846-3050B
Lead - Total	EPA 7421	7.984	mg/Kg	0.140	--	08/04/2003	14:22	LPEREZ	08/01/2003	GESCANDON	SW846-3050B
Selenium - Total	EPA 7740	0.52	mg/Kg	0.10	--	08/06/2003	08:44	CAMBERT	08/01/2003	GESCANDON	SW846-3050B
4,4-DDD	EPA 8081A	ND	ug/kg	33.3	--	08/01/2003	07:36	AACOSTA	07/25/2003	MWALTERS	EPA 3540C/3550B
4,4-DDE	EPA 8081A	ND	ug/kg	33.3	--	08/01/2003	07:36	AACOSTA	07/25/2003	MWALTERS	EPA 3540C/3550B
4,4-DDT	EPA 8081A	ND	ug/kg	33.3	--	08/01/2003	07:36	AACOSTA	07/25/2003	MWALTERS	EPA 3540C/3550B
Aldrin	EPA 8081A	ND	ug/kg	16.7	--	08/01/2003	07:36	AACOSTA	07/25/2003	MWALTERS	EPA 3540C/3550B

To: CSA ARCHITECTS & ENGINEERS
MERCANTIL PLAZA BLDG., MEZZANINE SUITE
SAN JUAN PR 00918

eqlab ENVIRONMENTAL QUALITY LABORATORIES, INC.

Attn: ENG. ANGEL GARCIA
Source: SB29-A
Project Name: INLAND CHANNEL
Facility: PONCE PORT
Description: SOIL - Composite
Client Ref. #: N/A

Laboratory Test Report

Sample Number:	413947	Collected Date & Time:	07/18/2003 09:55	Date of Report:	8/7/03
Work Order:	1116-01-22	Received Date & Time:	07/18/2003 17:00	Collected By:	J.AYALA
Delivery Slip:	2003-05578	Temperature at Arrival:	3 °C	Eqlab Rep.:	JFUENTES
Folder Number:	38038			Proposal Number:	4655 - 1

Remarks:

Parameter	Method	Results	Units	Limits		Analysis			Prep Method		
				LOD	MCL	Date	Time	By	Date	By	Method
Alpha-BHC	EPA 8081A	ND	ug/kg	16.7	--	08/01/2003	07:36	AACOSTA	07/25/2003	MWALTERS	EPA 3540C/3550B
Alpha-Chlordane	EPA 8081A	ND	ug/kg	167	--	08/01/2003	07:36	AACOSTA	07/25/2003	MWALTERS	EPA 3540C/3550B
Beta - BHC	EPA 8081A	ND	ug/kg	16.7	--	08/01/2003	07:36	AACOSTA	07/25/2003	MWALTERS	EPA 3540C/3550B
Delta-BHC	EPA 8081A	ND	ug/kg	16.7	--	08/01/2003	07:36	AACOSTA	07/25/2003	MWALTERS	EPA 3540C/3550B
Dieldrin	EPA 8081A	ND	ug/kg	33.3	--	08/01/2003	07:36	AACOSTA	07/25/2003	MWALTERS	EPA 3540C/3550B
Endosulfan I	EPA 8081A	ND	ug/kg	16.7	--	08/01/2003	07:36	AACOSTA	07/25/2003	MWALTERS	EPA 3540C/3550B
Endosulfan II	EPA 8081A	ND	ug/kg	33.3	--	08/01/2003	07:36	AACOSTA	07/25/2003	MWALTERS	EPA 3540C/3550B
Endosulfan sulfate	EPA 8081A	ND	ug/kg	33.3	--	08/01/2003	07:36	AACOSTA	07/25/2003	MWALTERS	EPA 3540C/3550B
Endrin	EPA 8081A	ND	ug/kg	33.3	--	08/01/2003	07:36	AACOSTA	07/25/2003	MWALTERS	EPA 3540C/3550B
Endrin aldehyde	EPA 8081A	ND	ug/kg	33.3	--	08/01/2003	07:36	AACOSTA	07/25/2003	MWALTERS	EPA 3540C/3550B
Gamma - BHC	EPA 8081A	ND	ug/kg	16.7	--	08/01/2003	07:36	AACOSTA	07/25/2003	MWALTERS	EPA 3540C/3550B
Gamma-Chlordane	EPA 8081A	ND	ug/kg	167	--	08/01/2003	07:36	AACOSTA	07/25/2003	MWALTERS	EPA 3540C/3550B
Heptachlor	EPA 8081A	ND	ug/kg	16.7	--	08/01/2003	07:36	AACOSTA	07/25/2003	MWALTERS	EPA 3540C/3550B
Heptachlor epoxide	EPA 8081A	ND	ug/kg	16.7	--	08/01/2003	07:36	AACOSTA	07/25/2003	MWALTERS	EPA 3540C/3550B
Methoxychlor	EPA 8081A	ND	ug/kg	167	--	08/01/2003	07:36	AACOSTA	07/25/2003	MWALTERS	EPA 3540C/3550B
Mirex	EPA 8081A	ND	ug/kg	1.0	--	08/01/2003	07:36	AACOSTA	07/25/2003	MWALTERS	EPA 3540C/3550B

To: CSA ARCHITECTS & ENGINEERS
MERCANTIL PLAZA BLDG., MEZZANINE SUITE
SAN JUAN PR 00918

eqlab ENVIRONMENTAL QUALITY LABORATORIES, INC.

Attn: ENG. ANGEL GARCIA
Source: SB29-A
Project Name: INLAND CHANNEL
Facility: PONCE PORT
Description: SOIL - Composite
Client Ref. #: N/A

Laboratory Test Report

Sample Number:	413947	Collected Date & Time:	07/18/2003 09:55	Date of Report:	8/7/03
Work Order:	1116-01-22	Received Date & Time:	07/18/2003 17:00	Collected By:	J.AYALA
Delivery Slip:	2003-05578	Temperature at Arrival:	3 °C	Eqlab Rep.:	JFUENTES
Folder Number:	38038			Proposal Number:	4655 - 1

Remarks:

Parameter	Method	Results	Units	Limits		Analysis			Prep Method		
				LOD	MCL	Date	Time	By	Date	By	Method
Perthane	EPA 8081A	ND	ug/kg	5.0	--	08/01/2003	07:36	AACOSTA	07/25/2003	MWALTERS	EPA 3540C/3550B
Toxaphene	EPA 8081A	ND	ug/kg	10	--	08/01/2003	07:36	AACOSTA	07/25/2003	MWALTERS	EPA 3540C/3550B
Aroclor 1016	EPA 8082	ND	mg/kg	0.01	--	08/01/2003	07:36	AACOSTA	07/25/2003	MWALTERS	EPA 3540C/3550B
Aroclor 1221	EPA 8082	ND	mg/kg	0.10	--	08/01/2003	07:36	AACOSTA	07/25/2003	MWALTERS	EPA 3540C/3550B
Aroclor 1232	EPA 8082	ND	mg/kg	0.01	--	08/01/2003	07:36	AACOSTA	07/25/2003	MWALTERS	EPA 3540C/3550B
Aroclor 1242	EPA 8082	ND	mg/kg	0.01	--	08/01/2003	07:36	AACOSTA	07/25/2003	MWALTERS	EPA 3540C/3550B
Aroclor 1248	EPA 8082	ND	mg/kg	0.01	--	08/01/2003	07:36	AACOSTA	07/25/2003	MWALTERS	EPA 3540C/3550B
Aroclor 1254	EPA 8082	ND	mg/kg	0.01	--	08/01/2003	07:36	AACOSTA	07/25/2003	MWALTERS	EPA 3540C/3550B
Aroclor 1260	EPA 8082	ND	mg/kg	0.01	--	08/01/2003	07:36	AACOSTA	07/25/2003	MWALTERS	EPA 3540C/3550B
1-Methylnaphthalene	EPA 8270C	ND	ug/kg	33.0	--	07/30/2003	09:16	TMUSTAFA	07/24/2003	YREYNA	EPA 3540C/3550B
2-Methylnaphthalene	EPA 8270C	ND	ug/kg	33.0	--	07/30/2003	09:16	TMUSTAFA	07/24/2003	YREYNA	EPA 3540C/3550B
Acenaphthene	EPA 8270C	ND	ug/kg	33.0	--	07/30/2003	09:16	TMUSTAFA	07/24/2003	YREYNA	EPA 3540C/3550B
Acenaphthylene	EPA 8270C	ND	ug/kg	33.0	--	07/30/2003	09:16	TMUSTAFA	07/24/2003	YREYNA	EPA 3540C/3550B
Anthracene	EPA 8270C	ND	ug/kg	33.0	--	07/30/2003	09:16	TMUSTAFA	07/24/2003	YREYNA	EPA 3540C/3550B
Benz(a)anthracene	EPA 8270C	BDL	ug/kg	33.0	--	07/30/2003	09:16	TMUSTAFA	07/24/2003	YREYNA	EPA 3540C/3550B
Benzo(b)fluoranthene	EPA 8270C	ND	ug/kg	33.0	--	07/30/2003	09:16	TMUSTAFA	07/24/2003	YREYNA	EPA 3540C/3550B

To: CSA ARCHITECTS & ENGINEERS
MERCANTIL PLAZA BLDG., MEZZANINE SUITE
SAN JUAN PR 00918

eqlab
ENVIRONMENTAL QUALITY LABORATORIES, INC.

Attn: ENG. ANGEL GARCIA
Source: SB29-A
Project Name: INLAND CHANNEL
Facility: PONCE PORT
Description: SOIL - Composite
Client Ref. #: N/A

Laboratory Test Report

Sample Number:	413947	Collected Date & Time:	07/18/2003	09:55	Date of Report:	8/7/03	
Work Order:	1116-01-22	Received Date & Time:	07/18/2003	17:00	Collected By:	J.AYALA	
Delivery Slip:	2003-05578	Temperature at Arrival:	3 °C		Eqlab Rep.:	JFUENTES	
Folder Number:	38038				Proposal Number:	4655 - 1	

Remarks:

Parameter	Method	Results	Units	Limits		Analysis			Prep Method		
				LOD	MCL	Date	Time	By	Date	By	Method
Benzo(g,h,i)perylene	EPA 8270C	ND	ug/kg	33.0	--	07/30/2003	09:16	TMUSTAFA	07/24/2003	YREYNA	EPA 3540C/3550B
Benzo(k)fluoranthene	EPA 8270C	BDL	ug/kg	33.0	--	07/30/2003	09:16	TMUSTAFA	07/24/2003	YREYNA	EPA 3540C/3550B
Benzo[a]pyrene	EPA 8270C	BDL	ug/kg	33.0	--	07/30/2003	09:16	TMUSTAFA	07/24/2003	YREYNA	EPA 3540C/3550B
Chrysene	EPA 8270C	BDL	ug/kg	33.0	--	07/30/2003	09:16	TMUSTAFA	07/24/2003	YREYNA	EPA 3540C/3550B
Dibenz(a,h)anthracene	EPA 8270C	ND	ug/kg	33.0	--	07/30/2003	09:16	TMUSTAFA	07/24/2003	YREYNA	EPA 3540C/3550B
Fluoranthene	EPA 8270C	88	ug/kg	33.0	--	07/30/2003	09:16	TMUSTAFA	07/24/2003	YREYNA	EPA 3540C/3550B
Fluorene	EPA 8270C	ND	ug/kg	33.0	--	07/30/2003	09:16	TMUSTAFA	07/24/2003	YREYNA	EPA 3540C/3550B
Indeno(1,2,3-cd)pyrene	EPA 8270C	ND	ug/kg	33.0	--	07/30/2003	09:16	TMUSTAFA	07/24/2003	YREYNA	EPA 3540C/3550B
Naphthalene	EPA 8270C	ND	ug/kg	33.0	--	07/30/2003	09:16	TMUSTAFA	07/24/2003	YREYNA	EPA 3540C/3550B
Phenanthrene	EPA 8270C	ND	ug/kg	33.0	--	07/30/2003	09:16	TMUSTAFA	07/24/2003	YREYNA	EPA 3540C/3550B
Pyrene	EPA 8270C	ND	ug/kg	33.0	--	07/30/2003	09:16	TMUSTAFA	07/24/2003	YREYNA	EPA 3540C/3550B
Tin - Total	SM 3113B	0.87	mg/kg	0.50	--	08/06/2003	12:50	CAMBERT	--	--	N/A

ISMAEL MARTINEZ MARQUEZ
Químico Licenciado
Estado Libre Asociado de PR
LICENCIA NUM.

ND = Not Detected MCL = Maximum Contaminant Level BDL = Below Detection Limit DNI = Does Not Ignite LOD = Limit of Detection N/A = Not Applicable
MO = Monitoring Only. All results are calculated on a wet weight basis unless otherwise stated.

Certified by

To: CSA ARCHITECTS & ENGINEERS
MERCANTIL PLAZA BLDG., MEZZANINE SUITE
SAN JUAN PR 00918

eqlab
ENVIRONMENTAL QUALITY LABORATORIES, INC.

Attn: ENG. ANGEL GARCIA
Source: SB29-B
Project Name: INLAND CHANNEL
Facility: PONCE PORT
Description: SOIL - Composite
Client Ref. #: N/A

Laboratory Test Report

Sample Number:	413948	Collected Date & Time:	07/18/2003	10:05	Date of Report:	8/7/03
Work Order:	1116-01-22	Received Date & Time:	07/18/2003	17:00	Collected By:	J.AYALA
Delivery Slip:	2003-05578	Temperature at Arrival:	3 °C		Eqlab Rep.:	JFUENTES
Folder Number:	38038				Proposal Number:	4655 - 1

Remarks:

Parameter	Method	Results	Units	Limits		Analysis			Prep Method		
				LOD	MCL	Date	Time	By	Date	By	Method
Total Petroleum Hydrocarbons	EPA 1664	15	mg/Kg	10	--	08/01/2003	15:00	RMARRERO	07/31/2003	RMARRERO	METHOD EXT
Total Organic Carbon	EPA 415.1	109.250	mg/Kg	2.500	--	08/05/2003	09:45	YCANET	08/05/2003	YCANET	METHOD EXT
Aluminum - Total	EPA 6010B	19146.6	mg/Kg	2.0	--	08/01/2003	20:25	VILLANUEVA	08/01/2003	GESCANDON	SW846-3050B
Cadmium - Total	EPA 6010B	BDL	mg/Kg	0.1	--	08/01/2003	20:25	VILLANUEVA	08/01/2003	GESCANDON	SW846-3050B
Chromium - Total	EPA 6010B	19.6	mg/Kg	0.4	--	08/01/2003	20:25	VILLANUEVA	08/01/2003	GESCANDON	SW846-3050B
Copper - Total	EPA 6010B	67.09	mg/Kg	1.00	--	08/01/2003	20:25	VILLANUEVA	08/01/2003	GESCANDON	SW846-3050B
Iron - Total	EPA 6010B	28445.3	mg/Kg	4.0	--	08/01/2003	20:25	VILLANUEVA	08/01/2003	GESCANDON	SW846-3050B
Silver - Total	EPA 6010B	BDL	mg/Kg	0.10	--	08/01/2003	20:25	VILLANUEVA	08/01/2003	GESCANDON	SW846-3050B
Zinc - Total	EPA 6010B	331.54	mg/Kg	1.00	--	08/01/2003	20:25	VILLANUEVA	08/01/2003	GESCANDON	SW846-3050B
Arsenic - Total	EPA 7060A	3.31	mg/Kg	0.20	--	08/04/2003	14:10	PICHARDO	08/01/2003	GESCANDON	SW846-3050B
Lead - Total	EPA 7421	153.413	mg/Kg	2.800	--	08/04/2003	14:22	LPEREZ	08/01/2003	GESCANDON	SW846-3050B
Selenium - Total	EPA 7740	0.15	mg/Kg	0.10	--	08/06/2003	08:44	CAMBERT	08/01/2003	GESCANDON	SW846-3050B
4,4-DDD	EPA 8081A	ND	ug/kg	33.3	--	08/01/2003	08:25	AACOSTA	07/25/2003	MWALTERS	EPA 3540C/3550B
4,4-DDE	EPA 8081A	ND	ug/kg	33.3	--	08/01/2003	08:25	AACOSTA	07/25/2003	MWALTERS	EPA 3540C/3550B
4,4-DDT	EPA 8081A	ND	ug/kg	33.3	--	08/01/2003	08:25	AACOSTA	07/25/2003	MWALTERS	EPA 3540C/3550B
Aldrin	EPA 8081A	ND	ug/kg	16.7	--	08/01/2003	08:25	AACOSTA	07/25/2003	MWALTERS	EPA 3540C/3550B

To: CSA ARCHITECTS & ENGINEERS
MERCANTIL PLAZA BLDG., MEZZANINE SUITE
SAN JUAN PR 00918

eqlab ENVIRONMENTAL QUALITY LABORATORIES, INC.

Attn: ENG. ANGEL GARCIA
Source: SB29-B
Project Name: INLAND CHANNEL
Facility: PONCE PORT
Description: SOIL - Composite
Client Ref. #: N/A

Laboratory Test Report

Sample Number:	413948	Collected Date & Time:	07/18/2003 10:05	Date of Report:	8/7/03
Work Order:	1116-01-22	Received Date & Time:	07/18/2003 17:00	Collected By:	J.AYALA
Delivery Slip:	2003-05578	Temperature at Arrival:	3 °C	Eqlab Rep.:	JFUENTES
Folder Number:	38038			Proposal Number:	4655 - 1

Remarks:

Parameter	Method	Results	Units	Limits LOD	Limits MCL	Analysis Date	Analysis Time	Analysis By	Prep Method Date	Prep Method By	Prep Method Method
Alpha-BHC	EPA 8081A	ND	ug/kg	16.7	--	08/01/2003	08:25	AACOSTA	07/25/2003	MWALTERS	EPA 3540C/3550B
Alpha-Chlordane	EPA 8081A	ND	ug/kg	167	--	08/01/2003	08:25	AACOSTA	07/25/2003	MWALTERS	EPA 3540C/3550B
Beta - BHC	EPA 8081A	ND	ug/kg	16.7	--	08/01/2003	08:25	AACOSTA	07/25/2003	MWALTERS	EPA 3540C/3550B
Delta-BHC	EPA 8081A	ND	ug/kg	16.7	--	08/01/2003	08:25	AACOSTA	07/25/2003	MWALTERS	EPA 3540C/3550B
Dieldrin	EPA 8081A	ND	ug/kg	33.3	--	08/01/2003	08:25	AACOSTA	07/25/2003	MWALTERS	EPA 3540C/3550B
Endosulfan I	EPA 8081A	ND	ug/kg	16.7	--	08/01/2003	08:25	AACOSTA	07/25/2003	MWALTERS	EPA 3540C/3550B
Endosulfan II	EPA 8081A	ND	ug/kg	33.3	--	08/01/2003	08:25	AACOSTA	07/25/2003	MWALTERS	EPA 3540C/3550B
Endosulfan sulfate	EPA 8081A	ND	ug/kg	33.3	--	08/01/2003	08:25	AACOSTA	07/25/2003	MWALTERS	EPA 3540C/3550B
Endrin	EPA 8081A	ND	ug/kg	33.3	--	08/01/2003	08:25	AACOSTA	07/25/2003	MWALTERS	EPA 3540C/3550B
Endrin aldehyde	EPA 8081A	ND	ug/kg	33.3	--	08/01/2003	08:25	AACOSTA	07/25/2003	MWALTERS	EPA 3540C/3550B
Gamma - BHC	EPA 8081A	ND	ug/kg	16.7	--	08/01/2003	08:25	AACOSTA	07/25/2003	MWALTERS	EPA 3540C/3550B
Gamma-Chlordane	EPA 8081A	ND	ug/kg	167	--	08/01/2003	08:25	AACOSTA	07/25/2003	MWALTERS	EPA 3540C/3550B
Heptachlor	EPA 8081A	ND	ug/kg	16.7	--	08/01/2003	08:25	AACOSTA	07/25/2003	MWALTERS	EPA 3540C/3550B
Heptachlor epoxide	EPA 8081A	ND	ug/kg	16.7	--	08/01/2003	08:25	AACOSTA	07/25/2003	MWALTERS	EPA 3540C/3550B
Methoxychlor	EPA 8081A	ND	ug/kg	167	--	08/01/2003	08:25	AACOSTA	07/25/2003	MWALTERS	EPA 3540C/3550B
Mirex	EPA 8081A	ND	ug/kg	1.0	--	08/01/2003	08:25	AACOSTA	07/25/2003	MWALTERS	EPA 3540C/3550B

To: CSA ARCHITECTS & ENGINEERS
MERCANTIL PLAZA BLDG., MEZZANINE SUITE
SAN JUAN PR 00918

eqlab ENVIRONMENTAL QUALITY LABORATORIES, INC.

Attn: ENG. ANGEL GARCIA
Source: SB29-B
Project Name: INLAND CHANNEL
Facility: PONCE PORT
Description: SOIL - Composite
Client Ref. #: N/A

Laboratory Test Report

Sample Number:	413948	Collected Date & Time:	07/18/2003 10:05	Date of Report:	8/7/03
Work Order:	1116-01-22	Received Date & Time:	07/18/2003 17:00	Collected By:	J.AYALA
Delivery Slip:	2003-05578	Temperature at Arrival:	3 °C	Eqlab Rep.:	JFUENTES
Folder Number:	38038			Proposal Number:	4655 - 1

Remarks:

Parameter	Method	Results	Units	Limits		Analysis			Prep Method		
				LOD	MCL	Date	Time	By	Date	By	Method
Perthane	EPA 8081A	ND	ug/kg	5.0	--	08/01/2003	08:25	AACOSTA	07/25/2003	MWALTERS	EPA 3540C/3550B
Toxaphene	EPA 8081A	ND	ug/kg	10	--	08/01/2003	08:25	AACOSTA	07/25/2003	MWALTERS	EPA 3540C/3550B
Aroclor 1016	EPA 8082	ND	mg/kg	0.01	--	08/01/2003	08:25	AACOSTA	07/25/2003	MWALTERS	EPA 3540C/3550B
Aroclor 1221	EPA 8082	ND	mg/kg	0.10	--	08/01/2003	08:25	AACOSTA	07/25/2003	MWALTERS	EPA 3540C/3550B
Aroclor 1232	EPA 8082	ND	mg/kg	0.01	--	08/01/2003	08:25	AACOSTA	07/25/2003	MWALTERS	EPA 3540C/3550B
Aroclor 1242	EPA 8082	ND	mg/kg	0.01	--	08/01/2003	08:25	AACOSTA	07/25/2003	MWALTERS	EPA 3540C/3550B
Aroclor 1248	EPA 8082	ND	mg/kg	0.01	--	08/01/2003	08:25	AACOSTA	07/25/2003	MWALTERS	EPA 3540C/3550B
Aroclor 1254	EPA 8082	ND	mg/kg	0.01	--	08/01/2003	08:25	AACOSTA	07/25/2003	MWALTERS	EPA 3540C/3550B
Aroclor 1260	EPA 8082	ND	mg/kg	0.01	--	08/01/2003	08:25	AACOSTA	07/25/2003	MWALTERS	EPA 3540C/3550B
1-Methylnaphthalene	EPA 8270C	ND	ug/kg	33.0	--	07/30/2003	10:00	TMUSTAFA	07/24/2003	YREYNA	EPA 3540C/3550B
2-Methylnaphthalene	EPA 8270C	ND	ug/kg	33.0	--	07/30/2003	10:00	TMUSTAFA	07/24/2003	YREYNA	EPA 3540C/3550B
Acenaphthene	EPA 8270C	ND	ug/kg	33.0	--	07/30/2003	10:00	TMUSTAFA	07/24/2003	YREYNA	EPA 3540C/3550B
Acenaphthylene	EPA 8270C	ND	ug/kg	33.0	--	07/30/2003	10:00	TMUSTAFA	07/24/2003	YREYNA	EPA 3540C/3550B
Anthracene	EPA 8270C	ND	ug/kg	33.0	--	07/30/2003	10:00	TMUSTAFA	07/24/2003	YREYNA	EPA 3540C/3550B
Benz(a)anthracene	EPA 8270C	ND	ug/kg	33.0	--	07/30/2003	10:00	TMUSTAFA	07/24/2003	YREYNA	EPA 3540C/3550B
Benzo(b)fluoranthene	EPA 8270C	ND	ug/kg	33.0	--	07/30/2003	10:00	TMUSTAFA	07/24/2003	YREYNA	EPA 3540C/3550B

To: CSA ARCHITECTS & ENGINEERS
MERCANTIL PLAZA BLDG., MEZZANINE SUITE
SAN JUAN PR 00918

eqlab ENVIRONMENTAL QUALITY LABORATORIES, INC.

Attn: ENG. ANGEL GARCIA
Source: SB29-B
Project Name: INLAND CHANNEL
Facility: PONCE PORT
Description: SOIL - Composite
Client Ref. #: N/A

Laboratory Test Report

Sample Number:	413948	Collected Date & Time:	07/18/2003 10:05	Date of Report:	8/7/03
Work Order:	1116-01-22	Received Date & Time:	07/18/2003 17:00	Collected By:	J.AYALA
Delivery Slip:	2003-05578	Temperature at Arrival:	3 °C	Eqlab Rep.:	JFUENTES
Folder Number:	38038			Proposal Number:	4655 - 1

Remarks:

Parameter	Method	Results	Units	Limits LOD	Limits MCL	Analysis Date	Analysis Time	Analysis By	Prep Method Date	Prep Method By	Prep Method Method
Benzo(g,h,i)perylene	EPA 8270C	ND	ug/kg	33.0	--	07/30/2003	10:00	TMUSTAFA	07/24/2003	YREYNA	EPA 3540C/3550B
Benzo(k)fluoranthene	EPA 8270C	ND	ug/kg	33.0	--	07/30/2003	10:00	TMUSTAFA	07/24/2003	YREYNA	EPA 3540C/3550B
Benzo[a]pyrene	EPA 8270C	ND	ug/kg	33.0	--	07/30/2003	10:00	TMUSTAFA	07/24/2003	YREYNA	EPA 3540C/3550B
Chrysene	EPA 8270C	ND	ug/kg	33.0	--	07/30/2003	10:00	TMUSTAFA	07/24/2003	YREYNA	EPA 3540C/3550B
Dibenz(a,h)anthracene	EPA 8270C	ND	ug/kg	33.0	--	07/30/2003	10:00	TMUSTAFA	07/24/2003	YREYNA	EPA 3540C/3550B
Fluoranthene	EPA 8270C	ND	ug/kg	33.0	--	07/30/2003	10:00	TMUSTAFA	07/24/2003	YREYNA	EPA 3540C/3550B
Fluorene	EPA 8270C	ND	ug/kg	33.0	--	07/30/2003	10:00	TMUSTAFA	07/24/2003	YREYNA	EPA 3540C/3550B
Indeno(1,2,3-cd)pyrene	EPA 8270C	ND	ug/kg	33.0	--	07/30/2003	10:00	TMUSTAFA	07/24/2003	YREYNA	EPA 3540C/3550B
Naphthalene	EPA 8270C	ND	ug/kg	33.0	--	07/30/2003	10:00	TMUSTAFA	07/24/2003	YREYNA	EPA 3540C/3550B
Phenanthrene	EPA 8270C	ND	ug/kg	33.0	--	07/30/2003	10:00	TMUSTAFA	07/24/2003	YREYNA	EPA 3540C/3550B
Pyrene	EPA 8270C	ND	ug/kg	33.0	--	07/30/2003	10:00	TMUSTAFA	07/24/2003	YREYNA	EPA 3540C/3550B
Tin - Total	SM 3113B	1.39	mg/kg	0.50	--	08/06/2003	12:50	CAMBERT	--	--	N/A

ISMAEL MARTINEZ JIMENEZ Químico Licenciado Estado Libre Asociado de Puerto Rico LICENCIA NUM. 14

Certified by

ND = Not Detected MCL = Maximum Contaminant Level BDL = Below Detection Limit DNI = Does Not Ignite LOD = Limit of Detection N/A = Not Applicable
MO = Monitoring Only. All results are calculated on a wet weight basis unless otherwise stated.

To: CSA ARCHITECTS & ENGINEERS
MERCANTIL PLAZA BLDG., MEZZANINE SUITE
SAN JUAN PR 00918

eqlab ENVIRONMENTAL QUALITY LABORATORIES, INC.

Attn: ENG. ANGEL GARCIA
Source: SB30-A
Project Name: INLAND CHANNEL
Facility: PONCE PORT
Description: SOIL - Composite
Client Ref. #: N/A

Laboratory Test Report

Sample Number:	413955	Collected Date & Time:	07/18/2003 09:55	Date of Report:	8/7/03
Work Order:	1116-01-22	Received Date & Time:	07/18/2003 17:00	Collected By:	J.AYALA
Delivery Slip:	2003-05580	Temperature at Arrival:	3 °C	Eqlab Rep.:	JFUENTES
Folder Number:	38040			Proposal Number:	4655 - 1

Remarks:

Parameter	Method	Results	Units	Limits		Analysis			Prep Method		
				LOD	MCL	Date	Time	By	Date	By	Method
Total Petroleum Hydrocarbons	EPA 1664	40	mg/Kg	10	--	08/01/2003	15:00	RMARRERO	07/31/2003	RMARRERO	METHOD EXT
Total Organic Carbon	EPA 415.1	48.050	mg/Kg	2.500	--	08/05/2003	09:45	YCANET	08/05/2003	YCANET	METHOD EXT
Aluminum - Total	EPA 6010B	31921.2	mg/Kg	2.0	--	08/01/2003	20:29	VILLANUEVA	08/01/2003	GESCANDON	SW846-3050B
Cadmium - Total	EPA 6010B	BDL	mg/Kg	0.1	--	08/01/2003	20:29	VILLANUEVA	08/01/2003	GESCANDON	SW846-3050B
Chromium - Total	EPA 6010B	53.2	mg/Kg	0.4	--	08/01/2003	20:29	VILLANUEVA	08/01/2003	GESCANDON	SW846-3050B
Copper - Total	EPA 6010B	68.47	mg/Kg	1.00	--	08/01/2003	20:29	VILLANUEVA	08/01/2003	GESCANDON	SW846-3050B
Iron - Total	EPA 6010B	37832.5	mg/Kg	4.0	--	08/01/2003	20:29	VILLANUEVA	08/01/2003	GESCANDON	SW846-3050B
Silver - Total	EPA 6010B	BDL	mg/Kg	0.10	--	08/01/2003	20:29	VILLANUEVA	08/01/2003	GESCANDON	SW846-3050B
Zinc - Total	EPA 6010B	212.81	mg/Kg	1.00	--	08/01/2003	20:29	VILLANUEVA	08/01/2003	GESCANDON	SW846-3050B
Arsenic - Total	EPA 7060A	2.55	mg/Kg	0.20	--	08/04/2003	14:10	PICHARDO	08/01/2003	GESCANDON	SW846-3050B
Lead - Total	EPA 7421	7.652	mg/Kg	0.140	--	08/04/2003	14:22	LPEREZ	08/01/2003	GESCANDON	SW846-3050B
Selenium - Total	EPA 7740	0.37	mg/Kg	0.10	--	08/06/2003	08:44	CAMBERT	08/01/2003	GESCANDON	SW846-3050B
4,4-DDD	EPA 8081A	ND	ug/kg	1.0	--	08/01/2003	11:42	AACOSTA	07/25/2003	MWALTERS	EPA 3540C/3550B
4,4-DDE	EPA 8081A	ND	ug/kg	1.0	--	08/01/2003	11:42	AACOSTA	07/25/2003	MWALTERS	EPA 3540C/3550B
4,4-DDT	EPA 8081A	ND	ug/kg	1.0	--	08/01/2003	11:42	AACOSTA	07/25/2003	MWALTERS	EPA 3540C/3550B
Aldrin	EPA 8081A	ND	ug/kg	0.5	--	08/01/2003	11:42	AACOSTA	07/25/2003	MWALTERS	EPA 3540C/3550B

To: CSA ARCHITECTS & ENGINEERS
MERCANTIL PLAZA BLDG., MEZZANINE SUITE
SAN JUAN PR 00918

eqlab
ENVIRONMENTAL QUALITY LABORATORIES, INC.

Attn: ENG. ANGEL GARCIA
Source: SB30-A
Project Name: INLAND CHANNEL
Facility: PONCE PORT
Description: SOIL - Composite
Client Ref. #: N/A

Laboratory Test Report

Sample Number:	413955	Collected Date & Time:	07/18/2003 09:55	Date of Report:	8/7/03
Work Order:	1116-01-22	Received Date & Time:	07/18/2003 17:00	Collected By:	J.AYALA
Delivery Slip:	2003-05580	Temperature at Arrival:	3 °C	Eqlab Rep.:	JFUENTES
Folder Number:	38040			Proposal Number:	4655 - 1

Remarks:

				Limits		Analysis			Prep Method		
Parameter	Method	Results	Units	LOD	MCL	Date	Time	By	Date	By	Method
Alpha-BHC	EPA 8081A	ND	ug/kg	0.5	--	08/01/2003	11:42	AACOSTA	07/25/2003	MWALTERS	EPA 3540C/3550B
Alpha-Chlordane	EPA 8081A	ND	ug/kg	5.0	--	08/01/2003	11:42	AACOSTA	07/25/2003	MWALTERS	EPA 3540C/3550B
Beta - BHC	EPA 8081A	ND	ug/kg	0.5	--	08/01/2003	11:42	AACOSTA	07/25/2003	MWALTERS	EPA 3540C/3550B
Delta-BHC	EPA 8081A	ND	ug/kg	0.5	--	08/01/2003	11:42	AACOSTA	07/25/2003	MWALTERS	EPA 3540C/3550B
Dieldrin	EPA 8081A	ND	ug/kg	1.0	--	08/01/2003	11:42	AACOSTA	07/25/2003	MWALTERS	EPA 3540C/3550B
Endosulfan I	EPA 8081A	ND	ug/kg	0.5	--	08/01/2003	11:42	AACOSTA	07/25/2003	MWALTERS	EPA 3540C/3550B
Endosulfan II	EPA 8081A	ND	ug/kg	1.0	--	08/01/2003	11:42	AACOSTA	07/25/2003	MWALTERS	EPA 3540C/3550B
Endosulfan sulfate	EPA 8081A	ND	ug/kg	1.0	--	08/01/2003	11:42	AACOSTA	07/25/2003	MWALTERS	EPA 3540C/3550B
Endrin	EPA 8081A	ND	ug/kg	1.0	--	08/01/2003	11:42	AACOSTA	07/25/2003	MWALTERS	EPA 3540C/3550B
Endrin aldehyde	EPA 8081A	ND	ug/kg	1.0	--	08/01/2003	11:42	AACOSTA	07/25/2003	MWALTERS	EPA 3540C/3550B
Gamma - BHC	EPA 8081A	ND	ug/kg	0.5	--	08/01/2003	11:42	AACOSTA	07/25/2003	MWALTERS	EPA 3540C/3550B
Gamma-Chlordane	EPA 8081A	ND	ug/kg	5.0	--	08/01/2003	11:42	AACOSTA	07/25/2003	MWALTERS	EPA 3540C/3550B
Heptachlor	EPA 8081A	ND	ug/kg	0.5	--	08/01/2003	11:42	AACOSTA	07/25/2003	MWALTERS	EPA 3540C/3550B
Heptachlor epoxide	EPA 8081A	ND	ug/kg	0.5	--	08/01/2003	11:42	AACOSTA	07/25/2003	MWALTERS	EPA 3540C/3550B
Methoxychlor	EPA 8081A	ND	ug/kg	5.0	--	08/01/2003	11:42	AACOSTA	07/25/2003	MWALTERS	EPA 3540C/3550B
Mirex	EPA 8081A	ND	ug/kg	1.0	--	08/01/2003	11:42	AACOSTA	07/25/2003	MWALTERS	EPA 3540C/3550B

To: CSA ARCHITECTS & ENGINEERS
MERCANTIL PLAZA BLDG., MEZZANINE SUITE
SAN JUAN PR 00918

eqlab
ENVIRONMENTAL QUALITY LABORATORIES, INC.

Attn: ENG. ANGEL GARCIA
Source: SB30-A
Project Name: INLAND CHANNEL
Facility: PONCE PORT
Description: SOIL - Composite
Client Ref. #: N/A

Laboratory Test Report

Sample Number:	413955	Collected Date & Time:	07/18/2003 09:55	Date of Report:	8/7/03
Work Order:	1116-01-22	Received Date & Time:	07/18/2003 17:00	Collected By:	J.AYALA
Delivery Slip:	2003-05580	Temperature at Arrival:	3 °C	Eqlab Rep.:	JFUENTES
Folder Number:	38040			Proposal Number:	4655 - 1

Remarks:

Parameter	Method	Results	Units	Limits		Analysis			Prep Method		
				LOD	MCL	Date	Time	By	Date	By	Method
Perthane	EPA 8081A	ND	ug/kg	5.0	--	08/01/2003	11:42	AACOSTA	07/25/2003	MWALTERS	EPA 3540C/3550B
Toxaphene	EPA 8081A	ND	ug/kg	10	--	08/01/2003	11:42	AACOSTA	07/25/2003	MWALTERS	EPA 3540C/3550B
Aroclor 1016	EPA 8082	ND	mg/kg	0.01	--	08/01/2003	11:42	AACOSTA	07/25/2003	MWALTERS	EPA 3540C/3550B
Aroclor 1221	EPA 8082	ND	mg/kg	0.10	--	08/01/2003	11:42	AACOSTA	07/25/2003	MWALTERS	EPA 3540C/3550B
Aroclor 1232	EPA 8082	ND	mg/kg	0.01	--	08/01/2003	11:42	AACOSTA	07/25/2003	MWALTERS	EPA 3540C/3550B
Aroclor 1242	EPA 8082	ND	mg/kg	0.01	--	08/01/2003	11:42	AACOSTA	07/25/2003	MWALTERS	EPA 3540C/3550B
Aroclor 1248	EPA 8082	ND	mg/kg	0.01	--	08/01/2003	11:42	AACOSTA	07/25/2003	MWALTERS	EPA 3540C/3550B
Aroclor 1254	EPA 8082	ND	mg/kg	0.01	--	08/01/2003	11:42	AACOSTA	07/25/2003	MWALTERS	EPA 3540C/3550B
Aroclor 1260	EPA 8082	ND	mg/kg	0.01	--	08/01/2003	11:42	AACOSTA	07/25/2003	MWALTERS	EPA 3540C/3550B
1-Methylnaphthalene	EPA 8270C	ND	ug/kg	33.0	--	07/30/2003	13:00	TMUSTAFA	07/24/2003	YREYNA	EPA 3540C/3550B
2-Methylnaphthalene	EPA 8270C	ND	ug/kg	33.0	--	07/30/2003	13:00	TMUSTAFA	07/24/2003	YREYNA	EPA 3540C/3550B
Acenaphthene	EPA 8270C	ND	ug/kg	33.0	--	07/30/2003	13:00	TMUSTAFA	07/24/2003	YREYNA	EPA 3540C/3550B
Acenaphthylene	EPA 8270C	ND	ug/kg	33.0	--	07/30/2003	13:00	TMUSTAFA	07/24/2003	YREYNA	EPA 3540C/3550B
Anthracene	EPA 8270C	ND	ug/kg	33.0	--	07/30/2003	13:00	TMUSTAFA	07/24/2003	YREYNA	EPA 3540C/3550B
Benz(a)anthracene	EPA 8270C	ND	ug/kg	33.0	--	07/30/2003	13:00	TMUSTAFA	07/24/2003	YREYNA	EPA 3540C/3550B
Benzo(b)fluoranthene	EPA 8270C	ND	ug/kg	33.0	--	07/30/2003	13:00	TMUSTAFA	07/24/2003	YREYNA	EPA 3540C/3550B

To: CSA ARCHITECTS & ENGINEERS
MERCANTIL PLAZA BLDG., MEZZANINE SUITE
SAN JUAN PR 00918

eqlab
ENVIRONMENTAL QUALITY LABORATORIES, INC.

Attn: ENG. ANGEL GARCIA
Source: SB30-A
Project Name: INLAND CHANNEL
Facility: PONCE PORT
Description: SOIL - Composite
Client Ref. #: N/A

Laboratory Test Report

Sample Number:	413955	Collected Date & Time:	07/18/2003 09:55	Date of Report:	8/7/03
Work Order:	1116-01-22	Received Date & Time:	07/18/2003 17:00	Collected By:	J.AYALA
Delivery Slip:	2003-05580	Temperature at Arrival:	3 °C	Eqlab Rep.:	JFUENTES
Folder Number:	38040			Proposal Number:	4655 - 1

Remarks:

Parameter	Method	Results	Units	Limits LOD	Limits MCL	Analysis Date	Analysis Time	Analysis By	Prep Method Date	Prep Method By	Prep Method Method
Benzo(g,h,i)perylene	EPA 8270C	ND	ug/kg	33.0	--	07/30/2003	13:00	TMUSTAFA	07/24/2003	YREYNA	EPA 3540C/3550B
Benzo(k)fluoranthene	EPA 8270C	ND	ug/kg	33.0	--	07/30/2003	13:00	TMUSTAFA	07/24/2003	YREYNA	EPA 3540C/3550B
Benzo[a]pyrene	EPA 8270C	ND	ug/kg	33.0	--	07/30/2003	13:00	TMUSTAFA	07/24/2003	YREYNA	EPA 3540C/3550B
Chrysene	EPA 8270C	ND	ug/kg	33.0	--	07/30/2003	13:00	TMUSTAFA	07/24/2003	YREYNA	EPA 3540C/3550B
Dibenz(a,h)anthracene	EPA 8270C	ND	ug/kg	33.0	--	07/30/2003	13:00	TMUSTAFA	07/24/2003	YREYNA	EPA 3540C/3550B
Fluoranthene	EPA 8270C	46	ug/kg	33.0	--	07/30/2003	13:00	TMUSTAFA	07/24/2003	YREYNA	EPA 3540C/3550B
Fluorene	EPA 8270C	ND	ug/kg	33.0	--	07/30/2003	13:00	TMUSTAFA	07/24/2003	YREYNA	EPA 3540C/3550B
Indeno(1,2,3-cd)pyrene	EPA 8270C	ND	ug/kg	33.0	--	07/30/2003	13:00	TMUSTAFA	07/24/2003	YREYNA	EPA 3540C/3550B
Naphthalene	EPA 8270C	ND	ug/kg	33.0	--	07/30/2003	13:00	TMUSTAFA	07/24/2003	YREYNA	EPA 3540C/3550B
Phenanthrene	EPA 8270C	ND	ug/kg	33.0	--	07/30/2003	13:00	TMUSTAFA	07/24/2003	YREYNA	EPA 3540C/3550B
Pyrene	EPA 8270C	50	ug/kg	33.0	--	07/30/2003	13:00	TMUSTAFA	07/24/2003	YREYNA	EPA 3540C/3550B
Tin - Total	SM 3113B	1.24	mg/kg	0.50	--	08/06/2003	12:50	CAMBERT	--	--	N/A

ISMAEL MARTINEZ JIMENEZ
Químico Licenciado
Estado Libre Asociado de Puerto Rico

Certified by

ND = Not Detected MCL = Maximum Contaminant Level BDL = Below Detection Limit DNI = Does Not Ignite LOD = Limit of Detection N/A = Not Applicable
MO = Monitoring Only. All results are calculated on a wet weight basis unless otherwise stated.

To: CSA ARCHITECTS & ENGINEERS
MERCANTIL PLAZA BLDG., MEZZANINE SUITE
SAN JUAN PR 00918

eqlab ENVIRONMENTAL QUALITY LABORATORIES, INC.

Attn: ENG. ANGEL GARCIA
Source: SB30-B
Project Name: INLAND CHANNEL
Facility: PONCE PORT
Description: SOIL - Composite
Client Ref. #: N/A

Laboratory Test Report

Sample Number:	413956	Collected Date & Time:	07/18/2003 10:05	Date of Report:	8/7/03
Work Order:	1116-01-22	Received Date & Time:	07/18/2003 17:00	Collected By:	J.AYALA
Delivery Slip:	2003-05580	Temperature at Arrival:	3 °C	Eqlab Rep.:	JFUENTES
Folder Number:	38040			Proposal Number:	4655 - 1

Remarks:

Parameter	Method	Results	Units	Limits		Analysis			Prep Method		
				LOD	MCL	Date	Time	By	Date	By	Method
Total Petroleum Hydrocarbons	EPA 1664	15	mg/Kg	10	--	08/01/2003	15:00	RMARRERO	07/31/2003	RMARRERO	METHOD EXT
Total Organic Carbon	EPA 415.1	254.535	mg/Kg	2.500	--	08/05/2003	09:45	YCANET	08/05/2003	YCANET	METHOD EXT
Aluminum - Total	EPA 6010B	21488.4	mg/Kg	2.0	--	08/01/2003	20:32	VILLANUEVA	08/01/2003	GESCANDON	SW846-3050B
Cadmium - Total	EPA 6010B	BDL	mg/Kg	0.1	--	08/01/2003	20:32	VILLANUEVA	08/01/2003	GESCANDON	SW846-3050B
Chromium - Total	EPA 6010B	21.9	mg/Kg	0.4	--	08/01/2003	20:32	VILLANUEVA	08/01/2003	GESCANDON	SW846-3050B
Copper - Total	EPA 6010B	47.51	mg/Kg	1.00	--	08/01/2003	20:32	VILLANUEVA	08/01/2003	GESCANDON	SW846-3050B
Iron - Total	EPA 6010B	32725.5	mg/Kg	4.0	--	08/01/2003	20:32	VILLANUEVA	08/01/2003	GESCANDON	SW846-3050B
Silver - Total	EPA 6010B	BDL	mg/Kg	0.10	--	08/01/2003	20:32	VILLANUEVA	08/01/2003	GESCANDON	SW846-3050B
Zinc - Total	EPA 6010B	102.51	mg/Kg	1.00	--	08/01/2003	20:32	VILLANUEVA	08/01/2003	GESCANDON	SW846-3050B
Arsenic - Total	EPA 7060A	2.26	mg/Kg	0.20	--	08/04/2003	14:10	PICHARDO	08/01/2003	GESCANDON	SW846-3050B
Lead - Total	EPA 7421	21.071	mg/Kg	0.560	--	08/04/2003	14:22	LPEREZ	08/01/2003	GESCANDON	SW846-3050B
Selenium - Total	EPA 7740	0.23	mg/Kg	0.10	--	08/06/2003	08:44	CAMBERT	08/01/2003	GESCANDON	SW846-3050B
4,4-DDD	EPA 8081A	ND	ug/kg	1.00	--	08/01/2003	09:14	AACOSTA	07/24/2003	MWALTERS	EPA 3540C/3550B
4,4-DDE	EPA 8081A	ND	ug/kg	1.00	--	08/01/2003	09:14	AACOSTA	07/24/2003	MWALTERS	EPA 3540C/3550B
4,4-DDT	EPA 8081A	ND	ug/kg	1.00	--	08/01/2003	09:14	AACOSTA	07/24/2003	MWALTERS	EPA 3540C/3550B
Aldrin	EPA 8081A	ND	ug/kg	0.500	--	08/01/2003	09:14	AACOSTA	07/24/2003	MWALTERS	EPA 3540C/3550B

To: CSA ARCHITECTS & ENGINEERS
MERCANTIL PLAZA BLDG., MEZZANINE SUITE
SAN JUAN PR 00918

eqlab ENVIRONMENTAL QUALITY LABORATORIES, INC.

Attn: ENG. ANGEL GARCIA
Source: SB30-B
Project Name: INLAND CHANNEL
Facility: PONCE PORT
Description: SOIL - Composite
Client Ref. #: N/A

Laboratory Test Report

Sample Number:	413956	Collected Date & Time:	07/18/2003	10:05	Date of Report:	8/7/03
Work Order:	1116-01-22	Received Date & Time:	07/18/2003	17:00	Collected By:	J.AYALA
Delivery Slip:	2003-05580	Temperature at Arrival:	3 °C		Eqlab Rep.:	JFUENTES
Folder Number:	38040				Proposal Number:	4655 - 1

Remarks:

				Limits		Analysis			Prep Method		
Parameter	Method	Results	Units	LOD	MCL	Date	Time	By	Date	By	Method
Alpha-BHC	EPA 8081A	ND	ug/kg	0.500	--	08/01/2003	09:14	AACOSTA	07/24/2003	MWALTERS	EPA 3540C/3550B
Alpha-Chlordane	EPA 8081A	ND	ug/kg	5.00	--	08/01/2003	09:14	AACOSTA	07/24/2003	MWALTERS	EPA 3540C/3550B
Beta - BHC	EPA 8081A	ND	ug/kg	0.500	--	08/01/2003	09:14	AACOSTA	07/24/2003	MWALTERS	EPA 3540C/3550B
Delta-BHC	EPA 8081A	ND	ug/kg	0.500	--	08/01/2003	09:14	AACOSTA	07/24/2003	MWALTERS	EPA 3540C/3550B
Dieldrin	EPA 8081A	ND	ug/kg	1.00	--	08/01/2003	09:14	AACOSTA	07/24/2003	MWALTERS	EPA 3540C/3550B
Endosulfan I	EPA 8081A	ND	ug/kg	0.500	--	08/01/2003	09:14	AACOSTA	07/24/2003	MWALTERS	EPA 3540C/3550B
Endosulfan II	EPA 8081A	ND	ug/kg	1.00	--	08/01/2003	09:14	AACOSTA	07/24/2003	MWALTERS	EPA 3540C/3550B
Endosulfan sulfate	EPA 8081A	ND	ug/kg	1.00	--	08/01/2003	09:14	AACOSTA	07/24/2003	MWALTERS	EPA 3540C/3550B
Endrin	EPA 8081A	ND	ug/kg	1.00	--	08/01/2003	09:14	AACOSTA	07/24/2003	MWALTERS	EPA 3540C/3550B
Endrin aldehyde	EPA 8081A	ND	ug/kg	1.00	--	08/01/2003	09:14	AACOSTA	07/24/2003	MWALTERS	EPA 3540C/3550B
Gamma - BHC	EPA 8081A	ND	ug/kg	0.500	--	08/01/2003	09:14	AACOSTA	07/24/2003	MWALTERS	EPA 3540C/3550B
Gamma-Chlordane	EPA 8081A	ND	ug/kg	5.00	--	08/01/2003	09:14	AACOSTA	07/24/2003	MWALTERS	EPA 3540C/3550B
Heptachlor	EPA 8081A	ND	ug/kg	0.500	--	08/01/2003	09:14	AACOSTA	07/24/2003	MWALTERS	EPA 3540C/3550B
Heptachlor epoxide	EPA 8081A	ND	ug/kg	0.500	--	08/01/2003	09:14	AACOSTA	07/24/2003	MWALTERS	EPA 3540C/3550B
Methoxychlor	EPA 8081A	ND	ug/kg	5.00	--	08/01/2003	09:14	AACOSTA	07/24/2003	MWALTERS	EPA 3540C/3550B
Mirex	EPA 8081A	ND	ug/kg	1.0	--	08/01/2003	09:14	AACOSTA	07/24/2003	MWALTERS	EPA 3540C/3550B

To: CSA ARCHITECTS & ENGINEERS
MERCANTIL PLAZA BLDG., MEZZANINE SUITE
SAN JUAN PR 00918

eqlab ENVIRONMENTAL QUALITY LABORATORIES, INC.

Attn: ENG. ANGEL GARCIA
Source: SB30-B
Project Name: INLAND CHANNEL
Facility: PONCE PORT
Description: SOIL - Composite
Client Ref. #: N/A

Laboratory Test Report

Sample Number:	413956	Collected Date & Time:	07/18/2003 10:05	Date of Report:	8/7/03
Work Order:	1116-01-22	Received Date & Time:	07/18/2003 17:00	Collected By:	J.AYALA
Delivery Slip:	2003-05580	Temperature at Arrival:	3 °C	Eqlab Rep.:	JFUENTES
Folder Number:	38040			Proposal Number:	4655 - 1

Remarks:

Parameter	Method	Results	Units	Limits		Analysis			Prep Method		
				LOD	MCL	Date	Time	By	Date	By	Method
Perthane	EPA 8081A	ND	ug/kg	5.0	--	08/01/2003	09:14	AACOSTA	07/24/2003	MWALTERS	EPA 3540C/3550B
Toxaphene	EPA 8081A	ND	ug/kg	10	--	08/01/2003	09:14	AACOSTA	07/24/2003	MWALTERS	EPA 3540C/3550B
Aroclor 1016	EPA 8082	ND	mg/kg	0.01	--	08/01/2003	09:14	AACOSTA	07/24/2003	MWALTERS	EPA 3540C/3550B
Aroclor 1221	EPA 8082	ND	mg/kg	0.10	--	08/01/2003	09:14	AACOSTA	07/24/2003	MWALTERS	EPA 3540C/3550B
Aroclor 1232	EPA 8082	ND	mg/kg	0.01	--	08/01/2003	09:14	AACOSTA	07/24/2003	MWALTERS	EPA 3540C/3550B
Aroclor 1242	EPA 8082	ND	mg/kg	0.01	--	08/01/2003	09:14	AACOSTA	07/24/2003	MWALTERS	EPA 3540C/3550B
Aroclor 1248	EPA 8082	ND	mg/kg	0.01	--	08/01/2003	09:14	AACOSTA	07/24/2003	MWALTERS	EPA 3540C/3550B
Aroclor 1254	EPA 8082	ND	mg/kg	0.01	--	08/01/2003	09:14	AACOSTA	07/24/2003	MWALTERS	EPA 3540C/3550B
Aroclor 1260	EPA 8082	ND	mg/kg	0.01	--	08/01/2003	09:14	AACOSTA	07/24/2003	MWALTERS	EPA 3540C/3550B
1-Methylnaphthalene	EPA 8270C	ND	ug/kg	33.0	--	07/30/2003	13:44	TMUSTAFA	07/24/2003	YREYNA	EPA 3540C/3550B
2-Methylnaphthalene	EPA 8270C	ND	ug/kg	33.0	--	07/30/2003	13:44	TMUSTAFA	07/24/2003	YREYNA	EPA 3540C/3550B
Acenaphthene	EPA 8270C	ND	ug/kg	33.0	--	07/30/2003	13:44	TMUSTAFA	07/24/2003	YREYNA	EPA 3540C/3550B
Acenaphthylene	EPA 8270C	ND	ug/kg	33.0	--	07/30/2003	13:44	TMUSTAFA	07/24/2003	YREYNA	EPA 3540C/3550B
Anthracene	EPA 8270C	ND	ug/kg	33.0	--	07/30/2003	13:44	TMUSTAFA	07/24/2003	YREYNA	EPA 3540C/3550B
Benz(a)anthracene	EPA 8270C	ND	ug/kg	33.0	--	07/30/2003	13:44	TMUSTAFA	07/24/2003	YREYNA	EPA 3540C/3550B
Benzo(b)fluoranthene	EPA 8270C	ND	ug/kg	33.0	--	07/30/2003	13:44	TMUSTAFA	07/24/2003	YREYNA	EPA 3540C/3550B

To: CSA ARCHITECTS & ENGINEERS
MERCANTIL PLAZA BLDG., MEZZANINE SUITE
SAN JUAN PR 00918

eqlab ENVIRONMENTAL QUALITY LABORATORIES, INC.

Attn: ENG. ANGEL GARCIA
Source: SB30-B
Project Name: INLAND CHANNEL
Facility: PONCE PORT
Description: SOIL - Composite
Client Ref. #: N/A

Laboratory Test Report

Sample Number:	413956	Collected Date & Time:	07/18/2003	10:05	Date of Report:	8/7/03
Work Order:	1116-01-22	Received Date & Time:	07/18/2003	17:00	Collected By:	J.AYALA
Delivery Slip:	2003-05580	Temperature at Arrival:	3 °C		Eqlab Rep.:	JFUENTES
Folder Number:	38040				Proposal Number:	4655 - 1

Remarks:

				Limits		Analysis			Prep Method		
Parameter	Method	Results	Units	LOD	MCL	Date	Time	By	Date	By	Method
Benzo(g,h,i)perylene	EPA 8270C	ND	ug/kg	33.0	--	07/30/2003	13:44	TMUSTAFA	07/24/2003	YREYNA	EPA 3540C/3550B
Benzo(k)fluoranthene	EPA 8270C	ND	ug/kg	33.0	--	07/30/2003	13:44	TMUSTAFA	07/24/2003	YREYNA	EPA 3540C/3550B
Benzo[a]pyrene	EPA 8270C	ND	ug/kg	33.0	--	07/30/2003	13:44	TMUSTAFA	07/24/2003	YREYNA	EPA 3540C/3550B
Chrysene	EPA 8270C	ND	ug/kg	33.0	--	07/30/2003	13:44	TMUSTAFA	07/24/2003	YREYNA	EPA 3540C/3550B
Dibenz(a,h)anthracene	EPA 8270C	ND	ug/kg	33.0	--	07/30/2003	13:44	TMUSTAFA	07/24/2003	YREYNA	EPA 3540C/3550B
Fluoranthene	EPA 8270C	ND	ug/kg	33.0	--	07/30/2003	13:44	TMUSTAFA	07/24/2003	YREYNA	EPA 3540C/3550B
Fluorene	EPA 8270C	ND	ug/kg	33.0	--	07/30/2003	13:44	TMUSTAFA	07/24/2003	YREYNA	EPA 3540C/3550B
Indeno(1,2,3-cd)pyrene	EPA 8270C	ND	ug/kg	33.0	--	07/30/2003	13:44	TMUSTAFA	07/24/2003	YREYNA	EPA 3540C/3550B
Naphthalene	EPA 8270C	ND	ug/kg	33.0	--	07/30/2003	13:44	TMUSTAFA	07/24/2003	YREYNA	EPA 3540C/3550B
Phenanthrene	EPA 8270C	ND	ug/kg	33.0	--	07/30/2003	13:44	TMUSTAFA	07/24/2003	YREYNA	EPA 3540C/3550B
Pyrene	EPA 8270C	ND	ug/kg	33.0	--	07/30/2003	13:44	TMUSTAFA	07/24/2003	YREYNA	EPA 3540C/3550B
Tin - Total	SM 3113B	1.13	mg/kg	0.50	--	08/06/2003	12:50	CAMBERT	--	--	N/A

ISMAEL MARTINEZ JIMENEZ Químico Licenciado Estado Libre Asociado de Puerto Rico LICENCIA NUM.

ND = Not Detected MCL = Maximum Contaminant Level BDL = Below Detection Limit DNI = Does Not Ignite LOD = Limit of Detection N/A = Not Applicable
MO = Monitoring Only. All results are calculated on a wet weight basis unless otherwise stated.

Certified by

To: CSA ARCHITECTS & ENGINEERS
MERCANTIL PLAZA BLDG., MEZZANINE SUITE
SAN JUAN PR 00918

Attn: ENG. ANGEL GARCIA
Source: SB31-A
Project Name: INLAND CHANNEL
Facility: PONCE PORT
Description: SOIL - Composite
Client Ref. #: N/A

eqlab ENVIRONMENTAL QUALITY LABORATORIES, INC.

Laboratory Test Report

Sample Number:	413958	Collected Date & Time:	07/18/2003	10:50	Date of Report:	8/7/03
Work Order:	1116-01-22	Received Date & Time:	07/18/2003	17:00	Collected By:	J.AYALA
Delivery Slip:	2003-05581	Temperature at Arrival:	3 °C		Eqlab Rep.:	JFUENTES
Folder Number:	38042				Proposal Number:	4655 - 1

Remarks:

Parameter	Method	Results	Units	Limits		Analysis			Prep Method		
				LOD	MCL	Date	Time	By	Date	By	Method
Total Petroleum Hydrocarbons	EPA 1664	20	mg/Kg	10	--	08/01/2003	15:00	RMARRERO	07/31/2003	RMARRERO	METHOD EXT
Total Organic Carbon	EPA 415.1	128.845	mg/Kg	2.500	--	08/05/2003	09:45	YCANET	08/05/2003	YCANET	METHOD EXT
Aluminum - Total	EPA 6010B	9975.2	mg/Kg	2.0	--	08/01/2003	20:35	VILLANUEVA	08/01/2003	GESCANDON	SW846-3050B
Cadmium - Total	EPA 6010B	BDL	mg/Kg	0.1	--	08/01/2003	20:35	VILLANUEVA	08/01/2003	GESCANDON	SW846-3050B
Chromium - Total	EPA 6010B	47.3	mg/Kg	0.4	--	08/01/2003	20:35	VILLANUEVA	08/01/2003	GESCANDON	SW846-3050B
Copper - Total	EPA 6010B	31.79	mg/Kg	1.00	--	08/01/2003	20:35	VILLANUEVA	08/01/2003	GESCANDON	SW846-3050B
Iron - Total	EPA 6010B	14883.3	mg/Kg	4.0	--	08/01/2003	20:35	VILLANUEVA	08/01/2003	GESCANDON	SW846-3050B
Silver - Total	EPA 6010B	BDL	mg/Kg	0.10	--	08/01/2003	20:35	VILLANUEVA	08/01/2003	GESCANDON	SW846-3050B
Zinc - Total	EPA 6010B	86.44	mg/Kg	1.00	--	08/01/2003	20:35	VILLANUEVA	08/01/2003	GESCANDON	SW846-3050B
Arsenic - Total	EPA 7060A	8.70	mg/Kg	0.20	--	08/04/2003	14:10	PICHARDO	08/01/2003	GESCANDON	SW846-3050B
Lead - Total	EPA 7421	38.593	mg/Kg	0.700	--	08/04/2003	14:22	LPEREZ	08/01/2003	GESCANDON	SW846-3050B
Selenium - Total	EPA 7740	0.31	mg/Kg	0.10	--	08/06/2003	08:44	CAMBERT	08/01/2003	GESCANDON	SW846-3050B
4,4-DDD	EPA 8081A	ND	ug/kg	33.3	--	08/03/2003	20:01	AACOSTA	07/25/2003	MWALTERS	EPA 3540C/3550B
4,4-DDE	EPA 8081A	ND	ug/kg	33.3	--	08/03/2003	20:01	AACOSTA	07/25/2003	MWALTERS	EPA 3540C/3550B
4,4-DDT	EPA 8081A	ND	ug/kg	33.3	--	08/03/2003	20:01	AACOSTA	07/25/2003	MWALTERS	EPA 3540C/3550B
Aldrin	EPA 8081A	ND	ug/kg	16.7	--	08/03/2003	20:01	AACOSTA	07/25/2003	MWALTERS	EPA 3540C/3550B

To: CSA ARCHITECTS & ENGINEERS
MERCANTIL PLAZA BLDG., MEZZANINE SUITE
SAN JUAN PR 00918

Attn: ENG. ANGEL GARCIA
Source: SB31-A
Project Name: INLAND CHANNEL
Facility: PONCE PORT
Description: SOIL - Composite
Client Ref. #: N/A

eqlab ENVIRONMENTAL QUALITY LABORATORIES, INC.

Laboratory Test Report

Sample Number:	413958	Collected Date & Time:	07/18/2003 10:50	Date of Report:	8/7/03
Work Order:	1116-01-22	Received Date & Time:	07/18/2003 17:00	Collected By:	J.AYALA
Delivery Slip:	2003-05581	Temperature at Arrival:	3 °C	Eqlab Rep.:	JFUENTES
Folder Number:	38042			Proposal Number:	4655 - 1

Remarks:

Parameter	Method	Results	Units	Limits		Analysis			Prep Method		
				LOD	MCL	Date	Time	By	Date	By	Method
Alpha-BHC	EPA 8081A	ND	ug/kg	16.7	--	08/03/2003	20:01	AACOSTA	07/25/2003	MWALTERS	EPA 3540C/3550B
Alpha-Chlordane	EPA 8081A	ND	ug/kg	167	--	08/03/2003	20:01	AACOSTA	07/25/2003	MWALTERS	EPA 3540C/3550B
Beta - BHC	EPA 8081A	ND	ug/kg	16.7	--	08/03/2003	20:01	AACOSTA	07/25/2003	MWALTERS	EPA 3540C/3550B
Delta-BHC	EPA 8081A	ND	ug/kg	16.7	--	08/03/2003	20:01	AACOSTA	07/25/2003	MWALTERS	EPA 3540C/3550B
Dieldrin	EPA 8081A	ND	ug/kg	33.3	--	08/03/2003	20:01	AACOSTA	07/25/2003	MWALTERS	EPA 3540C/3550B
Endosulfan I	EPA 8081A	ND	ug/kg	16.7	--	08/03/2003	20:01	AACOSTA	07/25/2003	MWALTERS	EPA 3540C/3550B
Endosulfan II	EPA 8081A	ND	ug/kg	33.3	--	08/03/2003	20:01	AACOSTA	07/25/2003	MWALTERS	EPA 3540C/3550B
Endosulfan sulfate	EPA 8081A	ND	ug/kg	33.3	--	08/03/2003	20:01	AACOSTA	07/25/2003	MWALTERS	EPA 3540C/3550B
Endrin	EPA 8081A	ND	ug/kg	33.3	--	08/03/2003	20:01	AACOSTA	07/25/2003	MWALTERS	EPA 3540C/3550B
Endrin aldehyde	EPA 8081A	ND	ug/kg	33.3	--	08/03/2003	20:01	AACOSTA	07/25/2003	MWALTERS	EPA 3540C/3550B
Gamma - BHC	EPA 8081A	ND	ug/kg	16.7	--	08/03/2003	20:01	AACOSTA	07/25/2003	MWALTERS	EPA 3540C/3550B
Gamma-Chlordane	EPA 8081A	ND	ug/kg	167	--	08/03/2003	20:01	AACOSTA	07/25/2003	MWALTERS	EPA 3540C/3550B
Heptachlor	EPA 8081A	ND	ug/kg	16.7	--	08/03/2003	20:01	AACOSTA	07/25/2003	MWALTERS	EPA 3540C/3550B
Heptachlor epoxide	EPA 8081A	ND	ug/kg	16.7	--	08/03/2003	20:01	AACOSTA	07/25/2003	MWALTERS	EPA 3540C/3550B
Methoxychlor	EPA 8081A	ND	ug/kg	167	--	08/03/2003	20:01	AACOSTA	07/25/2003	MWALTERS	EPA 3540C/3550B
Mirex	EPA 8081A	ND	ug/kg	1.0	--	08/03/2003	20:01	AACOSTA	07/25/2003	MWALTERS	EPA 3540C/3550B

To: CSA ARCHITECTS & ENGINEERS
MERCANTIL PLAZA BLDG., MEZZANINE SUITE
SAN JUAN PR 00918

eqlab
ENVIRONMENTAL QUALITY LABORATORIES, INC.

Attn: ENG. ANGEL GARCIA
Source: SB31-A
Project Name: INLAND CHANNEL
Facility: PONCE PORT
Description: SOIL - Composite
Client Ref. #: N/A

Laboratory Test Report

Sample Number:	413958	Collected Date & Time:	07/18/2003	10:50	Date of Report:	8/7/03
Work Order:	1116-01-22	Received Date & Time:	07/18/2003	17:00	Collected By:	J.AYALA
Delivery Slip:	2003-05581	Temperature at Arrival:	3 °C		Eqlab Rep.:	JFUENTES
Folder Number:	38042				Proposal Number:	4655 - 1

Remarks:

				Limits		Analysis			Prep Method		
Parameter	Method	Results	Units	LOD	MCL	Date	Time	By	Date	By	Method
Perthane	EPA 8081A	ND	ug/kg	5.0	--	08/03/2003	20:01	AACOSTA	07/25/2003	MWALTERS	EPA 3540C/3550B
Toxaphene	EPA 8081A	ND	ug/kg	10	--	08/03/2003	20:01	AACOSTA	07/25/2003	MWALTERS	EPA 3540C/3550B
Aroclor 1016	EPA 8082	ND	mg/kg	0.01	--	08/03/2003	20:01	AACOSTA	07/25/2003	MWALTERS	EPA 3540C/3550B
Aroclor 1221	EPA 8082	ND	mg/kg	0.10	--	08/03/2003	20:01	AACOSTA	07/25/2003	MWALTERS	EPA 3540C/3550B
Aroclor 1232	EPA 8082	ND	mg/kg	0.01	--	08/03/2003	20:01	AACOSTA	07/25/2003	MWALTERS	EPA 3540C/3550B
Aroclor 1242	EPA 8082	ND	mg/kg	0.01	--	08/03/2003	20:01	AACOSTA	07/25/2003	MWALTERS	EPA 3540C/3550B
Aroclor 1248	EPA 8082	ND	mg/kg	0.01	--	08/03/2003	20:01	AACOSTA	07/25/2003	MWALTERS	EPA 3540C/3550B
Aroclor 1254	EPA 8082	ND	mg/kg	0.01	--	08/03/2003	20:01	AACOSTA	07/25/2003	MWALTERS	EPA 3540C/3550B
Aroclor 1260	EPA 8082	ND	mg/kg	0.01	--	08/03/2003	20:01	AACOSTA	07/25/2003	MWALTERS	EPA 3540C/3550B
1-Methylnaphthalene	EPA 8270C	35	ug/kg	33.0	--	07/30/2003	14:29	TMUSTAFA	07/24/2003	YREYNA	EPA 3540C/3550B
2-Methylnaphthalene	EPA 8270C	BDL	ug/kg	33.0	--	07/30/2003	14:29	TMUSTAFA	07/24/2003	YREYNA	EPA 3540C/3550B
Acenaphthene	EPA 8270C	ND	ug/kg	33.0	--	07/30/2003	14:29	TMUSTAFA	07/24/2003	YREYNA	EPA 3540C/3550B
Acenaphthylene	EPA 8270C	48	ug/kg	33.0	--	07/30/2003	14:29	TMUSTAFA	07/24/2003	YREYNA	EPA 3540C/3550B
Anthracene	EPA 8270C	BDL	ug/kg	33.0	--	07/30/2003	14:29	TMUSTAFA	07/24/2003	YREYNA	EPA 3540C/3550B
Benz(a)anthracene	EPA 8270C	68	ug/kg	33.0	--	07/30/2003	14:29	TMUSTAFA	07/24/2003	YREYNA	EPA 3540C/3550B
Benzo(b)fluoranthene	EPA 8270C	ND	ug/kg	33.0	--	07/30/2003	14:29	TMUSTAFA	07/24/2003	YREYNA	EPA 3540C/3550B

To: CSA ARCHITECTS & ENGINEERS
MERCANTIL PLAZA BLDG., MEZZANINE SUITE
SAN JUAN PR 00918

eqlab ENVIRONMENTAL QUALITY LABORATORIES, INC.

Attn: ENG. ANGEL GARCIA
Source: SB31-A
Project Name: INLAND CHANNEL
Facility: PONCE PORT
Description: SOIL - Composite
Client Ref. #: N/A

Laboratory Test Report

Sample Number:	413958	Collected Date & Time:	07/18/2003 10:50	Date of Report:	8/7/03
Work Order:	1116-01-22	Received Date & Time:	07/18/2003 17:00	Collected By:	J.AYALA
Delivery Slip:	2003-05581	Temperature at Arrival:	3 °C	Eqlab Rep.:	JFUENTES
Folder Number:	38042			Proposal Number:	4655 - 1

Remarks:

Parameter	Method	Results	Units	Limits LOD	Limits MCL	Analysis Date	Analysis Time	Analysis By	Prep Method Date	Prep Method By	Prep Method Method
Benzo(g,h,i)perylene	EPA 8270C	63	ug/kg	33.0	--	07/30/2003	14:29	TMUSTAFA	07/24/2003	YREYNA	EPA 3540C/3550B
Benzo(k)fluoranthene	EPA 8270C	139	ug/kg	33.0	--	07/30/2003	14:29	TMUSTAFA	07/24/2003	YREYNA	EPA 3540C/3550B
Benzo[a]pyrene	EPA 8270C	64	ug/kg	33.0	--	07/30/2003	14:29	TMUSTAFA	07/24/2003	YREYNA	EPA 3540C/3550B
Chrysene	EPA 8270C	79	ug/kg	33.0	--	07/30/2003	14:29	TMUSTAFA	07/24/2003	YREYNA	EPA 3540C/3550B
Dibenz(a,h)anthracene	EPA 8270C	ND	ug/kg	33.0	--	07/30/2003	14:29	TMUSTAFA	07/24/2003	YREYNA	EPA 3540C/3550B
Fluoranthene	EPA 8270C	357	ug/kg	33.0	--	07/30/2003	14:29	TMUSTAFA	07/24/2003	YREYNA	EPA 3540C/3550B
Fluorene	EPA 8270C	BDL	ug/kg	33.0	--	07/30/2003	14:29	TMUSTAFA	07/24/2003	YREYNA	EPA 3540C/3550B
Indeno(1,2,3-cd)pyrene	EPA 8270C	35	ug/kg	33.0	--	07/30/2003	14:29	TMUSTAFA	07/24/2003	YREYNA	EPA 3540C/3550B
Naphthalene	EPA 8270C	64	ug/kg	33.0	--	07/30/2003	14:29	TMUSTAFA	07/24/2003	YREYNA	EPA 3540C/3550B
Phenanthrene	EPA 8270C	218	ug/kg	33.0	--	07/30/2003	14:29	TMUSTAFA	07/24/2003	YREYNA	EPA 3540C/3550B
Pyrene	EPA 8270C	341	ug/kg	33.0	--	07/30/2003	14:29	TMUSTAFA	07/24/2003	YREYNA	EPA 3540C/3550B
Tin - Total	SM 3113B	4.46	mg/kg	0.50	--	08/06/2003	12:50	CAMBERT	--	--	N/A

ISMAEL MARTINEZ JIMENEZ Químico Licenciado Puerto Rico LICENCIA NUM.

Certified by

ND = Not Detected MCL = Maximum Contaminant Level BDL = Below Detection Limit DNI = Does Not Ignite LOD = Limit of Detection N/A = Not Applicable
MO = Monitoring Only. All results are calculated on a wet weight basis unless otherwise stated.

To: CSA ARCHITECTS & ENGINEERS
MERCANTIL PLAZA BLDG.. MEZZANINE SUITE
SAN JUAN PR 00918

eqlab
ENVIRONMENTAL QUALITY LABORATORIES, INC.

Attn: ENG. ANGEL GARCIA
Source: SB31-B
Project Name: INLAND CHANNEL
Facility: PONCE PORT
Description: SOIL - Composite
Client Ref. #: N/A

Laboratory Test Report

Sample Number:	413959	Collected Date & Time:	07/18/2003 11:00	Date of Report:	8/7/03
Work Order:	1116-01-22	Received Date & Time:	07/18/2003 17:00	Collected By:	J.AYALA
Delivery Slip:	2003-05581	Temperature at Arrival:	3 °C	Eqlab Rep.:	JFUENTES
Folder Number:	38042			Proposal Number:	4655 - 1

Remarks:

				Limits		Analysis			Prep Method		
Parameter	Method	Results	Units	LOD	MCL	Date	Time	By	Date	By	Method
Total Petroleum Hydrocarbons	EPA 1664	90	mg/Kg	10	--	08/01/2003	15:00	RMARRERO	07/31/2003	RMARRERO	METHOD EXT
Total Organic Carbon	EPA 415.1	57.285	mg/Kg	2.500	--	08/05/2003	09:45	YCANET	08/05/2003	YCANET	METHOD EXT
Aluminum - Total	EPA 6010B	11368.6	mg/Kg	2.0	--	08/01/2003	20:38	VILLANUEVA	08/01/2003	GESCANDON	SW846-3050B
Cadmium - Total	EPA 6010B	BDL	mg/Kg	0.1	--	08/01/2003	20:38	VILLANUEVA	08/01/2003	GESCANDON	SW846-3050B
Chromium - Total	EPA 6010B	BDL	mg/Kg	0.4	--	08/01/2003	20:38	VILLANUEVA	08/01/2003	GESCANDON	SW846-3050B
Copper - Total	EPA 6010B	43.43	mg/Kg	1.00	--	08/01/2003	20:38	VILLANUEVA	08/01/2003	GESCANDON	SW846-3050B
Iron - Total	EPA 6010B	20255.5	mg/Kg	4.0	--	08/01/2003	20:38	VILLANUEVA	08/01/2003	GESCANDON	SW846-3050B
Silver - Total	EPA 6010B	BDL	mg/Kg	0.10	--	08/01/2003	20:38	VILLANUEVA	08/01/2003	GESCANDON	SW846-3050B
Zinc - Total	EPA 6010B	117.70	mg/Kg	1.00	--	08/01/2003	20:38	VILLANUEVA	08/01/2003	GESCANDON	SW846-3050B
Arsenic - Total	EPA 7060A	6.75	mg/Kg	0.20	--	08/04/2003	14:10	PICHARDO	08/01/2003	GESCANDON	SW846-3050B
Lead - Total	EPA 7421	18.318	mg/Kg	0.280	--	08/04/2003	14:22	LPEREZ	08/01/2003	GESCANDON	SW846-3050B
Selenium - Total	EPA 7740	0.18	mg/Kg	0.10	--	08/06/2003	08:44	CAMBERT	08/01/2003	GESCANDON	SW846-3050B
4,4-DDD	EPA 8081A	ND	ug/kg	33.3	--	08/03/2003	20:50	AACOSTA	07/25/2003	MWALTERS	EPA 3540C/3550B
4,4-DDE	EPA 8081A	ND	ug/kg	33.3	--	08/03/2003	20:50	AACOSTA	07/25/2003	MWALTERS	EPA 3540C/3550B
4,4-DDT	EPA 8081A	ND	ug/kg	33.3	--	08/03/2003	20:50	AACOSTA	07/25/2003	MWALTERS	EPA 3540C/3550B
Aldrin	EPA 8081A	ND	ug/kg	16.7	--	08/03/2003	20:50	AACOSTA	07/25/2003	MWALTERS	EPA 3540C/3550B

To: CSA ARCHITECTS & ENGINEERS
MERCANTIL PLAZA BLDG., MEZZANINE SUITE
SAN JUAN PR 00918

Attn: ENG. ANGEL GARCIA
Source: SB31-B
Project Name: INLAND CHANNEL
Facility: PONCE PORT
Description: SOIL - Composite
Client Ref. #: N/A

eqlab ENVIRONMENTAL QUALITY LABORATORIES, INC.

Laboratory Test Report

Sample Number:	413959	Collected Date & Time:	07/18/2003	11:00	Date of Report:	8/7/03
Work Order:	1116-01-22	Received Date & Time:	07/18/2003	17:00	Collected By:	J.AYALA
Delivery Slip:	2003-05581	Temperature at Arrival:	3 °C		Eqlab Rep.:	JFUENTES
Folder Number:	38042				Proposal Number:	4655 - 1

Remarks:

				Limits		Analysis			Prep Method		
Parameter	Method	Results	Units	LOD	MCL	Date	Time	By	Date	By	Method
Alpha-BHC	EPA 8081A	ND	ug/kg	16.7	--	08/03/2003	20:50	AACOSTA	07/25/2003	MWALTERS	EPA 3540C/3550B
Alpha-Chlordane	EPA 8081A	ND	ug/kg	167	--	08/03/2003	20:50	AACOSTA	07/25/2003	MWALTERS	EPA 3540C/3550B
Beta - BHC	EPA 8081A	ND	ug/kg	16.7	--	08/03/2003	20:50	AACOSTA	07/25/2003	MWALTERS	EPA 3540C/3550B
Delta-BHC	EPA 8081A	ND	ug/kg	16.7	--	08/03/2003	20:50	AACOSTA	07/25/2003	MWALTERS	EPA 3540C/3550B
Dieldrin	EPA 8081A	ND	ug/kg	33.3	--	08/03/2003	20:50	AACOSTA	07/25/2003	MWALTERS	EPA 3540C/3550B
Endosulfan I	EPA 8081A	ND	ug/kg	16.7	--	08/03/2003	20:50	AACOSTA	07/25/2003	MWALTERS	EPA 3540C/3550B
Endosulfan II	EPA 8081A	ND	ug/kg	33.3	--	08/03/2003	20:50	AACOSTA	07/25/2003	MWALTERS	EPA 3540C/3550B
Endosulfan sulfate	EPA 8081A	ND	ug/kg	33.3	--	08/03/2003	20:50	AACOSTA	07/25/2003	MWALTERS	EPA 3540C/3550B
Endrin	EPA 8081A	ND	ug/kg	33.3	--	08/03/2003	20:50	AACOSTA	07/25/2003	MWALTERS	EPA 3540C/3550B
Endrin aldehyde	EPA 8081A	ND	ug/kg	33.3	--	08/03/2003	20:50	AACOSTA	07/25/2003	MWALTERS	EPA 3540C/3550B
Gamma - BHC	EPA 8081A	ND	ug/kg	16.7	--	08/03/2003	20:50	AACOSTA	07/25/2003	MWALTERS	EPA 3540C/3550B
Gamma-Chlordane	EPA 8081A	ND	ug/kg	167	--	08/03/2003	20:50	AACOSTA	07/25/2003	MWALTERS	EPA 3540C/3550B
Heptachlor	EPA 8081A	ND	ug/kg	16.7	--	08/03/2003	20:50	AACOSTA	07/25/2003	MWALTERS	EPA 3540C/3550B
Heptachlor epoxide	EPA 8081A	ND	ug/kg	16.7	--	08/03/2003	20:50	AACOSTA	07/25/2003	MWALTERS	EPA 3540C/3550B
Methoxychlor	EPA 8081A	ND	ug/kg	167	--	08/03/2003	20:50	AACOSTA	07/25/2003	MWALTERS	EPA 3540C/3550B
Mirex	EPA 8081A	ND	ug/kg	1.0	--	08/03/2003	20:50	AACOSTA	07/25/2003	MWALTERS	EPA 3540C/3550B

To: CSA ARCHITECTS & ENGINEERS
MERCANTIL PLAZA BLDG., MEZZANINE SUITE
SAN JUAN PR 00918

eqlab ENVIRONMENTAL QUALITY LABORATORIES, INC.

Attn: ENG. ANGEL GARCIA
Source: SB31-B
Project Name: INLAND CHANNEL
Facility: PONCE PORT
Description: SOIL - Composite
Client Ref. #: N/A

Laboratory Test Report

Sample Number:	413959	Collected Date & Time:	07/18/2003 11:00	Date of Report:	8/7/03
Work Order:	1116-01-22	Received Date & Time:	07/18/2003 17:00	Collected By:	J.AYALA
Delivery Slip:	2003-05581	Temperature at Arrival:	3 °C	Eqlab Rep.:	JFUENTES
Folder Number:	38042			Proposal Number:	4655 - 1

Remarks:

Parameter	Method	Results	Units	Limits		Analysis			Prep Method		
				LOD	MCL	Date	Time	By	Date	By	Method
Perthane	EPA 8081A	ND	ug/kg	5.0	--	08/03/2003	20:50	AACOSTA	07/25/2003	MWALTERS	EPA 3540C/3550B
Toxaphene	EPA 8081A	ND	ug/kg	10	--	08/03/2003	20:50	AACOSTA	07/25/2003	MWALTERS	EPA 3540C/3550B
Aroclor 1016	EPA 8082	ND	mg/kg	0.01	--	08/03/2003	20:50	AACOSTA	07/25/2003	MWALTERS	EPA 3540C/3550B
Aroclor 1221	EPA 8082	ND	mg/kg	0.10	--	08/03/2003	20:50	AACOSTA	07/25/2003	MWALTERS	EPA 3540C/3550B
Aroclor 1232	EPA 8082	ND	mg/kg	0.01	--	08/03/2003	20:50	AACOSTA	07/25/2003	MWALTERS	EPA 3540C/3550B
Aroclor 1242	EPA 8082	ND	mg/kg	0.01	--	08/03/2003	20:50	AACOSTA	07/25/2003	MWALTERS	EPA 3540C/3550B
Aroclor 1248	EPA 8082	ND	mg/kg	0.01	--	08/03/2003	20:50	AACOSTA	07/25/2003	MWALTERS	EPA 3540C/3550B
Aroclor 1254	EPA 8082	ND	mg/kg	0.01	--	08/03/2003	20:50	AACOSTA	07/25/2003	MWALTERS	EPA 3540C/3550B
Aroclor 1260	EPA 8082	ND	mg/kg	0.01	--	08/03/2003	20:50	AACOSTA	07/25/2003	MWALTERS	EPA 3540C/3550B
1-Methylnaphthalene	EPA 8270C	ND	ug/kg	33.0	--	07/30/2003	15:15	TMUSTAFA	07/25/2003	YREYNA	EPA 3540C/3550B
2-Methylnaphthalene	EPA 8270C	ND	ug/kg	33.0	--	07/30/2003	15:15	TMUSTAFA	07/25/2003	YREYNA	EPA 3540C/3550B
Acenaphthene	EPA 8270C	ND	ug/kg	33.0	--	07/30/2003	15:15	TMUSTAFA	07/25/2003	YREYNA	EPA 3540C/3550B
Acenaphthylene	EPA 8270C	ND	ug/kg	33.0	--	07/30/2003	15:15	TMUSTAFA	07/25/2003	YREYNA	EPA 3540C/3550B
Anthracene	EPA 8270C	ND	ug/kg	33.0	--	07/30/2003	15:15	TMUSTAFA	07/25/2003	YREYNA	EPA 3540C/3550B
Benz(a)anthracene	EPA 8270C	ND	ug/kg	33.0	--	07/30/2003	15:15	TMUSTAFA	07/25/2003	YREYNA	EPA 3540C/3550B
Benzo(b)fluoranthene	EPA 8270C	ND	ug/kg	33.0	--	07/30/2003	15:15	TMUSTAFA	07/25/2003	YREYNA	EPA 3540C/3550B

To: CSA ARCHITECTS & ENGINEERS
MERCANTIL PLAZA BLDG., MEZZANINE SUITE
SAN JUAN PR 00918

eqlab
ENVIRONMENTAL QUALITY LABORATORIES, INC.

Attn: ENG. ANGEL GARCIA
Source: SB31-B
Project Name: INLAND CHANNEL
Facility: PONCE PORT
Description: SOIL - Composite
Client Ref. #: N/A

Laboratory Test Report

Sample Number:	413959	Collected Date & Time:	07/18/2003 11:00	Date of Report:	8/7/03
Work Order:	1116-01-22	Received Date & Time:	07/18/2003 17:00	Collected By:	J.AYALA
Delivery Slip:	2003-05581	Temperature at Arrival:	3 °C	Eqlab Rep.:	JFUENTES
Folder Number:	38042			Proposal Number:	4655 - 1

Remarks:

Parameter	Method	Results	Units	Limits LOD	Limits MCL	Analysis Date	Analysis Time	Analysis By	Prep Method Date	Prep Method By	Prep Method Method
Benzo(g,h,i)perylene	EPA 8270C	ND	ug/kg	33.0	--	07/30/2003	15:15	TMUSTAFA	07/25/2003	YREYNA	EPA 3540C/3550B
Benzo(k)fluoranthene	EPA 8270C	ND	ug/kg	33.0	--	07/30/2003	15:15	TMUSTAFA	07/25/2003	YREYNA	EPA 3540C/3550B
Benzo[a]pyrene	EPA 8270C	ND	ug/kg	33.0	--	07/30/2003	15:15	TMUSTAFA	07/25/2003	YREYNA	EPA 3540C/3550B
Chrysene	EPA 8270C	BDL	ug/kg	33.0	--	07/30/2003	15:15	TMUSTAFA	07/25/2003	YREYNA	EPA 3540C/3550B
Dibenz(a,h)anthracene	EPA 8270C	ND	ug/kg	33.0	--	07/30/2003	15:15	TMUSTAFA	07/25/2003	YREYNA	EPA 3540C/3550B
Fluoranthene	EPA 8270C	ND	ug/kg	33.0	--	07/30/2003	15:15	TMUSTAFA	07/25/2003	YREYNA	EPA 3540C/3550B
Fluorene	EPA 8270C	ND	ug/kg	33.0	--	07/30/2003	15:15	TMUSTAFA	07/25/2003	YREYNA	EPA 3540C/3550B
Indeno(1,2,3-cd)pyrene	EPA 8270C	ND	ug/kg	33.0	--	07/30/2003	15:15	TMUSTAFA	07/25/2003	YREYNA	EPA 3540C/3550B
Naphthalene	EPA 8270C	ND	ug/kg	33.0	--	07/30/2003	15:15	TMUSTAFA	07/25/2003	YREYNA	EPA 3540C/3550B
Phenanthrene	EPA 8270C	ND	ug/kg	33.0	--	07/30/2003	15:15	TMUSTAFA	07/25/2003	YREYNA	EPA 3540C/3550B
Pyrene	EPA 8270C	61	ug/kg	33.0	--	07/30/2003	15:15	TMUSTAFA	07/25/2003	YREYNA	EPA 3540C/3550B
Tin - Total	SM 3113B	3.42	mg/kg	0.50	--	08/06/2003	12:50	CAMBERT	--	--	N/A

ISMAEL MARTINEZ JIMENEZ
Químico Licenciado
Estado Libre Asociado de Puerto Rico
LICENCIA NUM. 1485

Certified by:

ND = Not Detected MCL = Maximum Contaminant Level BDL = Below Detection Limit DNI = Does Not Ignite LOD = Limit of Detection N/A = Not Applicable
MO = Monitoring Only. All results are calculated on a wet weight basis unless otherwise stated.

To: CSA ARCHITECTS & ENGINEERS
MERCANTIL PLAZA BLDG., MEZZANINE SUITE
SAN JUAN PR 00918

eqlab ENVIRONMENTAL QUALITY LABORATORIES, INC.

Attn: ENG. ANGEL GARCIA
Source: SB34-A
Project Name: INLAND CHANNEL
Facility: PONCE PORT
Description: SOIL - Composite
Client Ref. #: N/A

Laboratory Test Report

Sample Number:	413960	Collected Date & Time:	07/18/2003 13:40	Date of Report:	8/7/03
Work Order:	1116-01-22	Received Date & Time:	07/18/2003 17:00	Collected By:	J.AYALA
Delivery Slip:	2003-05582	Temperature at Arrival:	3 °C	Eqlab Rep.:	JFUENTES
Folder Number:	38043			Proposal Number:	4655 - 1

Remarks:

Parameter	Method	Results	Units	Limits		Analysis			Prep Method		
				LOD	MCL	Date	Time	By	Date	By	Method
Total Petroleum Hydrocarbons	EPA 1664	20	mg/Kg	10	--	08/01/2003	15:00	RMARRERO	07/31/2003	RMARRERO	METHOD EXT
Total Organic Carbon	EPA 415.1	86.540	mg/Kg	2.500	--	08/06/2003	12:30	YCANET	08/05/2003	YCANET	METHOD EXT
Aluminum - Total	EPA 6010B	30630.6	mg/Kg	2.0	--	08/01/2003	20:41	VILLANUEVA	08/01/2003	GESCANDON	SW846-3050B
Cadmium - Total	EPA 6010B	BDL	mg/Kg	0.1	--	08/01/2003	20:41	VILLANUEVA	08/01/2003	GESCANDON	SW846-3050B
Chromium - Total	EPA 6010B	28.8	mg/Kg	0.4	--	08/01/2003	20:41	VILLANUEVA	08/01/2003	GESCANDON	SW846-3050B
Copper - Total	EPA 6010B	51.80	mg/Kg	1.00	--	08/01/2003	20:41	VILLANUEVA	08/01/2003	GESCANDON	SW846-3050B
Iron - Total	EPA 6010B	30270.3	mg/Kg	4.0	--	08/01/2003	20:41	VILLANUEVA	08/01/2003	GESCANDON	SW846-3050B
Silver - Total	EPA 6010B	BDL	mg/Kg	0.10	--	08/01/2003	20:41	VILLANUEVA	08/01/2003	GESCANDON	SW846-3050B
Zinc - Total	EPA 6010B	79.73	mg/Kg	1.00	--	08/01/2003	20:41	VILLANUEVA	08/01/2003	GESCANDON	SW846-3050B
Arsenic - Total	EPA 7060A	2.68	mg/Kg	0.20	--	08/04/2003	14:10	PICHARDO	08/01/2003	GESCANDON	SW846-3050B
Lead - Total	EPA 7421	6.255	mg/Kg	0.280	--	08/04/2003	14:22	LPEREZ	08/01/2003	GESCANDON	SW846-3050B
Selenium - Total	EPA 7740	0.21	mg/Kg	0.10	--	08/06/2003	08:44	CAMBERT	08/01/2003	GESCANDON	SW846-3050B
4,4-DDD	EPA 8081A	ND	ug/kg	33.3	--	08/03/2003	21:39	AACOSTA	07/25/2003	MWALTERS	EPA 3540C/3550B
4,4-DDE	EPA 8081A	ND	ug/kg	33.3	--	08/03/2003	21:39	AACOSTA	07/25/2003	MWALTERS	EPA 3540C/3550B
4,4-DDT	EPA 8081A	ND	ug/kg	33.3	--	08/03/2003	21:39	AACOSTA	07/25/2003	MWALTERS	EPA 3540C/3550B
Aldrin	EPA 8081A	ND	ug/kg	16.7	--	08/03/2003	21:39	AACOSTA	07/25/2003	MWALTERS	EPA 3540C/3550B

To: CSA ARCHITECTS & ENGINEERS
MERCANTIL PLAZA BLDG., MEZZANINE SUITE
SAN JUAN PR 00918

eqlab ENVIRONMENTAL QUALITY LABORATORIES, INC.

Attn: ENG. ANGEL GARCIA
Source: SB34-A
Project Name: INLAND CHANNEL
Facility: PONCE PORT
Description: SOIL - Composite
Client Ref. #: N/A

Laboratory Test Report

Sample Number:	413960	Collected Date & Time:	07/18/2003 13:40	Date of Report:	8/7/03
Work Order:	1116-01-22	Received Date & Time:	07/18/2003 17:00	Collected By:	J.AYALA
Delivery Slip:	2003-05582	Temperature at Arrival:	3 °C	Eqlab Rep.:	JFUENTES
Folder Number:	38043			Proposal Number:	4655 - 1

Remarks:

				Limits		Analysis			Prep Method		
Parameter	Method	Results	Units	LOD	MCL	Date	Time	By	Date	By	Method
Alpha-BHC	EPA 8081A	ND	ug/kg	16.7	--	08/03/2003	21:39	AACOSTA	07/25/2003	MWALTERS	EPA 3540C/3550B
Alpha-Chlordane	EPA 8081A	ND	ug/kg	167	--	08/03/2003	21:39	AACOSTA	07/25/2003	MWALTERS	EPA 3540C/3550B
Beta - BHC	EPA 8081A	ND	ug/kg	16.7	--	08/03/2003	21:39	AACOSTA	07/25/2003	MWALTERS	EPA 3540C/3550B
Delta-BHC	EPA 8081A	ND	ug/kg	16.7	--	08/03/2003	21:39	AACOSTA	07/25/2003	MWALTERS	EPA 3540C/3550B
Dieldrin	EPA 8081A	ND	ug/kg	33.3	--	08/03/2003	21:39	AACOSTA	07/25/2003	MWALTERS	EPA 3540C/3550B
Endosulfan I	EPA 8081A	ND	ug/kg	16.7	--	08/03/2003	21:39	AACOSTA	07/25/2003	MWALTERS	EPA 3540C/3550B
Endosulfan II	EPA 8081A	ND	ug/kg	33.3	--	08/03/2003	21:39	AACOSTA	07/25/2003	MWALTERS	EPA 3540C/3550B
Endosulfan sulfate	EPA 8081A	ND	ug/kg	33.3	--	08/03/2003	21:39	AACOSTA	07/25/2003	MWALTERS	EPA 3540C/3550B
Endrin	EPA 8081A	ND	ug/kg	33.3	--	08/03/2003	21:39	AACOSTA	07/25/2003	MWALTERS	EPA 3540C/3550B
Endrin aldehyde	EPA 8081A	ND	ug/kg	33.3	--	08/03/2003	21:39	AACOSTA	07/25/2003	MWALTERS	EPA 3540C/3550B
Gamma - BHC	EPA 8081A	ND	ug/kg	16.7	--	08/03/2003	21:39	AACOSTA	07/25/2003	MWALTERS	EPA 3540C/3550B
Gamma-Chlordane	EPA 8081A	ND	ug/kg	167	--	08/03/2003	21:39	AACOSTA	07/25/2003	MWALTERS	EPA 3540C/3550B
Heptachlor	EPA 8081A	ND	ug/kg	16.7	--	08/03/2003	21:39	AACOSTA	07/25/2003	MWALTERS	EPA 3540C/3550B
Heptachlor epoxide	EPA 8081A	ND	ug/kg	16.7	--	08/03/2003	21:39	AACOSTA	07/25/2003	MWALTERS	EPA 3540C/3550B
Methoxychlor	EPA 8081A	ND	ug/kg	167	--	08/03/2003	21:39	AACOSTA	07/25/2003	MWALTERS	EPA 3540C/3550B
Mirex	EPA 8081A	ND	ug/kg	1.0	--	08/03/2003	21:39	AACOSTA	07/25/2003	MWALTERS	EPA 3540C/3550B

To: CSA ARCHITECTS & ENGINEERS
MERCANTIL PLAZA BLDG., MEZZANINE SUITE
SAN JUAN PR 00918

Attn: ENG. ANGEL GARCIA
Source: SB34-A
Project Name: INLAND CHANNEL
Facility: PONCE PORT
Description: SOIL - Composite
Client Ref. #: N/A

eqlab ENVIRONMENTAL QUALITY LABORATORIES, INC.

Laboratory Test Report

Sample Number:	413960	Collected Date & Time:	07/18/2003	13:40	Date of Report:	8/7/03
Work Order:	1116-01-22	Received Date & Time:	07/18/2003	17:00	Collected By:	J.AYALA
Delivery Slip:	2003-05582	Temperature at Arrival:	3 °C		Eqlab Rep.:	JFUENTES
Folder Number:	38043				Proposal Number:	4655 - 1

Remarks:

				Limits		Analysis			Prep Method		
Parameter	Method	Results	Units	LOD	MCL	Date	Time	By	Date	By	Method
Perthane	EPA 8081A	ND	ug/kg	5.0	--	08/03/2003	21:39	AACOSTA	07/25/2003	MWALTERS	EPA 3540C/3550B
Toxaphene	EPA 8081A	ND	ug/kg	10	--	08/03/2003	21:39	AACOSTA	07/25/2003	MWALTERS	EPA 3540C/3550B
Aroclor 1016	EPA 8082	ND	mg/kg	0.01	--	08/03/2003	21:39	AACOSTA	07/25/2003	MWALTERS	EPA 3540C/3550B
Aroclor 1221	EPA 8082	ND	mg/kg	0.10	--	08/03/2003	21:39	AACOSTA	07/25/2003	MWALTERS	EPA 3540C/3550B
Aroclor 1232	EPA 8082	ND	mg/kg	0.01	--	08/03/2003	21:39	AACOSTA	07/25/2003	MWALTERS	EPA 3540C/3550B
Aroclor 1242	EPA 8082	ND	mg/kg	0.01	--	08/03/2003	21:39	AACOSTA	07/25/2003	MWALTERS	EPA 3540C/3550B
Aroclor 1248	EPA 8082	ND	mg/kg	0.01	--	08/03/2003	21:39	AACOSTA	07/25/2003	MWALTERS	EPA 3540C/3550B
Aroclor 1254	EPA 8082	ND	mg/kg	0.01	--	08/03/2003	21:39	AACOSTA	07/25/2003	MWALTERS	EPA 3540C/3550B
Aroclor 1260	EPA 8082	ND	mg/kg	0.01	--	08/03/2003	21:39	AACOSTA	07/25/2003	MWALTERS	EPA 3540C/3550B
1-Methylnaphthalene	EPA 8270C	ND	ug/kg	33.0	--	07/30/2003	16:00	TMUSTAFA	07/25/2003	YREYNA	EPA 3540C/3550B
2-Methylnaphthalene	EPA 8270C	ND	ug/kg	33.0	--	07/30/2003	16:00	TMUSTAFA	07/25/2003	YREYNA	EPA 3540C/3550B
Acenaphthene	EPA 8270C	ND	ug/kg	33.0	--	07/30/2003	16:00	TMUSTAFA	07/25/2003	YREYNA	EPA 3540C/3550B
Acenaphthylene	EPA 8270C	ND	ug/kg	33.0	--	07/30/2003	16:00	TMUSTAFA	07/25/2003	YREYNA	EPA 3540C/3550B
Anthracene	EPA 8270C	ND	ug/kg	33.0	--	07/30/2003	16:00	TMUSTAFA	07/25/2003	YREYNA	EPA 3540C/3550B
Benz(a)anthracene	EPA 8270C	ND	ug/kg	33.0	--	07/30/2003	16:00	TMUSTAFA	07/25/2003	YREYNA	EPA 3540C/3550B
Benzo(b)fluoranthene	EPA 8270C	ND	ug/kg	33.0	--	07/30/2003	16:00	TMUSTAFA	07/25/2003	YREYNA	EPA 3540C/3550B

To: CSA ARCHITECTS & ENGINEERS
MERCANTIL PLAZA BLDG., MEZZANINE SUITE
SAN JUAN PR 00918

eqlab
ENVIRONMENTAL QUALITY LABORATORIES, INC.

Attn: ENG. ANGEL GARCIA
Source: SB34-A
Project Name: INLAND CHANNEL
Facility: PONCE PORT
Description: SOIL - Composite
Client Ref. #: N/A

Laboratory Test Report

Sample Number:	413960	Collected Date & Time:	07/18/2003 13:40	Date of Report:	8/7/03
Work Order:	1116-01-22	Received Date & Time:	07/18/2003 17:00	Collected By:	J.AYALA
Delivery Slip:	2003-05582	Temperature at Arrival:	3 °C	Eqlab Rep.:	JFUENTES
Folder Number:	38043			Proposal Number:	4655 - 1

Remarks:

Parameter	Method	Results	Units	Limits LOD	Limits MCL	Analysis Date	Analysis Time	Analysis By	Prep Method Date	Prep Method By	Prep Method Method
Benzo(g,h,i)perylene	EPA 8270C	ND	ug/kg	33.0	--	07/30/2003	16:00	TMUSTAFA	07/25/2003	YREYNA	EPA 3540C/3550B
Benzo(k)fluoranthene	EPA 8270C	ND	ug/kg	33.0	--	07/30/2003	16:00	TMUSTAFA	07/25/2003	YREYNA	EPA 3540C/3550B
Benzo[a]pyrene	EPA 8270C	ND	ug/kg	33.0	--	07/30/2003	16:00	TMUSTAFA	07/25/2003	YREYNA	EPA 3540C/3550B
Chrysene	EPA 8270C	ND	ug/kg	33.0	--	07/30/2003	16:00	TMUSTAFA	07/25/2003	YREYNA	EPA 3540C/3550B
Dibenz(a,h)anthracene	EPA 8270C	ND	ug/kg	33.0	--	07/30/2003	16:00	TMUSTAFA	07/25/2003	YREYNA	EPA 3540C/3550B
Fluoranthene	EPA 8270C	ND	ug/kg	33.0	--	07/30/2003	16:00	TMUSTAFA	07/25/2003	YREYNA	EPA 3540C/3550B
Fluorene	EPA 8270C	ND	ug/kg	33.0	--	07/30/2003	16:00	TMUSTAFA	07/25/2003	YREYNA	EPA 3540C/3550B
Indeno(1,2,3-cd)pyrene	EPA 8270C	ND	ug/kg	33.0	--	07/30/2003	16:00	TMUSTAFA	07/25/2003	YREYNA	EPA 3540C/3550B
Naphthalene	EPA 8270C	ND	ug/kg	33.0	--	07/30/2003	16:00	TMUSTAFA	07/25/2003	YREYNA	EPA 3540C/3550B
Phenanthrene	EPA 8270C	ND	ug/kg	33.0	--	07/30/2003	16:00	TMUSTAFA	07/25/2003	YREYNA	EPA 3540C/3550B
Pyrene	EPA 8270C	ND	ug/kg	33.0	--	07/30/2003	16:00	TMUSTAFA	07/25/2003	YREYNA	EPA 3540C/3550B
Tin - Total	SM 3113B	1.03	mg/kg	0.50	--	08/06/2003	12:50	CAMBERT	--	--	N/A

ISMAEL MARTINEZ JIMENEZ Químico Licenciado Estado Libre Asociado de Puerto Rico LICENCIA NUM.

Certified by

ND = Not Detected MCL = Maximum Contaminant Level BDL = Below Detection Limit DNI = Does Not Ignite LOD = Limit of Detection N/A = Not Applicable
MO = Monitoring Only. All results are calculated on a wet weight basis unless otherwise stated.

To: CSA ARCHITECTS & ENGINEERS
MERCANTIL PLAZA BLDG., MEZZANINE SUITE
SAN JUAN PR 00918

eqlab
ENVIRONMENTAL QUALITY LABORATORIES, INC.

Attn: ENG. ANGEL GARCIA
Source: SB34-B
Project Name: INLAND CHANNEL
Facility: PONCE PORT
Description: SOIL - Composite
Client Ref. #: N/A

Laboratory Test Report

Sample Number:	413961	Collected Date & Time:	07/18/2003	13:50	Date of Report:	8/7/03
Work Order:	1116-01-22	Received Date & Time:	07/18/2003	17:00	Collected By:	J.AYALA
Delivery Slip:	2003-05582	Temperature at Arrival:	3 °C		Eqlab Rep.:	JFUENTES
Folder Number:	38043				Proposal Number:	4655 - 1

Remarks:

Parameter	Method	Results	Units	Limits		Analysis			Prep Method		
				LOD	MCL	Date	Time	By	Date	By	Method
Total Petroleum Hydrocarbons	EPA 1664	15	mg/Kg	10	--	08/01/2003	15:00	RMARRERO	07/31/2003	RMARRERO	METHOD EXT
Total Organic Carbon	EPA 415.1	75.750	mg/Kg	2.500	--	08/05/2003	09:45	YCANET	08/05/2003	YCANET	METHOD EXT
Aluminum - Total	EPA 6010B	13972.3	mg/Kg	2.0	--	08/04/2003	11:09	VILLANUEVA	08/01/2003	GESCANDON	SW846-3050B
Cadmium - Total	EPA 6010B	BDL	mg/Kg	0.1	--	08/04/2003	11:09	VILLANUEVA	08/01/2003	GESCANDON	SW846-3050B
Chromium - Total	EPA 6010B	15.6	mg/Kg	0.4	--	08/04/2003	11:09	VILLANUEVA	08/01/2003	GESCANDON	SW846-3050B
Copper - Total	EPA 6010B	32.21	mg/Kg	1.00	--	08/04/2003	11:09	VILLANUEVA	08/01/2003	GESCANDON	SW846-3050B
Iron - Total	EPA 6010B	20553.4	mg/Kg	4.0	--	08/04/2003	11:09	VILLANUEVA	08/01/2003	GESCANDON	SW846-3050B
Silver - Total	EPA 6010B	BDL	mg/Kg	0.10	--	08/04/2003	11:09	VILLANUEVA	08/01/2003	GESCANDON	SW846-3050B
Zinc - Total	EPA 6010B	44.66	mg/Kg	1.00	--	08/04/2003	11:09	VILLANUEVA	08/01/2003	GESCANDON	SW846-3050B
Arsenic - Total	EPA 7060A	BDL	mg/Kg	0.20	--	08/04/2003	14:10	PICHARDO	08/01/2003	GESCANDON	SW846-3050B
Lead - Total	EPA 7421	1.563	mg/Kg	0.070	--	08/04/2003	14:22	LPEREZ	08/01/2003	GESCANDON	SW846-3050B
Selenium - Total	EPA 7740	0.69	mg/Kg	0.10	--	08/06/2003	08:44	CAMBERT	08/01/2003	GESCANDON	SW846-3050B
4,4-DDD	EPA 8081A	ND	ug/kg	33.3	--	08/03/2003	22:28	AACOSTA	07/25/2003	MWALTERS	EPA 3540C/3550B
4,4-DDE	EPA 8081A	ND	ug/kg	33.3	--	08/03/2003	22:28	AACOSTA	07/25/2003	MWALTERS	EPA 3540C/3550B
4,4-DDT	EPA 8081A	ND	ug/kg	33.3	--	08/03/2003	22:28	AACOSTA	07/25/2003	MWALTERS	EPA 3540C/3550B
Aldrin	EPA 8081A	ND	ug/kg	16.7	--	08/03/2003	22:28	AACOSTA	07/25/2003	MWALTERS	EPA 3540C/3550B

To: CSA ARCHITECTS & ENGINEERS
MERCANTIL PLAZA BLDG., MEZZANINE SUITE
SAN JUAN PR 00918

eqlab
ENVIRONMENTAL QUALITY LABORATORIES, INC.

Attn: ENG. ANGEL GARCIA
Source: SB34-B
Project Name: INLAND CHANNEL
Facility: PONCE PORT
Description: SOIL - Composite
Client Ref. #: N/A

Laboratory Test Report

Sample Number:	413961	Collected Date & Time:	07/18/2003	13:50	Date of Report:	8/7/03
Work Order:	1116-01-22	Received Date & Time:	07/18/2003	17:00	Collected By:	J.AYALA
Delivery Slip:	2003-05582	Temperature at Arrival:	3 °C		Eqlab Rep.:	JFUENTES
Folder Number:	38043				Proposal Number:	4655 - 1

Remarks:

				Limits		Analysis			Prep Method		
Parameter	Method	Results	Units	LOD	MCL	Date	Time	By	Date	By	Method
Alpha-BHC	EPA 8081A	ND	ug/kg	16.7	--	08/03/2003	22:28	AACOSTA	07/25/2003	MWALTERS	EPA 3540C/3550B
Alpha-Chlordane	EPA 8081A	ND	ug/kg	167	--	08/03/2003	22:28	AACOSTA	07/25/2003	MWALTERS	EPA 3540C/3550B
Beta - BHC	EPA 8081A	ND	ug/kg	16.7	--	08/03/2003	22:28	AACOSTA	07/25/2003	MWALTERS	EPA 3540C/3550B
Delta-BHC	EPA 8081A	ND	ug/kg	16.7	--	08/03/2003	22:28	AACOSTA	07/25/2003	MWALTERS	EPA 3540C/3550B
Dieldrin	EPA 8081A	ND	ug/kg	33.3	--	08/03/2003	22:28	AACOSTA	07/25/2003	MWALTERS	EPA 3540C/3550B
Endosulfan I	EPA 8081A	ND	ug/kg	16.7	--	08/03/2003	22:28	AACOSTA	07/25/2003	MWALTERS	EPA 3540C/3550B
Endosulfan II	EPA 8081A	ND	ug/kg	33.3	--	08/03/2003	22:28	AACOSTA	07/25/2003	MWALTERS	EPA 3540C/3550B
Endosulfan sulfate	EPA 8081A	ND	ug/kg	33.3	--	08/03/2003	22:28	AACOSTA	07/25/2003	MWALTERS	EPA 3540C/3550B
Endrin	EPA 8081A	ND	ug/kg	33.3	--	08/03/2003	22:28	AACOSTA	07/25/2003	MWALTERS	EPA 3540C/3550B
Endrin aldehyde	EPA 8081A	ND	ug/kg	33.3	--	08/03/2003	22:28	AACOSTA	07/25/2003	MWALTERS	EPA 3540C/3550B
Gamma - BHC	EPA 8081A	ND	ug/kg	16.7	--	08/03/2003	22:28	AACOSTA	07/25/2003	MWALTERS	EPA 3540C/3550B
Gamma-Chlordane	EPA 8081A	ND	ug/kg	167	--	08/03/2003	22:28	AACOSTA	07/25/2003	MWALTERS	EPA 3540C/3550B
Heptachlor	EPA 8081A	ND	ug/kg	16.7	--	08/03/2003	22:28	AACOSTA	07/25/2003	MWALTERS	EPA 3540C/3550B
Heptachlor epoxide	EPA 8081A	ND	ug/kg	16.7	--	08/03/2003	22:28	AACOSTA	07/25/2003	MWALTERS	EPA 3540C/3550B
Methoxychlor	EPA 8081A	ND	ug/kg	167	--	08/03/2003	22:28	AACOSTA	07/25/2003	MWALTERS	EPA 3540C/3550B
Mirex	EPA 8081A	ND	ug/kg	1.0	--	08/03/2003	22:28	AACOSTA	07/25/2003	MWALTERS	EPA 3540C/3550B

To: CSA ARCHITECTS & ENGINEERS
MERCANTIL PLAZA BLDG., MEZZANINE SUITE
SAN JUAN PR 00918

eqlab
ENVIRONMENTAL QUALITY LABORATORIES, INC.

Attn: ENG. ANGEL GARCIA
Source: SB34-B
Project Name: INLAND CHANNEL
Facility: PONCE PORT
Description: SOIL - Composite
Client Ref. #: N/A

Laboratory Test Report

Sample Number:	413961	Collected Date & Time:	07/18/2003 13:50	Date of Report:	8/7/03
Work Order:	1116-01-22	Received Date & Time:	07/18/2003 17:00	Collected By:	J.AYALA
Delivery Slip:	2003-05582	Temperature at Arrival:	3 °C	Eqlab Rep.:	JFUENTES
Folder Number:	38043			Proposal Number:	4655 - 1

Remarks:

Parameter	Method	Results	Units	Limits		Analysis			Prep Method		
				LOD	MCL	Date	Time	By	Date	By	Method
Perthane	EPA 8081A	ND	ug/kg	5.0	--	08/03/2003	22:28	AACOSTA	07/25/2003	MWALTERS	EPA 3540C/3550B
Toxaphene	EPA 8081A	ND	ug/kg	10	--	08/03/2003	22:28	AACOSTA	07/25/2003	MWALTERS	EPA 3540C/3550B
Aroclor 1016	EPA 8082	ND	mg/kg	0.01	--	08/03/2003	22:28	AACOSTA	07/25/2003	MWALTERS	EPA 3540C/3550B
Aroclor 1221	EPA 8082	ND	mg/kg	0.10	--	08/03/2003	22:28	AACOSTA	07/25/2003	MWALTERS	EPA 3540C/3550B
Aroclor 1232	EPA 8082	ND	mg/kg	0.01	--	08/03/2003	22:28	AACOSTA	07/25/2003	MWALTERS	EPA 3540C/3550B
Aroclor 1242	EPA 8082	ND	mg/kg	0.01	--	08/03/2003	22:28	AACOSTA	07/25/2003	MWALTERS	EPA 3540C/3550B
Aroclor 1248	EPA 8082	ND	mg/kg	0.01	--	08/03/2003	22:28	AACOSTA	07/25/2003	MWALTERS	EPA 3540C/3550B
Aroclor 1254	EPA 8082	ND	mg/kg	0.01	--	08/03/2003	22:28	AACOSTA	07/25/2003	MWALTERS	EPA 3540C/3550B
Aroclor 1260	EPA 8082	ND	mg/kg	0.01	--	08/03/2003	22:28	AACOSTA	07/25/2003	MWALTERS	EPA 3540C/3550B
1-Methylnaphthalene	EPA 8270C	ND	ug/kg	33.0	--	07/30/2003	16:45	TMUSTAFA	07/25/2003	YREYNA	EPA 3540C/3550B
2-Methylnaphthalene	EPA 8270C	ND	ug/kg	33.0	--	07/30/2003	16:45	TMUSTAFA	07/25/2003	YREYNA	EPA 3540C/3550B
Acenaphthene	EPA 8270C	ND	ug/kg	33.0	--	07/30/2003	16:45	TMUSTAFA	07/25/2003	YREYNA	EPA 3540C/3550B
Acenaphthylene	EPA 8270C	ND	ug/kg	33.0	--	07/30/2003	16:45	TMUSTAFA	07/25/2003	YREYNA	EPA 3540C/3550B
Anthracene	EPA 8270C	ND	ug/kg	33.0	--	07/30/2003	16:45	TMUSTAFA	07/25/2003	YREYNA	EPA 3540C/3550B
Benz(a)anthracene	EPA 8270C	ND	ug/kg	33.0	--	07/30/2003	16:45	TMUSTAFA	07/25/2003	YREYNA	EPA 3540C/3550B
Benzo(b)fluoranthene	EPA 8270C	ND	ug/kg	33.0	--	07/30/2003	16:45	TMUSTAFA	07/25/2003	YREYNA	EPA 3540C/3550B

To: CSA ARCHITECTS & ENGINEERS
MERCANTIL PLAZA BLDG., MEZZANINE SUITE
SAN JUAN PR 00918

eqlab ENVIRONMENTAL QUALITY LABORATORIES, INC.

Attn: ENG. ANGEL GARCIA
Source: SB34-B
Project Name: INLAND CHANNEL
Facility: PONCE PORT
Description: SOIL - Composite
Client Ref. #: N/A

Laboratory Test Report

Sample Number:	413961	Collected Date & Time:	07/18/2003 13:50	Date of Report:	8/7/03
Work Order:	1116-01-22	Received Date & Time:	07/18/2003 17:00	Collected By:	J.AYALA
Delivery Slip:	2003-05582	Temperature at Arrival:	3 °C	Eqlab Rep.:	JFUENTES
Folder Number:	38043			Proposal Number:	4655 - 1

Remarks:

Parameter	Method	Results	Units	Limits LOD	Limits MCL	Analysis Date	Analysis Time	Analysis By	Prep Method Date	Prep Method By	Prep Method Method
Benzo(g,h,i)perylene	EPA 8270C	ND	ug/kg	33.0	--	07/30/2003	16:45	TMUSTAFA	07/25/2003	YREYNA	EPA 3540C/3550B
Benzo(k)fluoranthene	EPA 8270C	ND	ug/kg	33.0	--	07/30/2003	16:45	TMUSTAFA	07/25/2003	YREYNA	EPA 3540C/3550B
Benzo[a]pyrene	EPA 8270C	ND	ug/kg	33.0	--	07/30/2003	16:45	TMUSTAFA	07/25/2003	YREYNA	EPA 3540C/3550B
Chrysene	EPA 8270C	ND	ug/kg	33.0	--	07/30/2003	16:45	TMUSTAFA	07/25/2003	YREYNA	EPA 3540C/3550B
Dibenz(a,h)anthracene	EPA 8270C	ND	ug/kg	33.0	--	07/30/2003	16:45	TMUSTAFA	07/25/2003	YREYNA	EPA 3540C/3550B
Fluoranthene	EPA 8270C	ND	ug/kg	33.0	--	07/30/2003	16:45	TMUSTAFA	07/25/2003	YREYNA	EPA 3540C/3550B
Fluorene	EPA 8270C	ND	ug/kg	33.0	--	07/30/2003	16:45	TMUSTAFA	07/25/2003	YREYNA	EPA 3540C/3550B
Indeno(1,2,3-cd)pyrene	EPA 8270C	ND	ug/kg	33.0	--	07/30/2003	16:45	TMUSTAFA	07/25/2003	YREYNA	EPA 3540C/3550B
Naphthalene	EPA 8270C	ND	ug/kg	33.0	--	07/30/2003	16:45	TMUSTAFA	07/25/2003	YREYNA	EPA 3540C/3550B
Phenanthrene	EPA 8270C	ND	ug/kg	33.0	--	07/30/2003	16:45	TMUSTAFA	07/25/2003	YREYNA	EPA 3540C/3550B
Pyrene	EPA 8270C	ND	ug/kg	33.0	--	07/30/2003	16:45	TMUSTAFA	07/25/2003	YREYNA	EPA 3540C/3550B
Tin - Total	SM 3113B	0.80	mg/kg	0.50	--	08/06/2003	12:50	CAMBERT	--	--	N/A

ISMAEL MARTINEZ JIMENEZ Químico Licenciado Estado Libre Asociado de P.R. LICENCIA NUM. 14

Certified by

ND = Not Detected MCL = Maximum Contaminant Level BDL = Below Detection Limit DNI = Does Not Ignite LOD = Limit of Detection N/A = Not Applicable
MO = Monitoring Only. All results are calculated on a wet weight basis unless otherwise stated.

To: CSA ARCHITECTS & ENGINEERS
MERCANTIL PLAZA BLDG., MEZZANINE SUITE
SAN JUAN PR 00918

eqlab ENVIRONMENTAL QUALITY LABORATORIES, INC.

Attn: ENG. ANGEL GARCIA
Source: SB35-A
Project Name: INLAND CHANNEL
Facility: PONCE PORT
Description: SOIL - Composite
Client Ref. #: N/A

Laboratory Test Report

Sample Number:	413962	Collected Date & Time:	07/18/2003	14:15	Date of Report:	8/7/03	
Work Order:	1116-01-22	Received Date & Time:	07/18/2003	17:00	Collected By:	J.AYALA	
Delivery Slip:	2003-05583	Temperature at Arrival:	3 °C		Eqlab Rep.:	JFUENTES	
Folder Number:	38044				Proposal Number:	4655 - 1	

Remarks:

Parameter	Method	Results	Units	Limits		Analysis			Prep Method		
				LOD	MCL	Date	Time	By	Date	By	Method
Total Petroleum Hydrocarbons	EPA 1664	10	mg/Kg	10	--	08/01/2003	15:00	RMARRERO	07/31/2003	RMARRERO	METHOD EXT
Total Organic Carbon	EPA 415.1	39.385	mg/Kg	2.500	--	08/05/2003	09:45	YCANET	08/05/2003	YCANET	METHOD EXT
Aluminum - Total	EPA 6010B	26780.6	mg/Kg	2.0	--	08/04/2003	11:12	VILLANUEVA	08/01/2003	GESCANDON	SW846-3050B
Cadmium - Total	EPA 6010B	BDL	mg/Kg	0.1	--	08/04/2003	11:12	VILLANUEVA	08/01/2003	GESCANDON	SW846-3050B
Chromium - Total	EPA 6010B	23.0	mg/Kg	0.4	--	08/04/2003	11:12	VILLANUEVA	08/01/2003	GESCANDON	SW846-3050B
Copper - Total	EPA 6010B	51.28	mg/Kg	1.00	--	08/04/2003	11:12	VILLANUEVA	08/01/2003	GESCANDON	SW846-3050B
Iron - Total	EPA 6010B	31908.8	mg/Kg	4.0	--	08/04/2003	11:12	VILLANUEVA	08/01/2003	GESCANDON	SW846-3050B
Silver - Total	EPA 6010B	BDL	mg/Kg	0.10	--	08/04/2003	11:12	VILLANUEVA	08/01/2003	GESCANDON	SW846-3050B
Zinc - Total	EPA 6010B	75.02	mg/Kg	1.00	--	08/04/2003	11:12	VILLANUEVA	08/01/2003	GESCANDON	SW846-3050B
Arsenic - Total	EPA 7060A	BDL	mg/Kg	0.20	--	08/04/2003	14:10	PICHARDO	08/01/2003	GESCANDON	SW846-3050B
Lead - Total	EPA 7421	1.919	mg/Kg	0.350	--	08/04/2003	14:22	LPEREZ	08/01/2003	GESCANDON	SW846-3050B
Selenium - Total	EPA 7740	0.24	mg/Kg	0.10	--	08/06/2003	08:44	CAMBERT	08/01/2003	GESCANDON	SW846-3050B
4,4-DDD	EPA 8081A	ND	ug/kg	33.3	--	08/03/2003	23:18	AACOSTA	07/25/2003	MWALTERS	EPA 3540C/3550B
4,4-DDE	EPA 8081A	ND	ug/kg	33.3	--	08/03/2003	23:18	AACOSTA	07/25/2003	MWALTERS	EPA 3540C/3550B
4,4-DDT	EPA 8081A	ND	ug/kg	33.3	--	08/03/2003	23:18	AACOSTA	07/25/2003	MWALTERS	EPA 3540C/3550B
Aldrin	EPA 8081A	ND	ug/kg	16.7	--	08/03/2003	23:18	AACOSTA	07/25/2003	MWALTERS	EPA 3540C/3550B

To: CSA ARCHITECTS & ENGINEERS
MERCANTIL PLAZA BLDG., MEZZANINE SUITE
SAN JUAN PR 00918

eqlab ENVIRONMENTAL QUALITY LABORATORIES, INC.

Attn: ENG. ANGEL GARCIA
Source: SB35-A
Project Name: INLAND CHANNEL
Facility: PONCE PORT
Description: SOIL - Composite
Client Ref. #: N/A

Laboratory Test Report

Sample Number:	413962	Collected Date & Time:	07/18/2003 14:15	Date of Report:	8/7/03
Work Order:	1116-01-22	Received Date & Time:	07/18/2003 17:00	Collected By:	J.AYALA
Delivery Slip:	2003-05583	Temperature at Arrival:	3 °C	Eqlab Rep.:	JFUENTES
Folder Number:	38044			Proposal Number:	4655 - 1

Remarks:

Parameter	Method	Results	Units	Limits		Analysis			Prep Method		
				LOD	MCL	Date	Time	By	Date	By	Method
Alpha-BHC	EPA 8081A	ND	ug/kg	16.7	--	08/03/2003	23:18	AACOSTA	07/25/2003	MWALTERS	EPA 3540C/3550B
Alpha-Chlordane	EPA 8081A	ND	ug/kg	167	--	08/03/2003	23:18	AACOSTA	07/25/2003	MWALTERS	EPA 3540C/3550B
Beta - BHC	EPA 8081A	ND	ug/kg	16.7	--	08/03/2003	23:18	AACOSTA	07/25/2003	MWALTERS	EPA 3540C/3550B
Delta-BHC	EPA 8081A	ND	ug/kg	16.7	--	08/03/2003	23:18	AACOSTA	07/25/2003	MWALTERS	EPA 3540C/3550B
Dieldrin	EPA 8081A	ND	ug/kg	33.3	--	08/03/2003	23:18	AACOSTA	07/25/2003	MWALTERS	EPA 3540C/3550B
Endosulfan I	EPA 8081A	ND	ug/kg	16.7	--	08/03/2003	23:18	AACOSTA	07/25/2003	MWALTERS	EPA 3540C/3550B
Endosulfan II	EPA 8081A	ND	ug/kg	33.3	--	08/03/2003	23:18	AACOSTA	07/25/2003	MWALTERS	EPA 3540C/3550B
Endosulfan sulfate	EPA 8081A	ND	ug/kg	33.3	--	08/03/2003	23:18	AACOSTA	07/25/2003	MWALTERS	EPA 3540C/3550B
Endrin	EPA 8081A	ND	ug/kg	33.3	--	08/03/2003	23:18	AACOSTA	07/25/2003	MWALTERS	EPA 3540C/3550B
Endrin aldehyde	EPA 8081A	ND	ug/kg	33.3	--	08/03/2003	23:18	AACOSTA	07/25/2003	MWALTERS	EPA 3540C/3550B
Gamma - BHC	EPA 8081A	ND	ug/kg	16.7	--	08/03/2003	23:18	AACOSTA	07/25/2003	MWALTERS	EPA 3540C/3550B
Gamma-Chlordane	EPA 8081A	ND	ug/kg	167	--	08/03/2003	23:18	AACOSTA	07/25/2003	MWALTERS	EPA 3540C/3550B
Heptachlor	EPA 8081A	ND	ug/kg	16.7	--	08/03/2003	23:18	AACOSTA	07/25/2003	MWALTERS	EPA 3540C/3550B
Heptachlor epoxide	EPA 8081A	ND	ug/kg	16.7	--	08/03/2003	23:18	AACOSTA	07/25/2003	MWALTERS	EPA 3540C/3550B
Methoxychlor	EPA 8081A	ND	ug/kg	167	--	08/03/2003	23:18	AACOSTA	07/25/2003	MWALTERS	EPA 3540C/3550B
Mirex	EPA 8081A	ND	ug/kg	1.0	--	08/03/2003	23:18	AACOSTA	07/25/2003	MWALTERS	EPA 3540C/3550B

To: CSA ARCHITECTS & ENGINEERS
MERCANTIL PLAZA BLDG., MEZZANINE SUITE
SAN JUAN PR 00918

eqlab ENVIRONMENTAL QUALITY LABORATORIES, INC.

Attn: ENG. ANGEL GARCIA
Source: SB35-A
Project Name: INLAND CHANNEL
Facility: PONCE PORT
Description: SOIL - Composite
Client Ref. #: N/A

Laboratory Test Report

Sample Number:	413962	Collected Date & Time:	07/18/2003 14:15	Date of Report:	8/7/03
Work Order:	1116-01-22	Received Date & Time:	07/18/2003 17:00	Collected By:	J.AYALA
Delivery Slip:	2003-05583	Temperature at Arrival:	3 °C	Eqlab Rep.:	JFUENTES
Folder Number:	38044			Proposal Number:	4655 - 1

Remarks:

Parameter	Method	Results	Units	Limits		Analysis			Prep Method		
				LOD	MCL	Date	Time	By	Date	By	Method
Perthane	EPA 8081A	ND	ug/kg	5.0	--	08/03/2003	23:18	AACOSTA	07/25/2003	MWALTERS	EPA 3540C/3550B
Toxaphene	EPA 8081A	ND	ug/kg	10	--	08/03/2003	23:18	AACOSTA	07/25/2003	MWALTERS	EPA 3540C/3550B
Aroclor 1016	EPA 8082	ND	mg/kg	0.01	--	08/03/2003	23:18	AACOSTA	07/25/2003	MWALTERS	EPA 3540C/3550B
Aroclor 1221	EPA 8082	ND	mg/kg	0.10	--	08/03/2003	23:18	AACOSTA	07/25/2003	MWALTERS	EPA 3540C/3550B
Aroclor 1232	EPA 8082	ND	mg/kg	0.01	--	08/03/2003	23:18	AACOSTA	07/25/2003	MWALTERS	EPA 3540C/3550B
Aroclor 1242	EPA 8082	ND	mg/kg	0.01	--	08/03/2003	23:18	AACOSTA	07/25/2003	MWALTERS	EPA 3540C/3550B
Aroclor 1248	EPA 8082	ND	mg/kg	0.01	--	08/03/2003	23:18	AACOSTA	07/25/2003	MWALTERS	EPA 3540C/3550B
Aroclor 1254	EPA 8082	ND	mg/kg	0.01	--	08/03/2003	23:18	AACOSTA	07/25/2003	MWALTERS	EPA 3540C/3550B
Aroclor 1260	EPA 8082	ND	mg/kg	0.01	--	08/03/2003	23:18	AACOSTA	07/25/2003	MWALTERS	EPA 3540C/3550B
1-Methylnaphthalene	EPA 8270C	ND	ug/kg	33.0	--	07/30/2003	17:31	TMUSTAFA	07/25/2003	YREYNA	EPA 3540C/3550B
2-Methylnaphthalene	EPA 8270C	ND	ug/kg	33.0	--	07/30/2003	17:31	TMUSTAFA	07/25/2003	YREYNA	EPA 3540C/3550B
Acenaphthene	EPA 8270C	ND	ug/kg	33.0	--	07/30/2003	17:31	TMUSTAFA	07/25/2003	YREYNA	EPA 3540C/3550B
Acenaphthylene	EPA 8270C	ND	ug/kg	33.0	--	07/30/2003	17:31	TMUSTAFA	07/25/2003	YREYNA	EPA 3540C/3550B
Anthracene	EPA 8270C	ND	ug/kg	33.0	--	07/30/2003	17:31	TMUSTAFA	07/25/2003	YREYNA	EPA 3540C/3550B
Benz(a)anthracene	EPA 8270C	ND	ug/kg	33.0	--	07/30/2003	17:31	TMUSTAFA	07/25/2003	YREYNA	EPA 3540C/3550B
Benzo(b)fluoranthene	EPA 8270C	ND	ug/kg	33.0	--	07/30/2003	17:31	TMUSTAFA	07/25/2003	YREYNA	EPA 3540C/3550B

To: CSA ARCHITECTS & ENGINEERS
MERCANTIL PLAZA BLDG., MEZZANINE SUITE
SAN JUAN PR 00918

eqlab
ENVIRONMENTAL QUALITY LABORATORIES, INC.

Attn: ENG. ANGEL GARCIA
Source: SB35-A
Project Name: INLAND CHANNEL
Facility: PONCE PORT
Description: SOIL - Composite
Client Ref. #: N/A

Laboratory Test Report

Sample Number:	413962	Collected Date & Time:	07/18/2003 14:15	Date of Report:	8/7/03
Work Order:	1116-01-22	Received Date & Time:	07/18/2003 17:00	Collected By:	J.AYALA
Delivery Slip:	2003-05583	Temperature at Arrival:	3 °C	Eqlab Rep.:	JFUENTES
Folder Number:	38044			Proposal Number:	4655 - 1

Remarks:

				Limits		Analysis			Prep Method		
Parameter	Method	Results	Units	LOD	MCL	Date	Time	By	Date	By	Method
Benzo(g,h,i)perylene	EPA 8270C	ND	ug/kg	33.0	--	07/30/2003	17:31	TMUSTAFA	07/25/2003	YREYNA	EPA 3540C/3550B
Benzo(k)fluoranthene	EPA 8270C	ND	ug/kg	33.0	--	07/30/2003	17:31	TMUSTAFA	07/25/2003	YREYNA	EPA 3540C/3550B
Benzo[a]pyrene	EPA 8270C	ND	ug/kg	33.0	--	07/30/2003	17:31	TMUSTAFA	07/25/2003	YREYNA	EPA 3540C/3550B
Chrysene	EPA 8270C	ND	ug/kg	33.0	--	07/30/2003	17:31	TMUSTAFA	07/25/2003	YREYNA	EPA 3540C/3550B
Dibenz(a,h)anthracene	EPA 8270C	ND	ug/kg	33.0	--	07/30/2003	17:31	TMUSTAFA	07/25/2003	YREYNA	EPA 3540C/3550B
Fluoranthene	EPA 8270C	ND	ug/kg	33.0	--	07/30/2003	17:31	TMUSTAFA	07/25/2003	YREYNA	EPA 3540C/3550B
Fluorene	EPA 8270C	ND	ug/kg	33.0	--	07/30/2003	17:31	TMUSTAFA	07/25/2003	YREYNA	EPA 3540C/3550B
Indeno(1,2,3-cd)pyrene	EPA 8270C	ND	ug/kg	33.0	--	07/30/2003	17:31	TMUSTAFA	07/25/2003	YREYNA	EPA 3540C/3550B
Naphthalene	EPA 8270C	ND	ug/kg	33.0	--	07/30/2003	17:31	TMUSTAFA	07/25/2003	YREYNA	EPA 3540C/3550B
Phenanthrene	EPA 8270C	ND	ug/kg	33.0	--	07/30/2003	17:31	TMUSTAFA	07/25/2003	YREYNA	EPA 3540C/3550B
Pyrene	EPA 8270C	ND	ug/kg	33.0	--	07/30/2003	17:31	TMUSTAFA	07/25/2003	YREYNA	EPA 3540C/3550B
Tin - Total	SM 3113B	BDL	mg/kg	0.50	--	08/06/2003	12:50	CAMBERT	--	--	N/A

ISMAEL MARTINEZ JIMENEZ Químico Licenciado Estado Rico

Certified by

ND = Not Detected MCL = Maximum Contaminant Level BDL = Below Detection Limit DNI = Does Not Ignite LOD = Limit of Detection N/A = Not Applicable
MO = Monitoring Only. All results are calculated on a wet weight basis unless otherwise stated.

To: CSA ARCHITECTS & ENGINEERS
MERCANTIL PLAZA BLDG., MEZZANINE SUITE
SAN JUAN PR 00918

eqlab
ENVIRONMENTAL QUALITY LABORATORIES, INC.

Attn: ENG. ANGEL GARCIA
Source: SB35-B
Project Name: INLAND CHANNEL
Facility: PONCE PORT
Description: SOIL - Composite
Client Ref. #: N/A

Laboratory Test Report

Sample Number:	413963	Collected Date & Time:	07/18/2003	14:30	Date of Report:	8/7/03
Work Order:	1116-01-22	Received Date & Time:	07/18/2003	17:00	Collected By:	J.AYALA
Delivery Slip:	2003-05583	Temperature at Arrival:	3 °C		Eqlab Rep.:	JFUENTES
Folder Number:	38044				Proposal Number:	4655 - 1

Remarks:

Parameter	Method	Results	Units	Limits		Analysis			Prep Method		
				LOD	MCL	Date	Time	By	Date	By	Method
Total Petroleum Hydrocarbons	EPA 1664	20	mg/Kg	10	--	08/01/2003	15:00	RMARRERO	07/31/2003	RMARRERO	METHOD EXT
Total Organic Carbon	EPA 415.1	61.990	mg/Kg	2.500	--	08/05/2003	09:45	YCANET	08/05/2003	YCANET	METHOD EXT
Aluminum - Total	EPA 6010B	21022.7	mg/Kg	2.0	--	08/04/2003	11:15	VILLANUEVA	08/01/2003	GESCANDON	SW846-3050B
Cadmium - Total	EPA 6010B	BDL	mg/Kg	0.1	--	08/04/2003	11:15	VILLANUEVA	08/01/2003	GESCANDON	SW846-3050B
Chromium - Total	EPA 6010B	22.9	mg/Kg	0.4	--	08/04/2003	11:15	VILLANUEVA	08/01/2003	GESCANDON	SW846-3050B
Copper - Total	EPA 6010B	36.17	mg/Kg	1.00	--	08/04/2003	11:15	VILLANUEVA	08/01/2003	GESCANDON	SW846-3050B
Iron - Total	EPA 6010B	31628.8	mg/Kg	4.0	--	08/04/2003	11:15	VILLANUEVA	08/01/2003	GESCANDON	SW846-3050B
Silver - Total	EPA 6010B	BDL	mg/Kg	0.10	--	08/04/2003	11:15	VILLANUEVA	08/01/2003	GESCANDON	SW846-3050B
Zinc - Total	EPA 6010B	70.08	mg/Kg	1.00	--	08/04/2003	11:15	VILLANUEVA	08/01/2003	GESCANDON	SW846-3050B
Arsenic - Total	EPA 7060A	BDL	mg/Kg	0.20	--	08/04/2003	14:10	PICHARDO	08/01/2003	GESCANDON	SW846-3050B
Lead - Total	EPA 7421	0.853	mg/Kg	0.070	--	08/04/2003	14:22	LPEREZ	08/01/2003	GESCANDON	SW846-3050B
Selenium - Total	EPA 7740	0.28	mg/Kg	0.10	--	08/06/2003	08:44	CAMBERT	08/01/2003	GESCANDON	SW846-3050B
4,4-DDD	EPA 8081A	ND	ug/kg	33.3	--	08/04/2003	00:07	AACOSTA	07/25/2003	MWALTERS	EPA 3540C/3550B
4,4-DDE	EPA 8081A	ND	ug/kg	33.3	--	08/04/2003	00:07	AACOSTA	07/25/2003	MWALTERS	EPA 3540C/3550B
4,4-DDT	EPA 8081A	ND	ug/kg	33.3	--	08/04/2003	00:07	AACOSTA	07/25/2003	MWALTERS	EPA 3540C/3550B
Aldrin	EPA 8081A	ND	ug/kg	16.7	--	08/04/2003	00:07	AACOSTA	07/25/2003	MWALTERS	EPA 3540C/3550B

To: CSA ARCHITECTS & ENGINEERS
MERCANTIL PLAZA BLDG., MEZZANINE SUITE
SAN JUAN PR 00918

eqlab ENVIRONMENTAL QUALITY LABORATORIES, INC.

Attn: ENG. ANGEL GARCIA
Source: SB35-B
Project Name: INLAND CHANNEL
Facility: PONCE PORT
Description: SOIL - Composite
Client Ref. #: N/A

Laboratory Test Report

Sample Number:	413963	Collected Date & Time:	07/18/2003 14:30	Date of Report:	8/7/03
Work Order:	1116-01-22	Received Date & Time:	07/18/2003 17:00	Collected By:	J.AYALA
Delivery Slip:	2003-05583	Temperature at Arrival:	3 °C	Eqlab Rep.:	JFUENTES
Folder Number:	38044			Proposal Number:	4655 - 1

Remarks:

Parameter	Method	Results	Units	Limits		Analysis			Prep Method		
				LOD	MCL	Date	Time	By	Date	By	Method
Alpha-BHC	EPA 8081A	ND	ug/kg	16.7	--	08/04/2003	00:07	AACOSTA	07/25/2003	MWALTERS	EPA 3540C/3550B
Alpha-Chlordane	EPA 8081A	ND	ug/kg	167	--	08/04/2003	00:07	AACOSTA	07/25/2003	MWALTERS	EPA 3540C/3550B
Beta - BHC	EPA 8081A	ND	ug/kg	16.7	--	08/04/2003	00:07	AACOSTA	07/25/2003	MWALTERS	EPA 3540C/3550B
Delta-BHC	EPA 8081A	ND	ug/kg	16.7	--	08/04/2003	00:07	AACOSTA	07/25/2003	MWALTERS	EPA 3540C/3550B
Dieldrin	EPA 8081A	ND	ug/kg	33.3	--	08/04/2003	00:07	AACOSTA	07/25/2003	MWALTERS	EPA 3540C/3550B
Endosulfan I	EPA 8081A	ND	ug/kg	16.7	--	08/04/2003	00:07	AACOSTA	07/25/2003	MWALTERS	EPA 3540C/3550B
Endosulfan II	EPA 8081A	ND	ug/kg	33.3	--	08/04/2003	00:07	AACOSTA	07/25/2003	MWALTERS	EPA 3540C/3550B
Endosulfan sulfate	EPA 8081A	ND	ug/kg	33.3	--	08/04/2003	00:07	AACOSTA	07/25/2003	MWALTERS	EPA 3540C/3550B
Endrin	EPA 8081A	ND	ug/kg	33.3	--	08/04/2003	00:07	AACOSTA	07/25/2003	MWALTERS	EPA 3540C/3550B
Endrin aldehyde	EPA 8081A	ND	ug/kg	33.3	--	08/04/2003	00:07	AACOSTA	07/25/2003	MWALTERS	EPA 3540C/3550B
Gamma - BHC	EPA 8081A	ND	ug/kg	16.7	--	08/04/2003	00:07	AACOSTA	07/25/2003	MWALTERS	EPA 3540C/3550B
Gamma-Chlordane	EPA 8081A	ND	ug/kg	167	--	08/04/2003	00:07	AACOSTA	07/25/2003	MWALTERS	EPA 3540C/3550B
Heptachlor	EPA 8081A	ND	ug/kg	16.7	--	08/04/2003	00:07	AACOSTA	07/25/2003	MWALTERS	EPA 3540C/3550B
Heptachlor epoxide	EPA 8081A	ND	ug/kg	16.7	--	08/04/2003	00:07	AACOSTA	07/25/2003	MWALTERS	EPA 3540C/3550B
Methoxychlor	EPA 8081A	ND	ug/kg	167	--	08/04/2003	00:07	AACOSTA	07/25/2003	MWALTERS	EPA 3540C/3550B
Mirex	EPA 8081A	ND	ug/kg	1.0	--	08/04/2003	00:07	AACOSTA	07/25/2003	MWALTERS	EPA 3540C/3550B

To: CSA ARCHITECTS & ENGINEERS
MERCANTIL PLAZA BLDG., MEZZANINE SUITE
SAN JUAN PR 00918

eqlab
ENVIRONMENTAL QUALITY LABORATORIES, INC.

Attn: ENG. ANGEL GARCIA
Source: SB35-B
Project Name: INLAND CHANNEL
Facility: PONCE PORT
Description: SOIL - Composite
Client Ref. #: N/A

Laboratory Test Report

Sample Number:	413963	Collected Date & Time:	07/18/2003 14:30	Date of Report:	8/7/03
Work Order:	1116-01-22	Received Date & Time:	07/18/2003 17:00	Collected By:	J.AYALA
Delivery Slip:	2003-05583	Temperature at Arrival:	3 °C	Eqlab Rep.:	JFUENTES
Folder Number:	38044			Proposal Number:	4655 - 1

Remarks:

Parameter	Method	Results	Units	Limits		Analysis			Prep Method		
				LOD	MCL	Date	Time	By	Date	By	Method
Perthane	EPA 8081A	ND	ug/kg	5.0	--	08/04/2003	00:07	AACOSTA	07/25/2003	MWALTERS	EPA 3540C/3550B
Toxaphene	EPA 8081A	ND	ug/kg	10	--	08/04/2003	00:07	AACOSTA	07/25/2003	MWALTERS	EPA 3540C/3550B
Aroclor 1016	EPA 8082	ND	mg/kg	0.01	--	08/04/2003	00:07	AACOSTA	07/25/2003	MWALTERS	EPA 3540C/3550B
Aroclor 1221	EPA 8082	ND	mg/kg	0.10	--	08/04/2003	00:07	AACOSTA	07/25/2003	MWALTERS	EPA 3540C/3550B
Aroclor 1232	EPA 8082	ND	mg/kg	0.01	--	08/04/2003	00:07	AACOSTA	07/25/2003	MWALTERS	EPA 3540C/3550B
Aroclor 1242	EPA 8082	ND	mg/kg	0.01	--	08/04/2003	00:07	AACOSTA	07/25/2003	MWALTERS	EPA 3540C/3550B
Aroclor 1248	EPA 8082	ND	mg/kg	0.01	--	08/04/2003	00:07	AACOSTA	07/25/2003	MWALTERS	EPA 3540C/3550B
Aroclor 1254	EPA 8082	ND	mg/kg	0.01	--	08/04/2003	00:07	AACOSTA	07/25/2003	MWALTERS	EPA 3540C/3550B
Aroclor 1260	EPA 8082	ND	mg/kg	0.01	--	08/04/2003	00:07	AACOSTA	07/25/2003	MWALTERS	EPA 3540C/3550B
1-Methylnaphthalene	EPA 8270C	ND	ug/kg	33.0	--	07/30/2003	18:17	TMUSTAFA	07/25/2003	YREYNA	EPA 3540C/3550B
2-Methylnaphthalene	EPA 8270C	ND	ug/kg	33.0	--	07/30/2003	18:17	TMUSTAFA	07/25/2003	YREYNA	EPA 3540C/3550B
Acenaphthene	EPA 8270C	ND	ug/kg	33.0	--	07/30/2003	18:17	TMUSTAFA	07/25/2003	YREYNA	EPA 3540C/3550B
Acenaphthylene	EPA 8270C	ND	ug/kg	33.0	--	07/30/2003	18:17	TMUSTAFA	07/25/2003	YREYNA	EPA 3540C/3550B
Anthracene	EPA 8270C	ND	ug/kg	33.0	--	07/30/2003	18:17	TMUSTAFA	07/25/2003	YREYNA	EPA 3540C/3550B
Benz(a)anthracene	EPA 8270C	ND	ug/kg	33.0	--	07/30/2003	18:17	TMUSTAFA	07/25/2003	YREYNA	EPA 3540C/3550B
Benzo(b)fluoranthene	EPA 8270C	ND	ug/kg	33.0	--	07/30/2003	18:17	TMUSTAFA	07/25/2003	YREYNA	EPA 3540C/3550B

To: CSA ARCHITECTS & ENGINEERS
MERCANTIL PLAZA BLDG., MEZZANINE SUITE
SAN JUAN PR 00918

eqlab ENVIRONMENTAL QUALITY LABORATORIES, INC.

Attn: ENG. ANGEL GARCIA
Source: SB35-B
Project Name: INLAND CHANNEL
Facility: PONCE PORT
Description: SOIL - Composite
Client Ref. #: N/A

Laboratory Test Report

Sample Number:	413963	Collected Date & Time:	07/18/2003 14:30	Date of Report:	8/7/03
Work Order:	1116-01-22	Received Date & Time:	07/18/2003 17:00	Collected By:	J.AYALA
Delivery Slip:	2003-05583	Temperature at Arrival:	3 °C	Eqlab Rep.:	JFUENTES
Folder Number:	38044			Proposal Number:	4655 - 1

Remarks:

Parameter	Method	Results	Units	Limits LOD	Limits MCL	Analysis Date	Analysis Time	Analysis By	Prep Method Date	Prep Method By	Prep Method Method
Benzo(g,h,i)perylene	EPA 8270C	ND	ug/kg	33.0	--	07/30/2003	18:17	TMUSTAFA	07/25/2003	YREYNA	EPA 3540C/3550B
Benzo(k)fluoranthene	EPA 8270C	ND	ug/kg	33.0	--	07/30/2003	18:17	TMUSTAFA	07/25/2003	YREYNA	EPA 3540C/3550B
Benzo[a]pyrene	EPA 8270C	ND	ug/kg	33.0	--	07/30/2003	18:17	TMUSTAFA	07/25/2003	YREYNA	EPA 3540C/3550B
Chrysene	EPA 8270C	ND	ug/kg	33.0	--	07/30/2003	18:17	TMUSTAFA	07/25/2003	YREYNA	EPA 3540C/3550B
Dibenz(a,h)anthracene	EPA 8270C	ND	ug/kg	33.0	--	07/30/2003	18:17	TMUSTAFA	07/25/2003	YREYNA	EPA 3540C/3550B
Fluoranthene	EPA 8270C	ND	ug/kg	33.0	--	07/30/2003	18:17	TMUSTAFA	07/25/2003	YREYNA	EPA 3540C/3550B
Fluorene	EPA 8270C	ND	ug/kg	33.0	--	07/30/2003	18:17	TMUSTAFA	07/25/2003	YREYNA	EPA 3540C/3550B
Indeno(1,2,3-cd)pyrene	EPA 8270C	ND	ug/kg	33.0	--	07/30/2003	18:17	TMUSTAFA	07/25/2003	YREYNA	EPA 3540C/3550B
Naphthalene	EPA 8270C	ND	ug/kg	33.0	--	07/30/2003	18:17	TMUSTAFA	07/25/2003	YREYNA	EPA 3540C/3550B
Phenanthrene	EPA 8270C	ND	ug/kg	33.0	--	07/30/2003	18:17	TMUSTAFA	07/25/2003	YREYNA	EPA 3540C/3550B
Pyrene	EPA 8270C	ND	ug/kg	33.0	--	07/30/2003	18:17	TMUSTAFA	07/25/2003	YREYNA	EPA 3540C/3550B
Tin - Total	SM 3113B	BDL	mg/kg	0.50	--	08/06/2003	12:50	CAMBERT	--	--	N/A

ISMAEL MARTINEZ JIMENEZ Químico Licenciado Estado Libre Asociado de Puerto Rico LICENCIA NUM. 1486

Certified By

ND = Not Detected MCL = Maximum Contaminant Level BDL = Below Detection Limit DNI = Does Not Ignite LOD = Limit of Detection N/A = Not Applicable
MO = Monitoring Only. All results are calculated on a wet weight basis unless otherwise stated.

eqlab
ENVIRONMENTAL QUALITY LABORATORIES, INC.

RECEIVED
AUG 29 2003
CSA GROUP

August 25, 2003

Eng. Angel García
CSA ARCHITECTS & ENGINEERS
Mercantil Plaza Bldg., Mezzanine Suite
San Juan, P.R. 00918

I hereby certify that the results reported for EQ Lab Samples #: 428494 to 428497, have been reviewed by me and are correct as presented herein.

Lic. Ismael Martínez
Laboratory Director

A 886569

RECEIVED
AUG 29 2003
CSA GROUP
ENVIRONMENTAL UNIT

RECEIVED
CSA GROUP

eqlab
ENVIRONMENTAL QUALITY LABORATORIES, INC.

August 8, 2003

Eng. Angel García
CSA Architects & Engineers
Mercantil Plaza Bldg.
Mezzanine Suite
San Juan, Puerto Rico 00918

I hereby certify that the results reported for Eq Lab Sample #: 410078, 410079, 412198, 412199, 413045, 413046, 413060 to 413069, 413077 to 413082, 413084 to 413087, 413089, 413090, 413034 to 413037, 413234 to 413237, 413921 to 413930, 413932, 413933, 413937 to 413948, 413955, 413956, 413958 to 413963, have been reviewed by me and are correct as presented herein.

Ismael Martínez
Laboratory Director

ISMAEL MARTINEZ JIMENEZ
Químico Licenciado
Estado Libre Asociado de Puerto Rico
LICENCIA NUM. 1486
A 886198

To: CSA ARCHITECTS & ENGINEERS
MERCANTIL PLAZA BLDG., MEZZANINE SUITE
SAN JUAN PR 00918

Attn: ENG. ANGEL GARCIA
Source: TRIP BLANK 1 - TRIP BLK
Project Name: INLAND CHANNEL
Facility: PONCE PORT
Description: DI WATER - Grab
Client Ref. #: N/A

eqlab ENVIRONMENTAL QUALITY LABORATORIES, INC.

Laboratory Test Report

Sample Number:	410078	Collected Date & Time:	07/15/2003 09:00	Date of Report:	8/7/03
Work Order:	1116-01-22	Received Date & Time:	07/16/2003 14:50	Collected By:	J.AYALA
Delivery Slip:	2003-05315	Temperature at Arrival:	3 °C	Eqlab Rep.:	JFUENTES
Folder Number:	37751			Proposal Number:	4655 - 1

Remarks:

Parameter	Method	Results	Units	Limits LOD	Limits MCL	Analysis Date	Analysis Time	Analysis By	Prep Method Date	Prep Method By	Prep Method Method
Total Petroleum Hydrocarbons	EPA 1664	BDL	mg/L	5.0	--	07/29/2003	17:00	RMARRERO	--	--	N/A
Total Organic Carbon	EPA 415.1	0.131	mg/L	0.050	--	07/23/2003	08:15	YCANET	--	--	N/A
Aluminum - Total	EPA 6010B	BDL	mg/L	0.01	--	08/01/2003	15:03	VILLANUEVA	--	--	N/A
Cadmium - Total	EPA 6010B	BDL	mg/L	0.002	--	08/01/2003	15:03	VILLANUEVA	--	--	N/A
Chromium - Total	EPA 6010B	BDL	mg/L	0.002	--	08/01/2003	15:03	VILLANUEVA	--	--	N/A
Copper - Total	EPA 6010B	BDL	mg/L	0.005	--	08/01/2003	15:03	VILLANUEVA	--	--	N/A
Iron - Total	EPA 6010B	BDL	mg/L	0.02	--	08/01/2003	15:03	VILLANUEVA	--	--	N/A
Silver - Total	EPA 6010B	BDL	mg/L	0.002	--	08/01/2003	15:03	VILLANUEVA	--	--	N/A
Zinc - Total	EPA 6010B	BDL	mg/L	0.005	--	08/01/2003	15:03	VILLANUEVA	--	--	N/A
Arsenic - Total	EPA 7060A	BDL	mg/L	0.0004	--	07/28/2003	08:58	CAMBERT	--	--	N/A
Lead - Total	EPA 7421	BDL	mg/L	0.0007	--	07/29/2003	16:44	CAMBERT	--	--	N/A
Selenium - Total	EPA 7740	BDL	mg/L	0.001	--	07/28/2003	15:20	CAMBERT	--	--	N/A
4,4-DDD	EPA 8081A	ND	ug/L	0.1	--	07/28/2003	06:50	AACOSTA	07/24/2003	MWALTERS	EPA 3510C/3520C
4,4-DDE	EPA 8081A	ND	ug/L	0.1	--	07/28/2003	06:50	AACOSTA	07/24/2003	MWALTERS	EPA 3510C/3520C
4,4-DDT	EPA 8081A	ND	ug/L	0.1	--	07/28/2003	06:50	AACOSTA	07/24/2003	MWALTERS	EPA 3510C/3520C
Aldrin	EPA 8081A	ND	ug/L	0.05	--	07/28/2003	06:50	AACOSTA	07/24/2003	MWALTERS	EPA 3510C/3520C

To: CSA ARCHITECTS & ENGINEERS
MERCANTIL PLAZA BLDG., MEZZANINE SUITE
SAN JUAN PR 00918

eqlab
ENVIRONMENTAL QUALITY LABORATORIES, INC.

Attn: ENG. ANGEL GARCIA
Source: TRIP BLANK 1 - TRIP BLK
Project Name: INLAND CHANNEL
Facility: PONCE PORT
Description: DI WATER - Grab
Client Ref. #: N/A

Laboratory Test Report

Sample Number:	410078	Collected Date & Time:	07/15/2003 09:00	Date of Report:	8/7/03
Work Order:	1116-01-22	Received Date & Time:	07/16/2003 14:50	Collected By:	J.AYALA
Delivery Slip:	2003-05315	Temperature at Arrival:	3 °C	Eqlab Rep.:	JFUENTES
Folder Number:	37751			Proposal Number:	4655 - 1

Remarks:

Parameter	Method	Results	Units	Limits		Analysis			Prep Method		
				LOD	MCL	Date	Time	By	Date	By	Method
Alpha-BHC	EPA 8081A	ND	ug/L	0.05	--	07/28/2003	06:50	AACOSTA	07/24/2003	MWALTERS	EPA 3510C/3520C
Alpha-Chlordane	EPA 8081A	ND	ug/L	0.05	--	07/28/2003	06:50	AACOSTA	07/24/2003	MWALTERS	EPA 3510C/3520C
Beta - BHC	EPA 8081A	ND	ug/L	0.05	--	07/28/2003	06:50	AACOSTA	07/24/2003	MWALTERS	EPA 3510C/3520C
Delta-BHC	EPA 8081A	ND	ug/L	0.05	--	07/28/2003	06:50	AACOSTA	07/24/2003	MWALTERS	EPA 3510C/3520C
Dieldrin	EPA 8081A	ND	ug/L	0.1	--	07/28/2003	06:50	AACOSTA	07/24/2003	MWALTERS	EPA 3510C/3520C
Endosulfan I	EPA 8081A	ND	ug/L	0.05	--	07/28/2003	06:50	AACOSTA	07/24/2003	MWALTERS	EPA 3510C/3520C
Endosulfan II	EPA 8081A	ND	ug/L	0.1	--	07/28/2003	06:50	AACOSTA	07/24/2003	MWALTERS	EPA 3510C/3520C
Endosulfan sulfate	EPA 8081A	ND	ug/L	0.1	--	07/28/2003	06:50	AACOSTA	07/24/2003	MWALTERS	EPA 3510C/3520C
Endrin	EPA 8081A	ND	ug/L	0.1	--	07/28/2003	06:50	AACOSTA	07/24/2003	MWALTERS	EPA 3510C/3520C
Endrin aldehyde	EPA 8081A	ND	ug/L	0.1	--	07/28/2003	06:50	AACOSTA	07/24/2003	MWALTERS	EPA 3510C/3520C
Gamma - BHC	EPA 8081A	ND	ug/L	0.05	--	07/28/2003	06:50	AACOSTA	07/24/2003	MWALTERS	EPA 3510C/3520C
Gamma-Chlordane	EPA 8081A	ND	ug/L	0.5	--	07/28/2003	06:50	AACOSTA	07/24/2003	MWALTERS	EPA 3510C/3520C
Heptachlor	EPA 8081A	ND	ug/L	0.05	--	07/28/2003	06:50	AACOSTA	07/24/2003	MWALTERS	EPA 3510C/3520C
Heptachlor epoxide	EPA 8081A	ND	ug/L	0.05	--	07/28/2003	06:50	AACOSTA	07/24/2003	MWALTERS	EPA 3510C/3520C
Methoxychlor	EPA 8081A	ND	ug/L	0.5	--	07/28/2003	06:50	AACOSTA	07/24/2003	MWALTERS	EPA 3510C/3520C
Mirex	EPA 8081A	ND	ug/L	0.100	--	07/28/2003	06:50	AACOSTA	07/24/2003	MWALTERS	EPA 3510C/3520C

To: CSA ARCHITECTS & ENGINEERS
MERCANTIL PLAZA BLDG., MEZZANINE SUITE
SAN JUAN PR 00918

Attn: ENG. ANGEL GARCIA
Source: TRIP BLANK 1 - TRIP BLK
Project Name: INLAND CHANNEL
Facility: PONCE PORT
Description: DI WATER - Grab
Client Ref. #: N/A

eqlab ENVIRONMENTAL QUALITY LABORATORIES, INC.

Laboratory Test Report

Sample Number:	410078	Collected Date & Time:	07/15/2003	09:00	Date of Report:	8/7/03
Work Order:	1116-01-22	Received Date & Time:	07/16/2003	14:50	Collected By:	J.AYALA
Delivery Slip:	2003-05315	Temperature at Arrival:	3 °C		Eqlab Rep.:	JFUENTES
Folder Number:	37751				Proposal Number:	4655 - 1

Remarks:

				Limits		Analysis			Prep Method		
Parameter	Method	Results	Units	LOD	MCL	Date	Time	By	Date	By	Method
Perthane	EPA 8081A	ND	ug/L	0.500	--	07/28/2003	06:50	AACOSTA	07/24/2003	MWALTERS	EPA 3510C/3520C
Toxaphene	EPA 8081A	ND	ug/L	1.0	--	07/28/2003	06:50	AACOSTA	07/24/2003	MWALTERS	EPA 3510C/3520C
Aroclor 1016	EPA 8082	ND	ug/L	0.065	--	07/28/2003	06:50	AACOSTA	07/24/2003	MWALTERS	EPA 3510C/3520C
Aroclor 1221	EPA 8082	ND	ug/L	0.650	--	07/28/2003	06:50	AACOSTA	07/24/2003	MWALTERS	EPA 3510C/3520C
Aroclor 1232	EPA 8082	ND	ug/L	0.065	--	07/28/2003	06:50	AACOSTA	07/24/2003	MWALTERS	EPA 3510C/3520C
Aroclor 1242	EPA 8082	ND	ug/L	0.065	--	07/28/2003	06:50	AACOSTA	07/24/2003	MWALTERS	EPA 3510C/3520C
Aroclor 1248	EPA 8082	ND	ug/L	0.065	--	07/28/2003	06:50	AACOSTA	07/24/2003	MWALTERS	EPA 3510C/3520C
Aroclor 1254	EPA 8082	ND	ug/L	0.065	--	07/28/2003	06:50	AACOSTA	07/24/2003	MWALTERS	EPA 3510C/3520C
Aroclor 1260	EPA 8082	ND	ug/L	0.065	--	07/28/2003	06:50	AACOSTA	07/24/2003	MWALTERS	EPA 3510C/3520C
1-Methylnaphthalene	EPA 8270C	ND	ug/L	1.0	--	07/28/2003	19:17	JRIVERA	07/25/2003	YREYNA	EPA 3510C/3520C
2-Methylnaphthalene	EPA 8270C	ND	ug/L	1.0	--	07/28/2003	19:17	JRIVERA	07/25/2003	YREYNA	EPA 3510C/3520C
Acenaphthene	EPA 8270C	ND	ug/L	1.0	--	07/28/2003	19:17	JRIVERA	07/25/2003	YREYNA	EPA 3510C/3520C
Acenaphthylene	EPA 8270C	ND	ug/L	1.0	--	07/28/2003	19:17	JRIVERA	07/25/2003	YREYNA	EPA 3510C/3520C
Anthracene	EPA 8270C	ND	ug/L	1.0	--	07/28/2003	19:17	JRIVERA	07/25/2003	YREYNA	EPA 3510C/3520C
Benz(a)anthracene	EPA 8270C	ND	ug/L	1.0	--	07/28/2003	19:17	JRIVERA	07/25/2003	YREYNA	EPA 3510C/3520C
Benzo(b)fluoranthene	EPA 8270C	ND	ug/L	1.0	--	07/28/2003	19:17	JRIVERA	07/25/2003	YREYNA	EPA 3510C/3520C

To: CSA ARCHITECTS & ENGINEERS
MERCANTIL PLAZA BLDG., MEZZANINE SUITE
SAN JUAN PR 00918

eqlab
ENVIRONMENTAL QUALITY LABORATORIES, INC.

Attn: ENG. ANGEL GARCIA
Source: TRIP BLANK 1 - TRIP BLK
Project Name: INLAND CHANNEL
Facility: PONCE PORT
Description: DI WATER - Grab
Client Ref. #: N/A

Laboratory Test Report

Sample Number:	410078	Collected Date & Time:	07/15/2003	09:00	Date of Report:	8/7/03	
Work Order:	1116-01-22	Received Date & Time:	07/16/2003	14:50	Collected By:	J.AYALA	
Delivery Slip:	2003-05315	Temperature at Arrival:	3 °C		Eqlab Rep.:	JFUENTES	
Folder Number:	37751				Proposal Number:	4655 - 1	

Remarks:

				Limits		Analysis			Prep Method		
Parameter	Method	Results	Units	LOD	MCL	Date	Time	By	Date	By	Method
Benzo(g,h,i)perylene	EPA 8270C	ND	ug/L	1.0	--	07/28/2003	19:17	JRIVERA	07/25/2003	YREYNA	EPA 3510C/3520C
Benzo(k)fluoranthene	EPA 8270C	ND	ug/L	1.0	--	07/28/2003	19:17	JRIVERA	07/25/2003	YREYNA	EPA 3510C/3520C
Benzo[a]pyrene	EPA 8270C	ND	ug/L	1.0	--	07/28/2003	19:17	JRIVERA	07/25/2003	YREYNA	EPA 3510C/3520C
Chrysene	EPA 8270C	ND	ug/L	1.0	--	07/28/2003	19:17	JRIVERA	07/25/2003	YREYNA	EPA 3510C/3520C
Dibenz(a,h)anthracene	EPA 8270C	ND	ug/L	1.0	--	07/28/2003	19:17	JRIVERA	07/25/2003	YREYNA	EPA 3510C/3520C
Fluoranthene	EPA 8270C	ND	ug/L	1.0	--	07/28/2003	19:17	JRIVERA	07/25/2003	YREYNA	EPA 3510C/3520C
Fluorene	EPA 8270C	ND	ug/L	1.0	--	07/28/2003	19:17	JRIVERA	07/25/2003	YREYNA	EPA 3510C/3520C
Indeno(1,2,3-cd)pyrene	EPA 8270C	ND	ug/L	1.0	--	07/28/2003	19:17	JRIVERA	07/25/2003	YREYNA	EPA 3510C/3520C
Naphthalene	EPA 8270C	ND	ug/L	1.0	--	07/28/2003	19:17	JRIVERA	07/25/2003	YREYNA	EPA 3510C/3520C
Phenanthrene	EPA 8270C	ND	ug/L	1.0	--	07/28/2003	19:17	JRIVERA	07/25/2003	YREYNA	EPA 3510C/3520C
Pyrene	EPA 8270C	ND	ug/L	1.0	--	07/28/2003	19:17	JRIVERA	07/25/2003	YREYNA	EPA 3510C/3520C
Tin - Total	SM 3113B	BDL	mg/L	0.005	--	08/06/2003	12:50	CAMBERT	--	--	N/A

ISMAEL MARTINEZ JIMENEZ
Químico Licenciado
Estado Libre Asociado de Puerto Rico
Colegio de Químicos de Puerto Rico
Licencia Núm. 1

Certified by

ND = Not Detected MCL = Maximum Contaminant Level BDL = Below Detection Limit DNI = Does Not Ignite LOD = Limit of Detection N/A = Not Applicable
MO = Monitoring Only. All results are calculated on a wet weight basis unless otherwise stated.

To: CSA ARCHITECTS & ENGINEERS
MERCANTIL PLAZA BLDG., MEZZANINE SUITE
SAN JUAN PR 00918

Attn: ENG. ANGEL GARCIA
Source: EQUIPMENT BLANK 1 - EQUIP BLK
Project Name: INLAND CHANNEL
Facility: PONCE PORT
Description: DI WATER - Grab
Client Ref. #: N/A

eqlab ENVIRONMENTAL QUALITY LABORATORIES, INC.

Laboratory Test Report

Sample Number:	410079	Collected Date & Time:	07/15/2003	09:00	Date of Report:	8/7/03	
Work Order:	1116-01-22	Received Date & Time:	07/16/2003	14:50	Collected By:	J.AYALA	
Delivery Slip:	2003-05316	Temperature at Arrival:	3 °C		Eqlab Rep.:	JFUENTES	
Folder Number:	37752				Proposal Number:	4655 - 1	

Remarks:

				Limits		Analysis			Prep Method		
Parameter	Method	Results	Units	LOD	MCL	Date	Time	By	Date	By	Method
Total Petroleum Hydrocarbons	EPA 1664	BDL	mg/L	5.0	--	07/29/2003	17:00	RMARRERO	--	--	N/A
Total Organic Carbon	EPA 415.1	0.862	mg/L	0.050	--	07/23/2003	08:15	YCANET	--	--	N/A
Aluminum - Total	EPA 6010B	BDL	mg/L	0.01	--	08/01/2003	15:06	VILLANUEVA	--	--	N/A
Cadmium - Total	EPA 6010B	BDL	mg/L	0.002	--	08/01/2003	15:06	VILLANUEVA	--	--	N/A
Chromium - Total	EPA 6010B	BDL	mg/L	0.002	--	08/01/2003	15:06	VILLANUEVA	--	--	N/A
Copper - Total	EPA 6010B	BDL	mg/L	0.005	--	08/01/2003	15:06	VILLANUEVA	--	--	N/A
Iron - Total	EPA 6010B	0.05	mg/L	0.02	--	08/01/2003	15:06	VILLANUEVA	--	--	N/A
Silver - Total	EPA 6010B	BDL	mg/L	0.002	--	08/01/2003	15:06	VILLANUEVA	--	--	N/A
Zinc - Total	EPA 6010B	BDL	mg/L	0.005	--	08/01/2003	15:06	VILLANUEVA	--	--	N/A
Arsenic - Total	EPA 7060A	BDL	mg/L	0.0004	--	07/28/2003	08:58	CAMBERT	--	--	N/A
Lead - Total	EPA 7421	BDL	mg/L	0.0007	--	07/29/2003	16:44	CAMBERT	--	--	N/A
Selenium - Total	EPA 7740	BDL	mg/L	0.001	--	07/28/2003	15:20	CAMBERT	--	--	N/A
4,4-DDD	EPA 8081A	ND	ug/L	0.1	--	07/28/2003	07:39	AACOSTA	07/24/2003	MWALTERS	EPA 3510C/3520C
4,4-DDE	EPA 8081A	ND	ug/L	0.1	--	07/28/2003	07:39	AACOSTA	07/24/2003	MWALTERS	EPA 3510C/3520C
4,4-DDT	EPA 8081A	ND	ug/L	0.1	--	07/28/2003	07:39	AACOSTA	07/24/2003	MWALTERS	EPA 3510C/3520C
Aldrin	EPA 8081A	ND	ug/L	0.05	--	07/28/2003	07:39	AACOSTA	07/24/2003	MWALTERS	EPA 3510C/3520C

To: CSA ARCHITECTS & ENGINEERS
MERCANTIL PLAZA BLDG., MEZZANINE SUITE
SAN JUAN PR 00918

eqlab ENVIRONMENTAL QUALITY LABORATORIES, INC.

Attn: ENG. ANGEL GARCIA
Source: EQUIPMENT BLANK 1 - EQUIP BLK
Project Name: INLAND CHANNEL
Facility: PONCE PORT
Description: DI WATER - Grab
Client Ref. #: N/A

Laboratory Test Report

Sample Number:	410079	Collected Date & Time:	07/15/2003 09:00	Date of Report:	8/7/03
Work Order:	1116-01-22	Received Date & Time:	07/16/2003 14:50	Collected By:	J.AYALA
Delivery Slip:	2003-05316	Temperature at Arrival:	3 °C	Eqlab Rep.:	JFUENTES
Folder Number:	37752			Proposal Number:	4655 - 1

Remarks:

Parameter	Method	Results	Units	Limits		Analysis			Prep Method		
				LOD	MCL	Date	Time	By	Date	By	Method
Alpha-BHC	EPA 8081A	ND	ug/L	0.05	--	07/28/2003	07:39	AACOSTA	07/24/2003	MWALTERS	EPA 3510C/3520C
Alpha-Chlordane	EPA 8081A	ND	ug/L	0.05	--	07/28/2003	07:39	AACOSTA	07/24/2003	MWALTERS	EPA 3510C/3520C
Beta - BHC	EPA 8081A	ND	ug/L	0.05	--	07/28/2003	07:39	AACOSTA	07/24/2003	MWALTERS	EPA 3510C/3520C
Delta-BHC	EPA 8081A	ND	ug/L	0.05	--	07/28/2003	07:39	AACOSTA	07/24/2003	MWALTERS	EPA 3510C/3520C
Dieldrin	EPA 8081A	ND	ug/L	0.1	--	07/28/2003	07:39	AACOSTA	07/24/2003	MWALTERS	EPA 3510C/3520C
Endosulfan I	EPA 8081A	ND	ug/L	0.05	--	07/28/2003	07:39	AACOSTA	07/24/2003	MWALTERS	EPA 3510C/3520C
Endosulfan II	EPA 8081A	ND	ug/L	0.1	--	07/28/2003	07:39	AACOSTA	07/24/2003	MWALTERS	EPA 3510C/3520C
Endosulfan sulfate	EPA 8081A	ND	ug/L	0.1	--	07/28/2003	07:39	AACOSTA	07/24/2003	MWALTERS	EPA 3510C/3520C
Endrin	EPA 8081A	ND	ug/L	0.1	--	07/28/2003	07:39	AACOSTA	07/24/2003	MWALTERS	EPA 3510C/3520C
Endrin aldehyde	EPA 8081A	ND	ug/L	0.1	--	07/28/2003	07:39	AACOSTA	07/24/2003	MWALTERS	EPA 3510C/3520C
Gamma - BHC	EPA 8081A	ND	ug/L	0.05	--	07/28/2003	07:39	AACOSTA	07/24/2003	MWALTERS	EPA 3510C/3520C
Gamma-Chlordane	EPA 8081A	ND	ug/L	0.5	--	07/28/2003	07:39	AACOSTA	07/24/2003	MWALTERS	EPA 3510C/3520C
Heptachlor	EPA 8081A	ND	ug/L	0.05	--	07/28/2003	07:39	AACOSTA	07/24/2003	MWALTERS	EPA 3510C/3520C
Heptachlor epoxide	EPA 8081A	ND	ug/L	0.05	--	07/28/2003	07:39	AACOSTA	07/24/2003	MWALTERS	EPA 3510C/3520C
Methoxychlor	EPA 8081A	ND	ug/L	0.5	--	07/28/2003	07:39	AACOSTA	07/24/2003	MWALTERS	EPA 3510C/3520C
Mirex	EPA 8081A	ND	ug/L	0.100	--	07/28/2003	07:39	AACOSTA	07/24/2003	MWALTERS	EPA 3510C/3520C

To: CSA ARCHITECTS & ENGINEERS
MERCANTIL PLAZA BLDG., MEZZANINE SUITE
SAN JUAN PR 00918

eqlab ENVIRONMENTAL QUALITY LABORATORIES, INC.

Attn: ENG. ANGEL GARCIA
Source: EQUIPMENT BLANK 1 - EQUIP BLK
Project Name: INLAND CHANNEL
Facility: PONCE PORT
Description: DI WATER - Grab
Client Ref. #: N/A

Laboratory Test Report

Sample Number:	410079	Collected Date & Time:	07/15/2003 09:00	Date of Report:	8/7/03
Work Order:	1116-01-22	Received Date & Time:	07/16/2003 14:50	Collected By:	J.AYALA
Delivery Slip:	2003-05316	Temperature at Arrival:	3 °C	Eqlab Rep.:	JFUENTES
Folder Number:	37752			Proposal Number:	4655 - 1

Remarks:

Parameter	Method	Results	Units	Limits		Analysis			Prep Method		
				LOD	MCL	Date	Time	By	Date	By	Method
Perthane	EPA 8081A	ND	ug/L	0.500	--	07/28/2003	07:39	AACOSTA	07/24/2003	MWALTERS	EPA 3510C/3520C
Toxaphene	EPA 8081A	ND	ug/L	1.0	--	07/28/2003	07:39	AACOSTA	07/24/2003	MWALTERS	EPA 3510C/3520C
Aroclor 1016	EPA 8082	ND	ug/L	0.065	--	07/28/2003	07:39	AACOSTA	07/24/2003	MWALTERS	EPA 3510C/3520C
Aroclor 1221	EPA 8082	ND	ug/L	0.650	--	07/28/2003	07:39	AACOSTA	07/24/2003	MWALTERS	EPA 3510C/3520C
Aroclor 1232	EPA 8082	ND	ug/L	0.065	--	07/28/2003	07:39	AACOSTA	07/24/2003	MWALTERS	EPA 3510C/3520C
Aroclor 1242	EPA 8082	ND	ug/L	0.065	--	07/28/2003	07:39	AACOSTA	07/24/2003	MWALTERS	EPA 3510C/3520C
Aroclor 1248	EPA 8082	ND	ug/L	0.065	--	07/28/2003	07:39	AACOSTA	07/24/2003	MWALTERS	EPA 3510C/3520C
Aroclor 1254	EPA 8082	ND	ug/L	0.065	--	07/28/2003	07:39	AACOSTA	07/24/2003	MWALTERS	EPA 3510C/3520C
Aroclor 1260	EPA 8082	ND	ug/L	0.065	--	07/28/2003	07:39	AACOSTA	07/24/2003	MWALTERS	EPA 3510C/3520C
1-Methylnaphthalene	EPA 8270C	ND	ug/L	1.0	--	07/28/2003	20:02	JRIVERA	07/25/2003	YREYNA	EPA 3510C/3520C
2-Methylnaphthalene	EPA 8270C	ND	ug/L	1.0	--	07/28/2003	20:02	JRIVERA	07/25/2003	YREYNA	EPA 3510C/3520C
Acenaphthene	EPA 8270C	ND	ug/L	1.0	--	07/28/2003	20:02	JRIVERA	07/25/2003	YREYNA	EPA 3510C/3520C
Acenaphthylene	EPA 8270C	ND	ug/L	1.0	--	07/28/2003	20:02	JRIVERA	07/25/2003	YREYNA	EPA 3510C/3520C
Anthracene	EPA 8270C	ND	ug/L	1.0	--	07/28/2003	20:02	JRIVERA	07/25/2003	YREYNA	EPA 3510C/3520C
Benz(a)anthracene	EPA 8270C	ND	ug/L	1.0	--	07/28/2003	20:02	JRIVERA	07/25/2003	YREYNA	EPA 3510C/3520C
Benzo(b)fluoranthene	EPA 8270C	ND	ug/L	1.0	--	07/28/2003	20:02	JRIVERA	07/25/2003	YREYNA	EPA 3510C/3520C

To: CSA ARCHITECTS & ENGINEERS
MERCANTIL PLAZA BLDG., MEZZANINE SUITE
SAN JUAN PR 00918

eqlab
ENVIRONMENTAL QUALITY LABORATORIES, INC.

Attn: ENG. ANGEL GARCIA
Source: EQUIPMENT BLANK 1 - EQUIP BLK
Project Name: INLAND CHANNEL
Facility: PONCE PORT
Description: DI WATER - Grab
Client Ref. #: N/A

Laboratory Test Report

Sample Number:	410079	Collected Date & Time:	07/15/2003 09:00	Date of Report:	8/7/03
Work Order:	1116-01-22	Received Date & Time:	07/16/2003 14:50	Collected By:	J.AYALA
Delivery Slip:	2003-05316	Temperature at Arrival:	3 °C	Eqlab Rep.:	JFUENTES
Folder Number:	37752			Proposal Number:	4655 - 1

Remarks:

Parameter	Method	Results	Units	Limits LOD	Limits MCL	Analysis Date	Analysis Time	Analysis By	Prep Method Date	Prep Method By	Prep Method Method
Benzo(g,h,i)perylene	EPA 8270C	ND	ug/L	1.0	--	07/28/2003	20:02	JRIVERA	07/25/2003	YREYNA	EPA 3510C/3520C
Benzo(k)fluoranthene	EPA 8270C	ND	ug/L	1.0	--	07/28/2003	20:02	JRIVERA	07/25/2003	YREYNA	EPA 3510C/3520C
Benzo[a]pyrene	EPA 8270C	ND	ug/L	1.0	--	07/28/2003	20:02	JRIVERA	07/25/2003	YREYNA	EPA 3510C/3520C
Chrysene	EPA 8270C	ND	ug/L	1.0	--	07/28/2003	20:02	JRIVERA	07/25/2003	YREYNA	EPA 3510C/3520C
Dibenz(a,h)anthracene	EPA 8270C	ND	ug/L	1.0	--	07/28/2003	20:02	JRIVERA	07/25/2003	YREYNA	EPA 3510C/3520C
Fluoranthene	EPA 8270C	ND	ug/L	1.0	--	07/28/2003	20:02	JRIVERA	07/25/2003	YREYNA	EPA 3510C/3520C
Fluorene	EPA 8270C	ND	ug/L	1.0	--	07/28/2003	20:02	JRIVERA	07/25/2003	YREYNA	EPA 3510C/3520C
Indeno(1,2,3-cd)pyrene	EPA 8270C	ND	ug/L	1.0	--	07/28/2003	20:02	JRIVERA	07/25/2003	YREYNA	EPA 3510C/3520C
Naphthalene	EPA 8270C	ND	ug/L	1.0	--	07/28/2003	20:02	JRIVERA	07/25/2003	YREYNA	EPA 3510C/3520C
Phenanthrene	EPA 8270C	ND	ug/L	1.0	--	07/28/2003	20:02	JRIVERA	07/25/2003	YREYNA	EPA 3510C/3520C
Pyrene	EPA 8270C	ND	ug/L	1.0	--	07/28/2003	20:02	JRIVERA	07/25/2003	YREYNA	EPA 3510C/3520C
Tin - Total	SM 3113B	BDL	mg/L	0.005	--	08/06/2003	12:50	CAMBERT	--	--	N/A

ISMAEL MARTINEZ JIMENEZ Químico Licenciado Estado Libre Asociado de Puerto Rico LICENCIA NUM. 148

Certified by

ND = Not Detected MCL = Maximum Contaminant Level BDL = Below Detection Limit DNI = Does Not Ignite LOD = Limit of Detection N/A = Not Applicable
MO = Monitoring Only. All results are calculated on a wet weight basis unless otherwise stated.

To: CSA ARCHITECTS & ENGINEERS
MERCANTIL PLAZA BLDG., MEZZANINE SUITE
SAN JUAN PR 00918

eqlab ENVIRONMENTAL QUALITY LABORATORIES, INC.

Attn: ENG. ANGEL GARCIA
Source: TRIP BLANK 2 - TRIP BLK
Project Name: INLAND CHANNEL
Facility: PONCE PORT
Description: DI WATER - Grab
Client Ref. #: N/A

Laboratory Test Report

Sample Number:	412198	Collected Date & Time:	07/16/2003 17:45	Date of Report:	8/7/03
Work Order:	1116-01-22	Received Date & Time:	07/18/2003 17:00	Collected By:	E.LAZARO
Delivery Slip:	2003-05436	Temperature at Arrival:	3 °C	Eqlab Rep.:	JFUENTES
Folder Number:	37882			Proposal Number:	4655 - 1

Remarks:

Parameter	Method	Results	Units	Limits		Analysis			Prep Method		
				LOD	MCL	Date	Time	By	Date	By	Method
Total Petroleum Hydrocarbons	EPA 1664	BDL	mg/L	5.0	--	07/29/2003	17:00	RMARRERO	--	--	N/A
Total Organic Carbon	EPA 415.1	BDL	mg/L	0.050	--	07/23/2003	08:15	YCANET	--	--	N/A
Aluminum - Total	EPA 6010B	BDL	mg/L	0.01	--	08/01/2003	15:09	VILLANUEVA	--	--	N/A
Cadmium - Total	EPA 6010B	BDL	mg/L	0.002	--	08/01/2003	15:09	VILLANUEVA	--	--	N/A
Chromium - Total	EPA 6010B	BDL	mg/L	0.002	--	08/01/2003	15:09	VILLANUEVA	--	--	N/A
Copper - Total	EPA 6010B	BDL	mg/L	0.005	--	08/01/2003	15:09	VILLANUEVA	--	--	N/A
Iron - Total	EPA 6010B	BDL	mg/L	0.02	--	08/01/2003	15:09	VILLANUEVA	--	--	N/A
Silver - Total	EPA 6010B	BDL	mg/L	0.002	--	08/01/2003	15:09	VILLANUEVA	--	--	N/A
Zinc - Total	EPA 6010B	BDL	mg/L	0.005	--	08/01/2003	15:09	VILLANUEVA	--	--	N/A
Arsenic - Total	EPA 7060A	BDL	mg/L	0.0004	--	07/30/2003	08:32	CAMBERT	--	--	N/A
Lead - Total	EPA 7421	BDL	mg/L	0.0007	--	07/30/2003	16:44	LPEREZ	--	--	N/A
Selenium - Total	EPA 7740	BDL	mg/L	0.001	--	07/31/2003	10:31	CAMBERT	--	--	N/A
4,4-DDD	EPA 8081A	ND	ug/L	0.1	--	07/28/2003	08:28	AACOSTA	07/25/2003	MWALTERS	EPA 3510C/3520C
4,4-DDE	EPA 8081A	ND	ug/L	0.1	--	07/28/2003	08:28	AACOSTA	07/25/2003	MWALTERS	EPA 3510C/3520C
4,4-DDT	EPA 8081A	ND	ug/L	0.1	--	07/28/2003	08:28	AACOSTA	07/25/2003	MWALTERS	EPA 3510C/3520C
Aldrin	EPA 8081A	ND	ug/L	0.05	--	07/28/2003	08:28	AACOSTA	07/25/2003	MWALTERS	EPA 3510C/3520C

To: CSA ARCHITECTS & ENGINEERS
MERCANTIL PLAZA BLDG., MEZZANINE SUITE
SAN JUAN PR 00918

eqlab ENVIRONMENTAL QUALITY LABORATORIES, INC.

Attn: ENG. ANGEL GARCIA
Source: TRIP BLANK 2 - TRIP BLK
Project Name: INLAND CHANNEL
Facility: PONCE PORT
Description: DI WATER - Grab
Client Ref. #: N/A

Laboratory Test Report

Sample Number:	412198	Collected Date & Time:	07/16/2003 17:45	Date of Report:	8/7/03
Work Order:	1116-01-22	Received Date & Time:	07/18/2003 17:00	Collected By:	E.LAZARO
Delivery Slip:	2003-05436	Temperature at Arrival:	3 °C	Eqlab Rep.:	JFUENTES
Folder Number:	37882			Proposal Number:	4655 - 1

Remarks:

				Limits		Analysis			Prep Method		
Parameter	Method	Results	Units	LOD	MCL	Date	Time	By	Date	By	Method
Alpha-BHC	EPA 8081A	ND	ug/L	0.05	--	07/28/2003	08:28	AACOSTA	07/25/2003	MWALTERS	EPA 3510C/3520C
Alpha-Chlordane	EPA 8081A	ND	ug/L	0.05	--	07/28/2003	08:28	AACOSTA	07/25/2003	MWALTERS	EPA 3510C/3520C
Beta - BHC	EPA 8081A	ND	ug/L	0.05	--	07/28/2003	08:28	AACOSTA	07/25/2003	MWALTERS	EPA 3510C/3520C
Delta-BHC	EPA 8081A	ND	ug/L	0.05	--	07/28/2003	08:28	AACOSTA	07/25/2003	MWALTERS	EPA 3510C/3520C
Dieldrin	EPA 8081A	ND	ug/L	0.1	--	07/28/2003	08:28	AACOSTA	07/25/2003	MWALTERS	EPA 3510C/3520C
Endosulfan I	EPA 8081A	ND	ug/L	0.05	--	07/28/2003	08:28	AACOSTA	07/25/2003	MWALTERS	EPA 3510C/3520C
Endosulfan II	EPA 8081A	ND	ug/L	0.1	--	07/28/2003	08:28	AACOSTA	07/25/2003	MWALTERS	EPA 3510C/3520C
Endosulfan sulfate	EPA 8081A	ND	ug/L	0.1	--	07/28/2003	08:28	AACOSTA	07/25/2003	MWALTERS	EPA 3510C/3520C
Endrin	EPA 8081A	ND	ug/L	0.1	--	07/28/2003	08:28	AACOSTA	07/25/2003	MWALTERS	EPA 3510C/3520C
Endrin aldehyde	EPA 8081A	ND	ug/L	0.1	--	07/28/2003	08:28	AACOSTA	07/25/2003	MWALTERS	EPA 3510C/3520C
Gamma - BHC	EPA 8081A	ND	ug/L	0.05	--	07/28/2003	08:28	AACOSTA	07/25/2003	MWALTERS	EPA 3510C/3520C
Gamma-Chlordane	EPA 8081A	ND	ug/L	0.5	--	07/28/2003	08:28	AACOSTA	07/25/2003	MWALTERS	EPA 3510C/3520C
Heptachlor	EPA 8081A	ND	ug/L	0.05	--	07/28/2003	08:28	AACOSTA	07/25/2003	MWALTERS	EPA 3510C/3520C
Heptachlor epoxide	EPA 8081A	ND	ug/L	0.05	--	07/28/2003	08:28	AACOSTA	07/25/2003	MWALTERS	EPA 3510C/3520C
Methoxychlor	EPA 8081A	ND	ug/L	0.5	--	07/28/2003	08:28	AACOSTA	07/25/2003	MWALTERS	EPA 3510C/3520C
Mirex	EPA 8081A	ND	ug/L	0.100	--	07/28/2003	08:28	AACOSTA	07/25/2003	MWALTERS	EPA 3510C/3520C

To: CSA ARCHITECTS & ENGINEERS
MERCANTIL PLAZA BLDG., MEZZANINE SUITE
SAN JUAN PR 00918

Attn: ENG. ANGEL GARCIA
Source: TRIP BLANK 2 - TRIP BLK
Project Name: INLAND CHANNEL
Facility: PONCE PORT
Description: DI WATER - Grab
Client Ref. #: N/A

eqlab ENVIRONMENTAL QUALITY LABORATORIES, INC.

Laboratory Test Report

Sample Number:	412198	Collected Date & Time:	07/16/2003	17:45	Date of Report:	8/7/03
Work Order:	1116-01-22	Received Date & Time:	07/18/2003	17:00	Collected By:	E.LAZARO
Delivery Slip:	2003-05436	Temperature at Arrival:	3 °C		Eqlab Rep.:	JFUENTES
Folder Number:	37882				Proposal Number:	4655 - 1

Remarks:

				Limits		Analysis			Prep Method		
Parameter	Method	Results	Units	LOD	MCL	Date	Time	By	Date	By	Method
Perthane	EPA 8081A	ND	ug/L	0.500	--	07/28/2003	08:28	AACOSTA	07/25/2003	MWALTERS	EPA 3510C/3520C
Toxaphene	EPA 8081A	ND	ug/L	1.0	--	07/28/2003	08:28	AACOSTA	07/25/2003	MWALTERS	EPA 3510C/3520C
Aroclor 1016	EPA 8082	ND	ug/L	0.065	--	07/28/2003	08:28	AACOSTA	07/25/2003	MWALTERS	EPA 3510C/3520C
Aroclor 1221	EPA 8082	ND	ug/L	0.650	--	07/28/2003	08:28	AACOSTA	07/25/2003	MWALTERS	EPA 3510C/3520C
Aroclor 1232	EPA 8082	ND	ug/L	0.065	--	07/28/2003	08:28	AACOSTA	07/25/2003	MWALTERS	EPA 3510C/3520C
Aroclor 1242	EPA 8082	ND	ug/L	0.065	--	07/28/2003	08:28	AACOSTA	07/25/2003	MWALTERS	EPA 3510C/3520C
Aroclor 1248	EPA 8082	ND	ug/L	0.065	--	07/28/2003	08:28	AACOSTA	07/25/2003	MWALTERS	EPA 3510C/3520C
Aroclor 1254	EPA 8082	ND	ug/L	0.065	--	07/28/2003	08:28	AACOSTA	07/25/2003	MWALTERS	EPA 3510C/3520C
Aroclor 1260	EPA 8082	ND	ug/L	0.065	--	07/28/2003	08:28	AACOSTA	07/25/2003	MWALTERS	EPA 3510C/3520C
1-Methylnaphthalene	EPA 8270C	ND	ug/L	1.0	--	07/28/2003	20:46	JRIVERA	07/25/2003	YREYNA	EPA 3510C/3520C
2-Methylnaphthalene	EPA 8270C	ND	ug/L	1.0	--	07/28/2003	20:46	JRIVERA	07/25/2003	YREYNA	EPA 3510C/3520C
Acenaphthene	EPA 8270C	ND	ug/L	1.0	--	07/28/2003	20:46	JRIVERA	07/25/2003	YREYNA	EPA 3510C/3520C
Acenaphthylene	EPA 8270C	ND	ug/L	1.0	--	07/28/2003	20:46	JRIVERA	07/25/2003	YREYNA	EPA 3510C/3520C
Anthracene	EPA 8270C	ND	ug/L	1.0	--	07/28/2003	20:46	JRIVERA	07/25/2003	YREYNA	EPA 3510C/3520C
Benz(a)anthracene	EPA 8270C	ND	ug/L	1.0	--	07/28/2003	20:46	JRIVERA	07/25/2003	YREYNA	EPA 3510C/3520C
Benzo(b)fluoranthene	EPA 8270C	ND	ug/L	1.0	--	07/28/2003	20:46	JRIVERA	07/25/2003	YREYNA	EPA 3510C/3520C

To: CSA ARCHITECTS & ENGINEERS
MERCANTIL PLAZA BLDG., MEZZANINE SUITE
SAN JUAN PR 00918

Attn: ENG. ANGEL GARCIA
Source: TRIP BLANK 2 - TRIP BLK
Project Name: INLAND CHANNEL
Facility: PONCE PORT
Description: DI WATER - Grab
Client Ref. #: N/A

eqlab ENVIRONMENTAL QUALITY LABORATORIES, INC.

Laboratory Test Report

Sample Number:	412198	Collected Date & Time:	07/16/2003 17:45	Date of Report:	8/7/03
Work Order:	1116-01-22	Received Date & Time:	07/18/2003 17:00	Collected By:	E.LAZARO
Delivery Slip:	2003-05436	Temperature at Arrival:	3 °C	Eqlab Rep.:	JFUENTES
Folder Number:	37882			Proposal Number:	4655 - 1

Remarks:

Parameter	Method	Results	Units	Limits LOD	Limits MCL	Analysis Date	Analysis Time	Analysis By	Prep Method Date	Prep Method By	Prep Method Method
Benzo(g,h,i)perylene	EPA 8270C	ND	ug/L	1.0	--	07/28/2003	20:46	JRIVERA	07/25/2003	YREYNA	EPA 3510C/3520C
Benzo(k)fluoranthene	EPA 8270C	ND	ug/L	1.0	--	07/28/2003	20:46	JRIVERA	07/25/2003	YREYNA	EPA 3510C/3520C
Benzo[a]pyrene	EPA 8270C	ND	ug/L	1.0	--	07/28/2003	20:46	JRIVERA	07/25/2003	YREYNA	EPA 3510C/3520C
Chrysene	EPA 8270C	ND	ug/L	1.0	--	07/28/2003	20:46	JRIVERA	07/25/2003	YREYNA	EPA 3510C/3520C
Dibenz(a,h)anthracene	EPA 8270C	ND	ug/L	1.0	--	07/28/2003	20:46	JRIVERA	07/25/2003	YREYNA	EPA 3510C/3520C
Fluoranthene	EPA 8270C	ND	ug/L	1.0	--	07/28/2003	20:46	JRIVERA	07/25/2003	YREYNA	EPA 3510C/3520C
Fluorene	EPA 8270C	ND	ug/L	1.0	--	07/28/2003	20:46	JRIVERA	07/25/2003	YREYNA	EPA 3510C/3520C
Indeno(1,2,3-cd)pyrene	EPA 8270C	ND	ug/L	1.0	--	07/28/2003	20:46	JRIVERA	07/25/2003	YREYNA	EPA 3510C/3520C
Naphthalene	EPA 8270C	ND	ug/L	1.0	--	07/28/2003	20:46	JRIVERA	07/25/2003	YREYNA	EPA 3510C/3520C
Phenanthrene	EPA 8270C	ND	ug/L	1.0	--	07/28/2003	20:46	JRIVERA	07/25/2003	YREYNA	EPA 3510C/3520C
Pyrene	EPA 8270C	ND	ug/L	1.0	--	07/28/2003	20:46	JRIVERA	07/25/2003	YREYNA	EPA 3510C/3520C
Tin - Total	SM 3113B	BDL	mg/L	0.005	--	08/06/2003	12:50	CAMBERT	--	--	N/A

ISMAEL MARTINEZ JIMENEZ Químico Licenciado Estado Libre Asociado de Puerto Rico LICENCIA NUM.

Certified by

ND = Not Detected MCL = Maximum Contaminant Level BDL = Below Detection Limit DNI = Does Not Ignite LOD = Limit of Detection N/A = Not Applicable
MO = Monitoring Only. All results are calculated on a wet weight basis unless otherwise stated.

To: CSA ARCHITECTS & ENGINEERS
MERCANTIL PLAZA BLDG., MEZZANINE SUITE
SAN JUAN PR 00918

Attn: ENG. ANGEL GARCIA
Source: EQUIPMENT BLANK 2 - EQUIP BLK
Project Name: INLAND CHANNEL
Facility: PONCE PORT
Description: DI WATER - Grab
Client Ref. #: N/A

eqlab ENVIRONMENTAL QUALITY LABORATORIES, INC.

Laboratory Test Report

Sample Number:	412199	Collected Date & Time:	07/18/2003	09:00	Date of Report:	8/7/03
Work Order:	1116-01-22	Received Date & Time:	07/18/2003	17:00	Collected By:	J.AYALA
Delivery Slip:	2003-05435	Temperature at Arrival:	3 °C		Eqlab Rep.:	JFUENTES
Folder Number:	37883				Proposal Number:	4655 - 1

Remarks:

				Limits		Analysis			Prep Method		
Parameter	Method	Results	Units	LOD	MCL	Date	Time	By	Date	By	Method
Total Petroleum Hydrocarbons	EPA 1664	BDL	mg/L	5.0	--	07/29/2003	17:00	RMARRERO	--	--	N/A
Total Organic Carbon	EPA 415.1	0.098	mg/L	0.050	--	07/23/2003	08:15	YCANET	--	--	N/A
Aluminum - Total	EPA 6010B	BDL	mg/L	0.01	--	08/01/2003	15:12	VILLANUEVA	--	--	N/A
Cadmium - Total	EPA 6010B	BDL	mg/L	0.002	--	08/01/2003	15:12	VILLANUEVA	--	--	N/A
Chromium - Total	EPA 6010B	BDL	mg/L	0.002	--	08/01/2003	15:12	VILLANUEVA	--	--	N/A
Copper - Total	EPA 6010B	BDL	mg/L	0.005	--	08/01/2003	15:12	VILLANUEVA	--	--	N/A
Iron - Total	EPA 6010B	0.59	mg/L	0.02	--	08/01/2003	15:12	VILLANUEVA	--	--	N/A
Silver - Total	EPA 6010B	BDL	mg/L	0.002	--	08/01/2003	15:12	VILLANUEVA	--	--	N/A
Zinc - Total	EPA 6010B	BDL	mg/L	0.005	--	08/01/2003	15:12	VILLANUEVA	--	--	N/A
Arsenic - Total	EPA 7060A	BDL	mg/L	0.0004	--	07/30/2003	08:32	CAMBERT	--	--	N/A
Lead - Total	EPA 7421	BDL	mg/L	0.0007	--	07/30/2003	16:44	LPEREZ	--	--	N/A
Selenium - Total	EPA 7740	BDL	mg/L	0.001	--	07/31/2003	10:31	CAMBERT	--	--	N/A
4,4-DDD	EPA 8081A	ND	ug/L	0.1	--	07/28/2003	09:17	AACOSTA	07/25/2003	MWALTERS	EPA 3510C/3520C
4,4-DDE	EPA 8081A	ND	ug/L	0.1	--	07/28/2003	09:17	AACOSTA	07/25/2003	MWALTERS	EPA 3510C/3520C
4,4-DDT	EPA 8081A	ND	ug/L	0.1	--	07/28/2003	09:17	AACOSTA	07/25/2003	MWALTERS	EPA 3510C/3520C
Aldrin	EPA 8081A	ND	ug/L	0.05	--	07/28/2003	09:17	AACOSTA	07/25/2003	MWALTERS	EPA 3510C/3520C

To: CSA ARCHITECTS & ENGINEERS
MERCANTIL PLAZA BLDG., MEZZANINE SUITE
SAN JUAN PR 00918

eqlab ENVIRONMENTAL QUALITY LABORATORIES, INC.

Attn: ENG. ANGEL GARCIA
Source: EQUIPMENT BLANK 2 - EQUIP BLK
Project Name: INLAND CHANNEL
Facility: PONCE PORT
Description: DI WATER - Grab
Client Ref. #: N/A

Laboratory Test Report

Sample Number:	412199	Collected Date & Time:	07/18/2003	09:00	Date of Report:	8/7/03	
Work Order:	1116-01-22	Received Date & Time:	07/18/2003	17:00	Collected By:	J.AYALA	
Delivery Slip:	2003-05435	Temperature at Arrival:	3 °C		Eqlab Rep.:	JFUENTES	
Folder Number:	37883				Proposal Number:	4655 - 1	

Remarks:

				Limits		Analysis			Prep Method		
Parameter	Method	Results	Units	LOD	MCL	Date	Time	By	Date	By	Method
Alpha-BHC	EPA 8081A	ND	ug/L	0.05	--	07/28/2003	09:17	AACOSTA	07/25/2003	MWALTERS	EPA 3510C/3520C
Alpha-Chlordane	EPA 8081A	ND	ug/L	0.05	--	07/28/2003	09:17	AACOSTA	07/25/2003	MWALTERS	EPA 3510C/3520C
Beta - BHC	EPA 8081A	ND	ug/L	0.05	--	07/28/2003	09:17	AACOSTA	07/25/2003	MWALTERS	EPA 3510C/3520C
Delta-BHC	EPA 8081A	ND	ug/L	0.05	--	07/28/2003	09:17	AACOSTA	07/25/2003	MWALTERS	EPA 3510C/3520C
Dieldrin	EPA 8081A	ND	ug/L	0.1	--	07/28/2003	09:17	AACOSTA	07/25/2003	MWALTERS	EPA 3510C/3520C
Endosulfan I	EPA 8081A	ND	ug/L	0.05	--	07/28/2003	09:17	AACOSTA	07/25/2003	MWALTERS	EPA 3510C/3520C
Endosulfan II	EPA 8081A	ND	ug/L	0.1	--	07/28/2003	09:17	AACOSTA	07/25/2003	MWALTERS	EPA 3510C/3520C
Endosulfan sulfate	EPA 8081A	ND	ug/L	0.1	--	07/28/2003	09:17	AACOSTA	07/25/2003	MWALTERS	EPA 3510C/3520C
Endrin	EPA 8081A	ND	ug/L	0.1	--	07/28/2003	09:17	AACOSTA	07/25/2003	MWALTERS	EPA 3510C/3520C
Endrin aldehyde	EPA 8081A	ND	ug/L	0.1	--	07/28/2003	09:17	AACOSTA	07/25/2003	MWALTERS	EPA 3510C/3520C
Gamma - BHC	EPA 8081A	ND	ug/L	0.05	--	07/28/2003	09:17	AACOSTA	07/25/2003	MWALTERS	EPA 3510C/3520C
Gamma-Chlordane	EPA 8081A	ND	ug/L	0.5	--	07/28/2003	09:17	AACOSTA	07/25/2003	MWALTERS	EPA 3510C/3520C
Heptachlor	EPA 8081A	ND	ug/L	0.05	--	07/28/2003	09:17	AACOSTA	07/25/2003	MWALTERS	EPA 3510C/3520C
Heptachlor epoxide	EPA 8081A	ND	ug/L	0.05	--	07/28/2003	09:17	AACOSTA	07/25/2003	MWALTERS	EPA 3510C/3520C
Methoxychlor	EPA 8081A	ND	ug/L	0.5	--	07/28/2003	09:17	AACOSTA	07/25/2003	MWALTERS	EPA 3510C/3520C
Mirex	EPA 8081A	ND	ug/L	0.100	--	07/28/2003	09:17	AACOSTA	07/25/2003	MWALTERS	EPA 3510C/3520C

To: CSA ARCHITECTS & ENGINEERS
MERCANTIL PLAZA BLDG., MEZZANINE SUITE
SAN JUAN PR 00918

Attn: ENG. ANGEL GARCIA
Source: EQUIPMENT BLANK 2 - EQUIP BLK
Project Name: INLAND CHANNEL
Facility: PONCE PORT
Description: DI WATER - Grab
Client Ref. #: N/A

eqlab ENVIRONMENTAL QUALITY LABORATORIES, INC.

Laboratory Test Report

Sample Number:	412199	Collected Date & Time:	07/18/2003 09:00	Date of Report:	8/7/03
Work Order:	1116-01-22	Received Date & Time:	07/18/2003 17:00	Collected By:	J.AYALA
Delivery Slip:	2003-05435	Temperature at Arrival:	3 °C	Eqlab Rep.:	JFUENTES
Folder Number:	37883			Proposal Number:	4655 - 1

Remarks:

				Limits		Analysis			Prep Method		
Parameter	Method	Results	Units	LOD	MCL	Date	Time	By	Date	By	Method
Perthane	EPA 8081A	ND	ug/L	0.500	--	07/28/2003	09:17	AACOSTA	07/25/2003	MWALTERS	EPA 3510C/3520C
Toxaphene	EPA 8081A	ND	ug/L	1.0	--	07/28/2003	09:17	AACOSTA	07/25/2003	MWALTERS	EPA 3510C/3520C
Aroclor 1016	EPA 8082	ND	ug/L	0.065	--	07/28/2003	09:17	AACOSTA	07/25/2003	MWALTERS	EPA 3510C/3520C
Aroclor 1221	EPA 8082	ND	ug/L	0.650	--	07/28/2003	09:17	AACOSTA	07/25/2003	MWALTERS	EPA 3510C/3520C
Aroclor 1232	EPA 8082	ND	ug/L	0.065	--	07/28/2003	09:17	AACOSTA	07/25/2003	MWALTERS	EPA 3510C/3520C
Aroclor 1242	EPA 8082	ND	ug/L	0.065	--	07/28/2003	09:17	AACOSTA	07/25/2003	MWALTERS	EPA 3510C/3520C
Aroclor 1248	EPA 8082	ND	ug/L	0.065	--	07/28/2003	09:17	AACOSTA	07/25/2003	MWALTERS	EPA 3510C/3520C
Aroclor 1254	EPA 8082	ND	ug/L	0.065	--	07/28/2003	09:17	AACOSTA	07/25/2003	MWALTERS	EPA 3510C/3520C
Aroclor 1260	EPA 8082	ND	ug/L	0.065	--	07/28/2003	09:17	AACOSTA	07/25/2003	MWALTERS	EPA 3510C/3520C
1-Methylnaphthalene	EPA 8270C	ND	ug/L	1.0	--	07/28/2003	21:29	JRIVERA	07/25/2003	YREYNA	EPA 3510C/3520C
2-Methylnaphthalene	EPA 8270C	ND	ug/L	1.0	--	07/28/2003	21:29	JRIVERA	07/25/2003	YREYNA	EPA 3510C/3520C
Acenaphthene	EPA 8270C	ND	ug/L	1.0	--	07/28/2003	21:29	JRIVERA	07/25/2003	YREYNA	EPA 3510C/3520C
Acenaphthylene	EPA 8270C	ND	ug/L	1.0	--	07/28/2003	21:29	JRIVERA	07/25/2003	YREYNA	EPA 3510C/3520C
Anthracene	EPA 8270C	ND	ug/L	1.0	--	07/28/2003	21:29	JRIVERA	07/25/2003	YREYNA	EPA 3510C/3520C
Benz(a)anthracene	EPA 8270C	ND	ug/L	1.0	--	07/28/2003	21:29	JRIVERA	07/25/2003	YREYNA	EPA 3510C/3520C
Benzo(b)fluoranthene	EPA 8270C	ND	ug/L	1.0	--	07/28/2003	21:29	JRIVERA	07/25/2003	YREYNA	EPA 3510C/3520C

To: CSA ARCHITECTS & ENGINEERS
MERCANTIL PLAZA BLDG., MEZZANINE SUITE
SAN JUAN PR 00918

Attn: ENG. ANGEL GARCIA
Source: EQUIPMENT BLANK 2 - EQUIP BLK
Project Name: INLAND CHANNEL
Facility: PONCE PORT
Description: DI WATER - Grab
Client Ref. #: N/A

eqlab ENVIRONMENTAL QUALITY LABORATORIES, INC.

Laboratory Test Report

Sample Number:	412199	Collected Date & Time:	07/18/2003	09:00	Date of Report:	8/7/03	
Work Order:	1116-01-22	Received Date & Time:	07/18/2003	17:00	Collected By:	J.AYALA	
Delivery Slip:	2003-05435	Temperature at Arrival:	3 °C		Eqlab Rep.:	JFUENTES	
Folder Number:	37883				Proposal Number:	4655 - 1	

Remarks:

				Limits		Analysis			Prep Method		
Parameter	Method	Results	Units	LOD	MCL	Date	Time	By	Date	By	Method
Benzo(g,h,i)perylene	EPA 8270C	ND	ug/L	1.0	--	07/28/2003	21:29	JRIVERA	07/25/2003	YREYNA	EPA 3510C/3520C
Benzo(k)fluoranthene	EPA 8270C	ND	ug/L	1.0	--	07/28/2003	21:29	JRIVERA	07/25/2003	YREYNA	EPA 3510C/3520C
Benzo[a]pyrene	EPA 8270C	ND	ug/L	1.0	--	07/28/2003	21:29	JRIVERA	07/25/2003	YREYNA	EPA 3510C/3520C
Chrysene	EPA 8270C	ND	ug/L	1.0	--	07/28/2003	21:29	JRIVERA	07/25/2003	YREYNA	EPA 3510C/3520C
Dibenz(a,h)anthracene	EPA 8270C	ND	ug/L	1.0	--	07/28/2003	21:29	JRIVERA	07/25/2003	YREYNA	EPA 3510C/3520C
Fluoranthene	EPA 8270C	ND	ug/L	1.0	--	07/28/2003	21:29	JRIVERA	07/25/2003	YREYNA	EPA 3510C/3520C
Fluorene	EPA 8270C	ND	ug/L	1.0	--	07/28/2003	21:29	JRIVERA	07/25/2003	YREYNA	EPA 3510C/3520C
Indeno(1,2,3-cd)pyrene	EPA 8270C	ND	ug/L	1.0	--	07/28/2003	21:29	JRIVERA	07/25/2003	YREYNA	EPA 3510C/3520C
Naphthalene	EPA 8270C	ND	ug/L	1.0	--	07/28/2003	21:29	JRIVERA	07/25/2003	YREYNA	EPA 3510C/3520C
Phenanthrene	EPA 8270C	ND	ug/L	1.0	--	07/28/2003	21:29	JRIVERA	07/25/2003	YREYNA	EPA 3510C/3520C
Pyrene	EPA 8270C	ND	ug/L	1.0	--	07/28/2003	21:29	JRIVERA	07/25/2003	YREYNA	EPA 3510C/3520C
Tin - Total	SM 3113B	BDL	mg/L	0.005	--	08/06/2003	12:50	CAMBERT	--	--	N/A

ISMAEL MARTINEZ JIMENEZ Químico Licenciado Estado Libre Asociado de Puerto Rico LICENCIA NUM. 4818

ND = Not Detected MCL = Maximum Contaminant Level BDL = Below Detection Limit DNI = Does Not Ignite LOD = Limit of Detection N/A = Not Applicable
MO = Monitoring Only. All results are calculated on a wet weight basis unless otherwise stated.

Certified by

To: CSA ARCHITECTS & ENGINEERS
MERCANTIL PLAZA BLDG., MEZZANINE SUITE
SAN JUAN PR 00918

eqlab ENVIRONMENTAL QUALITY LABORATORIES, INC.

Attn: ENG. ANGEL GARCIA
Source: SB1-A
Project Name: INLAND CHANNEL
Facility: PONCE PORT
Description: SOIL - Composite
Client Ref. #: N/A

Laboratory Test Report

Sample Number:	413034	Collected Date & Time:	07/15/2003 13:30	Date of Report:	8/7/03
Work Order:	1116-01-22	Received Date & Time:	07/16/2003 14:50	Collected By:	J.AYALA
Delivery Slip:	2003-05492	Temperature at Arrival:	3 °C	Eqlab Rep.:	JFUENTES
Folder Number:	37950			Proposal Number:	4655 - 1

Remarks:
REVISED ON: 08/29/03

Parameter	Method	Results	Units	Limits		Analysis			Prep Method		
				LOD	MCL	Date	Time	By	Date	By	Method
Total Petroleum Hydrocarbons	EPA 1664	30	mg/Kg	5	--	08/22/2003	10:00	RMARRERO	07/29/2003	RMARRERO	METHOD EXT
Total Organic Carbon	EPA 415.1	96.850	mg/Kg	2.500	--	07/30/2003	15:30	YCANET	07/31/2003	YCANET	METHOD EXT
Aluminum - Total	EPA 6010B	3014.1	mg/Kg	0.5	--	08/01/2003	15:19	VILLANUEVA	07/29/2003	PICHARDO	SW846-3050B
Cadmium - Total	EPA 6010B	BDL	mg/Kg	0.1	--	08/01/2003	15:19	VILLANUEVA	07/29/2003	PICHARDO	SW846-3050B
Chromium - Total	EPA 6010B	34.2	mg/Kg	0.1	--	08/01/2003	15:19	VILLANUEVA	07/29/2003	PICHARDO	SW846-3050B
Copper - Total	EPA 6010B	11.96	mg/Kg	0.25	--	08/01/2003	15:19	VILLANUEVA	07/29/2003	PICHARDO	SW846-3050B
Iron - Total	EPA 6010B	5396.2	mg/Kg	1.0	--	08/01/2003	15:19	VILLANUEVA	07/29/2003	PICHARDO	SW846-3050B
Silver - Total	EPA 6010B	BDL	mg/Kg	0.10	--	08/01/2003	15:19	VILLANUEVA	07/29/2003	PICHARDO	SW846-3050B
Zinc - Total	EPA 6010B	0.68	mg/Kg	0.25	--	08/01/2003	15:19	VILLANUEVA	07/29/2003	PICHARDO	SW846-3050B
Arsenic - Total	EPA 7060A	BDL	mg/Kg	0.02	--	07/30/2003	08:32	CAMBERT	07/29/2003	PICHARDO	SW846-3050B
Lead - Total	EPA 7421	0.656	mg/Kg	0.175	--	07/29/2003	16:44	CAMBERT	07/29/2003	PICHARDO	SW846-3050B
Selenium - Total	EPA 7740	BDL	mg/Kg	0.25	--	07/31/2003	10:31	CAMBERT	07/29/2003	PICHARDO	SW846-3050B
4,4-DDD	EPA 8081A	ND	µg/kg	33.3	--	07/23/2003	12:05	AACOSTA	07/18/2003	MWALTERS	EPA 3540C/3550B
4,4-DDE	EPA 8081A	ND	µg/kg	33.3	--	07/23/2003	12:05	AACOSTA	07/18/2003	MWALTERS	EPA 3540C/3550B
4,4-DDT	EPA 8081A	ND	µg/kg	33.3	--	07/23/2003	12:05	AACOSTA	07/18/2003	MWALTERS	EPA 3540C/3550B
Aldrin	EPA 8081A	ND	µg/kg	16.7	--	07/23/2003	12:05	AACOSTA	07/18/2003	MWALTERS	EPA 3540C/3550B

To: CSA ARCHITECTS & ENGINEERS
MERCANTIL PLAZA BLDG., MEZZANINE SUITE
SAN JUAN PR 00918

Attn: ENG. ANGEL GARCIA
Source: SB1-A
Project Name: INLAND CHANNEL
Facility: PONCE PORT
Description: SOIL - Composite
Client Ref. #: N/A

eqlab ENVIRONMENTAL QUALITY LABORATORIES, INC.

Laboratory Test Report

Sample Number:	413034	Collected Date & Time:	07/15/2003	13:30	Date of Report:	8/7/03
Work Order:	1116-01-22	Received Date & Time:	07/16/2003	14:50	Collected By:	J.AYALA
Delivery Slip:	2003-05492	Temperature at Arrival:	3 °C		Eqlab Rep.:	JFUENTES
Folder Number:	37950				Proposal Number:	4655 - 1

Remarks:

				Limits		Analysis			Prep Method		
Parameter	Method	Results	Units	LOD	MCL	Date	Time	By	Date	By	Method
Alpha-BHC	EPA 8081A	ND	µg/kg	16.7	--	07/23/2003	12:05	AACOSTA	07/18/2003	MWALTERS	EPA 3540C/3550B
Alpha-Chlordane	EPA 8081A	ND	µg/kg	167	--	07/23/2003	12:05	AACOSTA	07/18/2003	MWALTERS	EPA 3540C/3550B
Beta - BHC	EPA 8081A	ND	µg/kg	16.7	--	07/23/2003	12:05	AACOSTA	07/18/2003	MWALTERS	EPA 3540C/3550B
Delta-BHC	EPA 8081A	ND	µg/kg	16.7	--	07/23/2003	12:05	AACOSTA	07/18/2003	MWALTERS	EPA 3540C/3550B
Dieldrin	EPA 8081A	ND	µg/kg	33.3	--	07/23/2003	12:05	AACOSTA	07/18/2003	MWALTERS	EPA 3540C/3550B
Endosulfan I	EPA 8081A	ND	µg/kg	16.7	--	07/23/2003	12:05	AACOSTA	07/18/2003	MWALTERS	EPA 3540C/3550B
Endosulfan II	EPA 8081A	ND	µg/kg	33.3	--	07/23/2003	12:05	AACOSTA	07/18/2003	MWALTERS	EPA 3540C/3550B
Endosulfan sulfate	EPA 8081A	ND	µg/kg	33.3	--	07/23/2003	12:05	AACOSTA	07/18/2003	MWALTERS	EPA 3540C/3550B
Endrin	EPA 8081A	ND	µg/kg	33.3	--	07/23/2003	12:05	AACOSTA	07/18/2003	MWALTERS	EPA 3540C/3550B
Endrin aldehyde	EPA 8081A	ND	µg/kg	33.3	--	07/23/2003	12:05	AACOSTA	07/18/2003	MWALTERS	EPA 3540C/3550B
Gamma - BHC	EPA 8081A	ND	µg/kg	16.7	--	07/23/2003	12:05	AACOSTA	07/18/2003	MWALTERS	EPA 3540C/3550B
Gamma-Chlordane	EPA 8081A	ND	µg/kg	167	--	07/23/2003	12:05	AACOSTA	07/18/2003	MWALTERS	EPA 3540C/3550B
Heptachlor	EPA 8081A	ND	µg/kg	16.7	--	07/23/2003	12:05	AACOSTA	07/18/2003	MWALTERS	EPA 3540C/3550B
Heptachlor epoxide	EPA 8081A	ND	µg/kg	16.7	--	07/23/2003	12:05	AACOSTA	07/18/2003	MWALTERS	EPA 3540C/3550B
Methoxychlor	EPA 8081A	ND	µg/kg	167	--	07/23/2003	12:05	AACOSTA	07/18/2003	MWALTERS	EPA 3540C/3550B
Mirex	EPA 8081A	ND	µg/kg	33.3	--	07/23/2003	12:05	AACOSTA	07/18/2003	MWALTERS	EPA 3540C/3550B

To: CSA ARCHITECTS & ENGINEERS
MERCANTIL PLAZA BLDG., MEZZANINE SUITE
SAN JUAN PR 00918

eqlab ENVIRONMENTAL QUALITY LABORATORIES, INC.

Attn: ENG. ANGEL GARCIA
Source: SB1-A
Project Name: INLAND CHANNEL
Facility: PONCE PORT
Description: SOIL - Composite
Client Ref. #: N/A

Laboratory Test Report

Sample Number:	413034	Collected Date & Time:	07/15/2003 13:30	Date of Report:	8/7/03
Work Order:	1116-01-22	Received Date & Time:	07/16/2003 14:50	Collected By:	J.AYALA
Delivery Slip:	2003-05492	Temperature at Arrival:	3 °C	Eqlab Rep.:	JFUENTES
Folder Number:	37950			Proposal Number:	4655 - 1

Remarks:

Parameter	Method	Results	Units	Limits		Analysis			Prep Method		
				LOD	MCL	Date	Time	By	Date	By	Method
Perthane	EPA 8081A	ND	µg/kg	167	--	07/23/2003	12:05	AACOSTA	07/18/2003	MWALTERS	EPA 3540C/3550B
Toxaphene	EPA 8081A	ND	µg/kg	333	--	07/23/2003	12:05	AACOSTA	07/18/2003	MWALTERS	EPA 3540C/3550B
Aroclor 1016	EPA 8082	ND	mg/kg	0.01	--	07/23/2003	12:05	AACOSTA	07/18/2003	MWALTERS	EPA 3540C/3550B
Aroclor 1221	EPA 8082	ND	mg/kg	0.10	--	07/23/2003	12:05	AACOSTA	07/18/2003	MWALTERS	EPA 3540C/3550B
Aroclor 1232	EPA 8082	ND	mg/kg	0.01	--	07/23/2003	12:05	AACOSTA	07/18/2003	MWALTERS	EPA 3540C/3550B
Aroclor 1242	EPA 8082	ND	mg/kg	0.01	--	07/23/2003	12:05	AACOSTA	07/18/2003	MWALTERS	EPA 3540C/3550B
Aroclor 1248	EPA 8082	ND	mg/kg	0.01	--	07/23/2003	12:05	AACOSTA	07/18/2003	MWALTERS	EPA 3540C/3550B
Aroclor 1254	EPA 8082	ND	mg/kg	0.01	--	07/23/2003	12:05	AACOSTA	07/18/2003	MWALTERS	EPA 3540C/3550B
Aroclor 1260	EPA 8082	ND	mg/kg	0.01	--	07/23/2003	12:05	AACOSTA	07/18/2003	MWALTERS	EPA 3540C/3550B
1-Methylnaphthalene	EPA 8270C	ND	µg/kg	333	--	08/01/2003	14:51	JRIVERA	07/22/2003	YREYNA	EPA 3540C/3550B
2-Methylnaphthalene	EPA 8270C	ND	µg/kg	333	--	08/01/2003	14:51	JRIVERA	07/22/2003	YREYNA	EPA 3540C/3550B
Acenaphthene	EPA 8270C	ND	µg/kg	333	--	08/01/2003	14:51	JRIVERA	07/22/2003	YREYNA	EPA 3540C/3550B
Acenaphthylene	EPA 8270C	ND	µg/kg	333	--	08/01/2003	14:51	JRIVERA	07/22/2003	YREYNA	EPA 3540C/3550B
Anthracene	EPA 8270C	ND	µg/kg	333	--	08/01/2003	14:51	JRIVERA	07/22/2003	YREYNA	EPA 3540C/3550B
Benz(a)anthracene	EPA 8270C	ND	µg/kg	333	--	08/01/2003	14:51	JRIVERA	07/22/2003	YREYNA	EPA 3540C/3550B
Benzo(b)fluoranthene	EPA 8270C	ND	µg/kg	333	--	08/01/2003	14:51	JRIVERA	07/22/2003	YREYNA	EPA 3540C/3550B

To: CSA ARCHITECTS & ENGINEERS
MERCANTIL PLAZA BLDG., MEZZANINE SUITE
SAN JUAN PR 00918

eqlab ENVIRONMENTAL QUALITY LABORATORIES, INC.

Attn: ENG. ANGEL GARCIA
Source: SB1-A
Project Name: INLAND CHANNEL
Facility: PONCE PORT
Description: SOIL - Composite
Client Ref. #: N/A

Laboratory Test Report

Sample Number:	413034	Collected Date & Time:	07/15/2003	13:30	Date of Report:	8/7/03
Work Order:	1116-01-22	Received Date & Time:	07/16/2003	14:50	Collected By:	J.AYALA
Delivery Slip:	2003-05492	Temperature at Arrival:	3 °C		Eqlab Rep.:	JFUENTES
Folder Number:	37950				Proposal Number:	4655 - 1

Remarks:

				Limits		Analysis			Prep Method		
Parameter	Method	Results	Units	LOD	MCL	Date	Time	By	Date	By	Method
Benzo(g,h,i)perylene	EPA 8270C	ND	µg/kg	333	--	08/01/2003	14:51	JRIVERA	07/22/2003	YREYNA	EPA 3540C/3550B
Benzo(k)fluoranthene	EPA 8270C	ND	µg/kg	333	--	08/01/2003	14:51	JRIVERA	07/22/2003	YREYNA	EPA 3540C/3550B
Benzo[a]pyrene	EPA 8270C	ND	µg/kg	333	--	08/01/2003	14:51	JRIVERA	07/22/2003	YREYNA	EPA 3540C/3550B
Chrysene	EPA 8270C	ND	µg/kg	333	--	08/01/2003	14:51	JRIVERA	07/22/2003	YREYNA	EPA 3540C/3550B
Dibenz(a,h)anthracene	EPA 8270C	ND	µg/kg	333	--	08/01/2003	14:51	JRIVERA	07/22/2003	YREYNA	EPA 3540C/3550B
Fluoranthene	EPA 8270C	ND	µg/kg	333	--	08/01/2003	14:51	JRIVERA	07/22/2003	YREYNA	EPA 3540C/3550B
Fluorene	EPA 8270C	ND	µg/kg	333	--	08/01/2003	14:51	JRIVERA	07/22/2003	YREYNA	EPA 3540C/3550B
Indeno(1,2,3-cd)pyrene	EPA 8270C	ND	µg/kg	333	--	08/01/2003	14:51	JRIVERA	07/22/2003	YREYNA	EPA 3540C/3550B
Naphthalene	EPA 8270C	ND	µg/kg	333	--	08/01/2003	14:51	JRIVERA	07/22/2003	YREYNA	EPA 3540C/3550B
Phenanthrene	EPA 8270C	ND	µg/kg	333	--	08/01/2003	14:51	JRIVERA	07/22/2003	YREYNA	EPA 3540C/3550B
Pyrene	EPA 8270C	ND	µg/kg	333	--	08/01/2003	14:51	JRIVERA	07/22/2003	YREYNA	EPA 3540C/3550B
Tin - Total	SM 3113B	BDL	mg/kg	0.50	--	08/06/2003	12:50	CAMBERT	--	--	N/A

ISMAEL MARTINEZ JIMENEZ Químico Licenciado Estado Libre Asociado de Puerto Rico LICENCIA NUM. 1186

Certified by

ND = Not Detected MCL = Maximum Contaminant Level BDL = Below Detection Limit DNI = Does Not Ignite LOD = Limit of Detection N/A = Not Applicable
MO = Monitoring Only. All results are calculated on a wet weight basis unless otherwise stated.

To: CSA ARCHITECTS & ENGINEERS
MERCANTIL PLAZA BLDG., MEZZANINE SUITE
SAN JUAN PR 00918

eqlab
ENVIRONMENTAL QUALITY LABORATORIES, INC.

Attn: ENG. ANGEL GARCIA
Source: SB1-B
Project Name: INLAND CHANNEL
Facility: PONCE PORT
Description: SOIL - Composite
Client Ref. #: N/A

Laboratory Test Report

Sample Number:	413035	Collected Date & Time:	07/15/2003 13:45	Date of Report:	8/7/03
Work Order:	1116-01-22	Received Date & Time:	07/16/2003 14:50	Collected By:	J.AYALA
Delivery Slip:	2003-05492	Temperature at Arrival:	3 °C	Eqlab Rep.:	JFUENTES
Folder Number:	37950			Proposal Number:	4655 - 1

Remarks:

Parameter	Method	Results	Units	Limits		Analysis			Prep Method		
				LOD	MCL	Date	Time	By	Date	By	Method
Total Petroleum Hydrocarbons	EPA 1664	25	mg/Kg	10	--	07/29/2003	17:00	RMARRERO	07/29/2003	RMARRERO	METHOD EXT
Total Organic Carbon	EPA 415.1	59.300	mg/Kg	2.500	--	08/05/2003	09:45	YCANET	08/05/2003	YCANET	METHOD EXT
Aluminum - Total	EPA 6010B	22628.8	mg/Kg	0.5	--	08/01/2003	15:22	VILLANUEVA	07/29/2003	PICHARDO	SW846-3050B
Cadmium - Total	EPA 6010B	BDL	mg/Kg	0.1	--	08/01/2003	15:22	VILLANUEVA	07/29/2003	PICHARDO	SW846-3050B
Chromium - Total	EPA 6010B	20.8	mg/Kg	0.1	--	08/01/2003	15:22	VILLANUEVA	07/29/2003	PICHARDO	SW846-3050B
Copper - Total	EPA 6010B	30.96	mg/Kg	0.25	--	08/01/2003	15:22	VILLANUEVA	07/29/2003	PICHARDO	SW846-3050B
Iron - Total	EPA 6010B	5585.0	mg/Kg	4.0	--	08/01/2003	15:48	VILLANUEVA	07/29/2003	PICHARDO	SW846-3050B
Silver - Total	EPA 6010B	BDL	mg/Kg	0.10	--	08/01/2003	15:22	VILLANUEVA	07/29/2003	PICHARDO	SW846-3050B
Zinc - Total	EPA 6010B	56.33	mg/Kg	0.25	--	08/01/2003	15:22	VILLANUEVA	07/29/2003	PICHARDO	SW846-3050B
Arsenic - Total	EPA 7060A	BDL	mg/Kg	0.02	--	07/30/2003	08:32	CAMBERT	07/29/2003	PICHARDO	SW846-3050B
Lead - Total	EPA 7421	2.034	mg/Kg	0.175	--	07/29/2003	16:44	CAMBERT	07/29/2003	PICHARDO	SW846-3050B
Selenium - Total	EPA 7740	BDL	mg/Kg	0.25	--	07/31/2003	10:31	CAMBERT	07/29/2003	PICHARDO	SW846-3050B
4,4-DDD	EPA 8081A	ND	ug/kg	33.3	--	07/28/2003	10:07	AACOSTA	07/23/2003	MWALTERS	EPA 3540C/3550B
4,4-DDE	EPA 8081A	ND	ug/kg	33.3	--	07/28/2003	10:07	AACOSTA	07/23/2003	MWALTERS	EPA 3540C/3550B
4,4-DDT	EPA 8081A	ND	ug/kg	33.3	--	07/28/2003	10:07	AACOSTA	07/23/2003	MWALTERS	EPA 3540C/3550B
Aldrin	EPA 8081A	ND	ug/kg	16.7	--	07/28/2003	10:07	AACOSTA	07/23/2003	MWALTERS	EPA 3540C/3550B

To: CSA ARCHITECTS & ENGINEERS
MERCANTIL PLAZA BLDG., MEZZANINE SUITE
SAN JUAN PR 00918

Attn: ENG. ANGEL GARCIA
Source: SB1-B
Project Name: INLAND CHANNEL
Facility: PONCE PORT
Description: SOIL - Composite
Client Ref. #: N/A

eqlab ENVIRONMENTAL QUALITY LABORATORIES, INC.

Laboratory Test Report

Sample Number:	413035	Collected Date & Time:	07/15/2003	13:45	Date of Report:	8/7/03
Work Order:	1116-01-22	Received Date & Time:	07/16/2003	14:50	Collected By:	J.AYALA
Delivery Slip:	2003-05492	Temperature at Arrival:	3 °C		Eqlab Rep.:	JFUENTES
Folder Number:	37950				Proposal Number:	4655 - 1

Remarks:

				Limits		Analysis			Prep Method		
Parameter	Method	Results	Units	LOD	MCL	Date	Time	By	Date	By	Method
Alpha-BHC	EPA 8081A	ND	ug/kg	16.7	--	07/28/2003	10:07	AACOSTA	07/23/2003	MWALTERS	EPA 3540C/3550B
Alpha-Chlordane	EPA 8081A	ND	ug/kg	167	--	07/28/2003	10:07	AACOSTA	07/23/2003	MWALTERS	EPA 3540C/3550B
Beta - BHC	EPA 8081A	ND	ug/kg	16.7	--	07/28/2003	10:07	AACOSTA	07/23/2003	MWALTERS	EPA 3540C/3550B
Delta-BHC	EPA 8081A	ND	ug/kg	16.7	--	07/28/2003	10:07	AACOSTA	07/23/2003	MWALTERS	EPA 3540C/3550B
Dieldrin	EPA 8081A	ND	ug/kg	33.3	--	07/28/2003	10:07	AACOSTA	07/23/2003	MWALTERS	EPA 3540C/3550B
Endosulfan I	EPA 8081A	ND	ug/kg	16.7	--	07/28/2003	10:07	AACOSTA	07/23/2003	MWALTERS	EPA 3540C/3550B
Endosulfan II	EPA 8081A	ND	ug/kg	33.3	--	07/28/2003	10:07	AACOSTA	07/23/2003	MWALTERS	EPA 3540C/3550B
Endosulfan sulfate	EPA 8081A	ND	ug/kg	33.3	--	07/28/2003	10:07	AACOSTA	07/23/2003	MWALTERS	EPA 3540C/3550B
Endrin	EPA 8081A	ND	ug/kg	33.3	--	07/28/2003	10:07	AACOSTA	07/23/2003	MWALTERS	EPA 3540C/3550B
Endrin aldehyde	EPA 8081A	ND	ug/kg	33.3	--	07/28/2003	10:07	AACOSTA	07/23/2003	MWALTERS	EPA 3540C/3550B
Gamma - BHC	EPA 8081A	ND	ug/kg	16.7	--	07/28/2003	10:07	AACOSTA	07/23/2003	MWALTERS	EPA 3540C/3550B
Gamma-Chlordane	EPA 8081A	ND	ug/kg	167	--	07/28/2003	10:07	AACOSTA	07/23/2003	MWALTERS	EPA 3540C/3550B
Heptachlor	EPA 8081A	ND	ug/kg	16.7	--	07/28/2003	10:07	AACOSTA	07/23/2003	MWALTERS	EPA 3540C/3550B
Heptachlor epoxide	EPA 8081A	ND	ug/kg	16.7	--	07/28/2003	10:07	AACOSTA	07/23/2003	MWALTERS	EPA 3540C/3550B
Methoxychlor	EPA 8081A	ND	ug/kg	167	--	07/28/2003	10:07	AACOSTA	07/23/2003	MWALTERS	EPA 3540C/3550B
Mirex	EPA 8081A	ND	ug/kg	1.0	--	07/28/2003	10:07	AACOSTA	07/23/2003	MWALTERS	EPA 3540C/3550B

To: CSA ARCHITECTS & ENGINEERS
MERCANTIL PLAZA BLDG., MEZZANINE SUITE
SAN JUAN PR 00918

Attn: ENG. ANGEL GARCIA
Source: SB1-B
Project Name: INLAND CHANNEL
Facility: PONCE PORT
Description: SOIL - Composite
Client Ref. #: N/A

Laboratory Test Report

Sample Number:	413035	Collected Date & Time:	07/15/2003 13:45	Date of Report:	8/7/03
Work Order:	1116-01-22	Received Date & Time:	07/16/2003 14:50	Collected By:	J.AYALA
Delivery Slip:	2003-05492	Temperature at Arrival:	3 °C	Eqlab Rep.:	JFUENTES
Folder Number:	37950			Proposal Number:	4655 - 1

Remarks:

Parameter	Method	Results	Units	Limits		Analysis			Prep Method		
				LOD	MCL	Date	Time	By	Date	By	Method
Perthane	EPA 8081A	ND	ug/kg	5.0	--	07/28/2003	10:07	AACOSTA	07/23/2003	MWALTERS	EPA 3540C/3550B
Toxaphene	EPA 8081A	ND	ug/kg	10	--	07/28/2003	10:07	AACOSTA	07/23/2003	MWALTERS	EPA 3540C/3550B
Aroclor 1016	EPA 8082	ND	mg/kg	0.01	--	07/28/2003	10:07	AACOSTA	07/23/2003	MWALTERS	EPA 3540C/3550B
Aroclor 1221	EPA 8082	ND	mg/kg	0.10	--	07/28/2003	10:07	AACOSTA	07/23/2003	MWALTERS	EPA 3540C/3550B
Aroclor 1232	EPA 8082	ND	mg/kg	0.01	--	07/28/2003	10:07	AACOSTA	07/23/2003	MWALTERS	EPA 3540C/3550B
Aroclor 1242	EPA 8082	ND	mg/kg	0.01	--	07/28/2003	10:07	AACOSTA	07/23/2003	MWALTERS	EPA 3540C/3550B
Aroclor 1248	EPA 8082	ND	mg/kg	0.01	--	07/28/2003	10:07	AACOSTA	07/23/2003	MWALTERS	EPA 3540C/3550B
Aroclor 1254	EPA 8082	ND	mg/kg	0.01	--	07/28/2003	10:07	AACOSTA	07/23/2003	MWALTERS	EPA 3540C/3550B
Aroclor 1260	EPA 8082	ND	mg/kg	0.01	--	07/28/2003	10:07	AACOSTA	07/23/2003	MWALTERS	EPA 3540C/3550B
1-Methylnaphthalene	EPA 8270C	ND	ug/kg	33.0	--	07/26/2003	20:12	JRIVERA	07/22/2003	YREYNA	EPA 3540C/3550B
2-Methylnaphthalene	EPA 8270C	ND	ug/kg	33.0	--	07/26/2003	20:12	JRIVERA	07/22/2003	YREYNA	EPA 3540C/3550B
Acenaphthene	EPA 8270C	ND	ug/kg	33.0	--	07/26/2003	20:12	JRIVERA	07/22/2003	YREYNA	EPA 3540C/3550B
Acenaphthylene	EPA 8270C	ND	ug/kg	33.0	--	07/26/2003	20:12	JRIVERA	07/22/2003	YREYNA	EPA 3540C/3550B
Anthracene	EPA 8270C	ND	ug/kg	33.0	--	07/26/2003	20:12	JRIVERA	07/22/2003	YREYNA	EPA 3540C/3550B
Benz(a)anthracene	EPA 8270C	ND	ug/kg	33.0	--	07/26/2003	20:12	JRIVERA	07/22/2003	YREYNA	EPA 3540C/3550B
Benzo(b)fluoranthene	EPA 8270C	ND	ug/kg	33.0	--	07/26/2003	20:12	JRIVERA	07/22/2003	YREYNA	EPA 3540C/3550B

To: CSA ARCHITECTS & ENGINEERS
MERCANTIL PLAZA BLDG., MEZZANINE SUITE
SAN JUAN PR 00918

eqlab ENVIRONMENTAL QUALITY LABORATORIES, INC.

Attn: ENG. ANGEL GARCIA
Source: SB1-B
Project Name: INLAND CHANNEL
Facility: PONCE PORT
Description: SOIL - Composite
Client Ref. #: N/A

Laboratory Test Report

Sample Number:	413035	Collected Date & Time:	07/15/2003	13:45	Date of Report:	8/7/03
Work Order:	1116-01-22	Received Date & Time:	07/16/2003	14:50	Collected By:	J.AYALA
Delivery Slip:	2003-05492	Temperature at Arrival:	3 °C		Eqlab Rep.:	JFUENTES
Folder Number:	37950				Proposal Number:	4655 - 1

Remarks:

				Limits		Analysis			Prep Method		
Parameter	Method	Results	Units	LOD	MCL	Date	Time	By	Date	By	Method
Benzo(g,h,i)perylene	EPA 8270C	ND	ug/kg	33.0	--	07/26/2003	20:12	JRIVERA	07/22/2003	YREYNA	EPA 3540C/3550B
Benzo(k)fluoranthene	EPA 8270C	ND	ug/kg	33.0	--	07/26/2003	20:12	JRIVERA	07/22/2003	YREYNA	EPA 3540C/3550B
Benzo[a]pyrene	EPA 8270C	ND	ug/kg	33.0	--	07/26/2003	20:12	JRIVERA	07/22/2003	YREYNA	EPA 3540C/3550B
Chrysene	EPA 8270C	ND	ug/kg	33.0	--	07/26/2003	20:12	JRIVERA	07/22/2003	YREYNA	EPA 3540C/3550B
Dibenz(a,h)anthracene	EPA 8270C	ND	ug/kg	33.0	--	07/26/2003	20:12	JRIVERA	07/22/2003	YREYNA	EPA 3540C/3550B
Fluoranthene	EPA 8270C	ND	ug/kg	33.0	--	07/26/2003	20:12	JRIVERA	07/22/2003	YREYNA	EPA 3540C/3550B
Fluorene	EPA 8270C	ND	ug/kg	33.0	--	07/26/2003	20:12	JRIVERA	07/22/2003	YREYNA	EPA 3540C/3550B
Indeno(1,2,3-cd)pyrene	EPA 8270C	ND	ug/kg	33.0	--	07/26/2003	20:12	JRIVERA	07/22/2003	YREYNA	EPA 3540C/3550B
Naphthalene	EPA 8270C	ND	ug/kg	33.0	--	07/26/2003	20:12	JRIVERA	07/22/2003	YREYNA	EPA 3540C/3550B
Phenanthrene	EPA 8270C	ND	ug/kg	33.0	--	07/26/2003	20:12	JRIVERA	07/22/2003	YREYNA	EPA 3540C/3550B
Pyrene	EPA 8270C	ND	ug/kg	33.0	--	07/26/2003	20:12	JRIVERA	07/22/2003	YREYNA	EPA 3540C/3550B
Tin - Total	SM 3113B	1.23	mg/kg	0.50	--	08/06/2003	12:50	CAMBERT	--	--	N/A

ISMAEL MARTINEZ JIMENEZ Químico Licenciado Estado Libre Asociado de Puerto Rico LICENCIA NUM. 14

ND = Not Detected MCL = Maximum Contaminant Level BDL = Below Detection Limit DNI = Does Not Ignite LOD = Limit of Detection N/A = Not Applicable
MO = Monitoring Only. All results are calculated on a wet weight basis unless otherwise stated.

Certified by

To: CSA ARCHITECTS & ENGINEERS
MERCANTIL PLAZA BLDG., MEZZANINE SUITE
SAN JUAN PR 00918

eqlab ENVIRONMENTAL QUALITY LABORATORIES, INC.

Attn: ENG. ANGEL GARCIA
Source: SB2-A
Project Name: INLAND CHANNEL
Facility: PONCE PORT
Description: SOIL - Composite
Client Ref. #: N/A

Laboratory Test Report

Sample Number:	413036	Collected Date & Time:	07/15/2003 11:00	Date of Report:	8/7/03
Work Order:	1116-01-22	Received Date & Time:	07/16/2003 14:50	Collected By:	J.AYALA
Delivery Slip:	2003-05493	Temperature at Arrival:	3 °C	Eqlab Rep.:	JFUENTES
Folder Number:	37951			Proposal Number:	4655 - 1

Remarks: REVISED ON:08/29/03

Parameter	Method	Results	Units	Limits		Analysis			Prep Method		
				LOD	MCL	Date	Time	By	Date	By	Method
Total Petroleum Hydrocarbons	EPA 1664	45	mg/Kg	5	--	08/22/2003	10:00	RMARRERO	07/29/2003	RMARRERO	METHOD EXT
Total Organic Carbon	EPA 415.1	28.395	mg/Kg	2.500	--	08/05/2003	09:45	YCANET	08/05/2003	YCANET	METHOD EXT
Aluminum - Total	EPA 6010B	22621.8	mg/Kg	0.5	--	08/01/2003	15:25	VILLANUEVA	07/29/2003	PICHARDO	SW846-3050B
Cadmium - Total	EPA 6010B	BDL	mg/Kg	0.1	--	08/01/2003	15:25	VILLANUEVA	07/29/2003	PICHARDO	SW846-3050B
Chromium - Total	EPA 6010B	42.3	mg/Kg	0.1	--	08/01/2003	15:25	VILLANUEVA	07/29/2003	PICHARDO	SW846-3050B
Copper - Total	EPA 6010B	39.46	mg/Kg	0.25	--	08/01/2003	15:25	VILLANUEVA	07/29/2003	PICHARDO	SW846-3050B
Iron - Total	EPA 6010B	15912.6	mg/Kg	4.0	--	08/01/2003	15:51	VILLANUEVA	07/29/2003	PICHARDO	SW846-3050B
Silver - Total	EPA 6010B	BDL	mg/Kg	0.10	--	08/01/2003	15:25	VILLANUEVA	07/29/2003	PICHARDO	SW846-3050B
Zinc - Total	EPA 6010B	37.82	mg/Kg	0.25	--	08/01/2003	15:25	VILLANUEVA	07/29/2003	PICHARDO	SW846-3050B
Arsenic - Total	EPA 7060A	BDL	mg/Kg	0.02	--	07/30/2003	08:32	CAMBERT	07/29/2003	PICHARDO	SW846-3050B
Lead - Total	EPA 7421	3.079	mg/Kg	0.175	--	07/29/2003	16:44	CAMBERT	07/29/2003	PICHARDO	SW846-3050B
Selenium - Total	EPA 7740	BDL	mg/Kg	0.25	--	07/31/2003	10:31	CAMBERT	07/29/2003	PICHARDO	SW846-3050B
4,4-DDD	EPA 8081A	ND	µg/kg	33.3	--	07/23/2003	13:00	AACOSTA	07/18/2003	MWALTERS	EPA 3540C/3550B
4,4-DDE	EPA 8081A	ND	µg/kg	33.3	--	07/23/2003	13:00	AACOSTA	07/18/2003	MWALTERS	EPA 3540C/3550B
4,4-DDT	EPA 8081A	ND	µg/kg	33.3	--	07/23/2003	13:00	AACOSTA	07/18/2003	MWALTERS	EPA 3540C/3550B
Aldrin	EPA 8081A	ND	µg/kg	16.7	--	07/23/2003	13:00	AACOSTA	07/18/2003	MWALTERS	EPA 3540C/3550B

To: CSA ARCHITECTS & ENGINEERS
MERCANTIL PLAZA BLDG., MEZZANINE SUITE
SAN JUAN PR 00918

eqlab
ENVIRONMENTAL QUALITY LABORATORIES, INC.

Attn: ENG. ANGEL GARCIA
Source: SB2-A
Project Name: INLAND CHANNEL
Facility: PONCE PORT
Description: SOIL - Composite
Client Ref. #: N/A

Laboratory Test Report

Sample Number:	413036	Collected Date & Time:	07/15/2003 11:00	Date of Report:	8/7/03
Work Order:	1116-01-22	Received Date & Time:	07/16/2003 14:50	Collected By:	J.AYALA
Delivery Slip:	2003-05493	Temperature at Arrival:	3 °C	Eqlab Rep.:	JFUENTES
Folder Number:	37951			Proposal Number:	4655 - 1

Remarks:

Parameter	Method	Results	Units	Limits		Analysis			Prep Method		
				LOD	MCL	Date	Time	By	Date	By	Method
Alpha-BHC	EPA 8081A	ND	µg/kg	16.7	--	07/23/2003	13:00	AACOSTA	07/18/2003	MWALTERS	EPA 3540C/3550B
Alpha-Chlordane	EPA 8081A	ND	µg/kg	167	--	07/23/2003	13:00	AACOSTA	07/18/2003	MWALTERS	EPA 3540C/3550B
Beta - BHC	EPA 8081A	ND	µg/kg	16.7	--	07/23/2003	13:00	AACOSTA	07/18/2003	MWALTERS	EPA 3540C/3550B
Delta-BHC	EPA 8081A	ND	µg/kg	16.7	--	07/23/2003	13:00	AACOSTA	07/18/2003	MWALTERS	EPA 3540C/3550B
Dieldrin	EPA 8081A	ND	µg/kg	33.3	--	07/23/2003	13:00	AACOSTA	07/18/2003	MWALTERS	EPA 3540C/3550B
Endosulfan I	EPA 8081A	ND	µg/kg	16.7	--	07/23/2003	13:00	AACOSTA	07/18/2003	MWALTERS	EPA 3540C/3550B
Endosulfan II	EPA 8081A	ND	µg/kg	33.3	--	07/23/2003	13:00	AACOSTA	07/18/2003	MWALTERS	EPA 3540C/3550B
Endosulfan sulfate	EPA 8081A	ND	µg/kg	33.3	--	07/23/2003	13:00	AACOSTA	07/18/2003	MWALTERS	EPA 3540C/3550B
Endrin	EPA 8081A	ND	µg/kg	33.3	--	07/23/2003	13:00	AACOSTA	07/18/2003	MWALTERS	EPA 3540C/3550B
Endrin aldehyde	EPA 8081A	ND	µg/kg	33.3	--	07/23/2003	13:00	AACOSTA	07/18/2003	MWALTERS	EPA 3540C/3550B
Gamma - BHC	EPA 8081A	ND	µg/kg	16.7	--	07/23/2003	13:00	AACOSTA	07/18/2003	MWALTERS	EPA 3540C/3550B
Gamma-Chlordane	EPA 8081A	ND	µg/kg	167	--	07/23/2003	13:00	AACOSTA	07/18/2003	MWALTERS	EPA 3540C/3550B
Heptachlor	EPA 8081A	ND	µg/kg	16.7	--	07/23/2003	13:00	AACOSTA	07/18/2003	MWALTERS	EPA 3540C/3550B
Heptachlor epoxide	EPA 8081A	ND	µg/kg	16.7	--	07/23/2003	13:00	AACOSTA	07/18/2003	MWALTERS	EPA 3540C/3550B
Methoxychlor	EPA 8081A	ND	µg/kg	167	--	07/23/2003	13:00	AACOSTA	07/18/2003	MWALTERS	EPA 3540C/3550B
Mirex	EPA 8081A	ND	µg/kg	33.3	--	07/23/2003	13:00	AACOSTA	07/18/2003	MWALTERS	EPA 3540C/3550B

To: CSA ARCHITECTS & ENGINEERS
MERCANTIL PLAZA BLDG., MEZZANINE SUITE
SAN JUAN PR 00918

Attn: ENG. ANGEL GARCIA
Source: SB2-A
Project Name: INLAND CHANNEL
Facility: PONCE PORT
Description: SOIL - Composite
Client Ref. #: N/A

eqlab ENVIRONMENTAL QUALITY LABORATORIES, INC.

Laboratory Test Report

Sample Number:	413036	Collected Date & Time:	07/15/2003 11:00	Date of Report:	8/7/03
Work Order:	1116-01-22	Received Date & Time:	07/16/2003 14:50	Collected By:	J.AYALA
Delivery Slip:	2003-05493	Temperature at Arrival:	3 °C	Eqlab Rep.:	JFUENTES
Folder Number:	37951			Proposal Number:	4655 - 1

Remarks:

Parameter	Method	Results	Units	Limits		Analysis			Prep Method		
				LOD	MCL	Date	Time	By	Date	By	Method
Perthane	EPA 8081A	ND	µg/kg	167	--	07/23/2003	13:00	AACOSTA	07/18/2003	MWALTERS	EPA 3540C/3550B
Toxaphene	EPA 8081A	ND	µg/kg	333	--	07/23/2003	13:00	AACOSTA	07/18/2003	MWALTERS	EPA 3540C/3550B
Aroclor 1016	EPA 8082	ND	mg/kg	0.01	--	07/23/2003	13:00	AACOSTA	07/18/2003	MWALTERS	EPA 3540C/3550B
Aroclor 1221	EPA 8082	ND	mg/kg	0.10	--	07/23/2003	13:00	AACOSTA	07/18/2003	MWALTERS	EPA 3540C/3550B
Aroclor 1232	EPA 8082	ND	mg/kg	0.01	--	07/23/2003	13:00	AACOSTA	07/18/2003	MWALTERS	EPA 3540C/3550B
Aroclor 1242	EPA 8082	ND	mg/kg	0.01	--	07/23/2003	13:00	AACOSTA	07/18/2003	MWALTERS	EPA 3540C/3550B
Aroclor 1248	EPA 8082	ND	mg/kg	0.01	--	07/23/2003	13:00	AACOSTA	07/18/2003	MWALTERS	EPA 3540C/3550B
Aroclor 1254	EPA 8082	ND	mg/kg	0.01	--	07/23/2003	13:00	AACOSTA	07/18/2003	MWALTERS	EPA 3540C/3550B
Aroclor 1260	EPA 8082	ND	mg/kg	0.01	--	07/23/2003	13:00	AACOSTA	07/18/2003	MWALTERS	EPA 3540C/3550B
1-Methylnaphthalene	EPA 8270C	ND	µg/kg	333	--	08/01/2003	15:36	JRIVERA	07/21/2003	YREYNA	EPA 3540C/3550B
2-Methylnaphthalene	EPA 8270C	ND	µg/kg	333	--	08/01/2003	15:36	JRIVERA	07/21/2003	YREYNA	EPA 3540C/3550B
Acenaphthene	EPA 8270C	ND	µg/kg	333	--	08/01/2003	15:36	JRIVERA	07/21/2003	YREYNA	EPA 3540C/3550B
Acenaphthylene	EPA 8270C	ND	µg/kg	333	--	08/01/2003	15:36	JRIVERA	07/21/2003	YREYNA	EPA 3540C/3550B
Anthracene	EPA 8270C	ND	µg/kg	333	--	08/01/2003	15:36	JRIVERA	07/21/2003	YREYNA	EPA 3540C/3550B
Benz(a)anthracene	EPA 8270C	ND	µg/kg	333	--	08/01/2003	15:36	JRIVERA	07/21/2003	YREYNA	EPA 3540C/3550B
Benzo(b)fluoranthene	EPA 8270C	ND	µg/kg	333	--	08/01/2003	15:36	JRIVERA	07/21/2003	YREYNA	EPA 3540C/3550B

To: CSA ARCHITECTS & ENGINEERS
MERCANTIL PLAZA BLDG., MEZZANINE SUITE
SAN JUAN PR 00918

eqlab ENVIRONMENTAL QUALITY LABORATORIES, INC.

Attn: ENG. ANGEL GARCIA
Source: SB2-A
Project Name: INLAND CHANNEL
Facility: PONCE PORT
Description: SOIL - Composite
Client Ref. #: N/A

Laboratory Test Report

Sample Number:	413036	Collected Date & Time:	07/15/2003	11:00	Date of Report:	8/7/03
Work Order:	1116-01-22	Received Date & Time:	07/16/2003	14:50	Collected By:	J.AYALA
Delivery Slip:	2003-05493	Temperature at Arrival:	3 °C		Eqlab Rep.:	JFUENTES
Folder Number:	37951				Proposal Number:	4655 - 1

Remarks:

Parameter	Method	Results	Units	Limits LOD	Limits MCL	Analysis Date	Analysis Time	Analysis By	Prep Method Date	Prep Method By	Prep Method Method
Benzo(g,h,i)perylene	EPA 8270C	ND	µg/kg	333	--	08/01/2003	15:36	JRIVERA	07/21/2003	YREYNA	EPA 3540C/3550B
Benzo(k)fluoranthene	EPA 8270C	ND	µg/kg	333	--	08/01/2003	15:36	JRIVERA	07/21/2003	YREYNA	EPA 3540C/3550B
Benzo[a]pyrene	EPA 8270C	ND	µg/kg	333	--	08/01/2003	15:36	JRIVERA	07/21/2003	YREYNA	EPA 3540C/3550B
Chrysene	EPA 8270C	ND	µg/kg	333	--	08/01/2003	15:36	JRIVERA	07/21/2003	YREYNA	EPA 3540C/3550B
Dibenz(a,h)anthracene	EPA 8270C	ND	µg/kg	333	--	08/01/2003	15:36	JRIVERA	07/21/2003	YREYNA	EPA 3540C/3550B
Fluoranthene	EPA 8270C	ND	µg/kg	333	--	08/01/2003	15:36	JRIVERA	07/21/2003	YREYNA	EPA 3540C/3550B
Fluorene	EPA 8270C	ND	µg/kg	333	--	08/01/2003	15:36	JRIVERA	07/21/2003	YREYNA	EPA 3540C/3550B
Indeno(1,2,3-cd)pyrene	EPA 8270C	ND	µg/kg	333	--	08/01/2003	15:36	JRIVERA	07/21/2003	YREYNA	EPA 3540C/3550B
Naphthalene	EPA 8270C	ND	µg/kg	333	--	08/01/2003	15:36	JRIVERA	07/21/2003	YREYNA	EPA 3540C/3550B
Phenanthrene	EPA 8270C	ND	µg/kg	333	--	08/01/2003	15:36	JRIVERA	07/21/2003	YREYNA	EPA 3540C/3550B
Pyrene	EPA 8270C	ND	µg/kg	333	--	08/01/2003	15:36	JRIVERA	07/21/2003	YREYNA	EPA 3540C/3550B
Tin - Total	SM 3113B	BDL	mg/kg	0.50	--	08/06/2003	12:50	CAMBERT	--	--	N/A

ISMAEL MARTINEZ JIMENEZ Químico Licenciado Estado Libre Asociado de Puerto Rico LICENCIA NUM. 1488

Certified by:

ND = Not Detected MCL = Maximum Contaminant Level BDL = Below Detection Limit DNI = Does Not Ignite LOD = Limit of Detection N/A = Not Applicable
MO = Monitoring Only. All results are calculated on a wet weight basis unless otherwise stated.

To: CSA ARCHITECTS & ENGINEERS
MERCANTIL PLAZA BLDG., MEZZANINE SUITE
SAN JUAN PR 00918

Attn: ENG. ANGEL GARCIA
Source: SB2-B
Project Name: INLAND CHANNEL
Facility: PONCE PORT
Description: SOIL - Composite
Client Ref. #: N/A

eqlab ENVIRONMENTAL QUALITY LABORATORIES, INC.

Laboratory Test Report

Sample Number:	413037	Collected Date & Time:	07/15/2003 11:10	Date of Report:	8/7/03
Work Order:	1116-01-22	Received Date & Time:	07/16/2003 14:50	Collected By:	J.AYALA
Delivery Slip:	2003-05493	Temperature at Arrival:	3 °C	Eqlab Rep.:	JFUENTES
Folder Number:	37951			Proposal Number:	4655 - 1

Remarks:

Parameter	Method	Results	Units	Limits		Analysis			Prep Method		
				LOD	MCL	Date	Time	By	Date	By	Method
Total Petroleum Hydrocarbons	EPA 1664	20	mg/Kg	10	--	07/29/2003	17:00	RMARRERO	07/29/2003	RMARRERO	METHOD EXT
Total Organic Carbon	EPA 415.1	47.895	mg/Kg	2.500	--	07/30/2003	15:30	YCANET	07/31/2003	YCANET	METHOD EXT
Aluminum - Total	EPA 6010B	20202.5	mg/Kg	0.5	--	08/01/2003	15:29	VILLANUEVA	07/29/2003	PICHARDO	SW846-3050B
Cadmium - Total	EPA 6010B	BDL	mg/Kg	0.1	--	08/01/2003	15:29	VILLANUEVA	07/29/2003	PICHARDO	SW846-3050B
Chromium - Total	EPA 6010B	20.3	mg/Kg	0.1	--	08/01/2003	15:29	VILLANUEVA	07/29/2003	PICHARDO	SW846-3050B
Copper - Total	EPA 6010B	36.64	mg/Kg	0.25	--	08/01/2003	15:29	VILLANUEVA	07/29/2003	PICHARDO	SW846-3050B
Iron - Total	EPA 6010B	27579.6	mg/Kg	4.0	--	08/01/2003	15:55	VILLANUEVA	07/29/2003	PICHARDO	SW846-3050B
Silver - Total	EPA 6010B	BDL	mg/Kg	0.10	--	08/01/2003	15:29	VILLANUEVA	07/29/2003	PICHARDO	SW846-3050B
Zinc - Total	EPA 6010B	68.47	mg/Kg	0.25	--	08/01/2003	15:29	VILLANUEVA	07/29/2003	PICHARDO	SW846-3050B
Arsenic - Total	EPA 7060A	5.30	mg/Kg	0.08	--	07/30/2003	08:32	CAMBERT	07/29/2003	PICHARDO	SW846-3050B
Lead - Total	EPA 7421	2.314	mg/Kg	0.175	--	07/29/2003	16:44	CAMBERT	07/29/2003	PICHARDO	SW846-3050B
Selenium - Total	EPA 7740	BDL	mg/Kg	0.25	--	07/31/2003	10:31	CAMBERT	07/29/2003	PICHARDO	SW846-3050B
4,4-DDD	EPA 8081A	ND	ug/kg	33.3	--	07/23/2003	13:56	AACOSTA	07/18/2003	MWALTERS	EPA 3540C/3550B
4,4-DDE	EPA 8081A	ND	ug/kg	33.3	--	07/23/2003	13:56	AACOSTA	07/18/2003	MWALTERS	EPA 3540C/3550B
4,4-DDT	EPA 8081A	ND	ug/kg	33.3	--	07/23/2003	13:56	AACOSTA	07/18/2003	MWALTERS	EPA 3540C/3550B
Aldrin	EPA 8081A	ND	ug/kg	16.7	--	07/23/2003	13:56	AACOSTA	07/18/2003	MWALTERS	EPA 3540C/3550B

To: CSA ARCHITECTS & ENGINEERS
MERCANTIL PLAZA BLDG., MEZZANINE SUITE
SAN JUAN PR 00918

Attn: ENG. ANGEL GARCIA
Source: SB2-B
Project Name: INLAND CHANNEL
Facility: PONCE PORT
Description: SOIL - Composite
Client Ref. #: N/A

eqlab ENVIRONMENTAL QUALITY LABORATORIES, INC.

Laboratory Test Report

Sample Number:	413037	Collected Date & Time:	07/15/2003	11:10	Date of Report:	8/7/03
Work Order:	1116-01-22	Received Date & Time:	07/16/2003	14:50	Collected By:	J.AYALA
Delivery Slip:	2003-05493	Temperature at Arrival:	3 °C		Eqlab Rep.:	JFUENTES
Folder Number:	37951				Proposal Number:	4655 - 1

Remarks:

				Limits		Analysis			Prep Method		
Parameter	Method	Results	Units	LOD	MCL	Date	Time	By	Date	By	Method
Alpha-BHC	EPA 8081A	ND	ug/kg	16.7	--	07/23/2003	13:56	AACOSTA	07/18/2003	MWALTERS	EPA 3540C/3550B
Alpha-Chlordane	EPA 8081A	ND	ug/kg	167	--	07/23/2003	13:56	AACOSTA	07/18/2003	MWALTERS	EPA 3540C/3550B
Beta - BHC	EPA 8081A	ND	ug/kg	16.7	--	07/23/2003	13:56	AACOSTA	07/18/2003	MWALTERS	EPA 3540C/3550B
Delta-BHC	EPA 8081A	ND	ug/kg	16.7	--	07/23/2003	13:56	AACOSTA	07/18/2003	MWALTERS	EPA 3540C/3550B
Dieldrin	EPA 8081A	ND	ug/kg	33.3	--	07/23/2003	13:56	AACOSTA	07/18/2003	MWALTERS	EPA 3540C/3550B
Endosulfan I	EPA 8081A	ND	ug/kg	16.7	--	07/23/2003	13:56	AACOSTA	07/18/2003	MWALTERS	EPA 3540C/3550B
Endosulfan II	EPA 8081A	ND	ug/kg	33.3	--	07/23/2003	13:56	AACOSTA	07/18/2003	MWALTERS	EPA 3540C/3550B
Endosulfan sulfate	EPA 8081A	ND	ug/kg	33.3	--	07/23/2003	13:56	AACOSTA	07/18/2003	MWALTERS	EPA 3540C/3550B
Endrin	EPA 8081A	ND	ug/kg	33.3	--	07/23/2003	13:56	AACOSTA	07/18/2003	MWALTERS	EPA 3540C/3550B
Endrin aldehyde	EPA 8081A	ND	ug/kg	33.3	--	07/23/2003	13:56	AACOSTA	07/18/2003	MWALTERS	EPA 3540C/3550B
Gamma - BHC	EPA 8081A	ND	ug/kg	16.7	--	07/23/2003	13:56	AACOSTA	07/18/2003	MWALTERS	EPA 3540C/3550B
Gamma-Chlordane	EPA 8081A	ND	ug/kg	167	--	07/23/2003	13:56	AACOSTA	07/18/2003	MWALTERS	EPA 3540C/3550B
Heptachlor	EPA 8081A	ND	ug/kg	16.7	--	07/23/2003	13:56	AACOSTA	07/18/2003	MWALTERS	EPA 3540C/3550B
Heptachlor epoxide	EPA 8081A	ND	ug/kg	16.7	--	07/23/2003	13:56	AACOSTA	07/18/2003	MWALTERS	EPA 3540C/3550B
Methoxychlor	EPA 8081A	ND	ug/kg	167	--	07/23/2003	13:56	AACOSTA	07/18/2003	MWALTERS	EPA 3540C/3550B
Mirex	EPA 8081A	ND	ug/kg	1.0	--	07/23/2003	13:56	AACOSTA	07/18/2003	MWALTERS	EPA 3540C/3550B

To: CSA ARCHITECTS & ENGINEERS
MERCANTIL PLAZA BLDG., MEZZANINE SUITE
SAN JUAN PR 00918

Attn: ENG. ANGEL GARCIA
Source: SB2-B
Project Name: INLAND CHANNEL
Facility: PONCE PORT
Description: SOIL - Composite
Client Ref. #: N/A

eqlab ENVIRONMENTAL QUALITY LABORATORIES, INC.

Laboratory Test Report

Sample Number:	413037	Collected Date & Time:	07/15/2003	11:10	Date of Report:	8/7/03
Work Order:	1116-01-22	Received Date & Time:	07/16/2003	14:50	Collected By:	J.AYALA
Delivery Slip:	2003-05493	Temperature at Arrival:	3 °C		Eqlab Rep.:	JFUENTES
Folder Number:	37951				Proposal Number:	4655 - 1

Remarks:

				Limits		Analysis			Prep Method		
Parameter	Method	Results	Units	LOD	MCL	Date	Time	By	Date	By	Method
Perthane	EPA 8081A	ND	ug/kg	5.0	--	07/23/2003	13:56	AACOSTA	07/18/2003	MWALTERS	EPA 3540C/3550B
Toxaphene	EPA 8081A	ND	ug/kg	10	--	07/23/2003	13:56	AACOSTA	07/18/2003	MWALTERS	EPA 3540C/3550B
Aroclor 1016	EPA 8082	ND	mg/kg	0.01	--	07/23/2003	13:56	AACOSTA	07/18/2003	MWALTERS	EPA 3540C/3550B
Aroclor 1221	EPA 8082	ND	mg/kg	0.10	--	07/23/2003	13:56	AACOSTA	07/18/2003	MWALTERS	EPA 3540C/3550B
Aroclor 1232	EPA 8082	ND	mg/kg	0.01	--	07/23/2003	13:56	AACOSTA	07/18/2003	MWALTERS	EPA 3540C/3550B
Aroclor 1242	EPA 8082	ND	mg/kg	0.01	--	07/23/2003	13:56	AACOSTA	07/18/2003	MWALTERS	EPA 3540C/3550B
Aroclor 1248	EPA 8082	ND	mg/kg	0.01	--	07/23/2003	13:56	AACOSTA	07/18/2003	MWALTERS	EPA 3540C/3550B
Aroclor 1254	EPA 8082	ND	mg/kg	0.01	--	07/23/2003	13:56	AACOSTA	07/18/2003	MWALTERS	EPA 3540C/3550B
Aroclor 1260	EPA 8082	ND	mg/kg	0.01	--	07/23/2003	13:56	AACOSTA	07/18/2003	MWALTERS	EPA 3540C/3550B
1-Methylnaphthalene	EPA 8270C	ND	ug/kg	33.0	--	07/26/2003	16:34	JRIVERA	07/21/2003	YREYNA	EPA 3540C/3550B
2-Methylnaphthalene	EPA 8270C	ND	ug/kg	33.0	--	07/26/2003	16:34	JRIVERA	07/21/2003	YREYNA	EPA 3540C/3550B
Acenaphthene	EPA 8270C	ND	ug/kg	33.0	--	07/26/2003	16:34	JRIVERA	07/21/2003	YREYNA	EPA 3540C/3550B
Acenaphthylene	EPA 8270C	ND	ug/kg	33.0	--	07/26/2003	16:34	JRIVERA	07/21/2003	YREYNA	EPA 3540C/3550B
Anthracene	EPA 8270C	ND	ug/kg	33.0	--	07/26/2003	16:34	JRIVERA	07/21/2003	YREYNA	EPA 3540C/3550B
Benz(a)anthracene	EPA 8270C	ND	ug/kg	33.0	--	07/26/2003	16:34	JRIVERA	07/21/2003	YREYNA	EPA 3540C/3550B
Benzo(b)fluoranthene	EPA 8270C	ND	ug/kg	33.0	--	07/26/2003	16:34	JRIVERA	07/21/2003	YREYNA	EPA 3540C/3550B

To: CSA ARCHITECTS & ENGINEERS
MERCANTIL PLAZA BLDG., MEZZANINE SUITE
SAN JUAN PR 00918

eqlab
ENVIRONMENTAL QUALITY LABORATORIES, INC.

Attn: ENG. ANGEL GARCIA
Source: SB2-B
Project Name: INLAND CHANNEL
Facility: PONCE PORT
Description: SOIL - Composite
Client Ref. #: N/A

Laboratory Test Report

Sample Number:	413037	Collected Date & Time:	07/15/2003 11:10	Date of Report:	8/7/03
Work Order:	1116-01-22	Received Date & Time:	07/16/2003 14:50	Collected By:	J.AYALA
Delivery Slip:	2003-05493	Temperature at Arrival:	3 °C	Eqlab Rep.:	JFUENTES
Folder Number:	37951			Proposal Number:	4655 - 1

Remarks:

Parameter	Method	Results	Units	Limits LOD	Limits MCL	Analysis Date	Analysis Time	Analysis By	Prep Method Date	Prep Method By	Prep Method Method
Benzo(g,h,i)perylene	EPA 8270C	ND	ug/kg	33.0	--	07/26/2003	16:34	JRIVERA	07/21/2003	YREYNA	EPA 3540C/3550B
Benzo(k)fluoranthene	EPA 8270C	ND	ug/kg	33.0	--	07/26/2003	16:34	JRIVERA	07/21/2003	YREYNA	EPA 3540C/3550B
Benzo[a]pyrene	EPA 8270C	ND	ug/kg	33.0	--	07/26/2003	16:34	JRIVERA	07/21/2003	YREYNA	EPA 3540C/3550B
Chrysene	EPA 8270C	ND	ug/kg	33.0	--	07/26/2003	16:34	JRIVERA	07/21/2003	YREYNA	EPA 3540C/3550B
Dibenz(a,h)anthracene	EPA 8270C	ND	ug/kg	33.0	--	07/26/2003	16:34	JRIVERA	07/21/2003	YREYNA	EPA 3540C/3550B
Fluoranthene	EPA 8270C	ND	ug/kg	33.0	--	07/26/2003	16:34	JRIVERA	07/21/2003	YREYNA	EPA 3540C/3550B
Fluorene	EPA 8270C	ND	ug/kg	33.0	--	07/26/2003	16:34	JRIVERA	07/21/2003	YREYNA	EPA 3540C/3550B
Indeno(1,2,3-cd)pyrene	EPA 8270C	ND	ug/kg	33.0	--	07/26/2003	16:34	JRIVERA	07/21/2003	YREYNA	EPA 3540C/3550B
Naphthalene	EPA 8270C	ND	ug/kg	33.0	--	07/26/2003	16:34	JRIVERA	07/21/2003	YREYNA	EPA 3540C/3550B
Phenanthrene	EPA 8270C	ND	ug/kg	33.0	--	07/26/2003	16:34	JRIVERA	07/21/2003	YREYNA	EPA 3540C/3550B
Pyrene	EPA 8270C	ND	ug/kg	33.0	--	07/26/2003	16:34	JRIVERA	07/21/2003	YREYNA	EPA 3540C/3550B
Tin - Total	SM 3113B	0.66	mg/kg	0.50	--	08/06/2003	12:50	CAMBERT	--	--	N/A

ISMAEL MARTINEZ JIMENEZ
Químico Licenciado
Estado Libre Asociado de Puerto Rico
LICENCIA NUM. 1486

Certified by

ND = Not Detected MCL = Maximum Contaminant Level BDL = Below Detection Limit DNI = Does Not Ignite LOD = Limit of Detection N/A = Not Applicable
MO = Monitoring Only. All results are calculated on a wet weight basis unless otherwise stated.

To: CSA ARCHITECTS & ENGINEERS
MERCANTIL PLAZA BLDG., MEZZANINE SUITE
SAN JUAN PR 00918

Attn: ENG. ANGEL GARCIA
Source: SB3-A
Project Name: INLAND CHANNEL
Facility: PONCE PORT
Description: SOIL - Composite
Client Ref. #: N/A

eqlab ENVIRONMENTAL QUALITY LABORATORIES, INC.

Laboratory Test Report

Sample Number:	413045	Collected Date & Time:	07/15/2003	15:00	Date of Report:	8/7/03
Work Order:	1116-01-22	Received Date & Time:	07/16/2003	14:50	Collected By:	J.AYALA
Delivery Slip:	2003-05495	Temperature at Arrival:	3 °C		Eqlab Rep.:	JFUENTES
Folder Number:	37953				Proposal Number:	4655 - 1

Remarks:

				Limits		Analysis			Prep Method		
Parameter	Method	Results	Units	LOD	MCL	Date	Time	By	Date	By	Method
Total Petroleum Hydrocarbons	EPA 1664	30	mg/Kg	10	--	07/29/2003	17:00	RMARRERO	07/29/2003	RMARRERO	METHOD EXT
Total Organic Carbon	EPA 415.1	35.015	mg/Kg	2.500	--	07/30/2003	15:30	YCANET	07/31/2003	YCANET	METHOD EXT
Aluminum - Total	EPA 6010B	21847.1	mg/Kg	2.0	--	08/01/2003	16:11	VILLANUEVA	07/29/2003	PICHARDO	SW846-3050B
Cadmium - Total	EPA 6010B	BDL	mg/Kg	0.1	--	08/01/2003	16:11	VILLANUEVA	07/29/2003	PICHARDO	SW846-3050B
Chromium - Total	EPA 6010B	33.0	mg/Kg	0.4	--	08/01/2003	16:11	VILLANUEVA	07/29/2003	PICHARDO	SW846-3050B
Copper - Total	EPA 6010B	44.09	mg/Kg	1.00	--	08/01/2003	16:11	VILLANUEVA	07/29/2003	PICHARDO	SW846-3050B
Iron - Total	EPA 6010B	24826.2	mg/Kg	4.0	--	08/01/2003	16:11	VILLANUEVA	07/29/2003	PICHARDO	SW846-3050B
Silver - Total	EPA 6010B	BDL	mg/Kg	0.10	--	08/01/2003	16:11	VILLANUEVA	07/29/2003	PICHARDO	SW846-3050B
Zinc - Total	EPA 6010B	72.49	mg/Kg	1.00	--	08/01/2003	16:11	VILLANUEVA	07/29/2003	PICHARDO	SW846-3050B
Arsenic - Total	EPA 7060A	7.59	mg/Kg	0.10	--	08/04/2003	14:10	PICHARDO	07/29/2003	PICHARDO	SW846-3050B
Lead - Total	EPA 7421	1.713	mg/Kg	0.175	--	07/29/2003	16:44	CAMBERT	07/29/2003	PICHARDO	SW846-3050B
Selenium - Total	EPA 7740	BDL	mg/Kg	0.25	--	07/31/2003	10:31	CAMBERT	07/29/2003	PICHARDO	SW846-3050B
4,4-DDD	EPA 8081A	ND	ug/kg	33.3	--	07/24/2003	00:54	AACOSTA	07/18/2003	MWALTERS	EPA 3540C/3550B
4,4-DDE	EPA 8081A	ND	ug/kg	33.3	--	07/24/2003	00:54	AACOSTA	07/18/2003	MWALTERS	EPA 3540C/3550B
4,4-DDT	EPA 8081A	ND	ug/kg	33.3	--	07/24/2003	00:54	AACOSTA	07/18/2003	MWALTERS	EPA 3540C/3550B
Aldrin	EPA 8081A	ND	ug/kg	16.7	--	07/24/2003	00:54	AACOSTA	07/18/2003	MWALTERS	EPA 3540C/3550B

To: CSA ARCHITECTS & ENGINEERS
MERCANTIL PLAZA BLDG., MEZZANINE SUITE
SAN JUAN PR 00918

Attn: ENG. ANGEL GARCIA
Source: SB3-A
Project Name: INLAND CHANNEL
Facility: PONCE PORT
Description: SOIL - Composite
Client Ref. #: N/A

eqlab ENVIRONMENTAL QUALITY LABORATORIES, INC.

Laboratory Test Report

Sample Number:	413045	Collected Date & Time:	07/15/2003 15:00	Date of Report:	8/7/03
Work Order:	1116-01-22	Received Date & Time:	07/16/2003 14:50	Collected By:	J.AYALA
Delivery Slip:	2003-05495	Temperature at Arrival:	3 °C	Eqlab Rep.:	JFUENTES
Folder Number:	37953			Proposal Number:	4655 - 1

Remarks:

Parameter	Method	Results	Units	Limits		Analysis			Prep Method		
				LOD	MCL	Date	Time	By	Date	By	Method
Alpha-BHC	EPA 8081A	ND	ug/kg	16.7	--	07/24/2003	00:54	AACOSTA	07/18/2003	MWALTERS	EPA 3540C/3550B
Alpha-Chlordane	EPA 8081A	ND	ug/kg	167	--	07/24/2003	00:54	AACOSTA	07/18/2003	MWALTERS	EPA 3540C/3550B
Beta - BHC	EPA 8081A	ND	ug/kg	16.7	--	07/24/2003	00:54	AACOSTA	07/18/2003	MWALTERS	EPA 3540C/3550B
Delta-BHC	EPA 8081A	ND	ug/kg	16.7	--	07/24/2003	00:54	AACOSTA	07/18/2003	MWALTERS	EPA 3540C/3550B
Dieldrin	EPA 8081A	ND	ug/kg	33.3	--	07/24/2003	00:54	AACOSTA	07/18/2003	MWALTERS	EPA 3540C/3550B
Endosulfan I	EPA 8081A	ND	ug/kg	16.7	--	07/24/2003	00:54	AACOSTA	07/18/2003	MWALTERS	EPA 3540C/3550B
Endosulfan II	EPA 8081A	ND	ug/kg	33.3	--	07/24/2003	00:54	AACOSTA	07/18/2003	MWALTERS	EPA 3540C/3550B
Endosulfan sulfate	EPA 8081A	ND	ug/kg	33.3	--	07/24/2003	00:54	AACOSTA	07/18/2003	MWALTERS	EPA 3540C/3550B
Endrin	EPA 8081A	ND	ug/kg	33.3	--	07/24/2003	00:54	AACOSTA	07/18/2003	MWALTERS	EPA 3540C/3550B
Endrin aldehyde	EPA 8081A	ND	ug/kg	33.3	--	07/24/2003	00:54	AACOSTA	07/18/2003	MWALTERS	EPA 3540C/3550B
Gamma - BHC	EPA 8081A	ND	ug/kg	16.7	--	07/24/2003	00:54	AACOSTA	07/18/2003	MWALTERS	EPA 3540C/3550B
Gamma-Chlordane	EPA 8081A	ND	ug/kg	167	--	07/24/2003	00:54	AACOSTA	07/18/2003	MWALTERS	EPA 3540C/3550B
Heptachlor	EPA 8081A	ND	ug/kg	16.7	--	07/24/2003	00:54	AACOSTA	07/18/2003	MWALTERS	EPA 3540C/3550B
Heptachlor epoxide	EPA 8081A	ND	ug/kg	16.7	--	07/24/2003	00:54	AACOSTA	07/18/2003	MWALTERS	EPA 3540C/3550B
Methoxychlor	EPA 8081A	ND	ug/kg	167	--	07/24/2003	00:54	AACOSTA	07/18/2003	MWALTERS	EPA 3540C/3550B
Mirex	EPA 8081A	ND	ug/kg	1.0	--	07/24/2003	00:54	AACOSTA	07/18/2003	MWALTERS	EPA 3540C/3550B

To: CSA ARCHITECTS & ENGINEERS
MERCANTIL PLAZA BLDG., MEZZANINE SUITE
SAN JUAN PR 00918

eqlab ENVIRONMENTAL QUALITY LABORATORIES, INC.

Attn: ENG. ANGEL GARCIA
Source: SB3-A
Project Name: INLAND CHANNEL
Facility: PONCE PORT
Description: SOIL - Composite
Client Ref. #: N/A

Laboratory Test Report

Sample Number:	413045	Collected Date & Time:	07/15/2003	15:00	Date of Report:	8/7/03
Work Order:	1116-01-22	Received Date & Time:	07/16/2003	14:50	Collected By:	J.AYALA
Delivery Slip:	2003-05495	Temperature at Arrival:	3 °C		Eqlab Rep.:	JFUENTES
Folder Number:	37953				Proposal Number:	4655 - 1

Remarks:

				Limits		Analysis			Prep Method		
Parameter	Method	Results	Units	LOD	MCL	Date	Time	By	Date	By	Method
Perthane	EPA 8081A	ND	ug/kg	5.0	--	07/24/2003	00:54	AACOSTA	07/18/2003	MWALTERS	EPA 3540C/3550B
Toxaphene	EPA 8081A	ND	ug/kg	10	--	07/24/2003	00:54	AACOSTA	07/18/2003	MWALTERS	EPA 3540C/3550B
Aroclor 1016	EPA 8082	ND	mg/kg	0.01	--	07/24/2003	12:54	AACOSTA	07/18/2003	MWALTERS	EPA 3540C/3550B
Aroclor 1221	EPA 8082	ND	mg/kg	0.10	--	07/24/2003	12:54	AACOSTA	07/18/2003	MWALTERS	EPA 3540C/3550B
Aroclor 1232	EPA 8082	ND	mg/kg	0.01	--	07/24/2003	12:54	AACOSTA	07/18/2003	MWALTERS	EPA 3540C/3550B
Aroclor 1242	EPA 8082	ND	mg/kg	0.01	--	07/24/2003	12:54	AACOSTA	07/18/2003	MWALTERS	EPA 3540C/3550B
Aroclor 1248	EPA 8082	ND	mg/kg	0.01	--	07/24/2003	12:54	AACOSTA	07/18/2003	MWALTERS	EPA 3540C/3550B
Aroclor 1254	EPA 8082	ND	mg/kg	0.01	--	07/24/2003	12:54	AACOSTA	07/18/2003	MWALTERS	EPA 3540C/3550B
Aroclor 1260	EPA 8082	ND	mg/kg	0.01	--	07/24/2003	12:54	AACOSTA	07/18/2003	MWALTERS	EPA 3540C/3550B
1-Methylnaphthalene	EPA 8270C	ND	ug/kg	33.0	--	07/26/2003	15:51	JRIVERA	07/21/2003	YREYNA	EPA 3540C/3550B
2-Methylnaphthalene	EPA 8270C	ND	ug/kg	33.0	--	07/26/2003	15:51	JRIVERA	07/21/2003	YREYNA	EPA 3540C/3550B
Acenaphthene	EPA 8270C	ND	ug/kg	33.0	--	07/26/2003	15:51	JRIVERA	07/21/2003	YREYNA	EPA 3540C/3550B
Acenaphthylene	EPA 8270C	ND	ug/kg	33.0	--	07/26/2003	15:51	JRIVERA	07/21/2003	YREYNA	EPA 3540C/3550B
Anthracene	EPA 8270C	ND	ug/kg	33.0	--	07/26/2003	15:51	JRIVERA	07/21/2003	YREYNA	EPA 3540C/3550B
Benz(a)anthracene	EPA 8270C	ND	ug/kg	33.0	--	07/26/2003	15:51	JRIVERA	07/21/2003	YREYNA	EPA 3540C/3550B
Benzo(b)fluoranthene	EPA 8270C	ND	ug/kg	33.0	--	07/26/2003	15:51	JRIVERA	07/21/2003	YREYNA	EPA 3540C/3550B

To: CSA ARCHITECTS & ENGINEERS
MERCANTIL PLAZA BLDG., MEZZANINE SUITE
SAN JUAN PR 00918

eqlab ENVIRONMENTAL QUALITY LABORATORIES, INC.

Attn: ENG. ANGEL GARCIA
Source: SB3-A
Project Name: INLAND CHANNEL
Facility: PONCE PORT
Description: SOIL - Composite
Client Ref. #: N/A

Laboratory Test Report

Sample Number:	413045	Collected Date & Time:	07/15/2003	15:00	Date of Report:	8/7/03
Work Order:	1116-01-22	Received Date & Time:	07/16/2003	14:50	Collected By:	J.AYALA
Delivery Slip:	2003-05495	Temperature at Arrival:	3 °C		Eqlab Rep.:	JFUENTES
Folder Number:	37953				Proposal Number:	4655 - 1

Remarks:

Parameter	Method	Results	Units	Limits LOD	Limits MCL	Analysis Date	Analysis Time	Analysis By	Prep Method Date	Prep Method By	Prep Method Method
Benzo(g,h,i)perylene	EPA 8270C	ND	ug/kg	33.0	--	07/26/2003	15:51	JRIVERA	07/21/2003	YREYNA	EPA 3540C/3550B
Benzo(k)fluoranthene	EPA 8270C	ND	ug/kg	33.0	--	07/26/2003	15:51	JRIVERA	07/21/2003	YREYNA	EPA 3540C/3550B
Benzo[a]pyrene	EPA 8270C	ND	ug/kg	33.0	--	07/26/2003	15:51	JRIVERA	07/21/2003	YREYNA	EPA 3540C/3550B
Chrysene	EPA 8270C	ND	ug/kg	33.0	--	07/26/2003	15:51	JRIVERA	07/21/2003	YREYNA	EPA 3540C/3550B
Dibenz(a,h)anthracene	EPA 8270C	ND	ug/kg	33.0	--	07/26/2003	15:51	JRIVERA	07/21/2003	YREYNA	EPA 3540C/3550B
Fluoranthene	EPA 8270C	ND	ug/kg	33.0	--	07/26/2003	15:51	JRIVERA	07/21/2003	YREYNA	EPA 3540C/3550B
Fluorene	EPA 8270C	ND	ug/kg	33.0	--	07/26/2003	15:51	JRIVERA	07/21/2003	YREYNA	EPA 3540C/3550B
Indeno(1,2,3-cd)pyrene	EPA 8270C	ND	ug/kg	33.0	--	07/26/2003	15:51	JRIVERA	07/21/2003	YREYNA	EPA 3540C/3550B
Naphthalene	EPA 8270C	ND	ug/kg	33.0	--	07/26/2003	15:51	JRIVERA	07/21/2003	YREYNA	EPA 3540C/3550B
Phenanthrene	EPA 8270C	ND	ug/kg	33.0	--	07/26/2003	15:51	JRIVERA	07/21/2003	YREYNA	EPA 3540C/3550B
Pyrene	EPA 8270C	ND	ug/kg	33.0	--	07/26/2003	15:51	JRIVERA	07/21/2003	YREYNA	EPA 3540C/3550B
Tin - Total	SM 3113B	BDL	mg/kg	0.50	--	08/06/2003	12:50	CAMBERT	--	--	N/A

ISMAEL MARTINEZ JIMENEZ Químico Licenciado Estado Libre Asociado de Puerto Rico LICENCIA NUM. 1486

Certified by

ND = Not Detected MCL = Maximum Contaminant Level BDL = Below Detection Limit DNI = Does Not Ignite LOD = Limit of Detection N/A = Not Applicable
MO = Monitoring Only. All results are calculated on a wet weight basis unless otherwise stated.

To: CSA ARCHITECTS & ENGINEERS
MERCANTIL PLAZA BLDG., MEZZANINE SUITE
SAN JUAN PR 00918

eqlab ENVIRONMENTAL QUALITY LABORATORIES, INC.

Attn: ENG. ANGEL GARCIA
Source: SB3-B
Project Name: INLAND CHANNEL
Facility: PONCE PORT
Description: SOIL - Composite
Client Ref. #: N/A

Laboratory Test Report

Sample Number:	413046	Collected Date & Time:	07/15/2003 15:00	Date of Report:	8/7/03
Work Order:	1116-01-22	Received Date & Time:	07/16/2003 14:50	Collected By:	J.AYALA
Delivery Slip:	2003-05495	Temperature at Arrival:	3 °C	Eqlab Rep.:	JFUENTES
Folder Number:	37953			Proposal Number:	4655 - 1

Remarks:

Parameter	Method	Results	Units	Limits		Analysis			Prep Method		
				LOD	MCL	Date	Time	By	Date	By	Method
Total Petroleum Hydrocarbons	EPA 1664	15	mg/Kg	10	--	07/29/2003	17:00	RMARRERO	07/29/2003	RMARRERO	METHOD EXT
Total Organic Carbon	EPA 415.1	81.395	mg/Kg	2.500	--	08/05/2003	09:45	YCANET	08/05/2003	YCANET	METHOD EXT
Aluminum - Total	EPA 6010B	16978.3	mg/Kg	2.0	--	08/01/2003	16:15	VILLANUEVA	07/29/2003	PICHARDO	SW846-3050B
Cadmium - Total	EPA 6010B	BDL	mg/Kg	0.1	--	08/01/2003	16:15	VILLANUEVA	07/29/2003	PICHARDO	SW846-3050B
Chromium - Total	EPA 6010B	BDL	mg/Kg	0.1	--	08/01/2003	16:15	VILLANUEVA	07/29/2003	PICHARDO	SW846-3050B
Copper - Total	EPA 6010B	26.82	mg/Kg	1.00	--	08/01/2003	16:15	VILLANUEVA	07/29/2003	PICHARDO	SW846-3050B
Iron - Total	EPA 6010B	21529.7	mg/Kg	4.0	--	08/01/2003	16:15	VILLANUEVA	07/29/2003	PICHARDO	SW846-3050B
Silver - Total	EPA 6010B	BDL	mg/Kg	0.10	--	08/01/2003	16:15	VILLANUEVA	07/29/2003	PICHARDO	SW846-3050B
Zinc - Total	EPA 6010B	52.88	mg/Kg	1.00	--	08/01/2003	16:15	VILLANUEVA	07/29/2003	PICHARDO	SW846-3050B
Arsenic - Total	EPA 7060A	3.03	mg/Kg	0.20	--	08/04/2003	14:10	PICHARDO	07/29/2003	PICHARDO	SW846-3050B
Lead - Total	EPA 7421	3.240	mg/Kg	0.175	--	07/29/2003	16:44	CAMBERT	07/29/2003	PICHARDO	SW846-3050B
Selenium - Total	EPA 7740	BDL	mg/Kg	0.25	--	07/31/2003	10:31	CAMBERT	07/29/2003	PICHARDO	SW846-3050B
4,4-DDD	EPA 8081A	ND	ug/kg	33.3	--	07/23/2003	14:52	AACOSTA	07/18/2003	MWALTERS	EPA 3540C/3550B
4,4-DDE	EPA 8081A	ND	ug/kg	33.3	--	07/23/2003	14:52	AACOSTA	07/18/2003	MWALTERS	EPA 3540C/3550B
4,4-DDT	EPA 8081A	ND	ug/kg	33.3	--	07/23/2003	14:52	AACOSTA	07/18/2003	MWALTERS	EPA 3540C/3550B
Aldrin	EPA 8081A	ND	ug/kg	16.7	--	07/23/2003	14:52	AACOSTA	07/18/2003	MWALTERS	EPA 3540C/3550B

To: CSA ARCHITECTS & ENGINEERS
MERCANTIL PLAZA BLDG., MEZZANINE SUITE
SAN JUAN PR 00918

eqlab ENVIRONMENTAL QUALITY LABORATORIES, INC.

Attn: ENG. ANGEL GARCIA
Source: SB3-B
Project Name: INLAND CHANNEL
Facility: PONCE PORT
Description: SOIL - Composite
Client Ref. #: N/A

Laboratory Test Report

Sample Number:	413046	Collected Date & Time:	07/15/2003 15:00	Date of Report:	8/7/03
Work Order:	1116-01-22	Received Date & Time:	07/16/2003 14:50	Collected By:	J.AYALA
Delivery Slip:	2003-05495	Temperature at Arrival:	3 °C	Eqlab Rep.:	JFUENTES
Folder Number:	37953			Proposal Number:	4655 - 1

Remarks:

Parameter	Method	Results	Units	Limits		Analysis			Prep Method		
				LOD	MCL	Date	Time	By	Date	By	Method
Alpha-BHC	EPA 8081A	ND	ug/kg	16.7	--	07/23/2003	14:52	AACOSTA	07/18/2003	MWALTERS	EPA 3540C/3550B
Alpha-Chlordane	EPA 8081A	ND	ug/kg	167	--	07/23/2003	14:52	AACOSTA	07/18/2003	MWALTERS	EPA 3540C/3550B
Beta - BHC	EPA 8081A	ND	ug/kg	16.7	--	07/23/2003	14:52	AACOSTA	07/18/2003	MWALTERS	EPA 3540C/3550B
Delta-BHC	EPA 8081A	ND	ug/kg	16.7	--	07/23/2003	14:52	AACOSTA	07/18/2003	MWALTERS	EPA 3540C/3550B
Dieldrin	EPA 8081A	ND	ug/kg	33.3	--	07/23/2003	14:52	AACOSTA	07/18/2003	MWALTERS	EPA 3540C/3550B
Endosulfan I	EPA 8081A	ND	ug/kg	16.7	--	07/23/2003	14:52	AACOSTA	07/18/2003	MWALTERS	EPA 3540C/3550B
Endosulfan II	EPA 8081A	ND	ug/kg	33.3	--	07/23/2003	14:52	AACOSTA	07/18/2003	MWALTERS	EPA 3540C/3550B
Endosulfan sulfate	EPA 8081A	ND	ug/kg	33.3	--	07/23/2003	14:52	AACOSTA	07/18/2003	MWALTERS	EPA 3540C/3550B
Endrin	EPA 8081A	ND	ug/kg	33.3	--	07/23/2003	14:52	AACOSTA	07/18/2003	MWALTERS	EPA 3540C/3550B
Endrin aldehyde	EPA 8081A	ND	ug/kg	33.3	--	07/23/2003	14:52	AACOSTA	07/18/2003	MWALTERS	EPA 3540C/3550B
Gamma - BHC	EPA 8081A	ND	ug/kg	16.7	--	07/23/2003	14:52	AACOSTA	07/18/2003	MWALTERS	EPA 3540C/3550B
Gamma-Chlordane	EPA 8081A	ND	ug/kg	167	--	07/23/2003	14:52	AACOSTA	07/18/2003	MWALTERS	EPA 3540C/3550B
Heptachlor	EPA 8081A	ND	ug/kg	16.7	--	07/23/2003	14:52	AACOSTA	07/18/2003	MWALTERS	EPA 3540C/3550B
Heptachlor epoxide	EPA 8081A	ND	ug/kg	16.7	--	07/23/2003	14:52	AACOSTA	07/18/2003	MWALTERS	EPA 3540C/3550B
Methoxychlor	EPA 8081A	ND	ug/kg	167	--	07/23/2003	14:52	AACOSTA	07/18/2003	MWALTERS	EPA 3540C/3550B
Mirex	EPA 8081A	ND	ug/kg	1.0	--	07/23/2003	14:52	AACOSTA	07/18/2003	MWALTERS	EPA 3540C/3550B

To: CSA ARCHITECTS & ENGINEERS
MERCANTIL PLAZA BLDG., MEZZANINE SUITE
SAN JUAN PR 00918

Attn: ENG. ANGEL GARCIA
Source: SB3-B
Project Name: INLAND CHANNEL
Facility: PONCE PORT
Description: SOIL - Composite
Client Ref. #: N/A

eqlab ENVIRONMENTAL QUALITY LABORATORIES, INC.

Laboratory Test Report

Sample Number:	413046	Collected Date & Time:	07/15/2003 15:00	Date of Report:	8/7/03
Work Order:	1116-01-22	Received Date & Time:	07/16/2003 14:50	Collected By:	J.AYALA
Delivery Slip:	2003-05495	Temperature at Arrival:	3 °C	Eqlab Rep.:	JFUENTES
Folder Number:	37953			Proposal Number:	4655 - 1

Remarks:

Parameter	Method	Results	Units	Limits		Analysis			Prep Method		
				LOD	MCL	Date	Time	By	Date	By	Method
Perthane	EPA 8081A	ND	ug/kg	5.0	--	07/23/2003	14:52	AACOSTA	07/18/2003	MWALTERS	EPA 3540C/3550B
Toxaphene	EPA 8081A	ND	ug/kg	10	--	07/23/2003	14:52	AACOSTA	07/18/2003	MWALTERS	EPA 3540C/3550B
Aroclor 1016	EPA 8082	ND	mg/kg	0.01	--	07/23/2003	14:52	AACOSTA	07/18/2003	MWALTERS	EPA 3540C/3550B
Aroclor 1221	EPA 8082	ND	mg/kg	0.10	--	07/23/2003	14:52	AACOSTA	07/18/2003	MWALTERS	EPA 3540C/3550B
Aroclor 1232	EPA 8082	ND	mg/kg	0.01	--	07/23/2003	14:52	AACOSTA	07/18/2003	MWALTERS	EPA 3540C/3550B
Aroclor 1242	EPA 8082	ND	mg/kg	0.01	--	07/23/2003	14:52	AACOSTA	07/18/2003	MWALTERS	EPA 3540C/3550B
Aroclor 1248	EPA 8082	ND	mg/kg	0.01	--	07/23/2003	14:52	AACOSTA	07/18/2003	MWALTERS	EPA 3540C/3550B
Aroclor 1254	EPA 8082	ND	mg/kg	0.01	--	07/23/2003	14:52	AACOSTA	07/18/2003	MWALTERS	EPA 3540C/3550B
Aroclor 1260	EPA 8082	ND	mg/kg	0.01	--	07/23/2003	14:52	AACOSTA	07/18/2003	MWALTERS	EPA 3540C/3550B
1-Methylnaphthalene	EPA 8270C	ND	ug/kg	33.0	--	07/26/2003	15:07	JRIVERA	07/21/2003	YREYNA	EPA 3540C/3550B
2-Methylnaphthalene	EPA 8270C	ND	ug/kg	33.0	--	07/26/2003	15:07	JRIVERA	07/21/2003	YREYNA	EPA 3540C/3550B
Acenaphthene	EPA 8270C	ND	ug/kg	33.0	--	07/26/2003	15:07	JRIVERA	07/21/2003	YREYNA	EPA 3540C/3550B
Acenaphthylene	EPA 8270C	ND	ug/kg	33.0	--	07/26/2003	15:07	JRIVERA	07/21/2003	YREYNA	EPA 3540C/3550B
Anthracene	EPA 8270C	ND	ug/kg	33.0	--	07/26/2003	15:07	JRIVERA	07/21/2003	YREYNA	EPA 3540C/3550B
Benz(a)anthracene	EPA 8270C	ND	ug/kg	33.0	--	07/26/2003	15:07	JRIVERA	07/21/2003	YREYNA	EPA 3540C/3550B
Benzo(b)fluoranthene	EPA 8270C	ND	ug/kg	33.0	--	07/26/2003	15:07	JRIVERA	07/21/2003	YREYNA	EPA 3540C/3550B

To: CSA ARCHITECTS & ENGINEERS
MERCANTIL PLAZA BLDG., MEZZANINE SUITE
SAN JUAN PR 00918

eqlab
ENVIRONMENTAL QUALITY LABORATORIES, INC.

Attn: ENG. ANGEL GARCIA
Source: SB3-B
Project Name: INLAND CHANNEL
Facility: PONCE PORT
Description: SOIL - Composite
Client Ref. #: N/A

Laboratory Test Report

Sample Number:	413046	Collected Date & Time:	07/15/2003 15:00	Date of Report:	8/7/03
Work Order:	1116-01-22	Received Date & Time:	07/16/2003 14:50	Collected By:	J.AYALA
Delivery Slip:	2003-05495	Temperature at Arrival:	3 °C	Eqlab Rep.:	JFUENTES
Folder Number:	37953			Proposal Number:	4655 - 1

Remarks:

Parameter	Method	Results	Units	Limits LOD	Limits MCL	Analysis Date	Analysis Time	Analysis By	Prep Method Date	Prep Method By	Prep Method Method
Benzo(g,h,i)perylene	EPA 8270C	ND	ug/kg	33.0	--	07/26/2003	15:07	JRIVERA	07/21/2003	YREYNA	EPA 3540C/3550B
Benzo(k)fluoranthene	EPA 8270C	ND	ug/kg	33.0	--	07/26/2003	15:07	JRIVERA	07/21/2003	YREYNA	EPA 3540C/3550B
Benzo[a]pyrene	EPA 8270C	ND	ug/kg	33.0	--	07/26/2003	15:07	JRIVERA	07/21/2003	YREYNA	EPA 3540C/3550B
Chrysene	EPA 8270C	ND	ug/kg	33.0	--	07/26/2003	15:07	JRIVERA	07/21/2003	YREYNA	EPA 3540C/3550B
Dibenz(a,h)anthracene	EPA 8270C	ND	ug/kg	33.0	--	07/26/2003	15:07	JRIVERA	07/21/2003	YREYNA	EPA 3540C/3550B
Fluoranthene	EPA 8270C	ND	ug/kg	33.0	--	07/26/2003	15:07	JRIVERA	07/21/2003	YREYNA	EPA 3540C/3550B
Fluorene	EPA 8270C	ND	ug/kg	33.0	--	07/26/2003	15:07	JRIVERA	07/21/2003	YREYNA	EPA 3540C/3550B
Indeno(1,2,3-cd)pyrene	EPA 8270C	ND	ug/kg	33.0	--	07/26/2003	15:07	JRIVERA	07/21/2003	YREYNA	EPA 3540C/3550B
Naphthalene	EPA 8270C	ND	ug/kg	33.0	--	07/26/2003	15:07	JRIVERA	07/21/2003	YREYNA	EPA 3540C/3550B
Phenanthrene	EPA 8270C	ND	ug/kg	33.0	--	07/26/2003	15:07	JRIVERA	07/21/2003	YREYNA	EPA 3540C/3550B
Pyrene	EPA 8270C	ND	ug/kg	33.0	--	07/26/2003	15:07	JRIVERA	07/21/2003	YREYNA	EPA 3540C/3550B
Tin - Total	SM 3113B	0.71	mg/kg	0.50	--	08/06/2003	12:50	CAMBERT	--	--	N/A

ISMAEL MARTINEZ JIMENEZ
Químico Licenciado
Estado Libre Asociado de Puerto Rico
LICENCIA NUM. 1486

Certified by

ND = Not Detected MCL = Maximum Contaminant Level BDL = Below Detection Limit DNI = Does Not Ignite LOD = Limit of Detection N/A = Not Applicable
MO = Monitoring Only. All results are calculated on a wet weight basis unless otherwise stated.

To: CSA ARCHITECTS & ENGINEERS
MERCANTIL PLAZA BLDG., MEZZANINE SUITE
SAN JUAN PR 00918

eqlab
ENVIRONMENTAL QUALITY LABORATORIES, INC.

Attn: ENG. ANGEL GARCIA
Source: SB4-A
Project Name: INLAND CHANNEL
Facility: PONCE PORT
Description: SOIL - Composite
Client Ref. #: N/A

Laboratory Test Report

Sample Number:	413060	Collected Date & Time:	07/15/2003 12:55	Date of Report:	8/7/03
Work Order:	1116-01-22	Received Date & Time:	07/16/2003 14:50	Collected By:	J.AYALA
Delivery Slip:	2003-05496	Temperature at Arrival:	3 °C	Eqlab Rep.:	JFUENTES
Folder Number:	37955			Proposal Number:	4655 - 1

Remarks:
REVISED ON: 08/29/03

Parameter	Method	Results	Units	Limits		Analysis			Prep Method		
				LOD	MCL	Date	Time	By	Date	By	Method
Total Petroleum Hydrocarbons	EPA 1664	35	mg/Kg	5	--	08/22/2003	10:00	RMARRERO	07/29/2003	RMARRERO	METHOD EXT
Total Organic Carbon	EPA 415.1	39.890	mg/Kg	2.500	--	07/30/2003	15:30	YCANET	07/31/2003	YCANET	METHOD EXT
Aluminum - Total	EPA 6010B	17062.6	mg/Kg	2.0	--	08/01/2003	16:18	VILLANUEVA	07/29/2003	PICHARDO	SW846-3050B
Cadmium - Total	EPA 6010B	BDL	mg/Kg	0.1	--	08/01/2003	16:18	VILLANUEVA	07/29/2003	PICHARDO	SW846-3050B
Chromium - Total	EPA 6010B	62.6	mg/Kg	0.4	--	08/01/2003	16:18	VILLANUEVA	07/29/2003	PICHARDO	SW846-3050B
Copper - Total	EPA 6010B	35.90	mg/Kg	1.00	--	08/01/2003	16:18	VILLANUEVA	07/29/2003	PICHARDO	SW846-3050B
Iron - Total	EPA 6010B	16627.4	mg/Kg	4.0	--	08/01/2003	16:18	VILLANUEVA	07/29/2003	PICHARDO	SW846-3050B
Silver - Total	EPA 6010B	BDL	mg/Kg	0.10	--	08/01/2003	16:18	VILLANUEVA	07/29/2003	PICHARDO	SW846-3050B
Zinc - Total	EPA 6010B	42.25	mg/Kg	1.00	--	08/01/2003	16:18	VILLANUEVA	07/29/2003	PICHARDO	SW846-3050B
Arsenic - Total	EPA 7060A	1.65	mg/Kg	0.20	--	08/04/2003	14:10	PICHARDO	07/29/2003	PICHARDO	SW846-3050B
Lead - Total	EPA 7421	10.099	mg/Kg	0.175	--	07/29/2003	16:44	CAMBERT	07/29/2003	PICHARDO	SW846-3050B
Selenium - Total	EPA 7740	BDL	mg/Kg	0.25	--	07/31/2003	10:31	CAMBERT	07/29/2003	PICHARDO	SW846-3050B
4,4-DDD	EPA 8081A	ND	µg/kg	33.3	--	07/23/2003	15:48	AACOSTA	07/18/2003	MWALTERS	EPA 3540C/3550B
4,4-DDE	EPA 8081A	ND	µg/kg	33.3	--	07/23/2003	15:48	AACOSTA	07/18/2003	MWALTERS	EPA 3540C/3550B
4,4-DDT	EPA 8081A	ND	µg/kg	33.3	--	07/23/2003	15:48	AACOSTA	07/18/2003	MWALTERS	EPA 3540C/3550B
Aldrin	EPA 8081A	ND	µg/kg	16.7	--	07/23/2003	15:48	AACOSTA	07/18/2003	MWALTERS	EPA 3540C/3550B

To: CSA ARCHITECTS & ENGINEERS
MERCANTIL PLAZA BLDG., MEZZANINE SUITE
SAN JUAN PR 00918

Attn: ENG. ANGEL GARCIA
Source: SB4-A
Project Name: INLAND CHANNEL
Facility: PONCE PORT
Description: SOIL - Composite
Client Ref. #: N/A

eqlab ENVIRONMENTAL QUALITY LABORATORIES, INC.

Laboratory Test Report

Sample Number:	413060	Collected Date & Time:	07/15/2003 12:55	Date of Report:	8/7/03
Work Order:	1116-01-22	Received Date & Time:	07/16/2003 14:50	Collected By:	J.AYALA
Delivery Slip:	2003-05496	Temperature at Arrival:	3 °C	Eqlab Rep.:	JFUENTES
Folder Number:	37955			Proposal Number:	4655 - 1

Remarks:

Parameter	Method	Results	Units	Limits		Analysis			Prep Method		
				LOD	MCL	Date	Time	By	Date	By	Method
Alpha-BHC	EPA 8081A	ND	µg/kg	16.7	--	07/23/2003	15:48	AACOSTA	07/18/2003	MWALTERS	EPA 3540C/3550B
Alpha-Chlordane	EPA 8081A	ND	µg/kg	167	--	07/23/2003	15:48	AACOSTA	07/18/2003	MWALTERS	EPA 3540C/3550B
Beta - BHC	EPA 8081A	ND	µg/kg	16.7	--	07/23/2003	15:48	AACOSTA	07/18/2003	MWALTERS	EPA 3540C/3550B
Delta-BHC	EPA 8081A	ND	µg/kg	16.7	--	07/23/2003	15:48	AACOSTA	07/18/2003	MWALTERS	EPA 3540C/3550B
Dieldrin	EPA 8081A	ND	µg/kg	33.3	--	07/23/2003	15:48	AACOSTA	07/18/2003	MWALTERS	EPA 3540C/3550B
Endosulfan I	EPA 8081A	ND	µg/kg	16.7	--	07/23/2003	15:48	AACOSTA	07/18/2003	MWALTERS	EPA 3540C/3550B
Endosulfan II	EPA 8081A	ND	µg/kg	33.3	--	07/23/2003	15:48	AACOSTA	07/18/2003	MWALTERS	EPA 3540C/3550B
Endosulfan sulfate	EPA 8081A	ND	µg/kg	33.3	--	07/23/2003	15:48	AACOSTA	07/18/2003	MWALTERS	EPA 3540C/3550B
Endrin	EPA 8081A	ND	µg/kg	33.3	--	07/23/2003	15:48	AACOSTA	07/18/2003	MWALTERS	EPA 3540C/3550B
Endrin aldehyde	EPA 8081A	ND	µg/kg	33.3	--	07/23/2003	15:48	AACOSTA	07/18/2003	MWALTERS	EPA 3540C/3550B
Gamma - BHC	EPA 8081A	ND	µg/kg	16.7	--	07/23/2003	15:48	AACOSTA	07/18/2003	MWALTERS	EPA 3540C/3550B
Gamma-Chlordane	EPA 8081A	ND	µg/kg	167	--	07/23/2003	15:48	AACOSTA	07/18/2003	MWALTERS	EPA 3540C/3550B
Heptachlor	EPA 8081A	ND	µg/kg	16.7	--	07/23/2003	15:48	AACOSTA	07/18/2003	MWALTERS	EPA 3540C/3550B
Heptachlor epoxide	EPA 8081A	ND	µg/kg	16.7	--	07/23/2003	15:48	AACOSTA	07/18/2003	MWALTERS	EPA 3540C/3550B
Methoxychlor	EPA 8081A	ND	µg/kg	167	--	07/23/2003	15:48	AACOSTA	07/18/2003	MWALTERS	EPA 3540C/3550B
Mirex	EPA 8081A	ND	µg/kg	33.3	--	07/23/2003	15:48	AACOSTA	07/18/2003	MWALTERS	EPA 3540C/3550B

To: CSA ARCHITECTS & ENGINEERS
MERCANTIL PLAZA BLDG., MEZZANINE SUITE
SAN JUAN PR 00918

eqlab ENVIRONMENTAL QUALITY LABORATORIES, INC.

Attn: ENG. ANGEL GARCIA
Source: SB4-A
Project Name: INLAND CHANNEL
Facility: PONCE PORT
Description: SOIL - Composite
Client Ref. #: N/A

Laboratory Test Report

Sample Number:	413060	Collected Date & Time:	07/15/2003 12:55	Date of Report:	8/7/03
Work Order:	1116-01-22	Received Date & Time:	07/16/2003 14:50	Collected By:	J.AYALA
Delivery Slip:	2003-05496	Temperature at Arrival:	3 °C	Eqlab Rep.:	JFUENTES
Folder Number:	37955			Proposal Number:	4655 - 1

Remarks:

Parameter	Method	Results	Units	Limits		Analysis			Prep Method		
				LOD	MCL	Date	Time	By	Date	By	Method
Perthane	EPA 8081A	ND	µg/kg	167	--	07/23/2003	15:48	AACOSTA	07/18/2003	MWALTERS	EPA 3540C/3550B
Toxaphene	EPA 8081A	ND	µg/kg	333	--	07/23/2003	15:48	AACOSTA	07/18/2003	MWALTERS	EPA 3540C/3550B
Aroclor 1016	EPA 8082	ND	mg/kg	0.01	--	07/23/2003	15:48	AACOSTA	07/18/2003	MWALTERS	EPA 3540C/3550B
Aroclor 1221	EPA 8082	ND	mg/kg	0.10	--	07/23/2003	15:48	AACOSTA	07/18/2003	MWALTERS	EPA 3540C/3550B
Aroclor 1232	EPA 8082	ND	mg/kg	0.01	--	07/23/2003	15:48	AACOSTA	07/18/2003	MWALTERS	EPA 3540C/3550B
Aroclor 1242	EPA 8082	ND	mg/kg	0.01	--	07/23/2003	15:48	AACOSTA	07/18/2003	MWALTERS	EPA 3540C/3550B
Aroclor 1248	EPA 8082	ND	mg/kg	0.01	--	07/23/2003	15:48	AACOSTA	07/18/2003	MWALTERS	EPA 3540C/3550B
Aroclor 1254	EPA 8082	ND	mg/kg	0.01	--	07/23/2003	15:48	AACOSTA	07/18/2003	MWALTERS	EPA 3540C/3550B
Aroclor 1260	EPA 8082	ND	mg/kg	0.01	--	07/23/2003	15:48	AACOSTA	07/18/2003	MWALTERS	EPA 3540C/3550B
1-Methylnaphthalene	EPA 8270C	ND	µg/kg	333	--	08/01/2003	16:21	JRIVERA	07/21/2003	YREYNA	EPA 3540C/3550B
2-Methylnaphthalene	EPA 8270C	ND	µg/kg	333	--	08/01/2003	16:21	JRIVERA	07/21/2003	YREYNA	EPA 3540C/3550B
Acenaphthene	EPA 8270C	ND	µg/kg	333	--	08/01/2003	16:21	JRIVERA	07/21/2003	YREYNA	EPA 3540C/3550B
Acenaphthylene	EPA 8270C	ND	µg/kg	333	--	08/01/2003	16:21	JRIVERA	07/21/2003	YREYNA	EPA 3540C/3550B
Anthracene	EPA 8270C	ND	µg/kg	333	--	08/01/2003	16:21	JRIVERA	07/21/2003	YREYNA	EPA 3540C/3550B
Benz(a)anthracene	EPA 8270C	ND	µg/kg	333	--	08/01/2003	16:21	JRIVERA	07/21/2003	YREYNA	EPA 3540C/3550B
Benzo(b)fluoranthene	EPA 8270C	ND	µg/kg	333	--	08/01/2003	16:21	JRIVERA	07/21/2003	YREYNA	EPA 3540C/3550B

To: CSA ARCHITECTS & ENGINEERS
MERCANTIL PLAZA BLDG., MEZZANINE SUITE
SAN JUAN PR 00918

eqlab ENVIRONMENTAL QUALITY LABORATORIES, INC.

Attn: ENG. ANGEL GARCIA
Source: SB4-A
Project Name: INLAND CHANNEL
Facility: PONCE PORT
Description: SOIL - Composite
Client Ref. #: N/A

Laboratory Test Report

Sample Number:	413060	Collected Date & Time:	07/15/2003	12:55	Date of Report:	8/7/03
Work Order:	1116-01-22	Received Date & Time:	07/16/2003	14:50	Collected By:	J.AYALA
Delivery Slip:	2003-05496	Temperature at Arrival:	3 °C		Eqlab Rep.:	JFUENTES
Folder Number:	37955				Proposal Number:	4655 - 1

Remarks:

Parameter	Method	Results	Units	Limits		Analysis			Prep Method		
				LOD	MCL	Date	Time	By	Date	By	Method
Benzo(g,h,i)perylene	EPA 8270C	ND	µg/kg	333	--	08/01/2003	16:21	JRIVERA	07/21/2003	YREYNA	EPA 3540C/3550B
Benzo(k)fluoranthene	EPA 8270C	ND	µg/kg	333	--	08/01/2003	16:21	JRIVERA	07/21/2003	YREYNA	EPA 3540C/3550B
Benzo[a]pyrene	EPA 8270C	ND	µg/kg	333	--	08/01/2003	16:21	JRIVERA	07/21/2003	YREYNA	EPA 3540C/3550B
Chrysene	EPA 8270C	ND	µg/kg	333	--	08/01/2003	16:21	JRIVERA	07/21/2003	YREYNA	EPA 3540C/3550B
Dibenz(a,h)anthracene	EPA 8270C	ND	µg/kg	333	--	08/01/2003	16:21	JRIVERA	07/21/2003	YREYNA	EPA 3540C/3550B
Fluoranthene	EPA 8270C	ND	µg/kg	333	--	08/01/2003	16:21	JRIVERA	07/21/2003	YREYNA	EPA 3540C/3550B
Fluorene	EPA 8270C	ND	µg/kg	333	--	08/01/2003	16:21	JRIVERA	07/21/2003	YREYNA	EPA 3540C/3550B
Indeno(1,2,3-cd)pyrene	EPA 8270C	ND	µg/kg	333	--	08/01/2003	16:21	JRIVERA	07/21/2003	YREYNA	EPA 3540C/3550B
Naphthalene	EPA 8270C	ND	µg/kg	333	--	08/01/2003	16:21	JRIVERA	07/21/2003	YREYNA	EPA 3540C/3550B
Phenanthrene	EPA 8270C	ND	µg/kg	333	--	08/01/2003	16:21	JRIVERA	07/21/2003	YREYNA	EPA 3540C/3550B
Pyrene	EPA 8270C	ND	µg/kg	333	--	08/01/2003	16:21	JRIVERA	07/21/2003	YREYNA	EPA 3540C/3550B
Tin - Total	SM 3113B	BDL	mg/kg	0.50	--	08/06/2003	12:50	CAMBERT	--	--	N/A

ISMAEL MARTINEZ JIMENEZ Químico Licenciado Estado Libre Asociado de Puerto Rico LICENCIA NUM. 1486

Certified by

ND = Not Detected MCL = Maximum Contaminant Level BDL = Below Detection Limit DNI = Does Not Ignite LOD = Limit of Detection N/A = Not Applicable
MO = Monitoring Only. All results are calculated on a wet weight basis unless otherwise stated.

To: CSA ARCHITECTS & ENGINEERS
MERCANTIL PLAZA BLDG., MEZZANINE SUITE
SAN JUAN PR 00918

Attn: ENG. ANGEL GARCIA
Source: TRIP BLANK 1
Project Name: INLAND CHANNEL
Facility: PONCE PORT
Description: DI WATER - Grab
Client Ref. #: N/A

eqlab ENVIRONMENTAL QUALITY LABORATORIES, INC.

Laboratory Test Report

Sample Number:	428494	Collected Date & Time:	07/15/2003 09:00	Date of Report:	8/25/03
Work Order:	1116-01-22	Received Date & Time:	08/21/2003 10:45	Collected By:	ELAZARO
Delivery Slip:	2003-06474	Temperature at Arrival:	ROOM TEMP°C	Eqlab Rep.:	JFUENTES
Folder Number:	38979			Proposal Number:	4655 - 1

Remarks:

Parameter	Method	Results	Units	Limits		Analysis			Prep Method		
				LOD	MCL	Date	Time	By	Date	By	Method
Mercury - Total	EPA 7471A	BDL	mg/L	0.0002	--	08/22/2003	18:00	IRIZARRY	--	--	N/A

ISMAEL MARTINEZ JIMENEZ Químico Licenciado Estado Libre Asociado de Puerto Rico LICENCIA NUM. 1486

Certified by

ND = Not Detected MCL = Maximum Contaminant Level BDL = Below Detection Limit DNI = Does Not Ignite LOD = Limit of Detection N/A = Not Applicable
MO = Monitoring Only. All results are calculated on a wet weight basis unless otherwise stated.

To: CSA ARCHITECTS & ENGINEERS
MERCANTIL PLAZA BLDG., MEZZANINE SUITE
SAN JUAN PR 00918

eqlab ENVIRONMENTAL QUALITY LABORATORIES, INC.

Attn: ENG. ANGEL GARCIA
Source: EQUIPMENT BLANK 1
Project Name: INLAND CHANNEL
Facility: PONCE PORT
Description: DI WATER - Grab
Client Ref. #: N/A

Laboratory Test Report

Sample Number:	428495	Collected Date & Time:	07/15/2003 09:00	Date of Report:	8/25/03
Work Order:	1116-01-22	Received Date & Time:	08/21/2003 10:45	Collected By:	ELAZARO
Delivery Slip:	2003-06474	Temperature at Arrival:	ROOM TEMP°C	Eqlab Rep.:	JFUENTES
Folder Number:	38979			Proposal Number:	4655 - 1

Remarks:

Parameter	Method	Results	Units	Limits		Analysis			Prep Method		
				LOD	MCL	Date	Time	By	Date	By	Method
Mercury - Total	EPA 7471A	BDL	mg/L	0.0002	--	08/22/2003	18:00	IRIZARRY	--	--	N/A

ISMAEL MARTINEZ JIMENEZ Químico Licenciado Estado Libre Asociado de Puerto Rico LICENCIA NUM. 1486

Certified by

ND = Not Detected MCL = Maximum Contaminant Level BDL = Below Detection Limit DNI = Does Not Ignite LOD = Limit of Detection N/A = Not Applicable
MO = Monitoring Only. All results are calculated on a wet weight basis unless otherwise stated.

To: CSA ARCHITECTS & ENGINEERS
MERCANTIL PLAZA BLDG., MEZZANINE SUITE
SAN JUAN PR 00918

eqlab
ENVIRONMENTAL QUALITY LABORATORIES, INC.

Attn: ENG. ANGEL GARCIA
Source: TRIP BLANK 2
Project Name: INLAND CHANNEL
Facility: PONCE PORT
Description: DI WATER - Grab
Client Ref. #: N/A

Laboratory Test Report

Sample Number:	428496	Collected Date & Time:	07/16/2003 05:45	Date of Report:	8/25/03
Work Order:	1116-01-22	Received Date & Time:	08/21/2003 10:45	Collected By:	ELAZARO
Delivery Slip:	2003-06474	Temperature at Arrival:	ROOM TEMP°C	Eqlab Rep.:	JFUENTES
Folder Number:	38979			Proposal Number:	4655 - 1

Remarks:

				Limits		Analysis			Prep Method		
Parameter	Method	Results	Units	LOD	MCL	Date	Time	By	Date	By	Method
Mercury - Total	EPA 7471A	BDL	mg/L	0.0002	--	08/22/2003	18:00	IRIZARRY	--	--	N/A

ND = Not Detected MCL = Maximum Contaminant Level BDL = Below Detection Limit DNI = Does Not Ignite LOD = Limit of Detection N/A = Not Applicable
MO = Monitoring Only. All results are calculated on a wet weight basis unless otherwise stated.

ISMAEL MARTINEZ JIMENEZ Químico Licenciado Estado Libre Asociado de Puerto Rico LICENCIATUM 1486

Certified by

To: CSA ARCHITECTS & ENGINEERS
MERCANTIL PLAZA BLDG., MEZZANINE SUITE
SAN JUAN PR 00918

eqlab
ENVIRONMENTAL QUALITY LABORATORIES, INC.

Attn: ENG. ANGEL GARCIA
Source: EQUIPMENT BLANK 2
Project Name: INLAND CHANNEL
Facility: PONCE PORT
Description: DI WATER - Grab
Client Ref. #: N/A

Laboratory Test Report

Sample Number:	428497	Collected Date & Time:	07/18/2003 09:00	Date of Report:	8/25/03
Work Order:	1116-01-22	Received Date & Time:	08/21/2003 10:45	Collected By:	ELAZARO
Delivery Slip:	2003-06474	Temperature at Arrival:	ROOM TEMP°C	Eqlab Rep.:	JFUENTES
Folder Number:	38979			Proposal Number:	4655 - 1

Remarks:

Parameter	Method	Results	Units	Limits		Analysis			Prep Method		
				LOD	MCL	Date	Time	By	Date	By	Method
Mercury - Total	EPA 7471A	BDL	mg/L	0.0002	--	08/22/2003	18:00	IRIZARRY	--	--	N/A

ISMAEL MARTINEZ JIMENEZ
Químico Licenciado
Estado Libre Asociado de Puerto Rico
LICENCIA NUM. 1486

Certified by

ND = Not Detected MCL = Maximum Contaminant Level BDL = Below Detection Limit DNI = Does Not Ignite LOD = Limit of Detection N/A = Not Applicable
MO = Monitoring Only. All results are calculated on a wet weight basis unless otherwise stated.

ENVIRONMENTAL QUALITY LABORATORIES, INC.

SAMPLE DELIVERY SLIP & CHAIN OF CUSTODY

2003-05315

PO BOX 11458, SAN JUAN, PR 00910-1458 • TEL. (787) 725-5333, FAX (787) 722-0380, e-mail: eqlab@coqui.net

CLIENT NAME: CSA ARCHITECTS & ENGINEERS
P.O. #: W/F
CLIENT ID: 1116-01
PWSID #:
W.O. #: 22
FOLDER #: 37,751
SITE NAME: PONCE PORT
PROJECT: PONCE PORT
CLIENT REP: ING. ANGEL GARCIA
EQLAB REP: JFUENTES

SAMPLE INFORMATION		CONTAINER INFORMATION			FIELD TESTING		ANALYSIS REQUESTED
SAMPLE #: 410078-1 MATRIX: DI WATER TRIP SOURCE: TRIP BLANK 1	DATE: July 15, 03 TIME: 9:00 TYPE: Grab	TYPE: G/PC COLOR: AMBER VOLUME: 250 PRESERVATIVE: H2SO4 pH<2,Cool 4 °C					Total Organic Carbon
SAMPLE #: 410078-2 MATRIX: DI WATER TRIP SOURCE: TRIP BLANK 1	DATE: July 15, 03 TIME: 9:00 TYPE: Grab	TYPE: G/PC COLOR: AMBER VOLUME: 250 PRESERVATIVE: HNO3 pH<2					Tin - Total
SAMPLE #: 410078-3 MATRIX: DI WATER TRIP SOURCE: TRIP BLANK 1	DATE: July 15, 03 TIME: 9:00 TYPE: Grab	TYPE: G/TC COLOR: AMBER VOLUME: 1,000 PRESERVATIVE: HCl pH<2,Cool 4 °C					Total Petroleum Hydrocarbon
SAMPLE #: 410078-4 MATRIX: DI WATER TRIP SOURCE: TRIP BLANK 1	DATE: July 15, 03 TIME: 9:00 TYPE: Grab	TYPE: G/TC COLOR: AMBER VOLUME: 3,000 PRESERVATIVE: Na2S2O3,Cool 4 °C					EPA 8081A SVOC,EPA 8082 PCB,PAH SVOC BY EPA 82
SAMPLE #: 410078-5 MATRIX: DI WATER TRIP SOURCE: TRIP BLANK 1	DATE: July 15, 03 TIME: 9:00 TYPE: Grab	TYPE: P/PC COLOR: N/A VOLUME: 1,250 PRESERVATIVE: HNO3 pH<2					Arsenic - Total,ICP Total Metals,Lead -Total,Selenium - Total
SAMPLE #: MATRIX: SOURCE:	DATE: TIME: TYPE:	TYPE: COLOR: VOLUME: PRESERVATIVE:					

CUSTODY RECORD	SIGNATURE	DATE	TIME
Collected in field by:		July 16, 03	11:55
Fixed in field by:			
Released to EQLF by:		July 16, 03	11:55
Received by EQLF:		07-16-03	12:30 pm
Released to EQLL by:			
Received by EQLL:			

SPECIAL INSTRUCTIONS / COMMENTS:

All sample are composited sample Instead of Comp Sample

*EQLF = Eqlabs' Field Personnel.
*EQLL = Eqlabs' Log-in Personnel.

Arrival Temperature: _____ Signature: _____

Eqlabs' general terms and conditions on reverse side of this document.

2003-05436

ENVIRONMENTAL QUALITY LABORATORIES, INC.

SAMPLE DELIVERY SLIP & CHAIN OF CUSTODY

PO BOX 11458, SAN JUAN, PR 00910-1458 • TEL. (787) 725-5333, FAX (787) 722-0380, e-mail: eqlab@coqui.net

CLIENT NAME: CSA ARCHITECTS & ENGINEERS
P.O. #: CA-2003-023-A
CLIENT ID: 1116-01
PWSID #:
W.O. #: 22
FOLDER #: 37,882
SITE NAME: PONCE PORT
PROJECT: PONCE PORT
CLIENT REP: ENG. ANGEL GARCIA
EQLAB REP: JFUENTES

SAMPLE INFORMATION			CONTAINER INFORMATION	FIELD TESTING		ANALYSIS REQUESTED
SAMPLE #: 412198-1 MATRIX: DI WATER TRIP SOURCE: TRIP BLANK 2	DATE: 7/16/03 TIME: 5:45 Grab TYPE:		TYPE COLOR VOLUME PRESERVATIVE			Tin - Total
SAMPLE #: 412198-2 MATRIX: DI WATER TRIP SOURCE: TRIP BLANK 2	DATE: 7/16/03 TIME: 5:45 Grab TYPE:		TYPE COLOR VOLUME PRESERVATIVE Cool 4 °C			Total Petroleum Hydrocarbon
SAMPLE #: 412198-3 MATRIX: DI WATER TRIP SOURCE: TRIP BLANK 2	DATE: 7/16/03 TIME: 5:45 Grab TYPE:		TYPE COLOR VOLUME PRESERVATIVE Cool 4 °C			EPA 8081A SVOC, EPA 8082 PCB, PAH SVOC BY EPA 8270C
SAMPLE #: 412198-4 MATRIX: DI WATER TRIP SOURCE: TRIP BLANK 2	DATE: 7/16/03 TIME: 5:45 Grab TYPE:		TYPE COLOR VOLUME PRESERVATIVE Cool 4 °C			Total Organic Carbon
SAMPLE #: 412198-5 MATRIX: DI WATER TRIP SOURCE: TRIP BLANK 2	DATE: 7/16/03 TIME: 5:45 Grab TYPE:		TYPE COLOR VOLUME PRESERVATIVE			Arsenic - Total, ICP Total Metals: Cd, Cr, Cu, Ag, Al, Zn, Fe, , Lead -Total, Selenium - Total
SAMPLE #: MATRIX: SOURCE:	DATE: TIME: TYPE:		TYPE COLOR VOLUME PRESERVATIVE			

CUSTODY RECORD	SIGNATURE	DATE	TIME
Collected in field by:	E. Cazero	7/16/03	5:45
Fixed in field by:	E. Cazero	7/16/03	5:45
Released to EQLF by:	[illegible]	7/18/03	8:00
Received by EQLF:	[illegible]	7/18/03	8:00
Released to EQLL by:			
Received by EQLL:			

SPECIAL INSTRUCTIONS / COMMENTS:

*EQLF = Eqlabs' Field Personnel.
*EQLL = Eqlabs' Log-in Personnel.

Arrival Temperature: _____ Signature: _____

Eqlabs' general terms and conditions on reverse side of this document.

ENVIRONMENTAL QUALITY LABORATORIES, INC.

2003-05436

SAMPLE DELIVERY SLIP & CHAIN OF CUSTODY

PO BOX 11458, SAN JUAN, PR 00910-1458 • TEL. (787) 725-5333, FAX (787) 722-0380, e-mail: eqlab@coqui.net

CLIENT NAME: CSA ARCHITECTS & ENGINEERS
P.O. #: CA-2003-023-A
CLIENT ID: 1116-01
PWSID #:
W.O. #: 22
FOLDER #: 37,882
SITE NAME: PONCE PORT
PROJECT: PONCE PORT
CLIENT REP: ENG. ANGEL GARCIA
EQLAB REP: JFUENTES

SAMPLE INFORMATION		CONTAINER INFORMATION			FIELD TESTING		ANALYSIS REQUESTED
SAMPLE #: 412198-1 MATRIX: DI WATER TRIP SOURCE: TRIP BLANK 2	DATE: July 17, 03 TIME: 9:40 TYPE: Grab	TYPE: G/PC COLOR: AMBER VOLUME: 250 PRESERVATIVE: HNO3 pH<2					Tin - Total
SAMPLE #: 412198-2 MATRIX: DI WATER TRIP SOURCE: TRIP BLANK 2	DATE: July 17, 03 TIME: 9:40 TYPE: Grab	TYPE: G/TC COLOR: AMBER VOLUME: 1,000 PRESERVATIVE: HCl pH<2,Cool 4 °C					Total Petroleum Hydrocarbon
SAMPLE #: 412198-3 MATRIX: DI WATER TRIP SOURCE: TRIP BLANK 2	DATE: July 17, 03 TIME: 9:40 TYPE: Grab	TYPE: G/TC COLOR: AMBER VOLUME: 3,000 PRESERVATIVE: Na2S2O3,Cool 4 °C					EPA 8081A SVOC,EPA 8082 PCB,PAH SVOC BY EPA 82
SAMPLE #: 412198-4 MATRIX: DI WATER TRIP SOURCE: TRIP BLANK 2	DATE: July 17, 03 TIME: 9:40 TYPE: Grab	TYPE: G/PC COLOR: AMBER VOLUME: 250 PRESERVATIVE: H2SO4 pH<2,Cool 4 °C					Total Organic Carbon
SAMPLE #: 412198-5 MATRIX: DI WATER TRIP SOURCE: TRIP BLANK 2	DATE: July 17 03 TIME: 9:40 TYPE: Grab	TYPE: P/PC COLOR: N/A VOLUME: 1,250 PRESERVATIVE: HNO3 pH<2					Arsenic - Total,ICP Total Metals,Lead -Total,Selenium - Total
SAMPLE #: MATRIX: SOURCE:	DATE: TIME: TYPE:	TYPE: COLOR: VOLUME: PRESERVATIVE:					

CUSTODY RECORD	SIGNATURE	DATE	TIME
Collected in field by:		July 17, 03	9:40
Fixed in field by:		July 17, 03	9:40
Released to EQLF by:		July 18, 03	9:00
Received by EQLF:		7-18-03	8:00
Released to EQLL by:			
Received by EQLL:			

SPECIAL INSTRUCTIONS / COMMENTS:

*EQLF = Eqlabs' Field Personnel.
*EQLL = Eqlabs' Log-in Personnel.

Arrival Temperature: _____ Signature: _____

Eqlabs' general terms and conditions on reverse side of this document.

ENVIRONMENTAL QUALITY LABORATORIES, INC.

2003-05316

SAMPLE DELIVERY SLIP & CHAIN OF CUSTODY

PO BOX 11458, SAN JUAN, PR 00910-1458 • TEL. (787) 725-5333, FAX (787) 722-0380, e-mail: eqlab@coqui.net

CLIENT NAME: CSA ARCHITECTS & ENGINEERS
P.O. #: W/F
CLIENT ID: 1116-01
PWSID #:
W.O. #: 22
FOLDER #: 37,752
SITE NAME: PONCE PORT
PROJECT: PONCE PORT
CLIENT REP: ENG. ANGEL GARCIA
EQLAB REP: JFUENTES

SAMPLE INFORMATION		CONTAINER INFORMATION			FIELD TESTING		ANALYSIS REQUESTED
SAMPLE #: 410079-1 MATRIX: DI WATER EQUI SOURCE: EQUIPMENT BLANK 1	DATE: July 15, 03 TIME: 9:00 TYPE: Grab	TYPE: G/PC COLOR: AMBER VOLUME: 250 PRESERVATIVE: H2SO4 pH<2,Cool 4 °C					Total Organic Carbon
SAMPLE #: 410079-2 MATRIX: DI WATER EQUI SOURCE: EQUIPMENT BLANK 1	DATE: July 15, 03 TIME: 9:00 TYPE: Grab	TYPE: G/PC COLOR: AMBER VOLUME: 250 PRESERVATIVE: HNO3 pH<2					Tin - Total
SAMPLE #: 410079-3 MATRIX: DI WATER EQUI SOURCE: EQUIPMENT BLANK 1	DATE: July 15, 03 TIME: 9:00 TYPE: Grab	TYPE: G/TC COLOR: AMBER VOLUME: 1,000 PRESERVATIVE: HCl pH<2,Cool 4 °C					Total Petroleum Hydrocarbon
SAMPLE #: 410079-4 MATRIX: DI WATER EQUI SOURCE: EQUIPMENT BLANK 1	DATE: July 15, 03 TIME: 9:00 TYPE: Grab	TYPE: G/TC COLOR: AMBER VOLUME: 3,000 PRESERVATIVE: Na2S2O3,Cool 4 °C					EPA 8081A SVOC,EPA 8082 PCB,PAH SVOC BY EPA 82
SAMPLE #: 410079-5 MATRIX: DI WATER EQUI SOURCE: EQUIPMENT BLANK 1	DATE: July 15, 03 TIME: 9:00 TYPE: Grab	TYPE: P/PC COLOR: N/A VOLUME: 1,250 PRESERVATIVE: HNO3 pH<2					Arsenic - Total,ICP Total Metals,Lead -Total,Selenium - Total
SAMPLE #: MATRIX: SOURCE:	DATE: TIME: TYPE:	TYPE: COLOR: VOLUME: PRESERVATIVE:					

CUSTODY RECORD	SIGNATURE	DATE	TIME
Collected in field by:	J. Ilgo	July 15, 03	11:50
Fixed in field by:			
Released to EQLF by:	J. Ilgo	July 15, 03	11:50
Received by EQLF:	[illegible]	07-16-03	12:30 pm
Released to EQLL by:			
Received by EQLL:			

SPECIAL INSTRUCTIONS / COMMENTS:

All Sample are Composite Instead of Grab Sample.

*EQLF = Eqlabs' Field Personnel.
*EQLL = Eqlabs' Log-in Personnel.

Arrival Temperature: _____ Signature: _____

Eqlabs' general terms and conditions on reverse side of this document.

ENVIRONMENTAL QUALITY LABORATORIES, INC.

SAMPLE DELIVERY SLIP & CHAIN OF CUSTODY

2003-05435

PO BOX 11458, SAN JUAN, PR 00910-1458 • TEL. (787) 725-5333, FAX (787) 722-0380, e-mail: eqlab@coqui.net

CLIENT NAME: CSA ARCHITECTS & ENGINEERS
P.O. #: CA-2003-023-A
CLIENT ID: 1116-01
PWSID #:
W.O. #: 22
FOLDER #: 37,883
SITE NAME: PONCE PORT
PROJECT: PONCE PORT
CLIENT REP: ING. ANGEL GARCIA
EQLAB REP: JFUENTES

SAMPLE INFORMATION		CONTAINER INFORMATION			FIELD TESTING		ANALYSIS REQUESTED
SAMPLE #: 412199-1 MATRIX: DI WATER EQUI SOURCE: EQUIPMENT BLANK 2	DATE: July 18, 03 TIME: 9:00 TYPE: Grab	TYPE: G/PC COLOR: AMBER VOLUME: 250 PRESERVATIVE: H2SO4 pH<2,Cool 4 °C					Total Organic Carbon
SAMPLE #: 412199-2 MATRIX: DI WATER EQUI SOURCE: EQUIPMENT BLANK 2	DATE: July 18, 03 TIME: 9:00 TYPE: Grab	TYPE: G/PC COLOR: AMBER VOLUME: 250 PRESERVATIVE: HNO3 pH<2					Tin - Total
SAMPLE #: 412199-3 MATRIX: DI WATER EQUI SOURCE: EQUIPMENT BLANK 2	DATE: July 18, 03 TIME: 9:00 TYPE: Grab	TYPE: G/TC COLOR: AMBER VOLUME: 1,000 PRESERVATIVE: HCl pH<2,Cool 4 °C					Total Petroleum Hydrocarbon
SAMPLE #: 412199-4 MATRIX: DI WATER EQUI SOURCE: EQUIPMENT BLANK 2	DATE: July 18, 03 TIME: 9:00 TYPE: Grab	TYPE: G/TC COLOR: AMBER VOLUME: 3,000 PRESERVATIVE: Na2S2O3,Cool 4 °C					EPA 8081A SVOC,EPA 8082 PCB,PAH SVOC BY EPA 82
SAMPLE #: 412199-5 MATRIX: DI WATER EQUI SOURCE: EQUIPMENT BLANK 2	DATE: ~~July 18, 03~~ July 18, 03 TIME: ~~9:00~~ 9:00 TYPE: Grab	TYPE: P/PC COLOR: N/A VOLUME: 1,250 PRESERVATIVE: HNO3 pH<2					Arsenic - Total,ICP Total Metals,Lead -Total,Selenium - Total
SAMPLE #: MATRIX: SOURCE:	DATE: TIME: TYPE:	TYPE: COLOR: VOLUME: PRESERVATIVE:					

CUSTODY RECORD	SIGNATURE	DATE	TIME
Collected in field by:	[illegible]	July 18, 03	9:00
Fixed in field by:	[illegible]	July 18, 03	9:00
Released to EQLF by:	[illegible]	July 18 03	9:00
Received by EQLF:	[illegible]	7-18-03	9:00
Released to EQLL by:			
Received by EQLL:			

SPECIAL INSTRUCTIONS / COMMENTS:

*EQLF = Eqlabs' Field Personnel.
*EQLL = Eqlabs' Log-in Personnel.

Arrival Temperature: _____ Signature: _____

Eqlabs' general terms and conditions on reverse side of this document.

ENVIRONMENTAL QUALITY LABORATORIES, INC.

SAMPLE DELIVERY SLIP & CHAIN OF CUSTODY

PO BOX 11458, SAN JUAN, PR 00910-1458 • TEL. (787) 725-5333, FAX (787) 722-0380, e-mail: eqlab@coqui.net

CLIENT NAME: CSA ARCHITECTS & ENGINEERS
P.O. #: CA-2003-023-A
CLIENT ID: 1116-01
PWSID #:
W.O. #: 22
FOLDER #:
SITE NAME: PONCE PORT
PROJECT: PONCE PORT
CLIENT REP: ENG. ANGEL GARCIA
EQLAB REP: JFUENTES

SAMPLE INFORMATION		CONTAINER INFORMATION	FIELD TESTING	ANALYSIS REQUESTED
SAMPLE #: SB1A MATRIX: SOIL SOURCE: BORING	DATE: July 15, 03 TIME: 1:30 TYPE: Grab	TYPE COLOR VOLUME PRESERVATIVE		ICP Total Metals
SAMPLE #: SB1A MATRIX: SOIL SOURCE: BORING	DATE: July 15, 03 TIME: 1:30 TYPE: Grab	TYPE COLOR VOLUME PRESERVATIVE		Total Organic Carbon
SAMPLE #: SB1A MATRIX: SOIL SOURCE: BORING	DATE: July 15, 03 TIME: 1:30 TYPE: Grab	TYPE COLOR VOLUME PRESERVATIVE		Arsenic - Total,Lead -Total,Selenium - Total,Tin - Total
SAMPLE #: SB1A MATRIX: SOIL SOURCE: BORING	DATE: July 15, 03 TIME: 1:30 TYPE: Grab	TYPE COLOR VOLUME PRESERVATIVE		EPA 8081A SVOC,EPA 3082 PCB,PAH SVOC BY EPA 82
SAMPLE #: SB1A MATRIX: SOIL SOURCE: BORING	DATE: July 15 03 TIME: 1:30 TYPE: Grab	TYPE COLOR VOLUME PRESERVATIVE		Total Petroleum Hydrocarbon
SAMPLE #: MATRIX: SOURCE:	DATE: TIME: TYPE:	TYPE COLOR VOLUME PRESERVATIVE		

CUSTODY RECORD	SIGNATURE	DATE	TIME
Collected in field by:	[illegible]	July 16, 03	12:00
Fixed in field by:	[illegible]		
Released to EQLF by:	[illegible]	July 16 03	12:00
Received by EQLF:	[illegible]	07-16-03	12:30 PM
Released to EQLL by:			
Received by EQLL:			

SPECIAL INSTRUCTIONS / COMMENTS:

All Sample are Composite Instead of Grap Sample

*EQLF = Eqlabs' Field Personnel.
*EQLL = Eqlabs' Log-in Personnel.

Arrival Temperature: _____ Signature: _____

Eqlabs' general terms and conditions on reverse side of this document.

ENVIRONMENTAL QUALITY LABORATORIES, INC.

SAMPLE DELIVERY SLIP & CHAIN OF CUSTODY

PO BOX 11458, SAN JUAN, PR 00910-1458 • TEL. (787) 725-5333, FAX (787) 722-0380, e-mail: eqlab@coqui.net

CLIENT NAME: CSA ARCHITECTS & ENGINEERS
P.O. #: CA-2003-023-A
CLIENT ID: 1116-01
PWSID #:
W.O. #: 22
FOLDER #:
SITE NAME: PONCE PORT
PROJECT: PONCE PORT
CLIENT REP: ING. ANGEL GARCIA
EQLAB REP: JFUENTES

SAMPLE INFORMATION		CONTAINER INFORMATION	FIELD TESTING	ANALYSIS REQUESTED
SAMPLE #: SB1B MATRIX: SOIL SOURCE: BORING	DATE: July 15, 03 TIME: 1:45 TYPE: Grab	TYPE: GLC COLOR: AMBER VOLUME: 4 PRESERVATIVE: Cool 4°C		ICP Total Metals
SAMPLE #: SB1B MATRIX: SOIL SOURCE: BORING	DATE: July, 15, 03 TIME: 1:45 TYPE: Grab	TYPE: GLC COLOR: AMBER VOLUME: 4 PRESERVATIVE: Cool 4°C		Total Organic Carbon
SAMPLE #: SB1B MATRIX: SOIL SOURCE: BORING	DATE: July 15, 03 TIME: 1:45 TYPE: Grab	TYPE: GLC COLOR: AMBER VOLUME: 4 PRESERVATIVE: Cool 4°C		Arsenic - Total,Lead -Total,Selenium - Total,Tin - Total
SAMPLE #: SB1B MATRIX: SOIL SOURCE: BORING	DATE: July 15, 03 TIME: 1:45 TYPE: Grab	TYPE: GLC COLOR: AMBER VOLUME: 4 PRESERVATIVE: Cool 4°C		EPA 8081A SVOC,EPA 8082 PCB,PAH SVOC BY EPA 82
SAMPLE #: SB1B MATRIX: SOIL SOURCE: BORING	DATE: July, 15, 03 TIME: 1:45 TYPE: Grab	TYPE: GLC COLOR: AMBER VOLUME: 4 PRESERVATIVE: Cool 4°C		Total Petroleum Hydrocarbon
SAMPLE #: MATRIX: SOURCE:	DATE: TIME: TYPE:	TYPE: COLOR: VOLUME: PRESERVATIVE:		

CUSTODY RECORD	SIGNATURE	DATE	TIME
Collected in field by:	[illegible]	July 16, 03	12:00
Fixed in field by:	[illegible]		
Released to EQLF by:	[illegible]	July 16, 03	12:00
Received by EQLF:	[illegible]	07-16-03	12:30 PM
Released to EQLL by:			
Received by EQLL:			

SPECIAL INSTRUCTIONS / COMMENTS:

All sample are composite Instead of Grab Sample

*EQLF = Eqlabs' Field Personnel.
*EQLL = Eqlabs' Log-in Personnel.

Arrival Temperature: _____ Signature: _____

Eqlabs' general terms and conditions on reverse side of this document.

ENVIRONMENTAL QUALITY LABORATORIES, INC.

SAMPLE DELIVERY SLIP & CHAIN OF CUSTODY

PO BOX 11458, SAN JUAN, PR 00910-1458 • TEL. (787) 725-5333, FAX (787) 722-0380, e-mail: eqlab@coqui.net

CLIENT NAME: CSA ARCHITECTS & ENGINEERS
P.O. #: CA-2003-023-A
CLIENT ID: 1116-01
PWSID #:
W.O. #: 22
FOLDER #:
SITE NAME: PONCE PORT
PROJECT: PONCE PORT
CLIENT REP: ING. ANGEL GARCIA
EQLAB REP: JFUENTES

SAMPLE INFORMATION		CONTAINER INFORMATION	FIELD TESTING	ANALYSIS REQUESTED
SAMPLE #: SB2A MATRIX: SOIL SOURCE: BORING	DATE: July 15, 03 TIME: 11:00 TYPE: Grab	TYPE COLOR VOLUME PRESERVATIVE		ICP Total Metals
SAMPLE #: SB2A MATRIX: SOIL SOURCE: BORING	DATE: July 15, 03 TIME: 11:00 TYPE: Grab	TYPE COLOR VOLUME PRESERVATIVE		Total Organic Carbon
SAMPLE #: SB2A MATRIX: SOIL SOURCE: BORING	DATE: July 15, 03 TIME: 11:00 TYPE: Grab	TYPE COLOR VOLUME PRESERVATIVE		Arsenic - Total,Lead - Total,Selenium - Total,Tin - Total
SAMPLE #: SB2A MATRIX: SOIL SOURCE: BORING	DATE: July 15, 03 TIME: 11:00 TYPE: Grab	TYPE COLOR VOLUME PRESERVATIVE		EPA 8081A SVOC,EPA 8082 PCB,PAH SVOC BY EPA 82
SAMPLE #: SB2A MATRIX: SOIL SOURCE: BORING	DATE: July 15, 03 TIME: 11:00 TYPE: Grab	TYPE COLOR VOLUME PRESERVATIVE		Total Petroleum Hydrocarbon
SAMPLE #: MATRIX: SOURCE:	DATE: TIME: TYPE:	TYPE COLOR VOLUME PRESERVATIVE		

CUSTODY RECORD	SIGNATURE	DATE	TIME
Collected in field by:	J.J.G.	July 16, 03	12:00
Fixed in field by:			
Released to EQLF by:	J.J.G.	July 16, 03	12:00
Received by EQLF:	[illegible]	07-16-03	12:30 PM
Released to EQLL by:			
Received by EQLL:			

SPECIAL INSTRUCTIONS / COMMENTS:

All sample are composit Instead of Grap Sample

Arrival Temperature: _____ Signature: _____

Eqlabs' general terms and conditions on reverse side of this document.

*EQLF = Eqlabs' Field Personnel.
*EQLL = Eqlabs' Log-in Personnel.

ENVIRONMENTAL QUALITY LABORATORIES, INC.

SAMPLE DELIVERY SLIP & CHAIN OF CUSTODY

PO BOX 11458, SAN JUAN, PR 00910-1458 • TEL. (787) 725-5333, FAX (787) 722-0380, e-mail: eqlab@coqui.net

CLIENT NAME: CSA ARCHITECTS & ENGINEERS
P.O. #: CA-2003-023-A
CLIENT ID: 1116-01
PWSID #:
W.O. #: 22
FOLDER #:
SITE NAME: PONCE PORT
PROJECT: PONCE PORT
CLIENT REP: ENG. ANGEL GARCIA
EQLAB REP: JFUENTES

SAMPLE INFORMATION		CONTAINER INFORMATION	FIELD TESTING		ANALYSIS REQUESTED
SAMPLE #: 5B2B MATRIX: SOIL SOURCE: BORING	DATE: July 15,03 TIME: 11:20 TYPE: Grab	TYPE COLOR VOLUME PRESERVATIVE			ICP Total Metals
SAMPLE #: 5B2B MATRIX: SOIL SOURCE: BORING	DATE: July 15,03 TIME: 11:20 TYPE: Grab	TYPE COLOR VOLUME PRESERVATIVE			Total Organic Carbon
SAMPLE #: 5B2B MATRIX: SOIL SOURCE: BORING	DATE: July 15,03 TIME: 11:20 TYPE: Grab	TYPE COLOR VOLUME PRESERVATIVE			Arsenic - Total,Lead - Total,Selenium - Total,Tin - Total
SAMPLE #: 5B2B MATRIX: SOIL SOURCE: BORING	DATE: July 15,03 TIME: 11:20 TYPE: Grab	TYPE COLOR VOLUME PRESERVATIVE			EPA 8081A SVOC,EPA 8082 PCB,PAH SVOC BY EPA 82
SAMPLE #: 5B2B MATRIX: SOIL SOURCE: BORING	DATE: July 15,03 TIME: 11:20 TYPE: Grab	TYPE COLOR VOLUME PRESERVATIVE			Total Petroleum Hydrocarbon
SAMPLE #: MATRIX: SOURCE:	DATE: TIME: TYPE:	TYPE COLOR VOLUME PRESERVATIVE			

CUSTODY RECORD	SIGNATURE	DATE	TIME
Collected in field by:	[illegible]	July 16,03	12:00
Fixed in field by:			
Released to EQLF by:	[illegible]	July 16,03	12:00
Received by EQLF:	[illegible]	07-16-03	12:30PM
Released to EQLL by:			
Received by EQLL:			

SPECIAL INSTRUCTIONS / COMMENTS:

All samples are composite Instead of Grab samples.

*EQLF = Eqlabs' Field Personnel.
*EQLL = Eqlabs' Log-in Personnel.

Arrival Temperature: _____ Signature: _____

Eqlabs' general terms and conditions on reverse side of this document.

ENVIRONMENTAL QUALITY LABORATORIES, INC.

SAMPLE DELIVERY SLIP & CHAIN OF CUSTODY

PO BOX 11458, SAN JUAN, PR 00910-1458 • TEL. (787) 725-5333, FAX (787) 722-0380, e-mail: eqlab@coqui.net

CLIENT NAME: CSA ARCHITECTS & ENGINEERS
P.O. #: CA-2003-023-A
CLIENT ID: 1116-01
PWSID #:
W.O. #: 22
FOLDER #:
SITE NAME: PONCE PORT
PROJECT: PONCE PORT
CLIENT REP: ENG. ANGEL GARCIA
EQLAB REP: JFUENTES

SAMPLE INFORMATION		CONTAINER INFORMATION	FIELD TESTING	ANALYSIS REQUESTED
SAMPLE #: SB3A MATRIX: SOIL SOURCE: BORING	DATE: July 15 03 TIME: 3:00 TYPE: Grab	TYPE COLOR VOLUME PRESERVATIVE		ICP Total Metals
SAMPLE #: SB3A MATRIX: SOIL SOURCE: BORING	DATE: July 15 03 TIME: 3:00 TYPE: Grab	TYPE COLOR VOLUME PRESERVATIVE		Total Organic Carbon
SAMPLE #: SB3A MATRIX: SOIL SOURCE: BORING	DATE: July 15 03 TIME: 3:00 TYPE: Grab	TYPE COLOR VOLUME PRESERVATIVE		Arsenic - Total,Lead - Total,Selenium - Total,Tin - Total
SAMPLE #: SB3A MATRIX: SOIL SOURCE: BORING	DATE: July 15, 03 TIME: 3:00 TYPE: Grab	TYPE COLOR VOLUME PRESERVATIVE		EPA 8081A SVOC,EPA 8082 PCB,PAH SVOC BY EPA 82
SAMPLE #: SB3A MATRIX: SOIL SOURCE: BORING	DATE: July, 15, 03 TIME: 3:00 TYPE: Grab	TYPE COLOR VOLUME PRESERVATIVE		Total Petroleum Hydrocarbon
SAMPLE #: MATRIX: SOURCE:	DATE: TIME: TYPE:	TYPE COLOR VOLUME PRESERVATIVE		

CUSTODY RECORD	SIGNATURE	DATE	TIME
Collected in field by:	[illegible]	July 16, 03	12:00
Fixed in field by:			
Released to EQLF by:	[illegible]	July 16, 03	12:00
Received by EQLF:	[illegible]	07-16-03	12:30 pm
Released to EQLL by:			
Received by EQLL:			

SPECIAL INSTRUCTIONS / COMMENTS:

All sample are Composite Instead of Grab Sample

*EQLF = Eqlabs' Field Personnel.
*EQLL = Eqlabs' Log-in Personnel.

Arrival Temperature: _____ Signature: _____

Eqlabs' general terms and conditions on reverse side of this document.

ENVIRONMENTAL QUALITY LABORATORIES, INC.

SAMPLE DELIVERY SLIP & CHAIN OF CUSTODY

PO BOX 11458, SAN JUAN, PR 00910-1458 • TEL. (787) 725-5333, FAX (787) 722-0380, e-mail: eqlab@coqui.net

CLIENT NAME: CSA ARCHITECTS & ENGINEERS
P.O. #: CA-2003-023-A
CLIENT ID: 1116-01
PWSID #:
W.O. #: 22
FOLDER #:
SITE NAME: PONCE PORT
PROJECT: PONCE PORT
CLIENT REP: ING. ANGEL GARCIA
EQLAB REP: JFUENTES

SAMPLE INFORMATION		CONTAINER INFORMATION	FIELD TESTING	ANALYSIS REQUESTED
SAMPLE #: SB3B MATRIX: SOIL SOURCE: BORING	DATE: July 15, 03 TIME: 300 TYPE: Grab	TYPE GRC COLOR AMBER VOLUME PRESERVATIVE		ICP Total Metals
SAMPLE #: SB3B MATRIX: SOIL SOURCE: BORING	DATE: July 15, 03 TIME: 3:20 TYPE: Grab	TYPE GRC COLOR AMBER VOLUME PRESERVATIVE		Total Organic Carbon
SAMPLE #: SB3B MATRIX: SOIL SOURCE: BORING	DATE: July 15 03 TIME: 3:00 TYPE: Grab	TYPE GRC COLOR AMBER VOLUME PRESERVATIVE		Arsenic - Total,Lead -Total,Selenium - Total,Tin - Total
SAMPLE #: SB3B MATRIX: SOIL SOURCE: BORING	DATE: July 15 03 TIME: 3:00 TYPE: Grab	TYPE GRC COLOR AMBER VOLUME PRESERVATIVE		EPA 8081A SVOC,EPA 8082 PCB,PAH SVOC BY EPA 82
SAMPLE #: SB3B MATRIX: SOIL SOURCE: BORING	DATE: July 15 03 TIME: 3:00 TYPE: Grab	TYPE GRC COLOR AMBER VOLUME PRESERVATIVE		Total Petroleum Hydrocarbon
SAMPLE #: MATRIX: SOURCE:	DATE: TIME: TYPE:	TYPE COLOR VOLUME PRESERVATIVE		

CUSTODY RECORD	SIGNATURE	DATE	TIME
Collected in field by:	[illegible]	July 16, 03	12:00
Fixed in field by:	[illegible]		
Released to EQLF by:	[illegible]	July 16, 03	12:00
Received by EQLF:	[illegible]	07-16-03	12:30 PM
Released to EQLL by:			
Received by EQLL:			

SPECIAL INSTRUCTIONS / COMMENTS:

All sample are composit Instead of Grab Sample

*EQLF = Eqlabs' Field Personnel.
*EQLL = Eqlabs' Log-in Personnel.

Arrival Temperature: _____ Signature: _____

Eqlabs' general terms and conditions on reverse side of this document.

ENVIRONMENTAL QUALITY LABORATORIES, INC.

SAMPLE DELIVERY SLIP & CHAIN OF CUSTODY

PO BOX 11458, SAN JUAN, PR 00910-1458 • TEL. (787) 725-5333, FAX (787) 722-0380, e-mail: eqlab@coqui.net

CLIENT NAME: CSA ARCHITECTS & ENGINEERS
P.O. #: CA-2003-023-A
CLIENT ID: 1116-01
PWSID #:
W.O. #: 22
FOLDER #:
SITE NAME: PONCE PORT
PROJECT: PONCE PORT
CLIENT REP: ING. ANGEL GARCIA
EQLAB REP: JFUENTES

SAMPLE INFORMATION		CONTAINER INFORMATION	FIELD TESTING	ANALYSIS REQUESTED
SAMPLE #: SB4A MATRIX: SOIL SOURCE: BORING	DATE: July 15,03 TIME: 12:55 TYPE: Grab	TYPE COLOR VOLUME PRESERVATIVE		ICP Total Metals
SAMPLE #: SB4A MATRIX: SOIL SOURCE: BORING	DATE: July 15,03 TIME: 12:55 TYPE: Grab	TYPE COLOR VOLUME PRESERVATIVE		Total Organic Carbon
SAMPLE #: SB4A MATRIX: SOIL SOURCE: BORING	DATE: July 15,03 TIME: 12:55 TYPE: Grab	TYPE COLOR VOLUME PRESERVATIVE		Arsenic - Total,Lead -Total,Selenium - Total,Tin - Total
SAMPLE #: SB4A MATRIX: SOIL SOURCE: BORING	DATE: July 15,03 TIME: 12:55 TYPE: Grab	TYPE COLOR VOLUME PRESERVATIVE		EPA 8081A SVOC,EPA 8082 PCB,PAH SVOC BY EPA 827
SAMPLE #: SB4A MATRIX: SOIL SOURCE: BORING	DATE: July 15,03 TIME: 12:55 TYPE: Grab	TYPE COLOR VOLUME PRESERVATIVE		Total Petroleum Hydrocarbon
SAMPLE #: MATRIX: SOURCE:	DATE: TIME: TYPE:	TYPE COLOR VOLUME PRESERVATIVE		

CUSTODY RECORD	SIGNATURE	DATE	TIME
Collected in field by:	J.J.G.	July 16,03	17:00
Fixed in field by:			
Released to EQLF by:	J.J.G.	July 16,03	12:00
Received by EQLF:	[illegible]	07-16-03	12:30pm
Released to EQLL by:			
Received by EQLL:			

SPECIAL INSTRUCTIONS / COMMENTS:

All sample are composite Instead of Grab sample

*EQLF = Eqlabs' Field Personnel.
*EQLL = Eqlabs' Log-in Personnel.

Arrival Temperature: _____ Signature: _____

Eqlabs' general terms and conditions on reverse side of this document.

ENVIRONMENTAL QUALITY LABORATORIES, INC.

SAMPLE DELIVERY SLIP & CHAIN OF CUSTODY

PO BOX 11458, SAN JUAN, PR 00910-1458 • TEL. (787) 725-5333, FAX (787) 722-0380, e-mail: eqlab@coqui.net

CLIENT NAME: CSA ARCHITECTS & ENGINEERS
P.O. #: CA-2003-023-A
CLIENT ID: 1116-01
PWSID #:
W.O. #: 22
FOLDER #:
SITE NAME: PONCE PORT
PROJECT: PONCE PORT
CLIENT REP: ENG. ANGEL GARCIA
EQLAB REP: JFUENTES

SAMPLE INFORMATION		CONTAINER INFORMATION	FIELD TESTING		ANALYSIS REQUESTED
SAMPLE #: SB4B MATRIX: SOIL SOURCE: BORING	DATE: July 15 03 TIME: 1:10 TYPE: Grab	TYPE: GPC COLOR: AMBER VOLUME: 4 PRESERVATIVE: Cool 4°C			ICP Total Metals
SAMPLE #: SB4B MATRIX: SOIL SOURCE: BORING	DATE: July 15, 03 TIME: 1:10 TYPE: Grab	TYPE: GPC COLOR: CLEAR VOLUME: 4 PRESERVATIVE: Cool 4°C			Total Organic Carbon
SAMPLE #: SB4B MATRIX: SOIL SOURCE: BORING	DATE: July, 15, 03 TIME: 1:10 TYPE: Grab	TYPE: GPC COLOR: CLEAR VOLUME: 4 PRESERVATIVE: None			Arsenic - Total,Lead -Total,Selenium - Total,Tin - Total
SAMPLE #: SB4B MATRIX: SOIL SOURCE: BORING	DATE: July 15, 03 TIME: 1:10 TYPE: Grab	TYPE: GPC COLOR: AMBER VOLUME: 4 PRESERVATIVE: Cool 4°C			EPA 8081A SVOC,EPA 8082 PCB,PAH SVOC BY EPA 82
SAMPLE #: SB4B MATRIX: SOIL SOURCE: BORING	DATE: July 15, 03 TIME: 1:10 TYPE: Grab	TYPE: GPC COLOR: CLEAR VOLUME: 4 PRESERVATIVE: Cool 4°C			Total Petroleum Hydrocarbon
SAMPLE #: MATRIX: SOURCE:	DATE: TIME: TYPE:	TYPE: COLOR: VOLUME: PRESERVATIVE:			

CUSTODY RECORD	SIGNATURE	DATE	TIME
Collected in field by:	[illegible]	July 16, 03	10:00
Fixed in field by:			
Released to EQLF by:	[illegible]	July 16, 03	12:00
Received by EQLF:	[illegible]	07-16-03	12:30 pm
Released to EQLL by:			
Received by EQLL:			

SPECIAL INSTRUCTIONS / COMMENTS:

All sample are composite instead of Grab sample.

*EQLF = Eqlabs' Field Personnel.
*EQLL = Eqlabs' Log-in Personnel.

Arrival Temperature: _____ Signature: _____

Eqlabs' general terms and conditions on reverse side of this document.

ENVIRONMENTAL QUALITY LABORATORIES, INC.

SAMPLE DELIVERY SLIP & CHAIN OF CUSTODY

PO BOX 11458, SAN JUAN, PR 00910-1458 • TEL. (787) 725-5333, FAX (787) 722-0380, e-mail: eqlab@coqui.net

CLIENT NAME: CSA ARCHITECTS & ENGINEERS
P.O. #: CA-2003-023-A
CLIENT ID:
PWSID #: 1116-01
W.O. #:
FOLDER #: 22
SITE NAME:
PROJECT: PONCE PORT / PONCE PORT
CLIENT REP: ENG. ANGEL GARCIA
EQLAB REP: JFUENTES

SAMPLE INFORMATION		CONTAINER INFORMATION			FIELD TESTING		ANALYSIS REQUESTED
SAMPLE #: SB5A MATRIX: SOIL SOURCE: BORING	DATE: July 15, 03 TIME: 10:30 TYPE: Grab	TYPE: G/PC PRESERVATIVE: Cool 4 °C	COLOR: AMBER	VOLUME: 4			ICP Total Metals
SAMPLE #: SB5A MATRIX: SOIL SOURCE: BORING	DATE: July 15, 03 TIME: 10:30 TYPE: Grab	TYPE: G/PC PRESERVATIVE: Cool 4 °C	COLOR: CLEAR	VOLUME: 4			Total Organic Carbon
SAMPLE #: SB5A MATRIX: SOIL SOURCE: BORING	DATE: July 15 03 TIME: 10:30 TYPE: Grab	TYPE: G/PC PRESERVATIVE: None	COLOR: CLEAR	VOLUME: 20			Arsenic - Total,Lead - Total,Selenium - Total,Tin - Total
SAMPLE #: SB5A MATRIX: SOIL SOURCE: BORING	DATE: July 15, 03 TIME: 10:30 TYPE: Grab	TYPE: G/TC PRESERVATIVE: Cool 4 °C	COLOR: AMBER	VOLUME: 24			EPA 8081A SVOC,EPA 8082 PCB,PAH SVOC BY EPA 82
SAMPLE #: SB5A MATRIX: SOIL SOURCE: BORING	DATE: July 15, 03 TIME: 10:30 TYPE: Grab	TYPE: G/TC PRESERVATIVE: Cool 4 °C	COLOR: CLEAR	VOLUME: 8			Total Petroleum Hydrocarbon
SAMPLE #: MATRIX: SOURCE:	DATE: TIME: TYPE:	TYPE: PRESERVATIVE:	COLOR:	VOLUME:			

CUSTODY RECORD	SIGNATURE	DATE	TIME
Collected in field by:	J.J.G.C	July 16, 03	12:00
Fixed in field by:			
Released to EQLF by:	J.J.G.C	July 16, 03	12:00
Received by EQLF:	[illegible]	07-16-03	12:30 pm
Released to EQLL by:			
Received by EQLL:			

SPECIAL INSTRUCTIONS / COMMENTS:

All sample are Composite Instead of Comp Sample.

*EQLF = Eqlabs' Field Personnel.
*EQLL = Eqlabs' Log-in Personnel.

Arrival Temperature: _____ Signature: _____

Eqlabs' general terms and conditions on reverse side of this document.

ENVIRONMENTAL QUALITY LABORATORIES, INC.

SAMPLE DELIVERY SLIP & CHAIN OF CUSTODY

PO BOX 11458, SAN JUAN, PR 00910-1458 • TEL. (787) 725-5333, FAX (787) 722-0380, e-mail: eqlab@coqui.net

CLIENT NAME: CSA ARCHITECTS & ENGINEERS
P.O. #: CA-2003-023-A
CLIENT ID: 1116-01
PWSID #:
W.O. #: 22
FOLDER #:
SITE NAME: PONCE PORT
PROJECT: PONCE PORT
CLIENT REP: ING. ANGEL GARCIA
EQLAB REP: JFUENTES

SAMPLE INFORMATION		CONTAINER INFORMATION			FIELD TESTING		ANALYSIS REQUESTED
SAMPLE #: SB5B MATRIX: SOIL SOURCE: BORING	DATE: July 15,03 TIME: 10:40 TYPE: Grab	TYPE: GPC PRESERVATIVE: Cool 4°C	COLOR: AMBER	VOLUME: 4			ICP Total Metals
SAMPLE #: SB5B MATRIX: SOIL SOURCE: BORING	DATE: July 15,03 TIME: 10:40 TYPE: Grab	TYPE: GPC PRESERVATIVE: Cool 4°C	COLOR: CLEAR	VOLUME: 4			Total Organic Carbon
SAMPLE #: SB5B MATRIX: SOIL SOURCE: BORING	DATE: July 15,03 TIME: 10:40 TYPE: Grab	TYPE: GPC PRESERVATIVE: None	COLOR: CLEAR	VOLUME: 4			Arsenic - Total,Lead -Total,Selenium - Total,Tin - Total
SAMPLE #: SB5B MATRIX: SOIL SOURCE: BORING	DATE: July 15,03 TIME: 10:40 TYPE: Grab	TYPE: GPC PRESERVATIVE: Cool 4°C	COLOR: AMBER	VOLUME: 4			EPA 8081A SVOC,EPA 8082 PCB,PAH SVOC BY EPA 827
SAMPLE #: SB5B MATRIX: SOIL SOURCE: BORING	DATE: July 15,03 TIME: 10:40 TYPE: Grab	TYPE: GPC PRESERVATIVE: Cool 4°C	COLOR: CLEAR	VOLUME: 4			Total Petroleum Hydrocarbon
SAMPLE #: MATRIX: SOURCE:	DATE: TIME: TYPE:	TYPE: PRESERVATIVE:	COLOR:	VOLUME:			

CUSTODY RECORD	SIGNATURE	DATE	TIME
Collected in field by:	J. Jgc	July 16,03	12:00
Fixed in field by:			
Released to EQLF by:	J. Jgc	July 16,03	12:00
Received by EQLF:	[illegible]	07-16-03	12:30 pm
Released to EQLL by:			
Received by EQLL:			

SPECIAL INSTRUCTIONS / COMMENTS:

All Sample are composed Instead of Grap Sample

*EQLF = Eqlabs' Field Personnel.
*EQLL = Eqlabs' Log-in Personnel.

Arrival Temperature: _____ Signature: _____

Eqlabs' general terms and conditions on reverse side of this document.

ENVIRONMENTAL QUALITY LABORATORIES, INC.

SAMPLE DELIVERY SLIP & CHAIN OF CUSTODY

PO BOX 11458, SAN JUAN, PR 00910-1458 • TEL. (787) 725-5333, FAX (787) 722-0380, e-mail: eqlab@coqui.net

CLIENT NAME: CSA ARCHITECTS & ENGINEERS
P.O. #: CA-2003-023-A
CLIENT ID: 1116-01
PWSID #:
W.O. #: 22
FOLDER #:
SITE NAME: PONCE PORT
PROJECT: PONCE PORT
CLIENT REP: ENG. ANGEL GARCIA
EQLAB REP: JFUENTES

SAMPLE INFORMATION		CONTAINER INFORMATION	FIELD TESTING		ANALYSIS REQUESTED
SAMPLE #: SB6A MATRIX: SOIL SOURCE: BORING	DATE: July 15 03 TIME: 3:00 TYPE: Grab	TYPE COLOR VOLUME PRESERVATIVE			ICP Total Metals
SAMPLE #: SB6A MATRIX: SOIL SOURCE: BORING	DATE: July 15 03 TIME: 3:00 TYPE: Grab	TYPE COLOR VOLUME PRESERVATIVE			Total Organic Carbon
SAMPLE #: SB6A MATRIX: SOIL SOURCE: BORING	DATE: July 15 03 TIME: 3:00 TYPE: Grab	TYPE COLOR VOLUME PRESERVATIVE			Arsenic - Total,Lead -Total,Selenium - Total,Tin - Total
SAMPLE #: SB6A MATRIX: SOIL SOURCE: BORING	DATE: July 15 03 TIME: 3:00 TYPE: Grab	TYPE COLOR VOLUME PRESERVATIVE			EPA 8081A SVOC,EPA 8082 PCB,PAH SVOC BY EPA 82
SAMPLE #: SB6A MATRIX: SOIL SOURCE: BORING	DATE: July 15 03 TIME: 3:00 TYPE: Grab	TYPE COLOR VOLUME PRESERVATIVE			Total Petroleum Hydrocarbon
SAMPLE #: MATRIX: SOURCE:	DATE: TIME: TYPE:	TYPE COLOR VOLUME PRESERVATIVE			

CUSTODY RECORD	SIGNATURE	DATE	TIME
Collected in field by:	[illegible]	July 16, 03	12:00
Fixed in field by:	[illegible]		
Released to EQLF by:	[illegible]	July 16, 03	12:00
Received by EQLF:	[illegible]	07-16-03	12:30 pm
Released to EQLL by:			
Received by EQLL:			

SPECIAL INSTRUCTIONS / COMMENTS:

All samples are composite, Instead of Grab sample.

*EQLF = Eqlabs' Field Personnel.
*EQLL = Eqlabs' Log-in Personnel.

Arrival Temperature: _____ Signature: _____

Eqlabs' general terms and conditions on reverse side of this document.

ENVIRONMENTAL QUALITY LABORATORIES, INC.

SAMPLE DELIVERY SLIP & CHAIN OF CUSTODY

PO BOX 11458, SAN JUAN, PR 00910-1458 • TEL. (787) 725-5333, FAX (787) 722-0380, e-mail: eqlab@coqui.net

CLIENT NAME: CSA ARCHITECTS & ENGINEERS
P.O. #: CA-2003-023-A
CLIENT ID: 1116-01
PWSID #:
W.O. #: 22
FOLDER #:
SITE NAME: PONCE PORT
PROJECT: PONCE PORT
CLIENT REP: ENG. ANGEL GARCIA
EQLAB REP: JFUENTES

SAMPLE INFORMATION		CONTAINER INFORMATION	FIELD TESTING		ANALYSIS REQUESTED
SAMPLE #: SB6B MATRIX: SOIL SOURCE: BORING	DATE: July 15 03 TIME: 3:00 TYPE: Grab	TYPE: GRAB COLOR: Amber VOLUME: PRESERVATIVE: Cool 4°C			ICP Total Metals
SAMPLE #: SB6B MATRIX: SOIL SOURCE: BORING	DATE: July 15 03 TIME: 3:00 TYPE: Grab	TYPE: GRAB COLOR: Clear VOLUME: PRESERVATIVE: Cool 4°C			Total Organic Carbon
SAMPLE #: SB6B MATRIX: SOIL SOURCE: BORING	DATE: July 15 03 TIME: 3:00 TYPE: Grab	TYPE: GRAB COLOR: Amber VOLUME: PRESERVATIVE: Cool 4°C			Arsenic - Total,Lead -Total,Selenium - Total,Tin - Total
SAMPLE #: SB6B MATRIX: SOIL SOURCE: BORING	DATE: July 15 03 TIME: 3:00 TYPE: Grab	TYPE: GRAB COLOR: Amber VOLUME: PRESERVATIVE: Cool 4°C			EPA 8081A SVOC,EPA 8082 PCB,PAH SVOC BY EPA 82
SAMPLE #: SB6B MATRIX: SOIL SOURCE: BORING	DATE: July 15 03 TIME: 3:00 TYPE: Grab	TYPE: GRAB COLOR: Clear VOLUME: PRESERVATIVE: Cool 4°C			Total Petroleum Hydrocarbon
SAMPLE #: MATRIX: SOURCE:	DATE: TIME: TYPE:	TYPE: COLOR: VOLUME: PRESERVATIVE:			

CUSTODY RECORD	SIGNATURE	DATE	TIME
Collected in field by:	[illegible]	July 16, 03	12:00
Fixed in field by:	[illegible]		
Released to EQLF by:	[illegible]	July 16, 03	12:00
Received by EQLF:	[illegible]	07-16-03	12:30pm
Released to EQLL by:			
Received by EQLL:			

SPECIAL INSTRUCTIONS / COMMENTS:

All samples are Composite Instead of Grab sample.

*EQLF = Eqlabs' Field Personnel.
*EQLL = Eqlabs' Log-in Personnel.

Arrival Temperature: _____ Signature: _____

Eqlabs' general terms and conditions on reverse side of this document.

ENVIRONMENTAL QUALITY LABORATORIES, INC.

SAMPLE DELIVERY SLIP & CHAIN OF CUSTODY

PO BOX 11458, SAN JUAN, PR 00910-1458 • TEL. (787) 725-5333, FAX (787) 722-0380, e-mail: eqlab@coqui.net

CLIENT NAME: CSA ARCHITECTS & ENGINEERS
P.O. #: CA-2003-023-A
CLIENT ID: 1116-01
PWSID #:
W.O. #: 22
FOLDER #:
SITE NAME: PONCE PORT
PROJECT: PONCE PORT
CLIENT REP: ENG. ANGEL GARCIA
EQLAB REP: JFUENTES

SAMPLE INFORMATION		CONTAINER INFORMATION	FIELD TESTING	ANALYSIS REQUESTED
SAMPLE #: SB1A MATRIX: SOIL SOURCE: BORING	DATE: July 15 03 TIME: 3:30 TYPE: Grab	TYPE COLOR VOLUME PRESERVATIVE		ICP Total Metals
SAMPLE #: SB1A MATRIX: SOIL SOURCE: BORING	DATE: July 15 03 TIME: 3:30 TYPE: Grab	TYPE COLOR VOLUME PRESERVATIVE		Total Organic Carbon
SAMPLE #: SB1A MATRIX: SOIL SOURCE: BORING	DATE: July 15 03 TIME: 3:30 TYPE: Grab	TYPE COLOR VOLUME PRESERVATIVE		Arsenic - Total,Lead - Total,Selenium - Total,Tin - Total
SAMPLE #: SB1A MATRIX: SOIL SOURCE: BORING	DATE: July 15 03 TIME: 3:30 TYPE: Grab	TYPE COLOR VOLUME PRESERVATIVE		EPA 8081A SVOC,EPA 8082 PCB,PAH SVOC BY EPA 82
SAMPLE #: SB1A MATRIX: SOIL SOURCE: BORING	DATE: July 15 03 TIME: 3:30 TYPE: Grab	TYPE COLOR VOLUME PRESERVATIVE		Total Petroleum Hydrocarbon
SAMPLE #: MATRIX: SOURCE:	DATE: TIME: TYPE:	TYPE COLOR VOLUME PRESERVATIVE		

CUSTODY RECORD	SIGNATURE	DATE	TIME
Collected in field by:	[illegible]	July 16, 03	12:00
Fixed in field by:	[illegible]		
Released to EQLF by:	[illegible]	July 16	12:00
Received by EQLF:	[illegible]	07-16-03	12:30 pm
Released to EQLL by:			
Received by EQLL:			

SPECIAL INSTRUCTIONS / COMMENTS:

All sample are composite
Instead of Comp sample.

*EQLF = Eqlabs' Field Personnel.
*EQLL = Eqlabs' Log-in Personnel.

Arrival Temperature: _____ Signature: _____

Eqlabs' general terms and conditions on reverse side of this document.

ENVIRONMENTAL QUALITY LABORATORIES, INC.

SAMPLE DELIVERY SLIP & CHAIN OF CUSTODY

PO BOX 11458, SAN JUAN, PR 00910-1458 • TEL. (787) 725-5333, FAX (787) 722-0380, e-mail: eqlab@coqui.net

CLIENT NAME: CSA ARCHITECTS & ENGINEERS
P.O. #: CA-2003-023-A
CLIENT ID: 1116-01
PWSID #:
W.O. #: 22
FOLDER #:
SITE NAME: PONCE PORT
PROJECT: PONCE PORT
CLIENT REP: ENG. ANGEL GARCIA
EQLAB REP: JFUENTES

SAMPLE INFORMATION		CONTAINER INFORMATION	FIELD TESTING	ANALYSIS REQUESTED
SAMPLE #: SB7B MATRIX: SOIL SOURCE: BORING	DATE: July 15 03 TIME: 3:45 TYPE: Grab	TYPE: GRAB COLOR: AMBER VOLUME: PRESERVATIVE: NONE		ICP Total Metals
SAMPLE #: SB7B MATRIX: SOIL SOURCE: BORING	DATE: July 15 03 TIME: 3:45 TYPE: Grab	TYPE: GRAB COLOR: CLEAR VOLUME: PRESERVATIVE: NONE		Total Organic Carbon
SAMPLE #: SB7B MATRIX: SOIL SOURCE: BORING	DATE: July 15 03 TIME: 3:45 TYPE: Grab	TYPE: GRAB COLOR: VOLUME: PRESERVATIVE:		Arsenic - Total,Lead - Total,Selenium - Total,Tin - Total
SAMPLE #: SB7B MATRIX: SOIL SOURCE: BORING	DATE: July 15 03 TIME: 3:45 TYPE: Grab	TYPE: GRAB COLOR: VOLUME: PRESERVATIVE:		EPA 8081A SVOC,EPA 8082 PCB,PAH SVOC BY EPA 82
SAMPLE #: SB7B MATRIX: SOIL SOURCE: BORING	DATE: July 15 03 TIME: 3:45 TYPE: Grab	TYPE: GRAB COLOR: VOLUME: PRESERVATIVE:		Total Petroleum Hydrocarbon
SAMPLE #: MATRIX: SOURCE:	DATE: TIME: TYPE:	TYPE: COLOR: VOLUME: PRESERVATIVE:		

CUSTODY RECORD	SIGNATURE	DATE	TIME
Collected in field by:	[illegible]	July 16, 03	12:00
Fixed in field by:	[illegible]		
Released to EQLF by:	[illegible]	July 16, 03	12:00
Received by EQLF:	[illegible]	07-16-03	12:30 PM
Released to EQLL by:			
Received by EQLL:			

SPECIAL INSTRUCTIONS / COMMENTS:

All Sample in Compost Instead of Grab Sample.

*EQLF = Eqlabs' Field Personnel.
*EQLL = Eqlabs' Log-in Personnel.

Arrival Temperature: _____ Signature: _____

Eqlabs' general terms and conditions on reverse side of this document.

ENVIRONMENTAL QUALITY LABORATORIES, INC.

SAMPLE DELIVERY SLIP & CHAIN OF CUSTODY

PO BOX 11458, SAN JUAN, PR 00910-1458 • TEL. (787) 725-5333, FAX (787) 722-0380, e-mail: eqlab@coqui.net

CLIENT NAME: CSA ARCHITECTS & ENGINEERS
P.O. #: CA-2003-023-A
CLIENT ID: 1116-01
PWSID #:
W.O. #: 22
FOLDER #:
SITE NAME: PONCE PORT
PROJECT: PONCE PORT
CLIENT REP: ING. ANGEL GARCIA
EQLAB REP: JFUENTES

SAMPLE INFORMATION		CONTAINER INFORMATION	FIELD TESTING		ANALYSIS REQUESTED
SAMPLE #: SB3A MATRIX: SOIL SOURCE: BORING	DATE: July 15 03 TIME: 4:00 TYPE: Grab	TYPE COLOR VOLUME PRESERVATIVE			ICP Total Metals
SAMPLE #: SB3A MATRIX: SOIL SOURCE: BORING	DATE: July 15 03 TIME: 4:00 TYPE: Grab	TYPE COLOR VOLUME PRESERVATIVE			Total Organic Carbon
SAMPLE #: SB3A MATRIX: SOIL SOURCE: BORING	DATE: July 15 03 TIME: 4:00 TYPE: Grab	TYPE COLOR VOLUME PRESERVATIVE			Arsenic - Total,Lead - Total,Selenium - Total,Tin - Total
SAMPLE #: SB3A MATRIX: SOIL SOURCE: BORING	DATE: July 15 03 TIME: 4:00 TYPE: Grab	TYPE COLOR VOLUME PRESERVATIVE			EPA 8081A SVOC,EPA 8082 PCB,PAH SVOC BY EPA 82
SAMPLE #: SB3A MATRIX: SOIL SOURCE: BORING	DATE: July 15 03 TIME: 4:00 TYPE: Grab	TYPE COLOR VOLUME PRESERVATIVE			Total Petroleum Hydrocarbon
SAMPLE #: MATRIX: SOURCE:	DATE: TIME: TYPE:	TYPE COLOR VOLUME PRESERVATIVE			

CUSTODY RECORD	SIGNATURE	DATE	TIME
Collected in field by:	M. Ge	July 16, 03	9:00
Fixed in field by:			
Released to EQLF by:	M. Ge	July 16, 03	12:00
Received by EQLF:	[illegible]	07-16-03	12:30PM
Released to EQLL by:			
Received by EQLL:			

SPECIAL INSTRUCTIONS / COMMENTS:

All sample are composite, Instead of Grab sample

*EQLF = Eqlabs' Field Personnel.
*EQLL = Eqlabs' Log-in Personnel.

Arrival Temperature: _____ Signature: _____

Eqlabs' general terms and conditions on reverse side of this document.

ENVIRONMENTAL QUALITY LABORATORIES, INC.

SAMPLE DELIVERY SLIP & CHAIN OF CUSTODY

PO BOX 11458, SAN JUAN, PR 00910-1458 • TEL. (787) 725-5333, FAX (787) 722-0380, e-mail: eqlab@coqui.net

CLIENT NAME: CSA ARCHITECTS & ENGINEERS
P.O. #: CA-2003-023-A
CLIENT ID: 1116-01
PWSID #:
W.O. #: 22
FOLDER #:
SITE NAME: PONCE PORT
PROJECT: PONCE PORT
CLIENT REP: ING. ANGEL GARCIA
EQLAB REP: JFUENTES

SAMPLE INFORMATION		CONTAINER INFORMATION	FIELD TESTING		ANALYSIS REQUESTED
SAMPLE #: SB8B MATRIX: SOIL SOURCE: BORING	DATE: July 15 03 TIME: 4:40 TYPE: Grab	TYPE: GRC COLOR: AMBER VOLUME: 4 PRESERVATIVE: COOL			ICP Total Metals
SAMPLE #: SB8B MATRIX: SOIL SOURCE: BORING	DATE: July 15 03 TIME: 4:40 TYPE: Grab	TYPE: GRC COLOR: CLEAR VOLUME: 4 PRESERVATIVE: COOL			Total Organic Carbon
SAMPLE #: SB8B MATRIX: SOIL SOURCE: BORING	DATE: July 15 03 TIME: 4:40 TYPE: Grab	TYPE: GRC COLOR: CLEAR VOLUME: 4 PRESERVATIVE: COOL			Arsenic - Total,Lead - Total,Selenium - Total,Tin - Total
SAMPLE #: SB8B MATRIX: SOIL SOURCE: BORING	DATE: July 15, 03 TIME: 4:00 TYPE: Grab Composite JIA	TYPE: GRC COLOR: AMBER VOLUME: 4 PRESERVATIVE: COOL			EPA 8081A SVOC,EPA 8082 PCE,PAH SVOC BY EPA 82
SAMPLE #: SB8B MATRIX: SOIL SOURCE: BORING	DATE: July 15 03 TIME: 4:40 TYPE: Grab Composite JIA	TYPE: GRC COLOR: CLEAR VOLUME: 4 PRESERVATIVE: COOL			Total Petroleum Hydrocarbon
SAMPLE #: MATRIX: SOURCE:	DATE: TIME: TYPE:	TYPE: COLOR: VOLUME: PRESERVATIVE:			

CUSTODY RECORD	SIGNATURE	DATE	TIME
Collected in field by:	[illegible]	July 16, 03	12:0
Fixed in field by:			
Released to EQLF by:	[illegible]	July 16, 03	12:00
Received by EQLF:	[illegible]	07-16-03	12:30 PM
Released to EQLL by:			
Received by EQLL:			

SPECIAL INSTRUCTIONS / COMMENTS:

All Sample are Composite Instead of Grab Sample.

*EQLF = Eqlabs' Field Personnel.
*EQLL = Eqlabs' Log-in Personnel.

Arrival Temperature: _____ Signature: _____

Eqlabs' general terms and conditions on reverse side of this document.

ENVIRONMENTAL QUALITY LABORATORIES, INC.

SAMPLE DELIVERY SLIP & CHAIN OF CUSTODY

PO BOX 11458, SAN JUAN, PR 00910-1458 • TEL. (787) 725-5333, FAX (787) 722-0380, e-mail: eqlab@coqui.net

CLIENT NAME: CSA ARCHITECTS & ENGINEERS
P.O. #: CA-2003-023-A
CLIENT ID: 1116-01
PWSID #:
W.O. #: 22
FOLDER #:
SITE NAME: PONCE PORT
PROJECT: PONCE PORT
CLIENT REP: ENG. ANGEL GARCIA
EQLAB REP: JFUENTES

SAMPLE INFORMATION		CONTAINER INFORMATION	FIELD TESTING	ANALYSIS REQUESTED
SAMPLE #: SB9A MATRIX: SOIL SOURCE: BORING	DATE: July 16 03 TIME: 10:30 TYPE: Composite	TYPE COLOR VOLUME PRESERVATIVE		ICP Total Metals
SAMPLE #: SB9A MATRIX: SOIL SOURCE: BORING	DATE: July 16 03 TIME: 10:30 TYPE: Composite	TYPE COLOR VOLUME PRESERVATIVE		Total Organic Carbon
SAMPLE #: SB9A MATRIX: SOIL SOURCE: BORING	DATE: July 16 03 TIME: 10:30 TYPE: Composite	TYPE COLOR VOLUME PRESERVATIVE		Arsenic - Total,Lead - Total,Selenium - Total,Tin - Total
SAMPLE #: SB9A MATRIX: SOIL SOURCE: BORING	DATE: July 16 03 TIME: 10:30 TYPE: Composite	TYPE COLOR VOLUME PRESERVATIVE		EPA 8081A SVOC,EPA 8082 PCB,PAH SVOC BY EPA 82
SAMPLE #: SB9A MATRIX: SOIL SOURCE: BORING	DATE: July 16 03 TIME: 10:30 TYPE: Composite	TYPE COLOR VOLUME PRESERVATIVE		Total Petroleum Hydrocarbon
SAMPLE #: MATRIX: SOURCE:	DATE: TIME: TYPE:	TYPE COLOR VOLUME PRESERVATIVE		

CUSTODY RECORD	SIGNATURE	DATE	TIME
Collected in field by:	[illegible]	July 16, 03	12:00
Fixed in field by:			
Released to EQLF by:	[illegible]	July 16 03	12:00
Received by EQLF:	[illegible]	07-16-03	1:00 pm
Released to EQLL by:			
Received by EQLL:			

SPECIAL INSTRUCTIONS / COMMENTS:

*EQLF = Eqlabs' Field Personnel.
*EQLL = Eqlabs' Log-in Personnel.

Arrival Temperature: _____ Signature: _____

Eqlabs' general terms and conditions on reverse side of this document.

ENVIRONMENTAL QUALITY LABORATORIES, INC.

SAMPLE DELIVERY SLIP & CHAIN OF CUSTODY

PO BOX 11458, SAN JUAN, PR 00910-1458 • TEL. (787) 725-5333, FAX (787) 722-0380, e-mail: eqlab@coqui.net

M- 9057

LIMS' # _____

CLIENT NAME: CSA
P.O. #: dA-2003-023-A
CLIENT ID: 1116-01
PWSID #:
W.O. #:
FOLDER #:
SITE NAME:
PROJECT:
CLIENT REP:
EQLAB REP:

SAMPLE INFORMATION		CONTAINER INFORMATION	FIELD TESTING	ANALYSIS REQUESTED
SAMPLE # SB39B MATRIX: Soil SOURCE: Boring	DATE: July 16 03 TIME: 10:40 TYPE: Composite	TYPE COLOR VOLUME PRESERVATIVE		ICP Total Metals
SAMPLE # SB39B MATRIX: Soil SOURCE: Boring	DATE: July 16 03 TIME: 10:40 TYPE: Composite	TYPE COLOR VOLUME PRESERVATIVE		Total Organic Carbon
SAMPLE # ~~[illegible]~~ SB39B MATRIX: Soil SOURCE: Boring	DATE: July 16 03 TIME: 10:40 TYPE: Composite	TYPE COLOR VOLUME PRESERVATIVE		Arsenic-Total, Lead-Total Selenium Total Tl - Total
SAMPLE # SB39B MATRIX: Soil SOURCE: Boring	DATE: July 16, 03 TIME: 10:40 TYPE: Composite	TYPE COLOR VOLUME PRESERVATIVE		EPA 8081A SVOC, EPA 8082 PCB, PAH SVOC BY EPA 82
SAMPLE # SB39B MATRIX: Soil SOURCE: Boring	DATE: July 16 03 TIME: 10:40 TYPE: Composite	TYPE COLOR VOLUME PRESERVATIVE		Total Petroleum Hydrocarbon
SAMPLE #: MATRIX: SOURCE:	DATE: TIME: TYPE:	TYPE COLOR VOLUME PRESERVATIVE		

CUSTODY RECORD	SIGNATURE	DATE	TIME
Collected in field by:	[illegible]	July 16 03	12:00
Fixed in field by:	[illegible]		
Released to EQLF by:	[illegible]	July 16, 03	12:00
Received by EQLF:	[illegible]	07-16-03	1:00 pm
Released to EQLL by:			
Received by EQLL:			

SPECIAL INSTRUCTIONS / COMMENTS:

*EQLF = Eqlabs' Field Personnel.
*EQLL = Eqlabs' Log-in Personnel.

Arrival Temperature: _____ Signature: _____

Eqlabs' general terms and conditions on reverse side of this document.

ENVIRONMENTAL QUALITY LABORATORIES, INC.

SAMPLE DELIVERY SLIP & CHAIN OF CUSTODY

PO BOX 11458, SAN JUAN, PR 00910-1458 • TEL. (787) 725-5333, FAX (787) 722-0380, e-mail: eqlab@coqui.net

M- 9054

LIMS' # _____

CLIENT NAME: CSA
P.O. #: CA-2003-023-A
CLIENT ID: 1116-01
PWSID #:
W.O. #:
FOLDER #:
SITE NAME: Pine Pit
PROJECT: Pine Pit
CLIENT REP: A. Green
EQLAB REP: J. Fernandez

SAMPLE INFORMATION		CONTAINER INFORMATION	FIELD TESTING	ANALYSIS REQUESTED
SAMPLE #: ~~SB9A~~ SB10A MATRIX: Soil JLA SOURCE: Boring	DATE: July 16 03 TIME: 9:15 TYPE: Composite	TYPE COLOR VOLUME PRESERVATIVE		ICP Total Metals
SAMPLE #: ~~SB9A~~ SB10A MATRIX: Soil JLA SOURCE: Boring	DATE: July 16 03 TIME: 9:15 TYPE: Composite	TYPE COLOR VOLUME PRESERVATIVE		Total Organic Carbon
SAMPLE #: ~~SB9A~~ SB10A MATRIX: Soil JLA SOURCE: Boring	DATE: July 16 03 TIME: 9:15 TYPE: Composite	TYPE COLOR VOLUME PRESERVATIVE		Arsenic - Total, Lead - Total Selenium - Total, Tin - Total
SAMPLE #: ~~SB9A~~ SB10A MATRIX: Soil JLA SOURCE: Boring	DATE: July 16, 03 TIME: 9:15 TYPE: Composite	TYPE COLOR VOLUME PRESERVATIVE		EPA 8081A SVOC EPA 8082 PCB - PAH SVOC, BY EPA 82
SAMPLE #: ~~SB9A~~ SB10A MATRIX: Soil JLA SOURCE: Boring	DATE: July 16 03 TIME: 9:15 TYPE: Composite	TYPE COLOR VOLUME PRESERVATIVE		Total Petroleum Hydrocarbon
SAMPLE #: MATRIX: SOURCE:	DATE: TIME: TYPE:	TYPE COLOR VOLUME PRESERVATIVE		

CUSTODY RECORD	SIGNATURE	DATE	TIME
Collected in field by:	[illegible]	July 16 03	2:00
Fixed in field by:	[illegible]		
Released to EQLF by:	[illegible]	July 16 03	12:00
Received by EQLF:	[illegible]	07-16-03	12:30pm
Released to EQLL by:			
Received by EQLL:			

SPECIAL INSTRUCTIONS / COMMENTS:

JLA

*EQLF = Eqlabs' Field Personnel.
*EQLL = Eqlabs' Log-in Personnel.

SB10A

JLA

Arrival Temperature: _____ Signature: _____

Eqlabs' general terms and conditions on reverse side of this document.

ENVIRONMENTAL QUALITY LABORATORIES, INC.

SAMPLE DELIVERY SLIP & CHAIN OF CUSTODY

PO BOX 11458, SAN JUAN, PR 00910-1458 • TEL. (787) 725-5333, FAX (787) 722-0380, e-mail: eqlab@coqui.net

M- 9055

LIMS' # _____

CLIENT NAME: CSA
P.O. #: CA-2003-023-A
CLIENT ID: 1116-01
PWSID #:
W.O. #: 22
FOLDER #:
SITE NAME: Pasco Del
PROJECT: Pasco Del
CLIENT REP: A. Quiñones
EQLAB REP: J. Frank

SAMPLE INFORMATION		CONTAINER INFORMATION	FIELD TESTING	ANALYSIS REQUESTED
SAMPLE #: ~~3222~~ JLA SB10B MATRIX: Soil SOURCE: Boring	DATE: July 16 03 TIME: 9:15 TYPE: Composite	TYPE COLOR VOLUME PRESERVATIVE		ICP Total Metals
SAMPLE #: ~~3223~~ JLA SB10B MATRIX: Soil SOURCE: Boring	DATE: July 16 03 TIME: 9:15 TYPE: Composite	TYPE COLOR VOLUME PRESERVATIVE		Total Organic Carbon
SAMPLE #: ~~3223~~ JLA SB10B MATRIX: Soil SOURCE: Boring	DATE: July 16 03 TIME: 9:15 TYPE: Composite	TYPE COLOR VOLUME PRESERVATIVE		Arsenic, Total, Lead - Total Selenium - Total, Tin - Total
SAMPLE #: ~~3223~~ JLA SB10B MATRIX: Soil SOURCE: Boring	DATE: July 16, 03 TIME: 9:15 TYPE: Composite	TYPE COLOR VOLUME PRESERVATIVE		EPA 8081A SVOC, 8082 PCB PAH SVOC BY EPA 82
SAMPLE #: ~~3223~~ JLA SB10B MATRIX: Soil SOURCE: Boring	DATE: July 16, 03 TIME: 9:15 TYPE: Composite	TYPE COLOR VOLUME PRESERVATIVE		Total Petroleum Hidrocarbon
SAMPLE #: MATRIX: SOURCE:	DATE: TIME: TYPE:	TYPE COLOR VOLUME PRESERVATIVE		

CUSTODY RECORD	SIGNATURE	DATE	TIME
Collected in field by:	[illegible]	July 16/03	12:00
Fixed in field by:	[illegible]		
Released to EQLF by:	[illegible]	July 16, 03	12:00
Received by EQLF:	[illegible]	07-16-03	12:30 pm
Released to EQLL by:			
Received by EQLL:			

SPECIAL INSTRUCTIONS / COMMENTS:

*EQLF = Eqlabs' Field Personnel.
*EQLL = Eqlabs' Log-in Personnel.

Arrival Temperature: _____ Signature: _____

Eqlabs' general terms and conditions on reverse side of this document.

ENVIRONMENTAL QUALITY LABORATORIES, INC.

SAMPLE DELIVERY SLIP & CHAIN OF CUSTODY

PO BOX 11458, SAN JUAN, PR 00910-1458 • TEL. (787) 725-5333, FAX (787) 722-0380, e-mail: eqlab@coqui.net

M- 9052

LIMS' # _____

CLIENT NAME: CSA - Arquitectos & Eng.
P.O. #: CA-2003-023-01

CLIENT ID: 1116-01
PWSID #:

W.O. #: 22
FOLDER #:

SITE NAME: Ponce Rgt
PROJECT: Ponce Rgt

CLIENT REP: A. Conrau
EQLAB REP: J. Fuentes

SAMPLE INFORMATION		CONTAINER INFORMATION	FIELD TESTING	ANALYSIS REQUESTED
SAMPLE #: SB11A MATRIX: Soil SOURCE: Boring	DATE: July 16, 03 TIME: 10:50 TYPE: Composite	TYPE COLOR VOLUME PRESERVATIVE		ICP Total Metals
SAMPLE #: SB11A MATRIX: Soil SOURCE: Boring	DATE: July 16, 03 TIME: 10:50 TYPE: Composite	TYPE COLOR VOLUME PRESERVATIVE		Total Organic Carbon
SAMPLE #: SB11A MATRIX: Soil SOURCE: Boring	DATE: July 16, 03 TIME: 10:50 TYPE: Composite	TYPE COLOR VOLUME PRESERVATIVE		Arsenic - Total, Lead - Total, Selenium Total, Tin - Total
SAMPLE #: SB11A MATRIX: Soil SOURCE: Boring	DATE: July 16, 03 TIME: 10:50 TYPE: Composite	TYPE COLOR VOLUME PRESERVATIVE		EPA 8081A SVOC, EPA 8082 PCB PAH SVOC BY EPA 82'
SAMPLE #: SB11A MATRIX: Soil SOURCE: Boring	DATE: July 16, 03 TIME: 10:50 TYPE: Composite	TYPE COLOR VOLUME PRESERVATIVE		Total Petroleum Hydrocarbon
SAMPLE #: MATRIX: SOURCE:	DATE: TIME: TYPE:	TYPE COLOR VOLUME PRESERVATIVE		

CUSTODY RECORD	SIGNATURE	DATE	TIME
Collected in field by:	[illegible]	July 16, 03	12:00
Fixed in field by:			
Released to EQLF by:	[illegible]	July 16, 03	12:00
Received by EQLF:	[illegible]	07-16-03	12:30 pm
Released to EQLL by:			
Received by EQLL:			

SPECIAL INSTRUCTIONS / COMMENTS:

*EQLF = Eqlabs' Field Personnel.
*EQLL = Eqlabs' Log-in Personnel.

Arrival Temperature: _____ Signature: _____

Eqlabs' general terms and conditions on reverse side of this document.

ENVIRONMENTAL QUALITY LABORATORIES, INC.

SAMPLE DELIVERY SLIP & CHAIN OF CUSTODY

PO BOX 11458, SAN JUAN, PR 00910-1458 • TEL. (787) 725-5333, FAX (787) 722-0380, e-mail: eqlab@coqui.net

M- 9049

LIMS' # _____

CLIENT NAME: CSA Arquitectos & Ingenieros
P.O. #: CA-2003-023-A
CLIENT ID: 1116-01
PWSID #:
W.O. #: 22
FOLDER #:
SITE NAME: Ponce Port
PROJECT: Ponce Port
CLIENT REP: A Gomez
EQLAB REP: J. Frank

SAMPLE INFORMATION		CONTAINER INFORMATION	FIELD TESTING	ANALYSIS REQUESTED
SAMPLE #: SB11B MATRIX: Soil SOURCE: Boring	DATE: July 16, 03 TIME: 11:00 TYPE: Composite	TYPE COLOR VOLUME PRESERVATIVE		ICP Total Metals
SAMPLE #: SB11B MATRIX: Soil SOURCE: Boring	DATE: July 16, 03 TIME: 11:00 TYPE: Composite	TYPE COLOR VOLUME PRESERVATIVE		Total Organic Carbon
SAMPLE #: SB11B MATRIX: Soil SOURCE: Boring	DATE: July 16, 03 TIME: 11:00 TYPE: Composite	TYPE COLOR VOLUME PRESERVATIVE		Arsenic - Total, Lead - Total, Selenium Total, Tin - Total
SAMPLE #: SB11B MATRIX: Soil SOURCE: Boring	DATE: July 16, 03 TIME: 11:00 TYPE: Composite	TYPE COLOR VOLUME PRESERVATIVE		EPA 8081A SVOC, EPA 8082 PCB PAH SVOC BY EPA 82
SAMPLE #: SB11B MATRIX: Soil SOURCE: Boring	DATE: July 16, 03 TIME: 11:00 TYPE: Composite	TYPE COLOR VOLUME PRESERVATIVE		Total Petroleum Hydrocarbon
SAMPLE #: MATRIX: SOURCE:	DATE: TIME: TYPE:	TYPE COLOR VOLUME PRESERVATIVE		

CUSTODY RECORD	SIGNATURE	DATE	TIME
Collected in field by:	[illegible]	July 16, 03	12:00
Fixed in field by:			
Released to EQLF by:	[illegible]	July 16, 03	12:00
Received by EQLF:	[illegible]	07-16-03	12:30pm
Released to EQLL by:			
Received by EQLL:			

SPECIAL INSTRUCTIONS / COMMENTS:

*EQLF = Eqlabs' Field Personnel.
*EQLL = Eqlabs' Log-in Personnel.

Arrival Temperature: _____ Signature: _____

Eqlabs' general terms and conditions on reverse side of this document.

ENVIRONMENTAL QUALITY LABORATORIES, INC.

SAMPLE DELIVERY SLIP & CHAIN OF CUSTODY

PO BOX 11458, SAN JUAN, PR 00910-1458 • TEL. (787) 725-5333, FAX (787) 722-0380, e-mail: eqlab@coqui.net

M- 9053

LIMS' # _____

CLIENT NAME: CSA
P.O. #: CA-2003-023-A
CLIENT ID: 1116-01
PWSID #:
W.O. #: 22
FOLDER #:
SITE NAME: Ponce Port
PROJECT: Ponce Port
CLIENT REP: A. Cruz
EQLAB REP: J. Fuentes

SAMPLE INFORMATION		CONTAINER INFORMATION	FIELD TESTING	ANALYSIS REQUESTED
SAMPLE #: 5B2A MATRIX: Soil SOURCE: Boring	DATE: July 16, 03 TIME: 10:50 TYPE: Composite	TYPE COLOR VOLUME PRESERVATIVE		ICP Total Metals
SAMPLE #: 5B2A MATRIX: Soil SOURCE: Boring	DATE: July 16, 03 TIME: 10:50 TYPE: Composite	TYPE COLOR VOLUME PRESERVATIVE		Total Organic Carbon
SAMPLE #: 5B2A MATRIX: Soil SOURCE: Boring	DATE: July 16 03 TIME: 10:50 TYPE: Composite	TYPE COLOR VOLUME PRESERVATIVE		Arsenic - Total, Lead - Total Selenium - Total, Tin - Total
SAMPLE #: 5B2A MATRIX: Soil SOURCE: Boring	DATE: July 16 03 TIME: 10:50 TYPE: Composite	TYPE COLOR VOLUME PRESERVATIVE		EPA 8081A SVOC, EPA 8082 PCB - PAH SVOC BY EPA 82
SAMPLE #: 5B2A MATRIX: Soil SOURCE: Boring	DATE: July 16, 03 TIME: 10:50 TYPE: Composite	TYPE COLOR VOLUME PRESERVATIVE		Total Petroleum Hydrocarbon
SAMPLE #: MATRIX: SOURCE:	DATE: TIME: TYPE:	TYPE COLOR VOLUME PRESERVATIVE		

CUSTODY RECORD	SIGNATURE	DATE	TIME
Collected in field by:	[signature]	July 16, 03	12:00
Fixed in field by:			
Released to EQLF by:	[signature]	July 16, 03	12:00
Received by EQLF:	[signature]	07-16-03	12:30 PM
Released to EQLL by:			
Received by EQLL:			

SPECIAL INSTRUCTIONS / COMMENTS:

*EQLF = Eqlabs' Field Personnel.
*EQLL = Eqlabs' Log-in Personnel.

Arrival Temperature: _____ Signature: _____

Eqlabs' general terms and conditions on reverse side of this document.

ENVIRONMENTAL QUALITY LABORATORIES, INC.

SAMPLE DELIVERY SLIP & CHAIN OF CUSTODY

PO BOX 11458, SAN JUAN, PR 00910-1458 • TEL. (787) 725-5333, FAX (787) 722-0380, e-mail: eqlab@coqui.net

M- 9047

LIMS' # _____

CLIENT NAME: CSA Geotechnical Engineering CLIENT ID: 116-01 W.O. #: 22 SITE NAME: Ponce Port CLIENT REP: A. Garcia

P.O. #: CA-2003-023-A PWSID #: FOLDER #: PROJECT: Ponce Port EQLAB REP: J. Fent.

SAMPLE INFORMATION		CONTAINER INFORMATION	FIELD TESTING	ANALYSIS REQUESTED
SAMPLE #: SB2B MATRIX: Soil SOURCE: Boring	DATE: July 16, 03 TIME: 11:00 TYPE: Composite	TYPE COLOR VOLUME PRESERVATIVE		ICP Metals
SAMPLE #: SB2B MATRIX: Soil SOURCE: Boring	DATE: July 16, 03 TIME: 11:00 TYPE: Composite	TYPE COLOR VOLUME PRESERVATIVE		Total Organic Carbon
SAMPLE #: SB2B MATRIX: Soil SOURCE: Boring	DATE: July 16 03 TIME: 11:00 TYPE: Composite	TYPE COLOR VOLUME PRESERVATIVE		Arsenic - Total, Lead - Total, Selenium - Total, Tin - Total
SAMPLE #: SB2B MATRIX: Soil SOURCE: Boring	DATE: July 16 03 TIME: 11:00 TYPE: Composite	TYPE COLOR VOLUME PRESERVATIVE		EPA 8081A SVOC, EPA 8082 PCB PAH SVOC BY EPA'82
SAMPLE #: SB2B MATRIX: Soil SOURCE: Boring	DATE: July 16 03 TIME: 11:00 TYPE: Composite	TYPE COLOR VOLUME PRESERVATIVE		Total Petroleum Hydrocarbon
SAMPLE #: MATRIX: SOURCE:	DATE: TIME: TYPE: Composite	TYPE COLOR VOLUME PRESERVATIVE		

CUSTODY RECORD	SIGNATURE	DATE	TIME
Collected in field by:	[illegible]	July 16 03	12:00
Fixed in field by:	[illegible]		
Released to EQLF by:	[illegible]	July 16 03	12:00
Received by EQLF:	[illegible]	07-16-03	12:30 pm
Released to EQLL by:			
Received by EQLL:			

SPECIAL INSTRUCTIONS / COMMENTS:

*EQLF = Eqlabs' Field Personnel.
*EQLL = Eqlabs' Log-in Personnel.

Arrival Temperature: _____ Signature: _____

Eqlabs' general terms and conditions on reverse side of this document.

ENVIRONMENTAL QUALITY LABORATORIES, INC.

SAMPLE DELIVERY SLIP & CHAIN OF CUSTODY

PO BOX 11458, SAN JUAN, PR 00910-1458 • TEL. (787) 725-5333, FAX (787) 722-0380, e-mail: eqlab@coqui.net

M- 9056

LIMS' # _____

CLIENT NAME: CSA
P.O. #: CA-2003-023-A
CLIENT ID: 1116-01
PWSID #:
W.O. #: 22
FOLDER #:
SITE NAME: Rose Pit
PROJECT:
CLIENT REP: A. Quiñones
EQLAB REP: J. Fink

SAMPLE INFORMATION		CONTAINER INFORMATION	FIELD TESTING	ANALYSIS REQUESTED
SAMPLE #: SB13A MATRIX: Soil SOURCE: Boring	DATE: July 16,03 TIME: 9:15 TYPE: Composite	TYPE COLOR VOLUME PRESERVATIVE		ICP Total Metals
SAMPLE #: SB13A MATRIX: Soil SOURCE: Boring	DATE: July 16,03 TIME: 9:15 TYPE: Composite	TYPE COLOR VOLUME PRESERVATIVE		Total Organic Carbon
SAMPLE #: SB13A MATRIX: Soil SOURCE: Boring	DATE: July 16,03 TIME: 9:15 TYPE: Composite	TYPE COLOR VOLUME PRESERVATIVE		Arsenic - Total, Lead - Total, Selenium Total, Tin - Total
SAMPLE #: SB13A MATRIX: Soil SOURCE: Boring	DATE: July 16,03 TIME: 9:15 TYPE: Composite	TYPE COLOR VOLUME PRESERVATIVE		EPA 8081A SVOC, EPA 8082 PCB PAH SVOC BY EPA 82
SAMPLE #: SB13A MATRIX: Soil SOURCE: Boring	DATE: July 16,03 TIME: 9:15 TYPE: Composite	TYPE COLOR VOLUME PRESERVATIVE		Total Petroleum Hydrocarbon
SAMPLE #: MATRIX: SOURCE:	DATE: TIME: TYPE:	TYPE COLOR VOLUME PRESERVATIVE		

CUSTODY RECORD	SIGNATURE	DATE	TIME
Collected in field by:	[illegible]	July 16,03	12:20
Fixed in field by:			
Released to EQLF by:	[illegible]	July 16,03	12:00
Received by EQLF:	[illegible]	07-16-03	1:00 pm
Released to EQLL by:			
Received by EQLL:			

SPECIAL INSTRUCTIONS / COMMENTS:

*EQLF = Eqlabs' Field Personnel.
*EQLL = Eqlabs' Log-in Personnel.

Arrival Temperature: _____ Signature: _____

Eqlabs' general terms and conditions on reverse side of this document.

ENVIRONMENTAL QUALITY LABORATORIES, INC.

SAMPLE DELIVERY SLIP & CHAIN OF CUSTODY

PO BOX 11458, SAN JUAN, PR 00910-1458 • TEL. (787) 725-5333, FAX (787) 722-0380, e-mail: eqlab@coqui.net

M- 9048

LIMS' # _____

CLIENT NAME: CSA
P.O. #: CA-2003-023-A

CLIENT ID: 1116-01
PWSID #:

W.O. #:
FOLDER #:

SITE NAME:
PROJECT:

CLIENT REP:
EQLAB REP:

SAMPLE INFORMATION		CONTAINER INFORMATION	FIELD TESTING	ANALYSIS REQUESTED
SAMPLE #: SB13B MATRIX: Soil SOURCE: Boring	DATE: July 16 03 TIME: 9:15 TYPE: Composite	TYPE COLOR VOLUME PRESERVATIVE		ICP Total Metals
SAMPLE #: SB13B MATRIX: Soil SOURCE: Boring	DATE: July 16 03 TIME: 9:15 TYPE: Composite	TYPE COLOR VOLUME PRESERVATIVE		Total Organic Carbon
SAMPLE #: SB13B MATRIX: Soil SOURCE: Boring	DATE: July 16 03 TIME: 9:15 TYPE: Composite	TYPE COLOR VOLUME PRESERVATIVE		Arsenic-Total, Lead-Total, Selenium Total, Tin-Total
SAMPLE #: SB13B MATRIX: Soil SOURCE: Boring	DATE: July 16 03 TIME: 9:15 TYPE: Composite	TYPE COLOR VOLUME PRESERVATIVE		EPA 8081A SVOC. EPA 8082 PCB, PAH SVOC BY EPA '82.
SAMPLE #: SB13B MATRIX: Soil SOURCE: Boring	DATE: July 16 03 TIME: 9:15 TYPE: Composite	TYPE COLOR VOLUME PRESERVATIVE		Total Petroleum Hydrocarbon
SAMPLE #: MATRIX: SOURCE:	DATE: TIME: TYPE:	TYPE COLOR VOLUME PRESERVATIVE		

CUSTODY RECORD	SIGNATURE	DATE	TIME
Collected in field by:	[illegible]	July 16, 03	12:00
Fixed in field by:			
Released to EQLF by:	[illegible]	July 16 03	12:00
Received by EQLF:	[illegible]	07-16-03	1:00 pm
Released to EQLL by:			
Received by EQLL:			

SPECIAL INSTRUCTIONS / COMMENTS:
José L. Ayala

*EQLF = Eqlabs' Field Personnel.
*EQLL = Eqlabs' Log-in Personnel.

Arrival Temperature: _____ Signature: _____

Eqlabs' general terms and conditions on reverse side of this document.

ENVIRONMENTAL QUALITY LABORATORIES, INC.

SAMPLE DELIVERY SLIP & CHAIN OF CUSTODY

PO BOX 11458, SAN JUAN, PR 00910-1458 • TEL. (787) 725-5333, FAX (787) 722-0380, e-mail: eqlab@coqui.net

M- 9051

LIMS' # _____

CLIENT NAME: CSA Architects & Engineers
P.O. #: CA - 2003-0230
CLIENT ID: 1116-01
PWSID #:
W.O. #: 22
FOLDER #:
SITE NAME: Ponce Port
PROJECT: Ponce Port
CLIENT REP: Angel Gonzalez
EQLAB REP: J. Fuentes

SAMPLE INFORMATION		CONTAINER INFORMATION	FIELD TESTING	ANALYSIS REQUESTED
SAMPLE #: SB4A MATRIX: Soil Boring SOURCE:	DATE: July 16, 03 TIME: 11:30 TYPE: Composite	TYPE COLOR VOLUME PRESERVATIVE		ICP Total Metal
SAMPLE #: SB4A MATRIX: Soil SOURCE: Boring	DATE: July 16, 03 TIME: 11:30 TYPE: Composite	TYPE COLOR VOLUME PRESERVATIVE		Total Organic Carbon
SAMPLE #: SB4A MATRIX: Soil SOURCE: Boring	DATE: July 16, 03 TIME: 11:30 TYPE: Composite	TYPE COLOR VOLUME PRESERVATIVE		Arsenic - Total, Lead total, Selenium Total, Tin - Total
SAMPLE #: SB4A MATRIX: Soil SOURCE: Boring	DATE: July 16, 03 TIME: 11:30 TYPE: Composite	TYPE COLOR VOLUME PRESERVATIVE		EPA 8081A SVOC, EPA 8082 PCB, PAH SVOC By EPA 82
SAMPLE #: SB4A MATRIX: Soil SOURCE: Boring	DATE: July 16, 03 TIME: 11:30 TYPE: Composite	TYPE COLOR VOLUME PRESERVATIVE		Total Petroleum Hydrocarbon
SAMPLE #: MATRIX: SOURCE:	DATE: TIME: TYPE:	TYPE COLOR VOLUME PRESERVATIVE		

CUSTODY RECORD	SIGNATURE	DATE	TIME
Collected in field by:	[illegible]	July 16, 03	12:00
Fixed in field by:			
Released to EQLF by:	[illegible]	July 16, 03	12:00
Received by EQLF:	[illegible]	07-16-03	12:30 pm
Released to EQLL by:			
Received by EQLL:			

SPECIAL INSTRUCTIONS / COMMENTS:

*EQLF = Eqlabs' Field Personnel.
*EQLL = Eqlabs' Log-in Personnel.

Arrival Temperature: _____ Signature: _____

Eqlabs' general terms and conditions on reverse side of this document.

ENVIRONMENTAL QUALITY LABORATORIES, INC.

SAMPLE DELIVERY SLIP & CHAIN OF CUSTODY

PO BOX 11458, SAN JUAN, PR 00910-1458 • TEL. (787) 725-5333, FAX (787) 722-0380, e-mail: eqlab@coqui.net

M- 9050

LIMS' # _____

CLIENT NAME: CSA Engineering & Eng.
P.O. #: CA - 2003 - 023-A
CLIENT ID: 1116-01
PWSID #:
W.O. #: 22
FOLDER #:
SITE NAME: Ponce Port
PROJECT: Ponce Port
CLIENT REP: A. Cameron
EQLAB REP: J. Fuentes

SAMPLE INFORMATION		CONTAINER INFORMATION	FIELD TESTING	ANALYSIS REQUESTED
SAMPLE #: 5814B MATRIX: Soil SOURCE: Boring	DATE: July 16, 03 TIME: 11:35 TYPE: Composite	TYPE COLOR VOLUME PRESERVATIVE		ICP Total Metals
SAMPLE #: 5814B MATRIX: Soil SOURCE: Boring	DATE: July 16, 03 TIME: 11:35 TYPE: Composite	TYPE COLOR VOLUME PRESERVATIVE		Total Organic Carbon
SAMPLE #: 5814B MATRIX: Soil SOURCE: Boring	DATE: July 16, 03 TIME: 11:35 TYPE: Composite	TYPE COLOR VOLUME PRESERVATIVE		Arsenic - Total, Lead - Total, Selenium Total, Tin - Total
SAMPLE #: 5814B MATRIX: Soil SOURCE: Boring	DATE: July 16, 03 TIME: 11:35 TYPE: Composite	TYPE COLOR VOLUME PRESERVATIVE		EPA 8081A SVOC, EPA 8082 PCB, PAH SVOC BY EPA '82
SAMPLE #: 5814B MATRIX: Soil SOURCE: Boring	DATE: July 16, 03 TIME: 11:35 TYPE: Composite	TYPE COLOR VOLUME PRESERVATIVE		Total Petroleum Hydrocarbon.
SAMPLE #: MATRIX: SOURCE:	DATE: TIME: TYPE:	TYPE COLOR VOLUME PRESERVATIVE		

CUSTODY RECORD	SIGNATURE	DATE	TIME
Collected in field by:	[illegible]	July 16 03	12:0
Fixed in field by:			
Released to EQLF by:	[illegible]	July 16, 03	12:00
Received by EQLF:	[illegible]	07-16-03	12:30 PM
Released to EQLL by:			
Received by EQLL:			

SPECIAL INSTRUCTIONS / COMMENTS:

*EQLF = Eqlabs' Field Personnel.
*EQLL = Eqlabs' Log-in Personnel.

Arrival Temperature: _____ Signature: _____

Eqlabs' general terms and conditions on reverse side of this document.

ENVIRONMENTAL QUALITY LABORATORIES, INC.

SAMPLE DELIVERY SLIP & CHAIN OF CUSTODY

PO BOX 11458, SAN JUAN, PR 00910-1458 • TEL. (787) 725-5333, FAX (787) 722-0380, e-mail: eqlab@coqui.net

CLIENT NAME: CSA ARCHITECTS & ENGINEERS | CLIENT ID: 1116-01 | W.O. #: 22 | SITE NAME: PONCE PORT | CLIENT REP: ENG. ANGEL GARCIA

P.O. #: CA-2003-023-A | PWSID #: | FOLDER #: | PROJECT: PONCE PORT | EQLAB REP: JFUENTES

SAMPLE INFORMATION		CONTAINER INFORMATION			FIELD TESTING		ANALYSIS REQUESTED
SAMPLE #: SB19A MATRIX: SOIL SOURCE: BORING	DATE: July 17, 03 TIME: 8:45 TYPE: Grab	TYPE: G/PC PRESERVATIVE: Cool 4 °C	COLOR: AMBER	VOLUME: 4			ICP Total Metals
SAMPLE #: SB15A MATRIX: SOIL SOURCE: BORING	DATE: July 17 03 TIME: 8:45 TYPE: Grab	TYPE: G/PC PRESERVATIVE: Cool 4 °C	COLOR: CLEAR	VOLUME: 4			Total Organic Carbon
SAMPLE #: SB15A MATRIX: SOIL SOURCE: BORING	DATE: July 17, 03 TIME: 8:45 TYPE: Grab	TYPE: G/PC PRESERVATIVE: None	COLOR: CLEAR	VOLUME: 20			Arsenic - Total,Lead -Total,Selenium - Total,Tin - Total
SAMPLE #: SB15A MATRIX: SOIL SOURCE: BORING	DATE: July 17, 03 TIME: 8:45 TYPE: Grab	TYPE: G/TC PRESERVATIVE: Cool 4 °C	COLOR: AMBER	VOLUME: 24			EPA 8081A SVOC,EPA 8082 PCB,PAH SVOC BY EPA 82
SAMPLE #: SB15A MATRIX: SOIL SOURCE: BORING	DATE: July 17, 03 TIME: 8:45 TYPE: Grab	TYPE: G/TC PRESERVATIVE: Cool 4 °C	COLOR: CLEAR	VOLUME: 8			Total Petroleum Hydrocarbon
SAMPLE #: MATRIX: SOURCE:	DATE: TIME: TYPE:	TYPE: PRESERVATIVE:	COLOR:	VOLUME:			

CUSTODY RECORD	SIGNATURE	DATE	TIME
Collected in field by:	[illegible]	July 17, 03	8:45
Fixed in field by:	[illegible]	July 17, 03	8:45
Released to EQLF by:	[illegible]	July 18, 03	8:00
Received by EQLF:	[illegible]	7-18-03	8:00am
Released to EQLL by:	[illegible]	7-18-03	8:00am
Received by EQLL:			

SPECIAL INSTRUCTIONS / COMMENTS:

All Samples are Composite Instead of Grab Sample

*EQLF = Eqlabs' Field Personnel.
*EQLL = Eqlabs' Log-in Personnel.

Arrival Temperature: _____ Signature: _____

Eqlabs' general terms and conditions on reverse side of this document.

ENVIRONMENTAL QUALITY LABORATORIES, INC.

SAMPLE DELIVERY SLIP & CHAIN OF CUSTODY

PO BOX 11458, SAN JUAN, PR 00910-1458 • TEL. (787) 725-5333, FAX (787) 722-0380, e-mail: eqlab@coqui.net

CLIENT NAME: CSA ARCHITECTS & ENGINEERS | CLIENT ID: 1116-01 | W.O. #: 22 | SITE NAME: PONCE PORT | CLIENT REP: ENG. ANGEL GARCIA

P.O. #: CA-2003-023-A | PWSID #: | FOLDER #: | PROJECT: PONCE PORT | EQLAB REP: JFUENTES

SAMPLE INFORMATION		CONTAINER INFORMATION			FIELD TESTING		ANALYSIS REQUESTED
SAMPLE #: SB15B MATRIX: SOIL SOURCE: BORING	DATE: July 17, 03 TIME: 8:50 TYPE: Grab	TYPE: G/PC PRESERVATIVE: Cool 4 °C	COLOR: AMBER	VOLUME: 4			ICP Total Metals
SAMPLE #: SB15B MATRIX: SOIL SOURCE: BORING	DATE: July 17, 03 TIME: 8:50 TYPE: Grab	TYPE: G/PC PRESERVATIVE: Cool 4 °C	COLOR: CLEAR	VOLUME: 4			Total Organic Carbon
SAMPLE #: SB15B MATRIX: SOIL SOURCE: BORING	DATE: July 17, 03 TIME: 8:50 TYPE: Grab	TYPE: G/PC PRESERVATIVE: None	COLOR: CLEAR	VOLUME: 2(1)			Arsenic - Total,Lead -Total,Selenium - Total,Tin - Total
SAMPLE #: SB15B MATRIX: SOIL SOURCE: BORING	DATE: July 17, 03 TIME: 8:50 TYPE: Grab	TYPE: G/TC PRESERVATIVE: Cool 4 °C	COLOR: AMBER	VOLUME: 24			EPA 8081A SVOC,EPA 8082 PCB,PAH SVOC BY EPA 82
SAMPLE #: SB15B MATRIX: SOIL SOURCE: BORING	DATE: July 17, 03 TIME: 8:50 TYPE: Grab	TYPE: G/TC PRESERVATIVE: Cool 4 °C	COLOR: CLEAR	VOLUME: 8			Total Petroleum Hydrocarbon
SAMPLE #: MATRIX: SOURCE:	DATE: TIME: TYPE:	TYPE: PRESERVATIVE:	COLOR:	VOLUME:			

CUSTODY RECORD	SIGNATURE	DATE	TIME
Collected in field by:	[illegible]	July 17, 03	8:50
Fixed in field by:	[illegible]	July 17, 03	8:50
Released to EQLF by:	[illegible]	July 18, 03	8:00
Received by EQLF:	[illegible]	7-18-03	8:00
Released to EQLL by:			
Received by EQLL:			

SPECIAL INSTRUCTIONS / COMMENTS:

All Smples ARE Composite
Instead of Grab Smple

*EQLF = Eqlabs' Field Personnel.
*EQLL = Eqlabs' Log-in Personnel.

Arrival Temperature: _____ Signature: _____

Eqlabs' general terms and conditions on reverse side of this document.

ENVIRONMENTAL QUALITY LABORATORIES, INC.

SAMPLE DELIVERY SLIP & CHAIN OF CUSTODY

PO BOX 11458, SAN JUAN, PR 00910-1458 • TEL. (787) 725-5333, FAX (787) 722-0380, e-mail: eqlab@coqui.net

CLIENT NAME: CSA ARCHITECTS & ENGINEERS
P.O. #: CA-2003-023-A
CLIENT ID: 1116-01
PWSID #:
W.O. #:
FOLDER #: 22
SITE NAME: PONCE PORT
PROJECT: PONCE PORT
CLIENT REP: ENG. ANGEL GARCIA
EQLAB REP: JFUENTES

SAMPLE INFORMATION		CONTAINER INFORMATION			FIELD TESTING		ANALYSIS REQUESTED
SAMPLE #: SB16A MATRIX: SOIL SOURCE: BORING	DATE: July 16, 03 TIME: 3:15 TYPE: Grab	TYPE: G/PC PRESERVATIVE: Cool 4 °C	COLOR: AMBER	VOLUME: 4			ICP Total Metals
SAMPLE #: SB16A MATRIX: SOIL SOURCE: BORING	DATE: July 16, 03 TIME: 3:15 TYPE: Grab	TYPE: G/PC PRESERVATIVE: Cool 4 °C	COLOR: CLEAR	VOLUME: 4			Total Organic Carbon
SAMPLE #: SB16A MATRIX: SOIL SOURCE: BORING	DATE: July 16, 03 TIME: 3:15 TYPE: Grab	TYPE: G/PC PRESERVATIVE: None	COLOR: CLEAR	VOLUME: 20			Arsenic - Total,Lead -Total,Selenium - Total,Tin - Total
SAMPLE #: SB16A MATRIX: SOIL SOURCE: BORING	DATE: July 16, 03 TIME: 3:15 TYPE: Grab	TYPE: G/TC PRESERVATIVE: Cool 4 °C	COLOR: AMBER	VOLUME: 24			EPA 8081A SVOC,EPA 8082 PCB,PAH SVOC BY EPA 82
SAMPLE #: SB16A MATRIX: SOIL SOURCE: BORING	DATE: July 16, 03 TIME: 3:15 TYPE: Grab	TYPE: G/TC PRESERVATIVE: Cool 4 °C	COLOR: CLEAR	VOLUME: 8			Total Petroleum Hydrocarbon
SAMPLE #: MATRIX: SOURCE:	DATE: TIME: TYPE:	TYPE: PRESERVATIVE:	COLOR:	VOLUME:			

CUSTODY RECORD	SIGNATURE	DATE	TIME
Collected in field by:	[signature]	July 16, 03	3:15
Fixed in field by:	[signature]	July 16, 03	3:20
Released to EQLF by:	[signature]	July 17, 03	8:00
Received by EQLF:	[signature]	7-17-03	8:00
Released to EQLL by:			
Received by EQLL:			

SPECIAL INSTRUCTIONS / COMMENTS:
All Samples are Composite
Instead of Grab Samples

*EQLF = Eqlabs' Field Personnel.
*EQLL = Eqlabs' Log-in Personnel.

Arrival Temperature: _____ Signature: _____
Eqlabs' general terms and conditions on reverse side of this document.

ENVIRONMENTAL QUALITY LABORATORIES, INC.

SAMPLE DELIVERY SLIP & CHAIN OF CUSTODY

PO BOX 11458, SAN JUAN, PR 00910-1458 • TEL. (787) 725-5333, FAX (787) 722-0380, e-mail: eqlab@coqui.net

CLIENT NAME: CSA ARCHITECTS & ENGINEERS
P.O. #: CA-2003-023-A
CLIENT ID:
PWSID #: 1116-01
W.O. #:
FOLDER #: 22
SITE NAME:
PROJECT: PONCE PORT
PONCE PORT
CLIENT REP:
EQLAB REP: ING. ANGEL GARCIA
JFUENTES

SAMPLE INFORMATION		CONTAINER INFORMATION			FIELD TESTING		ANALYSIS REQUESTED
SAMPLE #: SB16B MATRIX: SOIL SOURCE: BORING	DATE: July 16, 03 TIME: 3:20 TYPE: Grab	TYPE: G/PC PRESERVATIVE: Cool 4 °C	COLOR: AMBER	VOLUME: 4			ICP Total Metals
SAMPLE #: SB16B MATRIX: SOIL SOURCE: BORING	DATE: July 16, 03 TIME: 3:20 TYPE: Grab	TYPE: G/PC PRESERVATIVE: Cool 4 °C	COLOR: CLEAR	VOLUME: 4			Total Organic Carbon
SAMPLE #: SB16B MATRIX: SOIL SOURCE: BORING	DATE: July 16, 03 TIME: 3:20 TYPE: Grab	TYPE: G/PC PRESERVATIVE: None	COLOR: CLEAR	VOLUME: 20			Arsenic - Total,Lead -Total,Selenium - Total,Tin - Total
SAMPLE #: SB16B MATRIX: SOIL SOURCE: BORING	DATE: July 16, 03 TIME: 3:20 TYPE: Grab	TYPE: G/TC PRESERVATIVE: Cool 4 °C	COLOR: AMBER	VOLUME: 24			EPA 8081A SVOC,EPA 8082 PCB,PAH SVOC BY EPA 827
SAMPLE #: SB16B MATRIX: SOIL SOURCE: BORING	DATE: July 16, 03 TIME: 3:20 TYPE: Grab	TYPE: G/TC PRESERVATIVE: Cool 4 °C	COLOR: CLEAR	VOLUME: 8			Total Petroleum Hydrocarbon
SAMPLE #: MATRIX: SOURCE:	DATE: TIME: TYPE:	TYPE: PRESERVATIVE:	COLOR:	VOLUME:			

CUSTODY RECORD	SIGNATURE	DATE	TIME
Collected in field by:	[illegible]	July 16, 03	3:15
Fixed in field by:	[illegible]	July 16, 03	3:20
Released to EQLF by:	[illegible]	July 17, 03	8:00
Received by EQLF:	[illegible]	7/17/03	8:00am
Released to EQLL by:			
Received by EQLL:			

SPECIAL INSTRUCTIONS / COMMENTS:

All samples All composite
Instead of Grab sample.

*EQLF = Eqlabs' Field Personnel.
*EQLL = Eqlabs' Log-in Personnel.

Arrival Temperature:_____ Signature:_____

Eqlabs' general terms and conditions on reverse side of this document.

ENVIRONMENTAL QUALITY LABORATORIES, INC.

SAMPLE DELIVERY SLIP & CHAIN OF CUSTODY

PO BOX 11458, SAN JUAN, PR 00910-1458 • TEL. (787) 725-5333, FAX (787) 722-0380, e-mail: eqlab@coqui.net

CLIENT NAME: CSA ARCHITECTS & ENGINEERS | CLIENT ID: 1116-01 | W.O. #: 22 | SITE NAME: PONCE PORT | CLIENT REP: ENG. ANGEL GARCIA

P.O. #: CA-2003-023-A | PWSID #: | FOLDER #: | PROJECT: PONCE PORT | EQLAB REP: JFUENTES

SAMPLE INFORMATION		CONTAINER INFORMATION			FIELD TESTING		ANALYSIS REQUESTED
SAMPLE #: SB17A MATRIX: SOIL SOURCE: BORING	DATE: July 16 2003 TIME: 3:15 TYPE: Grab	TYPE: G/PC PRESERVATIVE: Cool 4 °C	COLOR: AMBER	VOLUME: 4			ICP Total Metals
SAMPLE #: SB17A MATRIX: SOIL SOURCE: BORING	DATE: July 16 2003 TIME: 3:15 TYPE: Grab	TYPE: G/PC PRESERVATIVE: Cool 4 °C	COLOR: CLEAR	VOLUME: 4			Total Organic Carbon
SAMPLE #: SB17A MATRIX: SOIL SOURCE: BORING	DATE: July 16 2003 TIME: 3:15 TYPE: Grab	TYPE: G/PC PRESERVATIVE: None	COLOR: CLEAR	VOLUME: 20			Arsenic - Total,Lead - Total,Selenium - Total,Tin - Total
SAMPLE #: SB17A MATRIX: SOIL SOURCE: BORING	DATE: July 16 2003 TIME: 3:15 TYPE: Grab	TYPE: G/TC PRESERVATIVE: Cool 4 °C	COLOR: AMBER	VOLUME: 24			EPA 8081A SVOC,EPA 8082 PCB,PAH SVOC BY EPA 82
SAMPLE #: SB17A MATRIX: SOIL SOURCE: BORING	DATE: July 16 2003 TIME: 3:15 TYPE: Grab	TYPE: G/TC PRESERVATIVE: Cool 4 °C	COLOR: CLEAR	VOLUME: 8			Total Petroleum Hydrocarbon
SAMPLE #: MATRIX: SOURCE:	DATE: TIME: TYPE:	TYPE: PRESERVATIVE:	COLOR:	VOLUME:			

CUSTODY RECORD	SIGNATURE	DATE	TIME
Collected in field by:		July 16, 03	3:15
Fixed in field by:		July 16, 03	3:15
Released to EQLF by:		July 17, 03	8:00
Received by EQLF:		7-17-03	8:00am
Released to EQLL by:			
Received by EQLL:			

SPECIAL INSTRUCTIONS / COMMENTS:
All samples are Composite instead of Grab

*EQLF = Eqlabs' Field Personnel.
*EQLL = Eqlabs' Log-in Personnel.

Arrival Temperature: _____ Signature: _____

Eqlabs' general terms and conditions on reverse side of this document.

ENVIRONMENTAL QUALITY LABORATORIES, INC.

SAMPLE DELIVERY SLIP & CHAIN OF CUSTODY

PO BOX 11458, SAN JUAN, PR 00910-1458 • TEL. (787) 725-5333, FAX (787) 722-0380, e-mail: eqlab@coqui.net

CLIENT NAME: CSA ARCHITECTS & ENGINEERS
P.O. #: CA-2003-023-A
CLIENT ID: 1116-01
PWSID #:
W.O. #:
FOLDER #: 22
SITE NAME: PONCE PORT
PROJECT: PONCE PORT
CLIENT REP: ENG. ANGEL GARCIA
EQLAB REP: JFUENTES

SAMPLE INFORMATION		CONTAINER INFORMATION			FIELD TESTING		ANALYSIS REQUESTED
SAMPLE #: SB17B MATRIX: SOIL SOURCE: BORING	DATE: July 16 2003 TIME: 3:20 TYPE: Grab	TYPE: G/PC PRESERVATIVE: Cool 4 °C	COLOR: AMBER	VOLUME: 4			ICP Total Metals
SAMPLE #: SB17B MATRIX: SOIL SOURCE: BORING	DATE: July 16 2003 TIME: 3:20 TYPE: Grab	TYPE: G/PC PRESERVATIVE: Cool 4 °C	COLOR: CLEAR	VOLUME: 4			Total Organic Carbon
SAMPLE #: SB17B MATRIX: SOIL SOURCE: BORING	DATE: July 16 2003 TIME: 3:20 TYPE: Grab	TYPE: G/PC PRESERVATIVE: None	COLOR: CLEAR	VOLUME: 20			Arsenic - Total,Lead -Total,Selenium - Total,Tin - Total
SAMPLE #: SB17B MATRIX: SOIL SOURCE: BORING	DATE: July 16 2003 TIME: 3:20 TYPE: Grab	TYPE: G/TC PRESERVATIVE: Cool 4 °C	COLOR: AMBER	VOLUME: 24			EPA 8081A SVOC,EPA 8082 PCB,PAH SVOC BY EPA 82
SAMPLE #: SB17B MATRIX: SOIL SOURCE: BORING	DATE: July 16 2003 TIME: 3:20 TYPE: Grab	TYPE: G/TC PRESERVATIVE: Cool 4 °C	COLOR: CLEAR	VOLUME: 8			Total Petroleum Hydrocarbon
SAMPLE #: MATRIX: SOURCE:	DATE: TIME: 3:20 TYPE:	TYPE PRESERVATIVE	COLOR	VOLUME			

CUSTODY RECORD	SIGNATURE	DATE	TIME
Collected in field by:	[illegible]	July 16 03	3:20
Fixed in field by:	[illegible]	July 16 03	3:00
Released to EQLF by:	[illegible]	July 17, 03	8:00
Received by EQLF:	[illegible]	7-17-03	8:00am
Released to EQLL by:			
Received by EQLL:			

SPECIAL INSTRUCTIONS / COMMENTS:
All samples are composite instead of Grab

*EQLF = Eqlabs' Field Personnel.
*EQLL = Eqlabs' Log-in Personnel.

Arrival Temperature: _____ Signature: _____

Eqlabs' general terms and conditions on reverse side of this document.

ENVIRONMENTAL QUALITY LABORATORIES, INC.

SAMPLE DELIVERY SLIP & CHAIN OF CUSTODY

PO BOX 11458, SAN JUAN, PR 00910-1458 • TEL. (787) 725-5333, FAX (787) 722-0380, e-mail: eqlab@coqui.net

CLIENT NAME: CSA ARCHITECTS & ENGINEERS
P.O. #: CA-2003-023-A
CLIENT ID: 1116-01
PWSID #:
W.O. #: 22
FOLDER #:
SITE NAME: PONCE PORT
PROJECT: PONCE PORT
CLIENT REP: ENG. ANGEL GARCIA
EQLAB REP: JFUENTES

SAMPLE INFORMATION		CONTAINER INFORMATION			FIELD TESTING		ANALYSIS REQUESTED
SAMPLE #: SB18A MATRIX: SOIL SOURCE: BORING	DATE: July 17, 03 TIME: 9:15 TYPE: Grab	TYPE: G/PC PRESERVATIVE: Cool 4 °C	COLOR: AMBER	VOLUME: 4			ICP Total Metals
SAMPLE #: SB18A MATRIX: SOIL SOURCE: BORING	DATE: July 17, 03 TIME: 9:15 TYPE: Grab	TYPE: G/PC PRESERVATIVE: Cool 4 °C	COLOR: CLEAR	VOLUME: 4			Total Organic Carbon
SAMPLE #: SB18A MATRIX: SOIL SOURCE: BORING	DATE: July 17, 03 TIME: 9:15 TYPE: Grab	TYPE: G/PC PRESERVATIVE: None	COLOR: CLEAR	VOLUME: 20			Arsenic - Total,Lead -Total,Selenium - Total,Tin - Total
SAMPLE #: SB18A MATRIX: SOIL SOURCE: BORING	DATE: July 17 03 TIME: 9:15 TYPE: Grab	TYPE: G/TC PRESERVATIVE: Cool 4 °C	COLOR: AMBER	VOLUME: 24			EPA 8081A SVOC,EPA 8082 PCB,PAH SVOC BY EPA 82
SAMPLE #: SB18B MATRIX: SOIL SOURCE: BORING	DATE: July 17 03 TIME: 9:15 TYPE: Grab	TYPE: G/TC PRESERVATIVE: Cool 4 °C	COLOR: CLEAR	VOLUME: 8			Total Petroleum Hydrocarbon
SAMPLE #: MATRIX: SOURCE:	DATE: TIME: TYPE:	TYPE: PRESERVATIVE:	COLOR:	VOLUME:			

CUSTODY RECORD	SIGNATURE	DATE	TIME
Collected in field by:	[illegible]	July 17, 03	9:15
Fixed in field by:	[illegible]	July 17, 03	9:15
Released to EQLF by:	[illegible]	July 18, 03	8:00
Received by EQLF:	[illegible]	7-28-03	8:00
Released to EQLL by:			
Received by EQLL:			

SPECIAL INSTRUCTIONS / COMMENTS:

All Samples are Composite Instead of Grab Sample.

*EQLF = Eqlabs' Field Personnel.
*EQLL = Eqlabs' Log-in Personnel.

Arrival Temperature: _____ Signature: _____

Eqlabs' general terms and conditions on reverse side of this document.

ENVIRONMENTAL QUALITY LABORATORIES, INC.

SAMPLE DELIVERY SLIP & CHAIN OF CUSTODY

PO BOX 11458, SAN JUAN, PR 00910-1458 • TEL. (787) 725-5333, FAX (787) 722-0380, e-mail: eqlab@coqui.net

CLIENT NAME: CSA ARCHITECTS & ENGINEERS | CLIENT ID: 1116-01 | W.O. #: 22 | SITE NAME: PONCE PORT | CLIENT REP: ENG. ANGEL GARCIA
P.O. #: CA-2003-023-A | PWSID #: | FOLDER #: | PROJECT: PONCE PORT | EQLAB REP: JFUENTES

SAMPLE INFORMATION		CONTAINER INFORMATION			FIELD TESTING		ANALYSIS REQUESTED
SAMPLE #: SB18B MATRIX: SOIL SOURCE: BORING	DATE: July 17, 03 TIME: 9:20 TYPE: Grab	TYPE: G/PC PRESERVATIVE: Cool 4 °C	COLOR: AMBER	VOLUME: 4			ICP Total Metals
SAMPLE #: SB19B MATRIX: SOIL SOURCE: BORING	DATE: July 17, 03 TIME: 9:20 TYPE: Grab	TYPE: G/PC PRESERVATIVE: Cool 4 °C	COLOR: CLEAR	VOLUME: 4			Total Organic Carbon
SAMPLE #: SB18B MATRIX: SOIL SOURCE: BORING	DATE: July 17, 03 TIME: 9:20 TYPE: Grab	TYPE: G/PC PRESERVATIVE: None	COLOR: CLEAR	VOLUME: 30			Arsenic - Total,Lead -Total,Selenium - Total,Tin - Total
SAMPLE #: SB18B MATRIX: SOIL SOURCE: BORING	DATE: July 17, 03 TIME: 9:20 TYPE: Grab	TYPE: G/TC PRESERVATIVE: Cool 4 °C	COLOR: AMBER	VOLUME: 24			EPA 8081A SVOC,EPA 8082 PCB,PAH SVOC BY EPA 82
SAMPLE #: SB18B MATRIX: SOIL SOURCE: BORING	DATE: July 17, 03 TIME: 9:20 TYPE: Grab	TYPE: G/TC PRESERVATIVE: Cool 4 °C	COLOR: CLEAR	VOLUME: 8			Total Petroleum Hydrocarbon
SAMPLE #: MATRIX: SOURCE:	DATE: TIME: TYPE:	TYPE: PRESERVATIVE:	COLOR:	VOLUME:			

CUSTODY RECORD	SIGNATURE	DATE	TIME
Collected in field by:	[illegible]	July 17, 03	9:20
Fixed in field by:	[illegible]	July 17, 03	9:20
Released to EQLF by:	[illegible]	July 17, 03	9:00
Received by EQLF:	[illegible]	7-18-03	5:00
Released to EQLL by:			
Received by EQLL:			

SPECIAL INSTRUCTIONS / COMMENTS:

All Composite are Compositable Instead of Instead of Grab Samples

*EQLF = Eqlabs' Field Personnel.
*EQLL = Eqlabs' Log-in Personnel.

Arrival Temperature: _____ Signature: _____

Eqlabs' general terms and conditions on reverse side of this document.

ENVIRONMENTAL QUALITY LABORATORIES, INC.

SAMPLE DELIVERY SLIP & CHAIN OF CUSTODY

PO BOX 11458, SAN JUAN, PR 00910-1458 • TEL. (787) 725-5333, FAX (787) 722-0380, e-mail: eqlab@coqui.net

CLIENT NAME: CSA ARCHITECTS & ENGINEERS
CLIENT ID: 1116-01
W.O. #: 22
SITE NAME: PONCE PORT
CLIENT REP: ENG. ANGEL GARCIA
P.O. #: CA-2003-023-A
PWSID #:
FOLDER #:
PROJECT: PONCE PORT
EQLAB REP: JFUENTES

SAMPLE INFORMATION		CONTAINER INFORMATION			FIELD TESTING		ANALYSIS REQUESTED
SAMPLE #: SB19A MATRIX: SOIL SOURCE: BORING	DATE: July 17 03 TIME: 9:50 TYPE: Grab	TYPE: G/PC PRESERVATIVE: Cool 4 °C	COLOR: AMBER	VOLUME: 4			ICP Total Metals
SAMPLE #: SB19A MATRIX: SOIL SOURCE: BORING	DATE: July 17, 03 TIME: 9:50 TYPE: Grab	TYPE: G/PC PRESERVATIVE: Cool 4 °C	COLOR: CLEAR	VOLUME: 4			Total Organic Carbon
SAMPLE #: SB19A MATRIX: SOIL SOURCE: BORING	DATE: July 17, 03 TIME: 9:50 TYPE: Grab	TYPE: G/PC PRESERVATIVE: None	COLOR: CLEAR	VOLUME: 20			Arsenic - Total,Lead -Total,Selenium - Total,Tin - Total
SAMPLE #: SB19A MATRIX: SOIL SOURCE: BORING	DATE: July 17, 03 TIME: 9:50 TYPE: Grab	TYPE: G/TC PRESERVATIVE: Cool 4 °C	COLOR: AMBER	VOLUME: 24			EPA 8081A SVOC,EPA 8082 PCB,PAH SVOC BY EPA 82
SAMPLE #: SB19A MATRIX: SOIL SOURCE: BORING	DATE: July 17, 03 TIME: 9:50 TYPE: Grab	TYPE: G/TC PRESERVATIVE: Cool 4 °C	COLOR: CLEAR	VOLUME: 8			Total Petroleum Hydrocarbon
SAMPLE #: MATRIX: SOURCE:	DATE: TIME: TYPE:	TYPE: PRESERVATIVE:	COLOR:	VOLUME:			

CUSTODY RECORD	SIGNATURE	DATE	TIME
Collected in field by:		July 17 03	9:50
Fixed in field by:		July 17, 03	9:50
Released to EQLF by:		July 18, 03	9:00
Received by EQLF:		7-18-03	8:00
Released to EQLL by:			
Received by EQLL:			

SPECIAL INSTRUCTIONS / COMMENTS:

All Sample are Composite Instead of Grab

*EQLF = Eqlabs' Field Personnel.
*EQLL = Eqlabs' Log-in Personnel.

Arrival Temperature: _____ Signature: _____

Eqlabs' general terms and conditions on reverse side of this document.

ENVIRONMENTAL QUALITY LABORATORIES, INC.

SAMPLE DELIVERY SLIP & CHAIN OF CUSTODY

PO BOX 11458, SAN JUAN, PR 00910-1458 • TEL. (787) 725-5333, FAX (787) 722-0380, e-mail: eqlab@coqui.net

CLIENT NAME: CSA ARCHITECTS & ENGINEERS
P.O. #: CA-2003-023-A
CLIENT ID: 1116-01
PWSID #:
W.O. #: 22
FOLDER #:
SITE NAME: PONCE PORT
PROJECT: PONCE PORT
CLIENT REP: ENG. ANGEL GARCIA
EQLAB REP: JFUENTES

SAMPLE INFORMATION		CONTAINER INFORMATION			FIELD TESTING		ANALYSIS REQUESTED
SAMPLE #: SB19B MATRIX: SOIL SOURCE: BORING	DATE: July 17, 03 TIME: 10:00 TYPE: Grab	TYPE: G/PC PRESERVATIVE: Cool 4 °C	COLOR: AMBER	VOLUME: 4			ICP Total Metals
SAMPLE #: SB19B MATRIX: SOIL SOURCE: BORING	DATE: July 17, 03 TIME: 10:00 TYPE: Grab	TYPE: G/PC PRESERVATIVE: Cool 4 °C	COLOR: CLEAR	VOLUME: 4			Total Organic Carbon
SAMPLE #: SB19B MATRIX: SOIL SOURCE: BORING	DATE: July 17, 03 TIME: 10:00 TYPE: Grab	TYPE: G/PC PRESERVATIVE: None	COLOR: CLEAR	VOLUME: 20			Arsenic - Total,Lead -Total,Selenium - Total,Tin - Total
SAMPLE #: SB19B MATRIX: SOIL SOURCE: BORING	DATE: July 17, 03 TIME: 10:00 TYPE: Grab	TYPE: G/TC PRESERVATIVE: Cool 4 °C	COLOR: AMBER	VOLUME: 24			EPA 8081A SVOC,EPA 8082 PCB,PAH SVOC BY EPA 82
SAMPLE #: SB19B MATRIX: SOIL SOURCE: BORING	DATE: July 17, 03 TIME: 10:00 TYPE: Grab	TYPE: G/TC PRESERVATIVE: Cool 4 °C	COLOR: CLEAR	VOLUME: 8			Total Petroleum Hydrocarbon
SAMPLE #: MATRIX: SOURCE:	DATE: TIME: TYPE:	TYPE: PRESERVATIVE:	COLOR:	VOLUME:			

CUSTODY RECORD	SIGNATURE	DATE	TIME
Collected in field by:	[illegible]	July 17, 03	10:00
Fixed in field by:	[illegible]	July 17, 03	10:00
Released to EQLF by:	[illegible]	July 18, 03	9:00
Received by EQLF:	[illegible]	7-18-03	8:00
Released to EQLL by:			
Received by EQLL:			

SPECIAL INSTRUCTIONS / COMMENTS:

*EQLF = Eqlabs' Field Personnel.
*EQLL = Eqlabs' Log-in Personnel.

Arrival Temperature: _____ Signature: _____

Eqlabs' general terms and conditions on reverse side of this document.

ENVIRONMENTAL QUALITY LABORATORIES, INC.

SAMPLE DELIVERY SLIP & CHAIN OF CUSTODY

PO BOX 11458, SAN JUAN, PR 00910-1458 • TEL. (787) 725-5333, FAX (787) 722-0380, e-mail: eqlab@coqui.net

CLIENT NAME: CSA ARCHITECTS & ENGINEERS
P.O. #: CA-2003-023-A
CLIENT ID: 1116-01
PWSID #:
W.O. #: 22
FOLDER #:
SITE NAME: PONCE PORT
PROJECT: PONCE PORT
CLIENT REP: ENG. ANGEL GARCIA
EQLAB REP: JFUENTES

SAMPLE INFORMATION		CONTAINER INFORMATION			FIELD TESTING		ANALYSIS REQUESTED
SAMPLE #: SB20A MATRIX: SOIL SOURCE: BORING	DATE: July 17, 03 TIME: ~~[illegible]~~ 11:10 JCA TYPE: Grab	TYPE: G/PC PRESERVATIVE: Cool 4 °C	COLOR: AMBER	VOLUME: 4			ICP Total Metals
SAMPLE #: SB20A MATRIX: SOIL SOURCE: BORING	DATE: July 17 03 TIME: ~~[illegible]~~ 11:10 JCA TYPE: Grab	TYPE: G/PC PRESERVATIVE: Cool 4 °C	COLOR: CLEAR	VOLUME: 4			Total Organic Carbon
SAMPLE #: SB20A MATRIX: SOIL SOURCE: BORING	DATE: July 17, 03 TIME: ~~[illegible]~~ 11:10 JCA TYPE: Grab	TYPE: G/PC PRESERVATIVE: None	COLOR: CLEAR	VOLUME: 20			Arsenic - Total,Lead -Total,Selenium - Total,Tin - Total
SAMPLE #: SB20A MATRIX: SOIL SOURCE: BORING	DATE: July 17, 03 TIME: ~~[illegible]~~ 11:10 JCA TYPE: Grab	TYPE: G/TC PRESERVATIVE: Cool 4 °C	COLOR: AMBER	VOLUME: 24			EPA 8081A SVOC,EPA 8082 PCB,PAH SVOC BY EPA 82
SAMPLE #: SB20A MATRIX: SOIL SOURCE: BORING	DATE: July 17, 03 TIME: ~~[illegible]~~ 11:10 JCA TYPE: Grab	TYPE: G/TC PRESERVATIVE: Cool 4 °C	COLOR: CLEAR	VOLUME: 8			Total Petroleum Hydrocarbon
SAMPLE #: MATRIX: SOURCE:	DATE: TIME: TYPE:	TYPE: PRESERVATIVE:	COLOR:	VOLUME:			

CUSTODY RECORD	SIGNATURE	DATE	TIME
Collected in field by:	[illegible]	July 17, 03	~~[illegible]~~ 11:10 JCA
Fixed in field by:	[illegible]	July 17 03	~~[illegible]~~ 11:10 JCA
Released to EQLF by:	[illegible]	July 18/03	9:00
Received by EQLF:	[illegible]	7-18-03	10:00
Released to EQLL by:			
Received by EQLL:			

SPECIAL INSTRUCTIONS / COMMENTS:

All Sample Are Composite
Instead of Grab Sample

*EQLF = Eqlabs' Field Personnel.
*EQLL = Eqlabs' Log-in Personnel.

Arrival Temperature: _____ Signature: _____

Eqlabs' general terms and conditions on reverse side of this document.

ENVIRONMENTAL QUALITY LABORATORIES, INC.

SAMPLE DELIVERY SLIP & CHAIN OF CUSTODY

PO BOX 11458, SAN JUAN, PR 00910-1458 • TEL. (787) 725-5333, FAX (787) 722-0380, e-mail: eqlab@coqui.net

CLIENT NAME: CSA ARCHITECTS & ENGINEERS
P.O. #: CA-2003-023-A
CLIENT ID: 1116-01
PWSID #:
W.O. #: 22
FOLDER #:
SITE NAME: PONCE PORT
PROJECT: PONCE PORT
CLIENT REP: ENG. ANGEL GARCIA
EQLAB REP: JFUENTES

SAMPLE INFORMATION		CONTAINER INFORMATION			FIELD TESTING		ANALYSIS REQUESTED
SAMPLE #: SB20B MATRIX: SOIL SOURCE: BORING	DATE: July 17, 03 TIME: ~~July 17 03~~ ~~11:20~~ 11:20 TYPE: Grab	TYPE: G/PC PRESERVATIVE: Cool 4 °C	COLOR: AMBER	VOLUME: 4			ICP Total Metals
SAMPLE #: SB20B MATRIX: SOIL SOURCE: BORING	DATE: July 17, 03 TIME: ~~11:20~~ 11:20 TYPE: Grab	TYPE: G/PC PRESERVATIVE: Cool 4 °C	COLOR: CLEAR	VOLUME: 4			Total Organic Carbon
SAMPLE #: SB20B MATRIX: SOIL SOURCE: BORING	DATE: July 17, 03 TIME: ~~11:20~~ 11:20 TYPE: Grab	TYPE: G/PC PRESERVATIVE: None	COLOR: CLEAR	VOLUME: 20			Arsenic - Total,Lead -Total,Selenium - Total,Tin - Total
SAMPLE #: SB20B MATRIX: SOIL SOURCE: BORING	DATE: July 17, 03 TIME: ~~11:20~~ 11:20 TYPE: Grab	TYPE: G/TC PRESERVATIVE: Cool 4 °C	COLOR: AMBER	VOLUME: 24			EPA 8081A SVOC,EPA 8082 PCB,PAH SVOC BY EPA 82
SAMPLE #: SB20B MATRIX: SOIL SOURCE: BORING	DATE: July 17, 03 TIME: ~~11:20~~ 11:20 TYPE: Grab	TYPE: G/TC PRESERVATIVE: Cool 4 °C	COLOR: CLEAR	VOLUME: 8			Total Petroleum Hydrocarbon
SAMPLE #: MATRIX: SOURCE:	DATE: TIME: TYPE:	TYPE: PRESERVATIVE:	COLOR:	VOLUME:			

CUSTODY RECORD	SIGNATURE	DATE	TIME
Collected in field by:		July 17, 03	11:20
Fixed in field by:		July 17, 03	11:20
Released to EQLF by:		July 18, 03	8:00
Received by EQLF:		7-18-03	8:00
Released to EQLL by:			
Received by EQLL:			

SPECIAL INSTRUCTIONS / COMMENTS:

All Sample are Composite
Instead of Comp Sample

*EQLF = Eqlabs' Field Personnel.
*EQLL = Eqlabs' Log-in Personnel.

Arrival Temperature: _____ Signature: _____

Eqlabs' general terms and conditions on reverse side of this document.

ENVIRONMENTAL QUALITY LABORATORIES, INC.

SAMPLE DELIVERY SLIP & CHAIN OF CUSTODY

PO BOX 11458, SAN JUAN, PR 00910-1458 • TEL. (787) 725-5333, FAX (787) 722-0380, e-mail: eqlab@coqui.net

CLIENT NAME: CSA ARCHITECTS & ENGINEERS
CLIENT ID: 1116-01
W.O. #: 22
SITE NAME: PONCE PORT
CLIENT REP: ENG. ANGEL GARCIA
P.O. #: CA-2003-023-A
PWSID #:
FOLDER #:
PROJECT: PONCE PORT
EQLAB REP: JFUENTES

SAMPLE INFORMATION		CONTAINER INFORMATION			FIELD TESTING		ANALYSIS REQUESTED
SAMPLE #: SB 21 A MATRIX: SOIL SOURCE: BORING	DATE: 17/10/03 TIME: 1:30 TYPE: Grab	TYPE: G/PC PRESERVATIVE: Cool 4 °C	COLOR: AMBER	VOLUME: 4			ICP Total Metals
SAMPLE #: SB 21 A MATRIX: SOIL SOURCE: BORING	DATE: 17/10/03 TIME: 1:30 TYPE: Grab	TYPE: G/PC PRESERVATIVE: Cool 4 °C	COLOR: CLEAR	VOLUME: 4			Total Organic Carbon
SAMPLE #: SB 21 A MATRIX: SOIL SOURCE: BORING	DATE: 17/10/03 TIME: 1:30 TYPE: Grab	TYPE: G/PC PRESERVATIVE: None	COLOR: CLEAR	VOLUME: 20			Arsénic - Total,Lead -Total,Selenium - Total,Tin - Total
SAMPLE #: SB 21 A MATRIX: SOIL SOURCE: BORING	DATE: 17/10/03 TIME: 1:30 TYPE: Grab	TYPE: G/TC PRESERVATIVE: Cool 4 °C	COLOR: AMBER	VOLUME: 24			EPA 8081A SVOC,EPA 8082 PCB,PAH SVOC BY EPA 82
SAMPLE #: SB 21 A MATRIX: SOIL SOURCE: BORING	DATE: 17/10/03 TIME: 1:30 TYPE: Grab	TYPE: G/TC PRESERVATIVE: Cool 4 °C	COLOR: CLEAR	VOLUME: 8			Total Petroleum Hydrocarbon
SAMPLE #: MATRIX: SOURCE:	DATE: TIME: TYPE:	TYPE: PRESERVATIVE:	COLOR:	VOLUME:			

CUSTODY RECORD	SIGNATURE	DATE	TIME
Collected in field by:	[illegible]	17/10/03	1:30
Fixed in field by:	[illegible]	17/10/03	1:30
Released to EQLF by:	[illegible]	18/10/03	[illegible]
Received by EQLF:	[illegible]	7-18-03	8:00
Released to EQLL by:			
Received by EQLL:			

SPECIAL INSTRUCTIONS / COMMENTS:

Samples are composite NOT Grab

*EQLF = Eqlabs' Field Personnel.
*EQLL = Eqlabs' Log-in Personnel.

Arrival Temperature: _____ Signature: _____

Eqlabs' general terms and conditions on reverse side of this document.

ENVIRONMENTAL QUALITY LABORATORIES, INC.

SAMPLE DELIVERY SLIP & CHAIN OF CUSTODY

PO BOX 11458, SAN JUAN, PR 00910-1458 • TEL. (787) 725-5333, FAX (787) 722-0380, e-mail: eqlab@coqui.net

CLIENT NAME: CSA ARCHITECTS & ENGINEERS
P.O. #: CA-2003-023-A
CLIENT ID: 1116-01
PWSID #:
W.O. #: 22
FOLDER #:
SITE NAME: PONCE PORT
PROJECT: PONCE PORT
CLIENT REP: ENG. ANGEL GARCIA
EQLAB REP: JFUENTES

SAMPLE INFORMATION		CONTAINER INFORMATION			FIELD TESTING		ANALYSIS REQUESTED
SAMPLE #: SB 21 B MATRIX: SOIL SOURCE: BORING	DATE: 17/julio/03 TIME: 1:50 TYPE: Grab	TYPE: G/PC PRESERVATIVE: Cool 4 °C	COLOR: AMBER	VOLUME: 4			ICP Total Metals
SAMPLE #: SB 21 B MATRIX: SOIL SOURCE: BORING	DATE: 17/julio/03 TIME: 1:50 TYPE: Grab	TYPE: G/PC PRESERVATIVE: Cool 4 °C	COLOR: CLEAR	VOLUME: 4			Total Organic Carbon
SAMPLE #: SB 21 B MATRIX: SOIL SOURCE: BORING	DATE: 17/julio/03 TIME: 1:50 TYPE: Grab	TYPE: G/PC PRESERVATIVE: None	COLOR: CLEAR	VOLUME: 20			Arsenic - Total,Lead -Total,Selenium - Total,Tin - Total
SAMPLE #: SB 21 B MATRIX: SOIL SOURCE: BORING	DATE: 17/julio/03 TIME: 1:50 TYPE: Grab	TYPE: G/TC PRESERVATIVE: Cool 4 °C	COLOR: AMBER	VOLUME: 24			EPA 8081A SVOC,EPA 8082 PCB,PAH SVOC BY EPA 82
SAMPLE #: SB 21 B MATRIX: SOIL SOURCE: BORING	DATE: 17/julio/03 TIME: 1:50 TYPE: Grab	TYPE: G/TC PRESERVATIVE: Cool 4 °C	COLOR: CLEAR	VOLUME: 8			Total Petroleum Hydrocarbon
SAMPLE #: MATRIX: SOURCE:	DATE: TIME: TYPE:	TYPE:	COLOR:	VOLUME:			

CUSTODY RECORD	SIGNATURE	DATE	TIME
Collected in field by:	[illegible]	17/julio/03	1:50
Fixed in field by:	[illegible]	17/julio/03	1:50
Released to EQLF by:	[illegible]	18/julio/03	8:00
Received by EQLF:	[illegible]	7-18-03	8:00
Released to EQLL by:			
Received by EQLL:			

SPECIAL INSTRUCTIONS / COMMENTS:

Samples are Composite NOT Grab

*EQLF = Eqlabs' Field Personnel.
*EQLL = Eqlabs' Log-in Personnel.

Arrival Temperature: _____ Signature: _____

Eqlabs' general terms and conditions on reverse side of this document.

ENVIRONMENTAL QUALITY LABORATORIES, INC.

SAMPLE DELIVERY SLIP & CHAIN OF CUSTODY

PO BOX 11458, SAN JUAN, PR 00910-1458 • TEL. (787) 725-5333, FAX (787) 722-0380, e-mail: eqlab@coqui.net

CLIENT NAME: CSA ARCHITECTS & ENGINEERS
P.O. #: CA-2003-023-A
CLIENT ID: 1116-01
PWSID #:
W.O. #: 22
FOLDER #:
SITE NAME: PONCE PORT
PROJECT: PONCE PORT
CLIENT REP: ENG. ANGEL GARCIA
EQLAB REP: JFUENTES

SAMPLE INFORMATION		CONTAINER INFORMATION			FIELD TESTING		ANALYSIS REQUESTED
SAMPLE #: SB22A MATRIX: SOIL SOURCE: BORING	DATE: July 17, 03 TIME: 2:20 TYPE: Grab	TYPE: G/PC PRESERVATIVE: Cool 4 °C	COLOR: AMBER	VOLUME: 4			ICP Total Metals
SAMPLE #: SB22A MATRIX: SOIL SOURCE: BORING	DATE: July 17, 03 TIME: 2:20 TYPE: Grab	TYPE: G/PC PRESERVATIVE: Cool 4 °C	COLOR: CLEAR	VOLUME: 4			Total Organic Carbon
SAMPLE #: SB22A MATRIX: SOIL SOURCE: BORING	DATE: July 17, 03 TIME: 2:20 TYPE: Grab	TYPE: G/PC PRESERVATIVE: None	COLOR: CLEAR	VOLUME: 20			Arsenic - Total,Lead -Total,Selenium - Total,Tin - Total
SAMPLE #: SB22A MATRIX: SOIL SOURCE: BORING	DATE: July 17, 03 TIME: 2:20 TYPE: Grab	TYPE: G/TC PRESERVATIVE: Cool 4 °C	COLOR: AMBER	VOLUME: 24			EPA 8081A SVOC,EPA 8082 PCB,PAH SVOC BY EPA 82
SAMPLE #: SB22A MATRIX: SOIL SOURCE: BORING	DATE: July 17, 03 TIME: 2:20 TYPE: Grab	TYPE: G/TC PRESERVATIVE: Cool 4 °C	COLOR: CLEAR	VOLUME: 8			Total Petroleum Hydrocarbon
SAMPLE #: MATRIX: SOURCE:	DATE: TIME: TYPE:	TYPE: PRESERVATIVE:	COLOR:	VOLUME:			

CUSTODY RECORD	SIGNATURE	DATE	TIME
Collected in field by:	[illegible]	July 17, 03	2:20
Fixed in field by:	[illegible]	July 17, 03	2:20
Released to EQLF by:	[illegible]	July 18/03	8:00
Received by EQLF:	[illegible]	7-18-03	8:00
Released to EQLL by:			
Received by EQLL:			

SPECIAL INSTRUCTIONS / COMMENTS:

The Sample are Composite
Not Grab

*EQLF = Eqlabs' Field Personnel.
*EQLL = Eqlabs' Log-in Personnel.

Arrival Temperature: _____ Signature: _____

Eqlabs' general terms and conditions on reverse side of this document.

ENVIRONMENTAL QUALITY LABORATORIES, INC.

SAMPLE DELIVERY SLIP & CHAIN OF CUSTODY

PO BOX 11458, SAN JUAN, PR 00910-1458 • TEL. (787) 725-5333, FAX (787) 722-0380, e-mail: eqlab@coqui.net

CLIENT NAME: CSA ARCHITECTS & ENGINEERS
P.O. #: CA-2003-023-A
CLIENT ID: 1116-01
PWSID #:
W.O. #: 22
FOLDER #:
SITE NAME: PONCE PORT
PROJECT: PONCE PORT
CLIENT REP: ENG. ANGEL GARCIA
EQLAB REP: JFUENTES

SAMPLE INFORMATION		CONTAINER INFORMATION		FIELD TESTING		ANALYSIS REQUESTED
SAMPLE #: SB 22 E MATRIX: SOIL SOURCE: BORING	DATE: 17/10/03 TIME: 2:30 TYPE: Grab	TYPE: G/PC COLOR: AMBER VOLUME: 4 PRESERVATIVE: Cool 4 °C				ICP Total Metals
SAMPLE #: SB 22 E MATRIX: SOIL SOURCE: BORING	DATE: 17/10/03 TIME: 2:30 TYPE: Grab	TYPE: G/PC COLOR: CLEAR VOLUME: 4 PRESERVATIVE: Cool 4 °C				Total Organic Carbon
SAMPLE #: SB 22 E MATRIX: SOIL SOURCE: BORING	DATE: 17/10/03 TIME: 2:30 TYPE: Grab	TYPE: G/PC COLOR: CLEAR VOLUME: 20 PRESERVATIVE: None				Arsenic - Total,Lead -Total,Selenium - Total,Tin - Total
SAMPLE #: SB 22 E MATRIX: SOIL SOURCE: BORING	DATE: 17/10/03 TIME: 2:30 TYPE: Grab	TYPE: G/TC COLOR: AMBER VOLUME: 24 PRESERVATIVE: Cool 4 °C				EPA 8081A SVOC,EPA 8082 PCB,PAH SVOC BY EPA 82
SAMPLE #: SB 22 E MATRIX: SOIL SOURCE: BORING	DATE: 17/10/03 TIME: 2:30 TYPE: Grab	TYPE: G/TC COLOR: CLEAR VOLUME: 8 PRESERVATIVE: Cool 4 °C				Total Petroleum Hydrocarbon
SAMPLE #: MATRIX: SOURCE:	DATE: TIME: TYPE:	TYPE: COLOR: VOLUME: PRESERVATIVE:				

CUSTODY RECORD	SIGNATURE	DATE	TIME
Collected in field by:	[illegible]	17/10/03	2:30
Fixed in field by:	[illegible]	17/10/03	2:30
Released to EQLF by:	[illegible]	17/10/03	[illegible]
Received by EQLF:	[illegible]	7/18/03	[illegible]
Released to EQLL by:			
Received by EQLL:			

SPECIAL INSTRUCTIONS / COMMENTS:

All samples are Composite NOT Grab

*EQLF = Eqlabs' Field Personnel.
*EQLL = Eqlabs' Log-in Personnel.

Arrival Temperature: _____ Signature: _____

Eqlabs' general terms and conditions on reverse side of this document.

ENVIRONMENTAL QUALITY LABORATORIES, INC.

SAMPLE DELIVERY SLIP & CHAIN OF CUSTODY

PO BOX 11458, SAN JUAN, PR 00910-1458 • TEL. (787) 725-5333, FAX (787) 722-0380, e-mail: eqlab@coqui.net

CLIENT NAME: CSA ARCHITECTS & ENGINEERS
P.O. #: CA-2003-023-A
CLIENT ID: 1116-01
PWSID #:
W.O. #: 22
FOLDER #:
SITE NAME: PONCE PORT
PROJECT: PONCE PORT
CLIENT REP: ENG. ANGEL GARCIA
EQLAB REP: JFUENTES

SAMPLE INFORMATION		CONTAINER INFORMATION			FIELD TESTING		ANALYSIS REQUESTED
SAMPLE #: SB 23 A MATRIX: SOIL SOURCE: BORING	DATE: 17/oct/03 TIME: 2:20 TYPE: Grab	TYPE: G/PC PRESERVATIVE: Cool 4 °C	COLOR: AMBER	VOLUME: 4			ICP Total Metals
SAMPLE #: SB 23 A MATRIX: SOIL SOURCE: BORING	DATE: 17/oct/03 TIME: 2:20 TYPE: Grab	TYPE: G/PC PRESERVATIVE: Cool 4 °C	COLOR: CLEAR	VOLUME: 4			Total Organic Carbon
SAMPLE #: SB 23 A MATRIX: SOIL SOURCE: BORING	DATE: 17/oct/03 TIME: 2:20 TYPE: Grab	TYPE: G/PC PRESERVATIVE: None	COLOR: CLEAR	VOLUME: 20			Arsenic - Total,Lead -Total,Selenium - Total,Tin - Total
SAMPLE #: SB 23 A MATRIX: SOIL SOURCE: BORING	DATE: 17/oct/03 TIME: 2:20 TYPE: Grab	TYPE: G/TC PRESERVATIVE: Cool 4 °C	COLOR: AMBER	VOLUME: 24			EPA 8081A SVOC,EPA 8082 PCB,PAH SVOC BY EPA 82
SAMPLE #: SB 23 A MATRIX: SOIL SOURCE: BORING	DATE: 17/oct/03 TIME: 2:20 TYPE: Grab	TYPE: G/TC PRESERVATIVE: Cool 4 °C	COLOR: CLEAR	VOLUME: 8			Total Petroleum Hydrocarbon
SAMPLE #: MATRIX: SOURCE:	DATE: TIME: TYPE:	TYPE: PRESERVATIVE:	COLOR:	VOLUME:			

CUSTODY RECORD	SIGNATURE	DATE	TIME
Collected in field by:	[illegible]	2:20	17/oct/03
Fixed in field by:	[illegible]	2:20	17/oct/03
Released to EQLF by:	[illegible]	17/oct/03	[illegible]
Received by EQLF:	[illegible]	7-18-03	8:00
Released to EQLL by:			
Received by EQLL:			

SPECIAL INSTRUCTIONS / COMMENTS:

All samples are Composite NOT Grab

*EQLF = Eqlabs' Field Personnel.
*EQLL = Eqlabs' Log-in Personnel.

Arrival Temperature: _____ Signature: _____

Eqlabs' general terms and conditions on reverse side of this document.

ENVIRONMENTAL QUALITY LABORATORIES, INC.

SAMPLE DELIVERY SLIP & CHAIN OF CUSTODY

PO BOX 11458, SAN JUAN, PR 00910-1458 • TEL. (787) 725-5333, FAX (787) 722-0380, e-mail: eqlab@coqui.net

CLIENT NAME: CSA ARCHITECTS & ENGINEERS
P.O. #: CA-2003-023-A
CLIENT ID: 1116-01
PWSID #:
W.O. #: 22
FOLDER #:
SITE NAME: PONCE PORT
PROJECT: PONCE PORT
CLIENT REP: ENG. ANGEL GARCIA
EQLAB REP: JFUENTES

SAMPLE INFORMATION		CONTAINER INFORMATION	FIELD TESTING	ANALYSIS REQUESTED
SAMPLE #: SB 23 B MATRIX: SOIL SOURCE: BORING	DATE: 17/julio/03 TIME: 2:30 TYPE: Grab	TYPE: G/PC COLOR: AMBER VOLUME: 4 PRESERVATIVE: Cool 4 °C		ICP Total Metals
SAMPLE #: SB 23 B MATRIX: SOIL SOURCE: BORING	DATE: 17/julio/03 TIME: 2:30 TYPE: Grab	TYPE: G/PC COLOR: CLEAR VOLUME: 4 PRESERVATIVE: Cool 4 °C		Total Organic Carbon
SAMPLE #: SB 23 B MATRIX: SOIL SOURCE: BORING	DATE: 17/julio/03 TIME: 2:30 TYPE: Grab	TYPE: G/PC COLOR: CLEAR VOLUME: 20 PRESERVATIVE: None		Arsenic - Total,Lead -Total,Selenium - Total,Tin - Total
SAMPLE #: SB 23 B MATRIX: SOIL SOURCE: BORING	DATE: 17/julio/03 TIME: 2:30 TYPE: Grab	TYPE: G/TC COLOR: AMBER VOLUME: 24 PRESERVATIVE: Cool 4 °C		EPA 8081A SVOC,EPA 8082 PCB,PAH SVOC BY EPA 82
SAMPLE #: SB 23 B MATRIX: SOIL SOURCE: BORING	DATE: 17/julio/03 TIME: 2:30 TYPE: Grab	TYPE: G/TC COLOR: CLEAR VOLUME: 8 PRESERVATIVE: Cool 4 °C		Total Petroleum Hydrocarbon
SAMPLE #: MATRIX: SOURCE:	DATE: TIME: TYPE:	TYPE: COLOR: VOLUME: PRESERVATIVE:		

CUSTODY RECORD	SIGNATURE	DATE	TIME
Collected in field by:	[illegible]	[illegible]	2:30
Fixed in field by:	[illegible]	[illegible]	2:30
Released to EQLF by:	[illegible]	18/julio 03	9:00
Received by EQLF:	[illegible]	7-18-03	8:00
Released to EQLL by:			
Received by EQLL:			

SPECIAL INSTRUCTIONS / COMMENTS:

All samples are composite NOT Grab

*EQLF = Eqlabs' Field Personnel.
*EQLL = Eqlabs' Log-in Personnel.

Arrival Temperature: _____ Signature: _____

Eqlabs' general terms and conditions on reverse side of this document.

ENVIRONMENTAL QUALITY LABORATORIES, INC.

SAMPLE DELIVERY SLIP & CHAIN OF CUSTODY

PO BOX 11458, SAN JUAN, PR 00910-1458 • TEL. (787) 725-5333, FAX (787) 722-0380, e-mail: eqlab@coqui.net

CLIENT NAME: CSA ARCHITECTS & ENGINEERS
P.O. #: CA-2003-023-A
CLIENT ID: 1116-01
PWSID #:
W.O. #: 22
FOLDER #:
SITE NAME: PONCE PORT
PROJECT: PONCE PORT
CLIENT REP: ENG. ANGEL GARCIA
EQLAB REP: JFUENTES

SAMPLE INFORMATION		CONTAINER INFORMATION			FIELD TESTING		ANALYSIS REQUESTED
SAMPLE #: SB24A MATRIX: SOIL SOURCE: BORING	DATE: July 18, 03 TIME: 9:15 TYPE: Grab	TYPE: G/PC PRESERVATIVE: Cool 4 °C	COLOR: AMBER	VOLUME: 4			ICP Total Metals
SAMPLE #: SB24D MATRIX: SOIL SOURCE: BORING	DATE: July 18, 03 TIME: 9:15 TYPE: Grab	TYPE: G/PC PRESERVATIVE: Cool 4 °C	COLOR: CLEAR	VOLUME: 4			Total Organic Carbon
SAMPLE #: SB24A MATRIX: SOIL SOURCE: BORING	DATE: July 18, 03 TIME: 9:11 TYPE: Grab	TYPE: G/PC PRESERVATIVE: None	COLOR: CLEAR	VOLUME: 20			Arsenic - Total,Lead -Total,Selenium - Total,Tin - Total
SAMPLE #: SB24A MATRIX: SOIL SOURCE: BORING	DATE: July 18, 03 TIME: 9:15 TYPE: Grab	TYPE: G/TC PRESERVATIVE: Cool 4 °C	COLOR: AMBER	VOLUME: 24			EPA 8081A SVOC,EPA 8082 PCB.PAH SVOC BY EPA 82
SAMPLE #: SB24A MATRIX: SOIL SOURCE: BORING	DATE: July 18 03 TIME: 9:15 TYPE: Grab	TYPE: G/TC PRESERVATIVE: Cool 4 °C	COLOR: CLEAR	VOLUME: 8			Total Petroleum Hydrocarbon
SAMPLE #: MATRIX: SOURCE:	DATE: TIME: TYPE:	TYPE: PRESERVATIVE:	COLOR:	VOLUME:			

CUSTODY RECORD	SIGNATURE	DATE	TIME
Collected in field by:		July 18, 03	9:15
Fixed in field by:		July 18 03	9:15
Released to EQLF by:		July 18 03	4:10
Received by EQLF:		7-18-03	4:10
Released to EQLL by:			
Received by EQLL:			

SPECIAL INSTRUCTIONS / COMMENTS:

All Samples are composite, not Grab Sample.

*EQLF = Eqlabs' Field Personnel.
*EQLL = Eqlabs' Log-in Personnel.

Arrival Temperature: _____ Signature: _____

Eqlabs' general terms and conditions on reverse side of this document.

ENVIRONMENTAL QUALITY LABORATORIES, INC.

SAMPLE DELIVERY SLIP & CHAIN OF CUSTODY

PO BOX 11458, SAN JUAN, PR 00910-1458 • TEL. (787) 725-5333, FAX (787) 722-0380, e-mail: eqlab@coqui.net

CLIENT NAME: CSA ARCHITECTS & ENGINEERS
P.O. #: CA-2003-023-A
CLIENT ID: 1116-01
PWSID #:
W.O. #: 22
FOLDER #:
SITE NAME: PONCE PORT
PROJECT: PONCE PORT
CLIENT REP: ENG ANGEL GARCIA
EQLAB REP: JFUENTES

SAMPLE INFORMATION		CONTAINER INFORMATION			FIELD TESTING		ANALYSIS REQUESTED
SAMPLE #: SB24B MATRIX: SOIL SOURCE: BORING	DATE: July 18, 03 TIME: 9:30 TYPE: Grab	TYPE: G/PC PRESERVATIVE: Cool 4 °C	COLOR: AMBER	VOLUME: 4			ICP Total Metals
SAMPLE #: SB24B MATRIX: SOIL SOURCE: BORING	DATE: July 18, 03 TIME: 9:30 TYPE: Grab	TYPE: G/PC PRESERVATIVE: Cool 4 °C	COLOR: CLEAR	VOLUME: 4			Total Organic Carbon
SAMPLE #: SB24B MATRIX: SOIL SOURCE: BORING	DATE: July 18, 03 TIME: 9:30 TYPE: Grab	TYPE: G/PC PRESERVATIVE: None	COLOR: CLEAR	VOLUME: 20			Arsenic - Total,Lead -Total,Selenium - Total,Tin - Total
SAMPLE #: SB24B MATRIX: SOIL SOURCE: BORING	DATE: July 18, 03 TIME: 9:30 TYPE: Grab	TYPE: G/TC PRESERVATIVE: Cool 4 °C	COLOR: AMBER	VOLUME: 24			EPA 8081A SVOC,EPA 8082 PCB,PAH SVOC BY EPA 82
SAMPLE #: SB24B MATRIX: SOIL SOURCE: BORING	DATE: July 18, 03 TIME: 9:30 TYPE: Grab	TYPE: G/TC PRESERVATIVE: Cool 4 °C	COLOR: CLEAR	VOLUME: 8			Total Petroleum Hydrocarbon
SAMPLE #: MATRIX: SOURCE:	DATE: TIME: TYPE:	TYPE: PRESERVATIVE:	COLOR:	VOLUME:			

CUSTODY RECORD	SIGNATURE	DATE	TIME
Collected in field by:	[illegible]	July 18, 03	9:30
Fixed in field by:	[illegible]	July 18, 03	9:30
Released to EQLF by:	[illegible]	July 18, 03	4:10
Received by EQLF:	[illegible]	7-18-03	4:10
Released to EQLL by:			
Received by EQLL:			

SPECIAL INSTRUCTIONS / COMMENTS:

All sample are Composite
Instead of Grab sample

*EQLF = Eqlabs' Field Personnel.
*EQLL = Eqlabs' Log-in Personnel.

Arrival Temperature: _____ Signature: _____

Eqlabs' general terms and conditions on reverse side of this document.

ENVIRONMENTAL QUALITY LABORATORIES, INC.

SAMPLE DELIVERY SLIP & CHAIN OF CUSTODY

PO BOX 11458, SAN JUAN, PR 00910-1458 • TEL. (787) 725-5333, FAX (787) 722-0380, e-mail: eqlab@coqui.net

CLIENT NAME: CSA ARCHITECTS & ENGINEERS
P.O. #: CA-2003-023-A
CLIENT ID: 1116-01
PWSID #:
W.O. #: 22
FOLDER #:
SITE NAME: PONCE PORT
PROJECT: PONCE PORT
CLIENT REP: ENG. ANGEL GARCIA
EQLAB REP: JFUENTES

SAMPLE INFORMATION		CONTAINER INFORMATION			FIELD TESTING		ANALYSIS REQUESTED
SAMPLE #: [illegible] A MATRIX: SOIL SOURCE: BORING	DATE: [illegible] TIME: [illegible] TYPE: Grab	TYPE: G/PC PRESERVATIVE: Cool 4 °C	COLOR: AMBER	VOLUME: 1			ICP Total Metals
SAMPLE #: [illegible] A MATRIX: SOIL SOURCE: BORING	DATE: [illegible] TIME: [illegible] TYPE: Grab	TYPE: G/PC PRESERVATIVE: Cool 4 °C	COLOR: CLEAR	VOLUME: 4			Total Organic Carbon
SAMPLE #: [illegible] A MATRIX: SOIL SOURCE: BORING	DATE: [illegible] TIME: [illegible] TYPE: Grab	TYPE: G/PC PRESERVATIVE: None	COLOR: CLEAR	VOLUME: 20			Arsenic - Total,Lead -Total,Selenium - Total,Tin - Total
SAMPLE #: [illegible] A MATRIX: SOIL SOURCE: BORING	DATE: [illegible] TIME: [illegible] TYPE: Grab	TYPE: G/TC PRESERVATIVE: Cool 4 °C	COLOR: AMBER	VOLUME: 24			EPA 8081A SVOC,EPA 8082 PCB,PAH SVOC BY EPA 82[illegible]
SAMPLE #: [illegible] A MATRIX: SOIL SOURCE: BORING	DATE: [illegible] TIME: [illegible] TYPE: Grab	TYPE: G/TC PRESERVATIVE: Cool 4 °C	COLOR: CLEAR	VOLUME: 8			Total Petroleum Hydrocarbon
SAMPLE #: MATRIX: SOURCE:	DATE: TIME: TYPE:	TYPE: PRESERVATIVE:	COLOR:	VOLUME:			

CUSTODY RECORD	SIGNATURE	DATE	TIME
Collected in field by:	[illegible]	[illegible]	[illegible]
Fixed in field by:	[illegible]	[illegible]	[illegible]
Released to EQLF by:	[illegible]	[illegible]	[illegible]
Received by EQLF:	[illegible]	7-18-03	8:00
Released to EQLL by:			
Received by EQLL:			

SPECIAL INSTRUCTIONS / COMMENTS:

All samples are [illegible] NOT [illegible]

*EQLF = Eqlabs' Field Personnel.
*EQLL = Eqlabs' Log-in Personnel.

Arrival Temperature: _____ Signature: _____

Eqlabs' general terms and conditions on reverse side of this document.

ENVIRONMENTAL QUALITY LABORATORIES, INC.

SAMPLE DELIVERY SLIP & CHAIN OF CUSTODY

PO BOX 11458, SAN JUAN, PR 00910-1458 • TEL. (787) 725-5333, FAX (787) 722-0380, e-mail: eqlab@coqui.net

CLIENT NAME: CSA ARCHITECTS & ENGINEERS
P.O. #: CA-2003-023-A
CLIENT ID: 1116-01
PWSID #:
W.O. #: 22
FOLDER #:
SITE NAME: PONCE PORT
PROJECT: PONCE PORT
CLIENT REP: ENG. ANGEL GARCIA
EQLAB REP: JFUENTES

SAMPLE INFORMATION		CONTAINER INFORMATION			FIELD TESTING		ANALYSIS REQUESTED
SAMPLE #: SC 25 B MATRIX: SOIL SOURCE: BORING	DATE: 17/ul o/03 TIME: 3:20 TYPE: Grab	TYPE: G/PC COLOR: AMBER VOLUME: 4 PRESERVATIVE: Cool 4 °C					ICP Total Metals
SAMPLE #: SC 25 B MATRIX: SOIL SOURCE: BORING	DATE: 17/ul o/03 TIME: 3:20 TYPE: Grab	TYPE: G/PC COLOR: CLEAR VOLUME: 4 PRESERVATIVE: Cool 4 °C					Total Organic Carbon
SAMPLE #: SC 25 B MATRIX: SOIL SOURCE: BORING	DATE: 17/ul o/03 TIME: 3:20 TYPE: Grab	TYPE: G/PC COLOR: CLEAR VOLUME: 20 PRESERVATIVE: None					Arsenic - Total,Lead -Total,Selenium - Total,Tin - Total
SAMPLE #: SC 25 B MATRIX: SOIL SOURCE: BORING	DATE: 17/ul o/03 TIME: 3:20 TYPE: Grab	TYPE: G/TC COLOR: AMBER VOLUME: 24 PRESERVATIVE: Cool 4 °C					EPA 8081A SVOC,EPA 8082 PCB,PAH SVOC BY EPA 82
SAMPLE #: SC 25 B MATRIX: SOIL SOURCE: BORING	DATE: 17/ul o/03 TIME: 3:20 TYPE: Grab	TYPE: G/TC COLOR: CLEAR VOLUME: 8 PRESERVATIVE: Cool 4 °C					Total Petroleum Hydrocarbon
SAMPLE #: MATRIX: SOURCE:	DATE: TIME: TYPE:	TYPE: COLOR: VOLUME: PRESERVATIVE:					

CUSTODY RECORD	SIGNATURE	DATE	TIME
Collected in field by:	[illegible]	17/ulo/03	3:20
Fixed in field by:	[illegible]	17/ul/03	3:20
Released to EQLF by:	[illegible]	18/Julio/03	8:00
Received by EQLF:	[illegible]	7-18-03	8:00
Released to EQLL by:			
Received by EQLL:			

SPECIAL INSTRUCTIONS / COMMENTS:

All samples are composite NOT Grab

*EQLF = Eqlabs' Field Personnel.
*EQLL = Eqlabs' Log-in Personnel.

Arrival Temperature: _____ Signature: _____

Eqlabs' general terms and conditions on reverse side of this document.

ENVIRONMENTAL QUALITY LABORATORIES, INC.

SAMPLE DELIVERY SLIP & CHAIN OF CUSTODY

PO BOX 11458, SAN JUAN, PR 00910-1458 • TEL. (787) 725-5333, FAX (787) 722-0380, e-mail: eqlab@coqui.net

CLIENT NAME: CSA ARCHITECTS & ENGINEERS
P.O. #: CA-2003-023-A
CLIENT ID: 1116-01
PWSID #:
W.O. #: 22
FOLDER #:
SITE NAME: PONCE PORT
PROJECT: PONCE PORT
CLIENT REP: ENG. ANGEL GARCIA
EQLAB REP: JFUENTES

SAMPLE INFORMATION		CONTAINER INFORMATION			FIELD TESTING		ANALYSIS REQUESTED
SAMPLE #: SB 27 A MATRIX: SOIL SOURCE: BORING	DATE: TIME: TYPE: Grab	TYPE: G/PC PRESERVATIVE: Cool 4 °C	COLOR: AMBER	VOLUME: 4			ICP Total Metals
SAMPLE #: SB 27 A MATRIX: SOIL SOURCE: BORING	DATE: TIME: TYPE: Grab	TYPE: G/PC PRESERVATIVE: Cool 4 °C	COLOR: CLEAR	VOLUME: 4			Total Organic Carbon
SAMPLE #: SB 27 A MATRIX: SOIL SOURCE: BORING	DATE: TIME: TYPE: Grab	TYPE: G/PC PRESERVATIVE: None	COLOR: CLEAR	VOLUME: 20			Arsenic - Total,Lead -Total,Selenium - Total,Tin - Total
SAMPLE #: SB 27 A MATRIX: SOIL SOURCE: BORING	DATE: TIME: TYPE: Grab	TYPE: G/TC PRESERVATIVE: Cool 4 °C	COLOR: AMBER	VOLUME: 24			EPA 8081A SVOC,EPA 8082 PCB,PAH SVOC BY EPA 82
SAMPLE #: SB 27 A MATRIX: SOIL SOURCE: BORING	DATE: TIME: TYPE: Grab	TYPE: G/TC PRESERVATIVE: Cool 4 °C	COLOR: CLEAR	VOLUME: 8			Total Petroleum Hydrocarbon
SAMPLE #: MATRIX: SOURCE:	DATE: TIME: TYPE:	TYPE: PRESERVATIVE:	COLOR:	VOLUME:			

CUSTODY RECORD	SIGNATURE	DATE	TIME
Collected in field by:			
Fixed in field by:			
Released to EQLF by:		18/Jul/03	8:00
Received by EQLF:		7-18-03	8:00
Released to EQLL by:			
Received by EQLL:			

SPECIAL INSTRUCTIONS / COMMENTS:

All samples are Composite NOT Grab

*EQLF = Eqlabs' Field Personnel.
*EQLL = Eqlabs' Log-in Personnel.

Arrival Temperature: _____ Signature: _____

Eqlabs' general terms and conditions on reverse side of this document.

ENVIRONMENTAL QUALITY LABORATORIES, INC.

SAMPLE DELIVERY SLIP & CHAIN OF CUSTODY

PO BOX 11458, SAN JUAN, PR 00910-1458 • TEL. (787) 725-5333, FAX (787) 722-0380, e-mail: eqlab@coqui.net

CLIENT NAME: CSA ARCHITECTS & ENGINEERS
P.O. #: CA-2003-023-A
CLIENT ID: 1116-01
PWSID #:
W.O. #: 22
FOLDER #:
SITE NAME: PONCE PORT
PROJECT: PONCE PORT
CLIENT REP: ENG. ANGEL GARCIA
EQLAB REP: JFUENTES

SAMPLE INFORMATION		CONTAINER INFORMATION			FIELD TESTING		ANALYSIS REQUESTED
SAMPLE #: [illegible]	DATE: [illegible]	TYPE	COLOR	VOLUME			ICP Total Metals
MATRIX: SOIL	TIME: [illegible]	G/PC	AMBER	4			
SOURCE: BORING	TYPE: Grab	PRESERVATIVE: Cool 4 °C					
SAMPLE #: [illegible]	DATE: [illegible]	TYPE	COLOR	VOLUME			Total Organic Carbon
MATRIX: SOIL	TIME: [illegible]	G/PC	CLEAR	4			
SOURCE: BORING	TYPE: Grab	PRESERVATIVE: Cool 4 °C					
SAMPLE #: [illegible]	DATE: [illegible]	TYPE	COLOR	VOLUME			Arsenic - Total,Lead -Total,Selenium - Total,Tin - Total
MATRIX: SOIL	TIME: [illegible]	G/PC	CLEAR	20			
SOURCE: BORING	TYPE: Grab	PRESERVATIVE: None					
SAMPLE #: [illegible]	DATE: [illegible]	TYPE	COLOR	VOLUME			EPA 8081A SVOC,EPA 8082 PCB,PAH SVOC BY EPA 827
MATRIX: SOIL	TIME: [illegible]	G/TC	AMBER	24			
SOURCE: BORING	TYPE: Grab	PRESERVATIVE: Cool 4 °C					
SAMPLE #: [illegible]	DATE: [illegible]	TYPE	COLOR	VOLUME			Total Petroleum Hydrocarbon
MATRIX: SOIL	TIME: [illegible]	G/TC	CLEAR	8			
SOURCE: BORING	TYPE: Grab	PRESERVATIVE: Cool 4 °C					
SAMPLE #:	DATE:	TYPE	COLOR	VOLUME			
MATRIX:	TIME:						
SOURCE:	TYPE:	PRESERVATIVE					

CUSTODY RECORD	SIGNATURE	DATE	TIME
Collected in field by:	[illegible]	[illegible]	[illegible]
Fixed in field by:	[illegible]	[illegible]	[illegible]
Released to EQLF by:	[illegible]	18/julio/03	8:00
Received by EQLF:	[illegible]	7/18/03	8:00
Released to EQLL by:			
Received by EQLL:			

SPECIAL INSTRUCTIONS / COMMENTS:

*EQLF = Eqlabs' Field Personnel.
*EQLL = Eqlabs' Log-in Personnel.

Arrival Temperature: _____ Signature: _____

Eqlabs' general terms and conditions on reverse side of this document.

ENVIRONMENTAL QUALITY LABORATORIES, INC.

SAMPLE DELIVERY SLIP & CHAIN OF CUSTODY

PO BOX 11458, SAN JUAN, PR 00910-1458 • TEL. (787) 725-5333, FAX (787) 722-0380, e-mail: eqlab@coqui.net

CLIENT NAME: CSA ARCHITECTS & ENGINEERS
P.O. #: CA-2003-023-A
CLIENT ID: 1116-01
PWSID #:
W.O. #: 22
FOLDER #:
SITE NAME: PONCE PORT
PROJECT: PONCE PORT
CLIENT REP: ENG. ANGEL GARCIA
EQLAB REP: JFUENTES

SAMPLE INFORMATION		CONTAINER INFORMATION			FIELD TESTING		ANALYSIS REQUESTED
SAMPLE #: SB28A MATRIX: SOIL SOURCE: BORING	DATE: July 18,03 TIME: 10:25 TYPE: Grab	TYPE: G/PC PRESERVATIVE: Cool 4 °C	COLOR: AMBER	VOLUME: 4			ICP Total Metals
SAMPLE #: SB28A MATRIX: SOIL SOURCE: BORING	DATE: July 18,03 TIME: 10:25 TYPE: Grab	TYPE: G/PC PRESERVATIVE: Cool 4 °C	COLOR: CLEAR	VOLUME: 4			Total Organic Carbon
SAMPLE #: SB28A MATRIX: SOIL SOURCE: BORING	DATE: July 18,03 TIME: 10:25 TYPE: Grab	TYPE: G/PC PRESERVATIVE: None	COLOR: CLEAR	VOLUME: 20			Arsenic - Total,Lead -Total,Selenium - Total,Tin - Total
SAMPLE #: SB28A MATRIX: SOIL SOURCE: BORING	DATE: July 18,03 TIME: 10:25 TYPE: Grab	TYPE: G/TC PRESERVATIVE: Cool 4 °C	COLOR: AMBER	VOLUME: 24			EPA 8081A SVOC,EPA 8082 PCB,PAH SVOC BY EPA 82
SAMPLE #: SB28A MATRIX: SOIL SOURCE: BORING	DATE: July 18,03 TIME: 10:25 TYPE: Grab	TYPE: G/TC PRESERVATIVE: Cool 4 °C	COLOR: CLEAR	VOLUME: 8			Total Petroleum Hydrocarbon
SAMPLE #: MATRIX: SOURCE:	DATE: TIME: TYPE:	TYPE: PRESERVATIVE:	COLOR:	VOLUME:			

CUSTODY RECORD	SIGNATURE	DATE	TIME
Collected in field by:		July 18,03	10:25
Fixed in field by:		July 18,03	10:25
Released to EQLF by:		July 18 03	4:10
Received by EQLF:		7-18-00	4:10
Released to EQLL by:			
Received by EQLL:			

SPECIAL INSTRUCTIONS / COMMENTS:

*EQLF = Eqlabs' Field Personnel.
*EQLL = Eqlabs' Log-in Personnel.

Arrival Temperature: _____ Signature: _____

Eqlabs' general terms and conditions on reverse side of this document.

ENVIRONMENTAL QUALITY LABORATORIES, INC.

SAMPLE DELIVERY SLIP & CHAIN OF CUSTODY

PO BOX 11458, SAN JUAN, PR 00910-1458 • TEL. (787) 725-5333, FAX (787) 722-0380, e-mail: eqlab@coqui.net

CLIENT NAME: CSA ARCHITECTS & ENGINEERS
P.O. #: CA-2003-023-A
CLIENT ID: 1116-01
PWSID #:
W.O. #: 22
FOLDER #:
SITE NAME: PONCE PORT
PROJECT: PONCE PORT
CLIENT REP: ENG. ANGEL GARCIA
EQLAB REP: JFUENTES

SAMPLE INFORMATION		CONTAINER INFORMATION			FIELD TESTING		ANALYSIS REQUESTED
SAMPLE #: SB28B MATRIX: SOIL SOURCE: BORING	DATE: Jul 18 03 TIME: 10:35 TYPE: Grab	TYPE: G/PC PRESERVATIVE: Cool 4 °C	COLOR: AMBER	VOLUME: 4			ICP Total Metals
SAMPLE #: SB28B MATRIX: SOIL SOURCE: BORING	DATE: Jul 18 03 TIME: 10:35 TYPE: Grab	TYPE: G/PC PRESERVATIVE: Cool 4 °C	COLOR: CLEAR	VOLUME: 4			Total Organic Carbon
SAMPLE #: SB28B MATRIX: SOIL SOURCE: BORING	DATE: Jul 18 03 TIME: 10:35 TYPE: Grab	TYPE: G/PC PRESERVATIVE: None	COLOR: CLEAR	VOLUME: 20			Arsenic - Total,Lead -Total,Selenium - Total,Tin - Total
SAMPLE #: SB28B MATRIX: SOIL SOURCE: BORING	DATE: Jul 18 03 TIME: 10:35 TYPE: Grab	TYPE: G/TC PRESERVATIVE: Cool 4 °C	COLOR: AMBER	VOLUME: 24			EPA 8081A SVOC,EPA 8082 PCB PAH SVOC BY EPA 827
SAMPLE #: SB28B MATRIX: SOIL SOURCE: BORING	DATE: Jul 18 03 TIME: 10:35 TYPE: Grab	TYPE: G/TC PRESERVATIVE: Cool 4 °C	COLOR: CLEAR	VOLUME: 8			Total Petroleum Hydrocarbon
SAMPLE #: MATRIX: SOURCE:	DATE: TIME: TYPE:	TYPE: PRESERVATIVE:	COLOR:	VOLUME:			

CUSTODY RECORD	SIGNATURE	DATE	TIME
Collected in field by:		July 18,03	1035
Fixed in field by:		July 18,03	10:35
Released to EQLF by:		July 18 03	4:10
Received by EQLF:		7-18-03	5:10
Released to EQLL by:			
Received by EQLL:			

SPECIAL INSTRUCTIONS / COMMENTS:

*EQLF = Eqlabs' Field Personnel.
*EQLL = Eqlabs' Log-in Personnel.

Arrival Temperature: _____ Signature: _____

Eqlabs' general terms and conditions on reverse side of this document.

ENVIRONMENTAL QUALITY LABORATORIES, INC.

SAMPLE DELIVERY SLIP & CHAIN OF CUSTODY

PO BOX 11458, SAN JUAN, PR 00910-1458 • TEL. (787) 725-5333, FAX (787) 722-0380, e-mail: eqlab@coqui.net

CLIENT NAME: CSA ARCHITECTS & ENGINEERS
P.O. #: CA-2003-023-A
CLIENT ID: 1116-01
PWSID #:
W.O. #: 22
FOLDER #:
SITE NAME: PONCE PORT
PROJECT: PONCE PORT
CLIENT REP: ENG. ANGEL GARCIA
EQLAB REP: JFUENTES

SAMPLE INFORMATION		CONTAINER INFORMATION			FIELD TESTING		ANALYSIS REQUESTED
SAMPLE #: SB29A MATRIX: SOIL SOURCE: BORING	DATE: July 18, 03 TIME: 9:55 TYPE: Grab	TYPE: G/PC PRESERVATIVE: Cool 4 °C	COLOR: AMBER	VOLUME: 4			ICP Total Metals
SAMPLE #: SB29A MATRIX: SOIL SOURCE: BORING	DATE: July 18, 03 TIME: 9:50 TYPE: Grab	TYPE: G/PC PRESERVATIVE: Cool 4 °C	COLOR: CLEAR	VOLUME: 4			Total Organic Carbon
SAMPLE #: SB29A MATRIX: SOIL SOURCE: BORING	DATE: July 18, 03 TIME: 9:55 TYPE: Grab	TYPE: G/PC PRESERVATIVE: None	COLOR: CLEAR	VOLUME: 20			Arsenic - Total,Lead -Total,Selenium - Total,Tin - Total
SAMPLE #: SB29A MATRIX: SOIL SOURCE: BORING	DATE: July 18, 03 TIME: 9:55 TYPE: Grab	TYPE: G/TC PRESERVATIVE: Cool 4 °C	COLOR: AMBER	VOLUME: 24			EPA 8081A SVOC,EPA 8082 PCB,PAH SVOC BY EPA 82
SAMPLE #: SB29A MATRIX: SOIL SOURCE: BORING	DATE: July 18, 03 TIME: 9:55 TYPE: Grab	TYPE: G/TC PRESERVATIVE: Cool 4 °C	COLOR: CLEAR	VOLUME: 8			Total Petroleum Hydrocarbon
SAMPLE #: MATRIX: SOURCE:	DATE: TIME: TYPE:	TYPE: PRESERVATIVE:	COLOR:	VOLUME:			

CUSTODY RECORD	SIGNATURE	DATE	TIME
Collected in field by:		July 18, 03	9:55
Fixed in field by:		July 18, 03	9:55
Released to EQLF by:		July 18 03	4:10
Received by EQLF:		7-18-03	9:10
Released to EQLL by:			
Received by EQLL:			

SPECIAL INSTRUCTIONS / COMMENTS:

*EQLF = Eqlabs' Field Personnel.
*EQLL = Eqlabs' Log-in Personnel.

Arrival Temperature: _____ Signature: _____

Eqlabs' general terms and conditions on reverse side of this document.

ENVIRONMENTAL QUALITY LABORATORIES, INC.

SAMPLE DELIVERY SLIP & CHAIN OF CUSTODY

PO BOX 11458, SAN JUAN, PR 00910-1458 • TEL. (787) 725-5333, FAX (787) 722-0380, e-mail: eqlab@coqui.net

CLIENT NAME: CSA ARCHITECTS & ENGINEERS
P.O. #: CA-2003-023-A
CLIENT ID: 1116-01
PWSID #:
W.O. #: 22
FOLDER #:
SITE NAME: PONCE PORT
PROJECT: PONCE PORT
CLIENT REP: ENG. ANGEL GARCIA
EQLAB REP: JFUENTES

SAMPLE INFORMATION		CONTAINER INFORMATION			FIELD TESTING		ANALYSIS REQUESTED
SAMPLE #: SB29B MATRIX: SOIL SOURCE: BORING	DATE: July 18, 03 TIME: 10:05 TYPE: Grab	TYPE: G/PC PRESERVATIVE: Cool 4 °C	COLOR: AMBER	VOLUME: 4			ICP Total Metals
SAMPLE #: SB29B MATRIX: SOIL SOURCE: BORING	DATE: July 18, 03 TIME: 10:05 TYPE: Grab	TYPE: G/PC PRESERVATIVE: Cool 4 °C	COLOR: CLEAR	VOLUME: 4			Total Organic Carbon
SAMPLE #: SB29B MATRIX: SOIL SOURCE: BORING	DATE: July 18, 03 TIME: 10:05 TYPE: Grab	TYPE: G/PC PRESERVATIVE: None	COLOR: CLEAR	VOLUME: 20			Arsenic - Total,Lead -Total,Selenium - Total,Tin - Total
SAMPLE #: SB29B MATRIX: SOIL SOURCE: BORING	DATE: July 18, 03 TIME: 10:05 TYPE: Grab	TYPE: G/TC PRESERVATIVE: Cool 4 °C	COLOR: AMBER	VOLUME: 24			EPA 8081A SVOC,EPA 8082 PCB,PAH SVOC' BY EPA 82'
SAMPLE #: SB29B MATRIX: SOIL SOURCE: BORING	DATE: July 18, 03 TIME: 10:05 TYPE: Grab	TYPE: G/TC PRESERVATIVE: Cool 4 °C	COLOR: CLEAR	VOLUME: 8			Total Petroleum Hydrocarbon
SAMPLE #: MATRIX: SOURCE:	DATE: TIME: TYPE:	TYPE: PRESERVATIVE:	COLOR:	VOLUME:			

CUSTODY RECORD	SIGNATURE	DATE	TIME
Collected in field by:		July 18, 03	10:05
Fixed in field by:		July 18, 03	10:05
Released to EQLF by:			
Received by EQLF:		July 18, 03	4:00
Released to EQLL by:			
Received by EQLL:			

SPECIAL INSTRUCTIONS / COMMENTS:

All Samples are Composite
Not Grab

*EQLF = Eqlabs' Field Personnel.
*EQLL = Eqlabs' Log-in Personnel.

Arrival Temperature: _____ Signature: _____

Eqlabs' general terms and conditions on reverse side of this document.

ENVIRONMENTAL QUALITY LABORATORIES, INC.

SAMPLE DELIVERY SLIP & CHAIN OF CUSTODY

PO BOX 11458, SAN JUAN, PR 00910-1458 • TEL. (787) 725-5333, FAX (787) 722-0380, e-mail: eqlab@coqui.net

CLIENT NAME: CSA ARCHITECTS & ENGINEERS
P.O. #: CA-2003-023-A
CLIENT ID: 1116-01
PWSID #:
W.O. #: 22
FOLDER #:
SITE NAME: PONCE PORT
PROJECT: PONCE PORT
CLIENT REP: ENG. ANGEL GARCIA
EQLAB REP: JFUENTES

SAMPLE INFORMATION		CONTAINER INFORMATION			FIELD TESTING		ANALYSIS REQUESTED
SAMPLE #: SB30A MATRIX: SOIL SOURCE: BORING	DATE: Jul 18 03 TIME: 9:55 TYPE: Grab	TYPE: G/PC PRESERVATIVE: Cool 4 °C	COLOR: AMBER	VOLUME: 4			ICP Total Metals
SAMPLE #: SB30A MATRIX: SOIL SOURCE: BORING	DATE: Jul 18 03 TIME: 9:55 TYPE: Grab	TYPE: G/PC PRESERVATIVE: Cool 4 °C	COLOR: CLEAR	VOLUME: 4			Total Organic Carbon
SAMPLE #: SB30A MATRIX: SOIL SOURCE: BORING	DATE: Jul 18 03 TIME: 9:55 TYPE: Grab	TYPE: G/PC PRESERVATIVE: None	COLOR: CLEAR	VOLUME: 20			Arsenic - Total,Lead -Total,Selenium - Total,Tin - Total
SAMPLE #: SB30A MATRIX: SOIL SOURCE: BORING	DATE: Jul 18 03 TIME: 9:55 TYPE: Grab	TYPE: G/TC PRESERVATIVE: Cool 4 °C	COLOR: AMBER	VOLUME: 24			EPA 8081A SVOC,EPA 8082 PCB,PAH SVOC BY EPA 82
SAMPLE #: SB30A MATRIX: SOIL SOURCE: BORING	DATE: Jul 18 03 TIME: 9:55 TYPE: Grab	TYPE: G/TC PRESERVATIVE: Cool 4 °C	COLOR: CLEAR	VOLUME: 8			Total Petroleum Hydrocarbon
SAMPLE #: MATRIX: SOURCE:	DATE: TIME: TYPE:	TYPE PRESERVATIVE	COLOR	VOLUME			

CUSTODY RECORD	SIGNATURE	DATE	TIME
Collected in field by:		July 18, 03	9:55
Fixed in field by:		July 18, 03	9:55
Released to EQLF by:		July 18 03	4:10
Received by EQLF:		7-18-03	4:10
Released to EQLL by:			
Received by EQLL:			

SPECIAL INSTRUCTIONS / COMMENTS:
All samples are Composite not Grab

*EQLF = Eqlabs' Field Personnel.
*EQLL = Eqlabs' Log-in Personnel.

Arrival Temperature: _____ Signature: _____
Eqlabs' general terms and conditions on reverse side of this document.

ENVIRONMENTAL QUALITY LABORATORIES, INC.

SAMPLE DELIVERY SLIP & CHAIN OF CUSTODY

PO BOX 11458, SAN JUAN, PR 00910-1458 • TEL. (787) 725-5333, FAX (787) 722-0380, e-mail: eqlab@coqui.net

CLIENT NAME: CSA ARCHITECTS & ENGINEERS
P.O. #: CA-2003-023-A
CLIENT ID: 1116-01
PWSID #:
W.O. #: 22
FOLDER #:
SITE NAME: PONCE PORT
PROJECT: PONCE PORT
CLIENT REP: ENG. ANGEL GARCIA
EQLAB REP: JFUENTES

SAMPLE INFORMATION		CONTAINER INFORMATION			FIELD TESTING		ANALYSIS REQUESTED
SAMPLE #: SB30B MATRIX: SOIL SOURCE: BORING	DATE: Jul 18 03 TIME: 10:05 TYPE: Grab	TYPE: G/PC PRESERVATIVE: Cool 4 °C	COLOR: AMBER	VOLUME: 4			ICP Total Metals
SAMPLE #: SB30B MATRIX: SOIL SOURCE: BORING	DATE: Jul 18 03 TIME: 10:05 TYPE: Grab	TYPE: G/PC PRESERVATIVE: Cool 4 °C	COLOR: CLEAR	VOLUME: 4			Total Organic Carbon
SAMPLE #: SB30B MATRIX: SOIL SOURCE: BORING	DATE: Jul 18 03 TIME: 10:05 TYPE: Grab	TYPE: G/PC PRESERVATIVE: None	COLOR: CLEAR	VOLUME: 20			Arsenic - Total,Lead -Total,Selenium - Total,Tin - Total
SAMPLE #: SB30B MATRIX: SOIL SOURCE: BORING	DATE: Jul 18 03 TIME: 10:05 TYPE: Grab	TYPE: G/TC PRESERVATIVE: Cool 4 °C	COLOR: AMBER	VOLUME: 24			EPA 8081A SVOC,EPA 8082 PCB,PAH SVOC BY EPA 82
SAMPLE #: SB30B MATRIX: SOIL SOURCE: BORING	DATE: Jul 18 03 TIME: 10:05 TYPE: Grab	TYPE: G/TC PRESERVATIVE: Cool 4 °C	COLOR: CLEAR	VOLUME: 8			Total Petroleum Hydrocarbon
SAMPLE #: MATRIX: SOURCE:	DATE: TIME: TYPE:	TYPE: PRESERVATIVE:	COLOR:	VOLUME:			

CUSTODY RECORD	SIGNATURE	DATE	TIME
Collected in field by:		July 18, 03	10:05
Fixed in field by:		July 18, 03	10:05
Released to EQLF by:		July 18 03	4:10
Received by EQLF:		7-18-03	4:10
Released to EQLL by:			
Received by EQLL:			

SPECIAL INSTRUCTIONS / COMMENTS: All samples composite not Grab

*EQLF = Eqlabs' Field Personnel.
*EQLL = Eqlabs' Log-in Personnel.

Arrival Temperature: _____ Signature: _____

Eqlabs' general terms and conditions on reverse side of this document.

ENVIRONMENTAL QUALITY LABORATORIES, INC.

SAMPLE DELIVERY SLIP & CHAIN OF CUSTODY

PO BOX 11458, SAN JUAN, PR 00910-1458 • TEL. (787) 725-5333, FAX (787) 722-0380, e-mail: eqlab@coqui.net

CLIENT NAME: CSA ARCHITECTS & ENGINEERS | CLIENT ID: 1116-01 | W.O. #: 22 | SITE NAME: PONCE PORT | CLIENT REP: ENG. ANGEL GARCIA

P.O. #: CA-2003-023-A | PWSID #: | FOLDER #: | PROJECT: PONCE PORT | EQLAB REP: JFUENTES

SAMPLE INFORMATION		CONTAINER INFORMATION			FIELD TESTING		ANALYSIS REQUESTED
SAMPLE #: SB31A MATRIX: SOIL SOURCE: BORING	DATE: July 18 03 TIME: 10:50 TYPE: Grab	TYPE: G/PC PRESERVATIVE: Cool 4 °C	COLOR: AMBER	VOLUME: 4			ICP Total Metals
SAMPLE #: SB31A MATRIX: SOIL SOURCE: BORING	DATE: July 18 03 TIME: 10:50 TYPE: Grab	TYPE: G/PC PRESERVATIVE: Cool 4 °C	COLOR: CLEAR	VOLUME: 4			Total Organic Carbon
SAMPLE #: SB31A MATRIX: SOIL SOURCE: BORING	DATE: July 18 03 TIME: 10:50 TYPE: Grab	TYPE: G/PC PRESERVATIVE: None	COLOR: CLEAR	VOLUME: 20			Arsenic - Total,Lead -Total,Selenium - Total,Tin - Total
SAMPLE #: SB31A MATRIX: SOIL SOURCE: BORING	DATE: July 18 03 TIME: 10:50 TYPE: Grab	TYPE: G/TC PRESERVATIVE: Cool 4 °C	COLOR: AMBER	VOLUME: 34			EPA 8081A SVOC,EPA 8082 PCB,PAH SVOC BY EPA 82
SAMPLE #: SB31A MATRIX: SOIL SOURCE: BORING	DATE: July 18 03 TIME: 10:50 TYPE: Grab	TYPE: G/TC PRESERVATIVE: Cool 4 °C	COLOR: CLEAR	VOLUME: 8			Total Petroleum Hydrocarbon
SAMPLE #: MATRIX: SOURCE:	DATE: TIME: TYPE:	TYPE: PRESERVATIVE:	COLOR:	VOLUME:			

CUSTODY RECORD	SIGNATURE	DATE	TIME
Collected in field by:		July 18, 03	10:50
Fixed in field by:		July 18, 03	10:50
Released to EQLF by:		July 18, 03	4:10
Received by EQLF:		7-18-03	4:10
Released to EQLL by:			
Received by EQLL:			

SPECIAL INSTRUCTIONS / COMMENTS:

All Sample are composite
Not Comp

*EQLF = Eqlabs' Field Personnel.
*EQLL = Eqlabs' Log-in Personnel.

Arrival Temperature:_____ Signature:_____

Eqlabs' general terms and conditions on reverse side of this document.

ENVIRONMENTAL QUALITY LABORATORIES, INC.

SAMPLE DELIVERY SLIP & CHAIN OF CUSTODY

PO BOX 11458, SAN JUAN, PR 00910-1458 • TEL. (787) 725-5333, FAX (787) 722-0380, e-mail: eqlab@coqui.net

CLIENT NAME: CSA ARCHITECTS & ENGINEERS
P.O. #: CA-2003-023-A
CLIENT ID: 1116-01
PWSID #:
W.O. #: 22
FOLDER #:
SITE NAME: PONCE PORT
PROJECT: PONCE PORT
CLIENT REP: ENG. ANGEL GARCIA
EQLAB REP: JFUENTES

SAMPLE INFORMATION		CONTAINER INFORMATION			FIELD TESTING		ANALYSIS REQUESTED
SAMPLE #: SB31B MATRIX: SOIL SOURCE: BORING	DATE: July 18 03 TIME: 11:00 TYPE: Grab	TYPE: G/PC PRESERVATIVE: Cool 4 °C	COLOR: AMBER	VOLUME: 4			ICP Total Metals
SAMPLE #: SB31B MATRIX: SOIL SOURCE: BORING	DATE: July 18 03 TIME: 11:00 TYPE: Grab	TYPE: G/PC PRESERVATIVE: Cool 4 °C	COLOR: CLEAR	VOLUME: 4			Total Organic Carbon
SAMPLE #: SB31B MATRIX: SOIL SOURCE: BORING	DATE: July 18 03 TIME: 11:00 TYPE: Grab	TYPE: G/PC PRESERVATIVE: None	COLOR: CLEAR	VOLUME: 20			Arsenic - Total,Lead -Total,Selenium - Total,Tin - Total
SAMPLE #: SB31B MATRIX: SOIL SOURCE: BORING	DATE: July 18 03 TIME: 11:00 TYPE: Grab	TYPE: G/TC PRESERVATIVE: Cool 4 °C	COLOR: AMBER	VOLUME: 24			EPA 8081A SVOC,EPA 8082 PCB,PAH SVOC BY EPA 82
SAMPLE #: SB31B MATRIX: SOIL SOURCE: BORING	DATE: July 18 03 TIME: 11:00 TYPE: Grab	TYPE: G/TC PRESERVATIVE: Cool 4 °C	COLOR: CLEAR	VOLUME: 8			Total Petroleum Hydrocarbon
SAMPLE #: MATRIX: SOURCE:	DATE: TIME: TYPE:	TYPE: PRESERVATIVE:	COLOR:	VOLUME:			

CUSTODY RECORD	SIGNATURE	DATE	TIME
Collected in field by:	[illegible]	July 18, 03	11:00
Fixed in field by:	[illegible]	July 18, 03	11:00
Released to EQLF by:	[illegible]	July 18 03	4:10
Received by EQLF:	[illegible]	7-18-03	4:18
Released to EQLL by:			
Received by EQLL:			

SPECIAL INSTRUCTIONS / COMMENTS:
All samples are Composite not Grab

*EQLF = Eqlabs' Field Personnel.
*EQLL = Eqlabs' Log-in Personnel.

Arrival Temperature: _____ Signature: _____

Eqlabs' general terms and conditions on reverse side of this document.

ENVIRONMENTAL QUALITY LABORATORIES, INC.

SAMPLE DELIVERY SLIP & CHAIN OF CUSTODY

PO BOX 11458, SAN JUAN, PR 00910-1458 • TEL. (787) 725-5333, FAX (787) 722-0380, e-mail: eqlab@coqui.net

CLIENT NAME: CSA ARCHITECTS & ENGINEERS
P.O. #: CA-2003-023-A
CLIENT ID: 1116-01
PWSID #:
W.O. #:
FOLDER #: 22
SITE NAME: PONCE PORT
PROJECT: PONCE PORT
CLIENT REP: ENG. ANGEL GARCIA
EQLAB REP: JFUENTES

SAMPLE INFORMATION		CONTAINER INFORMATION			FIELD TESTING		ANALYSIS REQUESTED
SAMPLE #: SB34 A MATRIX: SOIL SOURCE: BORING	DATE: 18 Julio 03 TIME: 1:40 TYPE: Grab	TYPE: G/PC PRESERVATIVE: Cool 4 °C	COLOR: AMBER	VOLUME: 4			ICP Total Metals
SAMPLE #: SB34 A MATRIX: SOIL SOURCE: BORING	DATE: Julio 18 03 TIME: 1:40 TYPE: Grab	TYPE: G/PC PRESERVATIVE: Cool 4 °C	COLOR: CLEAR	VOLUME: 4			Total Organic Carbon
SAMPLE #: SB31A MATRIX: SOIL SOURCE: BORING	DATE: Julio 18 03 TIME: 1:40 TYPE: Grab	TYPE: G/PC PRESERVATIVE: None	COLOR: CLEAR	VOLUME: 20			Arsenic - Total,Lead -Total,Selenium - Total,Tin - Total
SAMPLE #: SB31A MATRIX: SOIL SOURCE: BORING	DATE: Julio 18 03 TIME: 1:40 TYPE: Grab	TYPE: G/TC PRESERVATIVE: Cool 4 °C	COLOR: AMBER	VOLUME: 24			EPA 8081A SVOC,EPA 8082 PCE,PAH SVOC BY EPA 82
SAMPLE #: SB34A MATRIX: SOIL SOURCE: BORING	DATE: Julio 18 03 TIME: 1:40 TYPE: Grab	TYPE: G/TC PRESERVATIVE: Cool 4 °C	COLOR: CLEAR	VOLUME: 8			Total Petroleum Hydrocarbon
SAMPLE #: MATRIX: SOURCE:	DATE: TIME: TYPE:	TYPE: PRESERVATIVE:	COLOR:	VOLUME:			

CUSTODY RECORD	SIGNATURE	DATE	TIME
Collected in field by:	[illegible]	July 18, 03	1:40
Fixed in field by:	[illegible]	July 18, 03	1:40
Released to EQLF by:	[illegible]	July 18, 03	4:10
Received by EQLF:	[illegible]	7-18-03	4:10
Released to EQLL by:			
Received by EQLL:			

SPECIAL INSTRUCTIONS / COMMENTS:

All the sample are Composite
Not Grap

*EQLF = Eqlabs' Field Personnel.
*EQLL = Eqlabs' Log-in Personnel.

Arrival Temperature: _____ Signature: _____

Eqlabs' general terms and conditions on reverse side of this document.

ENVIRONMENTAL QUALITY LABORATORIES, INC.

SAMPLE DELIVERY SLIP & CHAIN OF CUSTODY

PO BOX 11458, SAN JUAN, PR 00910-1458 • TEL. (787) 725-5333, FAX (787) 722-0380, e-mail: eqlab@coqui.net

CLIENT NAME: CSA ARCHITECTS & ENGINEERS
P.O. #: CA-2003-023-A
CLIENT ID: 1116-01
PWSID #:
W.O. #:
FOLDER #: 22
SITE NAME: PONCE PORT
PROJECT: PONCE PORT
CLIENT REP: ENG. ANGEL GARCIA
EQLAB REP: JFUENTES

SAMPLE INFORMATION		CONTAINER INFORMATION			FIELD TESTING		ANALYSIS REQUESTED
SAMPLE #: SB 34 B MATRIX: SOIL SOURCE: BORING	DATE: Jul 18 03 TIME: 1:50 TYPE: Grab	TYPE: G/PC PRESERVATIVE: Cool 4 °C	COLOR: AMBER	VOLUME: 4			ICP Total Metals
SAMPLE #: SB 34 B MATRIX: SOIL SOURCE: BORING	DATE: Jul 18 03 TIME: 1:50 TYPE: Grab	TYPE: G/PC PRESERVATIVE: Cool 4 °C	COLOR: CLEAR	VOLUME: 4			Total Organic Carbon
SAMPLE #: SB 34 B MATRIX: SOIL SOURCE: BORING	DATE: Jul 18 03 TIME: 1:50 TYPE: Grab	TYPE: G/PC PRESERVATIVE: None	COLOR: CLEAR	VOLUME: 20			Arsenic - Total,Lead -Total,Selenium - Total,Tin - Total
SAMPLE #: SB 34 B MATRIX: SOIL SOURCE: BORING	DATE: Jul 18 03 TIME: 1:50 TYPE: Grab	TYPE: G/TC PRESERVATIVE: Cool 4 °C	COLOR: AMBER	VOLUME: 24			EPA 8081A SVOC,EPA 8082 PCB,PAH SVOC BY EPA 82
SAMPLE #: SB 34 B MATRIX: SOIL SOURCE: BORING	DATE: Jul 18 03 TIME: 1:50 TYPE: Grab	TYPE: G/TC PRESERVATIVE: Cool 4 °C	COLOR: CLEAR	VOLUME: 8			Total Petroleum Hydrocarbon
SAMPLE #: MATRIX: SOURCE:	DATE: TIME: TYPE:	TYPE: PRESERVATIVE:	COLOR:	VOLUME:			

CUSTODY RECORD	SIGNATURE	DATE	TIME
Collected in field by:	[illegible]	July 18, 03	1:50
Fixed in field by:	[illegible]	July 18 03	1:50
Released to EQLF by:	[illegible]	July 18, 03	4:10
Received by EQLF:	[illegible]	7-18-03	4:10
Released to EQLL by:			
Received by EQLL:			

SPECIAL INSTRUCTIONS / COMMENTS:

*EQLF = Eqlabs' Field Personnel.
*EQLL = Eqlabs' Log-in Personnel.

Arrival Temperature: _____ Signature: _____

Eqlabs' general terms and conditions on reverse side of this document.

ENVIRONMENTAL QUALITY LABORATORIES, INC.

SAMPLE DELIVERY SLIP & CHAIN OF CUSTODY

PO BOX 11458, SAN JUAN, PR 00910-1458 • TEL. (787) 725-5333, FAX (787) 722-0380, e-mail: eqlab@coqui.net

CLIENT NAME: CSA ARCHITECTS & ENGINEERS
P.O. #: CA-2003-023-A
CLIENT ID: 1116-01
PWSID #:
W.O. #:
FOLDER #: 22
SITE NAME: PONCE PORT
PROJECT: PONCE PORT
CLIENT REP: ING. ANGEL GARCIA
EQLAB REP: JFUENTES

SAMPLE INFORMATION		CONTAINER INFORMATION			FIELD TESTING		ANALYSIS REQUESTED
SAMPLE #: SB35A MATRIX: SOIL SOURCE: BORING	DATE: July 18, 03 TIME: 2:15 TYPE: Grab	TYPE: G/PC PRESERVATIVE: Cool 4 °C	COLOR: AMBER	VOLUME: 4			ICP Total Metals
SAMPLE #: SB35A MATRIX: SOIL SOURCE: BORING	DATE: July 18, 03 TIME: 2:15 TYPE: Grab	TYPE: G/PC PRESERVATIVE: Cool 4 °C	COLOR: CLEAR	VOLUME: 4			Total Organic Carbon
SAMPLE #: SB35A MATRIX: SOIL SOURCE: BORING	DATE: July 18, 03 TIME: 2:15 TYPE: Grab	TYPE: G/PC PRESERVATIVE: None	COLOR: CLEAR	VOLUME: 20			Arsenic - Total,Lead -Total,Selenium - Total,Tin - Total
SAMPLE #: SB35A MATRIX: SOIL SOURCE: BORING	DATE: July 18, 03 TIME: 2:15 TYPE: Grab	TYPE: G/TC PRESERVATIVE: Cool 4 °C	COLOR: AMBER	VOLUME: 24			EPA 8081A SVOC,EPA 8082 PCB,PAH SVOC BY EPA 82
SAMPLE #: SB35A MATRIX: SOIL SOURCE: BORING	DATE: July 18, 03 TIME: 2:15 TYPE: Grab	TYPE: G/TC PRESERVATIVE: Cool 4 °C	COLOR: CLEAR	VOLUME: 8			Total Petroleum Hydrocarbon
SAMPLE #: MATRIX: SOURCE:	DATE: TIME: TYPE:	TYPE: PRESERVATIVE:	COLOR:	VOLUME:			

CUSTODY RECORD	SIGNATURE	DATE	TIME
Collected in field by:	[illegible]	July 18, 03	2:15
Fixed in field by:	[illegible]	July 18, 03	2:15
Released to EQLF by:	[illegible]	July 18 03	4:10
Received by EQLF:	[illegible]	7-18-03	4:10
Released to EQLL by:			
Received by EQLL:			

SPECIAL INSTRUCTIONS / COMMENTS:

All Samples are Composite
Not Grab

*EQLF = Eqlabs' Field Personnel.
*EQLL = Eqlabs' Log-in Personnel.

Arrival Temperature: _____ Signature: _____

Eqlabs' general terms and conditions on reverse side of this document.

APPENDIX V: BORING LOGS

CLIENT: Puerto Las Americas	
PROJECT: Soil Sampling for Proposed Dredging, Ponce, PR	
DRILLING METHOD: Direct Push - Geoprobe® 66-DT	
OPERATOR: William Rodriguez	
DATE STARTED: July 16, 03	
DATE FINISHED: July 16, 03	
WATER LEVEL: 7 ft	
LOGGED BY: JLAL	

Applied Environmental Geology

GeoEnviroTech, Inc.

BORING NO.

Depth (ft)	Symbol	Lithology Description	Time (24 hr)	Readings (ppm)
1			10:30	
2				
3		Same as SB 10		
4				
5				
6				
7				
8				
9				
10	—		10:40	
11		Same as SB 10		
12				
13				
14				
15				
16				
17				
18				
19				
20				
21				
22				
23				
24				
25				
26				

COMMENTS: SB9

Readings were obtained with _____

ppm = parts per million — = Change in lithology

▼ = water level ND = Not detected NA = Not analyzed * = Sample selected for chemical analysis

CLIENT: Puerto Rico America	
PROJECT: Soil Sampling for Proposed Dredging, Ponce, PR	
DRILLING METHOD: Direct Push - Geoprobe® 66-DT	
OPERATOR: William Rodriguez	
DATE STARTED: July 16, 03	
DATE FINISHED: July 16, 03	
WATER LEVEL: 7 ft	
LOGGED BY: JCn	

Applied Environmental Geology

GeoEnviroTech, Inc.

BORING NO.

Depth (ft)	Symbol	Lithology Description	Time (24 hr)	Readings (ppm)
1			9:15	
2	SB10A	Calcareous sandy silt (Caliche), very pale Brown,		
3		Dense to very Dense		
4				
5				
6				
7				
8				
9			9:15	
10		Organic silt and sand, very Dark Gray, soft		
11	SB10B	(Beach Marsh / Beach & swamp Deposit)		
12				
13				
14				
15		with a combination of (Caliche)		
16				
17				
18				
19				
20				
21				
22				
23				
24				
25				
26				

COMMENTS: Sample SB10

Readings were obtained with _____

ppm = parts per million — = Change in lithology

▼ = water level ND = Not detected NA = Not analyzed * = Sample selected for chemical analysis

CLIENT: Puerto Las Americas	Applied Environmental Geology GeoEnviroTech, Inc.
PROJECT: Soil Sampling for Proposed Dredging, Ponce, PR	
DRILLING METHOD: Direct Push - Geoprobe® 66-DT	
OPERATOR: William Rodriguez	
DATE STARTED: July 16, 2003	
DATE FINISHED: July 16, 2003	
WATER LEVEL: N/A	
LOGGED BY: JLN	

BORING NO.

Depth (ft)	Symbol	Lithology Description	Time (24 hr)	Readings (ppm)
1	SB11A & SB12A		10:50	
2				
3		Same as SB10		
4				
5				
6				
7				
8				
9				
10	SB11B & SB2B		11:00	
11				
12				
13				
14				
15				
16				
17				
18				
19				
20				
21				
22				
23				
24				
25				
26				

COMMENTS: Sample SB11 & SB12 (Duplicate)

Readings were obtained with _____

ppm = parts per million — = Change in lithology

▼ = water level ND = Not detected NA = Not analyzed * = Sample selected for chemical analysis

CLIENT: Puerto Las Americas	
PROJECT: Soil Sampling for Proposed Dredging, Ponce, PR	
DRILLING METHOD: Direct Push - Geoprobe® 66-DT	
OPERATOR: William Rodriguez	
DATE STARTED: July 16, 03	
DATE FINISHED: July 16, 03	
WATER LEVEL: 9.5	
LOGGED BY:	

Applied Environmental Geology

GeoEnviroTech, Inc.

BORING NO.

Depth (ft)	Symbol	Lithology Description	Time (24 hr)	Readings (ppm)
1			9:15	
2	0-9	Calcarious Sandy Silt Caliche, Very Pale Brown		
3	SB13A	Dense to Very Dense (Fill)		
4				
5				
6				
7				
8				
9				
10	SBBB	Organic silt and Sand, Very Dark Gray, Soft	9:15	
11		(Beach Mouse), Beach & Swamp Deposit.		
12				
13				
14				
15				
16				
17				
18				
19				
20				
21				
22				
23				
24				
25				
26				

COMMENTS: Sample SB13

Readings were obtained with _____

ppm = parts per million — = Change in lithology

▼ = water level ND = Not detected NA = Not analyzed * = Sample selected for chemical analysis

CLIENT: Puerto Las Americas	
PROJECT: Soil Sampling for Proposed Dredging, Ponce, PR	
DRILLING METHOD: Direct Push - Geoprobe® 66-DT	
OPERATOR: William Rodriguez	
DATE STARTED: July 16, 08	
DATE FINISHED: July 16, 08	
WATER LEVEL: 8 Ft	
LOGGED BY: JLAV	

Applied Environmental Geology

GeoEnviroTech, Inc.

BORING NO.

Depth (ft)	Symbol	Lithology Description	Time (24 hr)	Readings (ppm)
1	SB14A			
2		Same as SB10 with Limestone Fragments	11:30	
3				
4				
5				
6				
7				
8				
9				
10				
11	SB14B	Same as SB10	1135	
12				
13				
14				
15				
16				
17				
18				
19				
20				
21				
22				
23				
24				
25				
26				

(1)

COMMENTS: SB14

Readings were obtained with _____

ppm = parts per million — = Change in lithology

▼ = water level ND = Not detected NA = Not analyzed * = Sample selected for chemical analysis

CLIENT: Puerto Las Americas	
PROJECT: Soil Sampling for Proposed Dredging, Ponce, PR	
DRILLING METHOD: Direct Push - Geoprobe® 66-DT	
OPERATOR: William Rodriguez	
DATE STARTED: July 17, 03	
DATE FINISHED: July 17, 03	
WATER LEVEL: NA	
LOGGED BY: JCA	

Applied Environmental Geology

GeoEnviroTech, Inc.

BORING NO.

Depth (ft)	Symbol	Lithology Description	Time (24 hr)	Readings (ppm)
1	SB15A	Silt, Light Brown, Loose	8:45	
2				
3				
4				
5				
6				
7				
8				
9	SB15B	Organic Sand, Very Dark Gray, wet	8:50	
10				
11				
12				
13				
14				
15				
16				
17				
18				
19				
20				
21				
22				
23				
24				
25				
26				

COMMENTS: SB15 (Sample (SB15A & SB15B)

Readings were obtained with _____

ppm = parts per million — = Change in lithology

▼ = water level ND = Not detected NA = Not analyzed * = Sample selected for chemical analysis

CLIENT: Puerto Las Americas	
PROJECT: Soil Sampling for Proposed Dredging, Ponce, PR	
DRILLING METHOD: Direct Push - Geoprobe® 66-DT	
OPERATOR: William Rodriguez	
DATE STARTED: July 16, 2003	
DATE FINISHED: July 16, 2003	
WATER LEVEL: 18 ft	
LOGGED BY: JLAU	

Applied Environmental Geology
GeoEnviroTech, Inc.

BORING NO.

Depth (ft)	Symbol	Lithology Description	Time (24 hr)	Readings (ppm)
1		Clay silt, some sand, Dark Brown, Lightly Moist	3:15	
2				
3				
4		Caliche		
5				
6				
7		Organic. Sand, Very Dark Gray, wet, Some Shell		
8				
9			3:20	
10		fragment (beach deposit) (loose, unconsolidated)		
11				
12				
13				
14				
15				
16				
17				
18				
19				
20				
21				
22				
23				
24				
25				
26				

COMMENTS: SB16 & SB17

Readings were obtained with _____

ppm = parts per million — = Change in lithology

▼ = water level ND = Not detected NA = Not analyzed * = Sample selected for chemical analysis

CLIENT: SMN Juan Port	
PROJECT: Soil Sampling for Proposed Dredging, Ponce, PR	
DRILLING METHOD: Direct Push - Geoprobe® 66-DT	
OPERATOR: William Rodriguez	
DATE STARTED: July 17, 03	
DATE FINISHED: July 17, 03	
WATER LEVEL: SPL	
LOGGED BY: JLAU	

Applied Environmental Geology

GeoEnviroTech, Inc.

BORING NO.

Depth (ft)	Symbol	Lithology Description	Time (24 hr)	Readings (ppm)
1	SB1BA	Silt, light Brown, loose	9:15	
2				
3				
4		Organic silt, yellowish orange, moist		
5				
6	SB1BB	Organic Sand, Very Dark Gray, wet	9:20	
7				
8				
9		(Beach & Swamp Deposit)		
10				
11				
12				
13				
14				
15				
16				
17				
18				
19				
20				
21				
22				
23				
24				
25				
26				

COMMENTS: SB1B (SB1BA & SB1BB)

Readings were obtained with _____

ppm = parts per million — = Change in lithology

▼ = water level ND = Not detected NA = Not analyzed * = Sample selected for chemical analysis

CLIENT: Ponce Port	
PROJECT: Soil Sampling for Proposed Dredging, Ponce, PR	
DRILLING METHOD: Direct Push - Geoprobe® 66-DT	
OPERATOR: William Rodriguez	
DATE STARTED: July 17, 2003	
DATE FINISHED: July 17, 2003	
WATER LEVEL: 7 ft	
LOGGED BY: JLA	

Applied Environmental Geology
GeoEnviroTech, Inc.

BORING NO.

Depth (ft)	Symbol	Lithology Description	Time (24 hr)	Readings (ppm)
1	SB19A	Silt, Light Brown, Medium stiff	9:50	
2				
3				
4				
5				
6				
7	SB19B	Organic Sand, Very Dark Gray, Wet (Shell fragments, Beach Deposit)	10:00	
8				
9				
10				
11				
12				
13				
14				
15				
16				
17				
18				
19				
20				
21				
22				
23				
24				
25				
26				

COMMENTS: SB19 (SB19A & SB19B

Readings were obtained with _____

ppm = parts per million — = Change in lithology

▼ = water level ND = Not detected NA = Not analyzed * = Sample selected for chemical analysis

CLIENT: Ponce Port	
PROJECT: Soil Sampling for Proposed Dredging, Ponce, PR	
DRILLING METHOD: Direct Push - Geoprobe® 66-DT	
OPERATOR: William Rodriguez	
DATE STARTED: July 17, 03	
DATE FINISHED: July 17, 03	
WATER LEVEL:	
LOGGED BY: JCA	

Applied Environmental Geology

GeoEnviroTech, Inc.

BORING NO.

Depth (ft)	Symbol	Lithology Description	Time (24 hr)	Readings (ppm)
1	SB20A	Silt, Light Brown, Loose	11:10	
2				
3				
4				
5				
6				
7		Caliche		
8				
9		Organic sand, Very Dark Gray, wet (Bend Deposit)	11:20	
10				
11				
12				
13				
14				
15				
16				
17				
18				
19				
20				
21				
22				
23				
24				
25				
26				

COMMENTS: SB20 (SB20A & SB20B)

Readings were obtained with _____

ppm = parts per million — = Change in lithology

▼ = water level ND = Not detected NA = Not analyzed * = Sample selected for chemical analysis

CLIENT: Ponce Port	
PROJECT: Soil Sampling for Proposed Dredging, Ponce, PR	
DRILLING METHOD: Direct Push - Geoprobe® 66-DT	
OPERATOR: William Rodriguez	
DATE STARTED: July 17, 03	
DATE FINISHED: July 17, 03	
WATER LEVEL: 8 ft	
LOGGED BY: JLA	

Applied Environmental Geology

GeoEnviroTech, Inc.

BORING NO.

Depth (ft)	Symbol	Lithology Description	Time (24 hr)	Readings (ppm)
1		silt, Brown, loose	1:30	
2				
3				
4		Catch as SB16 @ 17		
5		Catch of Clay		
6				
7				
8		organic Sand, Dark gray, wet	1:50	
9				
10		(Bench Deposit)		
11				
12				
13				
14				
15				
16				
17				
18				
19				
20				
21				
22				
23				
24				
25				
26				

COMMENTS: SB21 (SB21A & SB21B)

Readings were obtained with _____

ppm = parts per million — = Change in lithology

⊻ = water level ND = Not detected NA = Not analyzed * = Sample selected for chemical analysis

CLIENT: Ponce Port	
PROJECT: Soil Sampling for Proposed Dredging, Ponce, PR	
DRILLING METHOD: Direct Push - Geoprobe® 66-DT	
OPERATOR: William Rodriguez	
DATE STARTED: July 17, 03	
DATE FINISHED: July 17, 03	
WATER LEVEL: 9 ft.	
LOGGED BY: JLAV	

Applied Environmental Geology

GeoEnviroTech, Inc.

BORING NO.

Depth (ft)	Symbol	Lithology Description	Time (24 hr)	Readings (ppm)
1			2:20	
2		Silt, Dark Brown, loose tudence		
3				
4				
5				
6				
7				
8				
9				
10	—	Organic Sand, Very Dark Gray, wet	—	
11				
12		MIX with		
13				
14		Clayey Silt, Light Gray, Moist.		
15				
16				
17				
18				
19				
20				
21				
22				
23				
24				
25				
26				

COMMENTS: SB22 & SB23 (Duplicate)

Readings were obtained with _____

ppm = parts per million — = Change in lithology

▼ = water level ND = Not detected NA = Not analyzed * = Sample selected for chemical analysis

CLIENT: Ponce Port	
PROJECT: Soil Sampling for Proposed Dredging, Ponce, PR	
DRILLING METHOD: Direct Push - Geoprobe® 66-DT	
OPERATOR: William Rodriguez	
DATE STARTED: July 18, 03	
DATE FINISHED: July 18, 03	
WATER LEVEL: 9 ft	
LOGGED BY: JLD	

Applied Environmental Geology

GeoEnviroTech, Inc.

BORING NO.

Depth (ft)	Symbol	Lithology Description	Time (24 hr)	Readings (ppm)
1			9:15	
2	SB24A	Silt, Brown, Loose		
3				
4				
5		Clatch		
6				
7				
8				
9		Clayey silt, very Dark gray, ~~very~~ Dense to very Dense		
10				
11				
12				
13				
14				
15				
16				
17				
18				
19				
20				
21				
22				
23				
24				
25				
26				

COMMENTS: SB24 (SB24A & SB24B)

Readings were obtained with _____

ppm = parts per million — = Change in lithology

▼ = water level ND = Not detected NA = Not analyzed * = Sample selected for chemical analysis

CLIENT: Ponce Port	
PROJECT: Soil Sampling for Proposed Dredging, Ponce, PR	
DRILLING METHOD: Direct Push - Geoprobe® 66-DT	
OPERATOR: William Rodriguez	
DATE STARTED: July 27, 03	
DATE FINISHED: July 27, 03	
WATER LEVEL: 10 ft	
LOGGED BY: JCA	

Applied Environmental Geology

GeoEnviroTech, Inc.

BORING NO.

Depth (ft)	Symbol	Lithology Description	Time (24 hr)	Readings (ppm)
1			2:5	
2	SB25A	Silt, Brown, Loose to Dense		
3				
4				
5				
6				
7				
8		Clayey silt, very Dark gray, Moist		
9				
10		Caliche		
11	SB25B	Organic sand, very Dark gray, wet	3:20	
12				
13				
14				
15				
16				
17				
18				
19				
20				
21				
22				
23				
24				
25				
26				

COMMENTS: SB25 (SB25A SB25B)

Readings were obtained with _____

ppm = parts per million — = Change in lithology

▼ = water level ND = Not detected NA = Not analyzed * = Sample selected for chemical analysis

CLIENT: Ponce Port	
PROJECT: Soil Sampling for Proposed Dredging, Ponce, PR	
DRILLING METHOD: Direct Push - Geoprobe® 66-DT	
OPERATOR: William Rodriguez	
DATE STARTED: July 22, 03	
DATE FINISHED: July 27, 03	
WATER LEVEL: 6 Ft	
LOGGED BY: JCA	

Applied Environmental Geology

GeoEnviroTech, Inc.

BORING NO.

Depth (ft)	Symbol	Lithology Description	Time (24 hr)	Readings (ppm)
1		silt, Dark Brown, Loose	3:35	
2	SB27A			
3				
4		Caliche		
5		silt Dark Brown, Loose		
6		organic sand, very dark Brown, wet	3:45	
7				
8				
9				
10				
11				
12				
13				
14				
15				
16				
17				
18				
19				
20				
21				
22				
23				
24				
25				
26				

COMMENTS: BS27 (BS27A & BS27B)

Readings were obtained with _____

ppm = parts per million — = Change in lithology

▼ = water level ND = Not detected NA = Not analyzed * = Sample selected for chemical analysis

CLIENT: Ponce Port	
PROJECT: Soil Sampling for Proposed Dredging, Ponce, PR	
DRILLING METHOD: Direct Push - Geoprobe® 66-DT	
OPERATOR: William Rodriguez	
DATE STARTED: July 10, 03	
DATE FINISHED: July 10, 03	
WATER LEVEL:	
LOGGED BY: JLR	

Applied Environmental Geology

GeoEnviroTech, Inc.

BORING NO.

Depth (ft)	Symbol	Lithology Description	Time (24 hr)	Readings (ppm)
1			9:25	
2		Silt, Brown, Loose		
3	SB201			
4				
5				
6				
7				
8		Organic Sand & Clayey Silt, Very Dark Gray, wet	10:35	
9	SB203			
10				
11				
12				
13				
14				
15				
16				
17				
18				
19				
20				
21				
22				
23				
24				
25				
26				

COMMENTS: SB28 LAB.

Readings were obtained with _____

ppm = parts per million — = Change in lithology

▼ = water level ND = Not detected NA = Not analyzed * = Sample selected for chemical analysis

CLIENT: Ponce Port	
PROJECT: Soil Sampling for Proposed Dredging, Ponce, PR	
DRILLING METHOD: Direct Push - Geoprobe® 66-DT	
OPERATOR: William Rodriguez	
DATE STARTED: July 18, 03	
DATE FINISHED: July 18, 03	
WATER LEVEL: 9.5 Ft	
LOGGED BY: JCA	

Applied Environmental Geology

GeoEnviroTech, Inc.

BORING NO.

Depth (ft)	Symbol	Lithology Description	Time (24 hr)	Readings (ppm)
1			9:55	
2		Silt, Brown, Loose		
3	SB29 & 30A			
4				
5				
6				
7				
8				
9			10:05	
10		Organic sand, very Dark gray, wet		
11	SB29 & 30B			
12				
13				
14				
15				
16				
17				
18				
19				
20				
21				
22				
23				
24				
25				
26				

COMMENTS: SB29 & SB30 (A & B)

Readings were obtained with _____

ppm = parts per million — = Change in lithology

▼ = water level ND = Not detected NA = Not analyzed * = Sample selected for chemical analysis

CLIENT:	
PROJECT: Soil Sampling for Proposed Dredging, Ponce, PR	
DRILLING METHOD: Direct Push - Geoprobe® 66-DT	
OPERATOR: William Rodriguez	
DATE STARTED:	
DATE FINISHED:	
WATER LEVEL:	
LOGGED BY:	

Applied Environmental Geology

GeoEnviroTech, Inc.

BORING NO.

Depth (ft)	Symbol	Lithology Description	Time (24 hr)	Readings (ppm)
1	SB30A		10:50	
2		Silt Brown, Loose (0-3)		
3		CA lizm Pres		
4		Organic sand, Very Dark Gray, wet (3-5)	11:00	
5	SB30B			
6				
7				
8				
9				
10				
11				
12				
13				
14				
15				
16				
17				
18				
19				
20				
21				
22				
23				
24				
25				
26				

COMMENTS: SB31 (A&B

Readings were obtained with _____

ppm = parts per million — = Change in lithology

▼ = water level ND = Not detected NA = Not analyzed * = Sample selected for chemical analysis

CLIENT:	
PROJECT: Soil Sampling for Proposed Dredging, Ponce, PR	
DRILLING METHOD: Direct Push - Geoprobe® 66-DT	
OPERATOR: William Rodriguez	
DATE STARTED: July 18, 03	
DATE FINISHED: July 18, 03	
WATER LEVEL: 7 ft	
LOGGED BY: JLA	

Applied Environmental Geology

GeoEnviroTech, Inc.

BORING NO.

Depth (ft)	Symbol	Lithology Description	Time (24 hr)	Readings (ppm)
1	SB34A	Silt with stones, Light Brown, loose	1:40	
2				
3				
4				
5	SB34B	Organic sand, Very Dark Gray, wet		
6				
7				
8				
9				
10				
11				
12				
13				
14				
15				
16				
17				
18				
19				
20				
21				
22				
23				
24				
25				
26				

COMMENTS: SB34 A&B

Readings were obtained with _____

ppm = parts per million — = Change in lithology

▼ = water level ND = Not detected NA = Not analyzed * = Sample selected for chemical analysis

CLIENT: Ponce Port	
PROJECT: Soil Sampling for Proposed Dredging, Ponce, PR	
DRILLING METHOD: Direct Push - Geoprobe® 66-DT	
OPERATOR: William Rodriguez	
DATE STARTED: July 18, 03	
DATE FINISHED: July 18, 03	
WATER LEVEL: 6	
LOGGED BY: JLD	

Applied Environmental Geology

GeoEnviroTech, Inc.

BORING NO.

Depth (ft)	Symbol	Lithology Description	Time (24 hr)	Readings (ppm)
1	SB35 A	Silt, Brown, Loose		
2				
3				
4				
5				
6	SB35B	Organic Sand, Very Dark gray, wet		
7				
8				
9				
10				
11				
12				
13				
14				
15				
16				
17				
18				
19				
20				
21				
22				
23				
24				
25				
26				

COMMENTS: SB35 (A & B) Background Sample.

Readings were obtained with _____

ppm = parts per million — = Change in lithology

▼ = water level ND = Not detected NA = Not analyzed * = Sample selected for chemical analysis