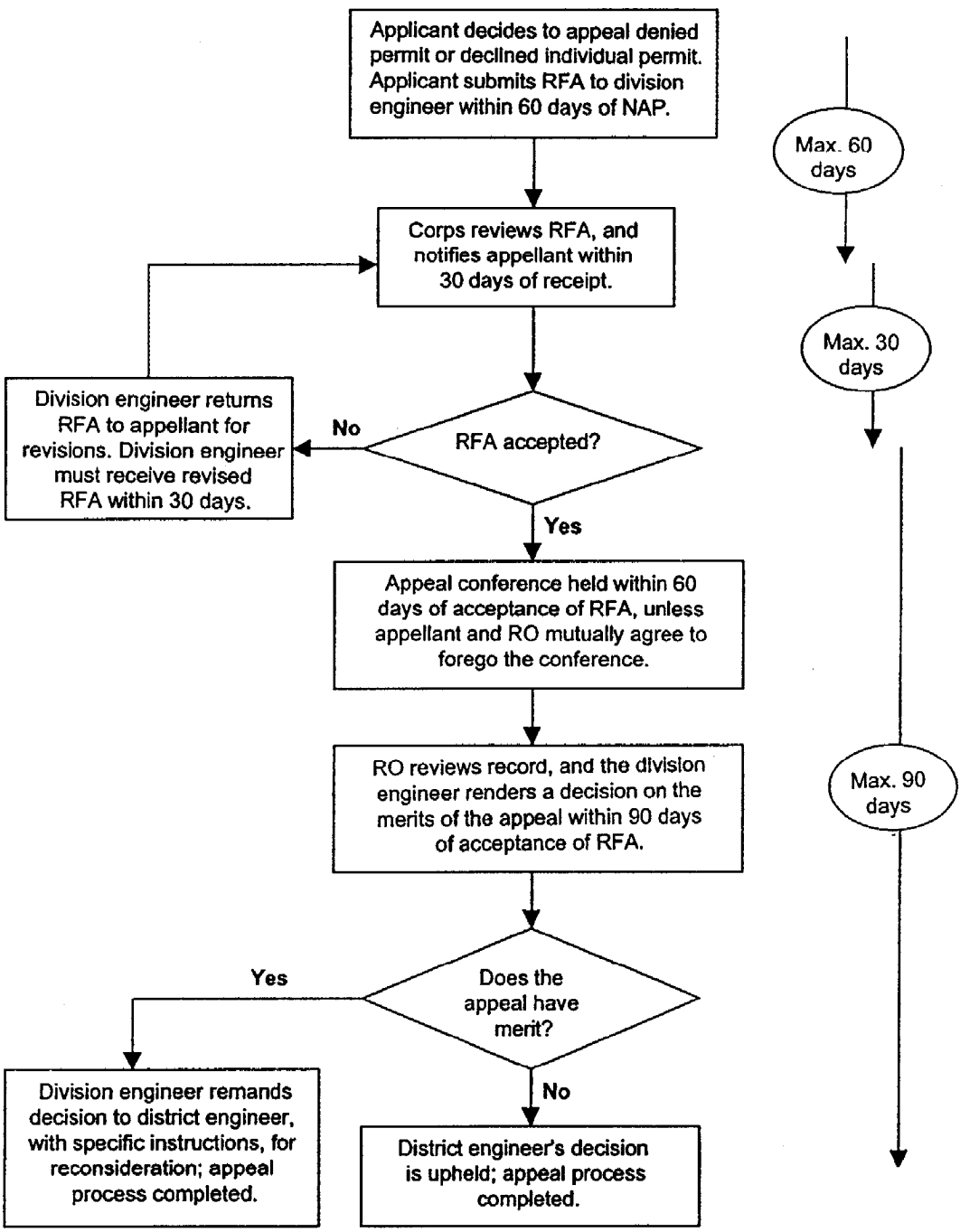
Administrative Appeal Process
Applicant decides to appeal denied permit or declined individual permit. Applicant submits RFA to division engineer within 60 days of NAP.
Max. 60 days
Corps reviews RFA, and notifies appellant within 30 days of receipt.
Max. 30 days
Division engineer returns RFA to appellant for revisions. Division engineer must receive revised RFA within 30 days.
No
RFA accepted?
Yes
Appeal conference held within 60 days of acceptance of RFA, unless appellant and RO mutually agree to forego the conference.
RO reviews record, and the division engineer renders a decision on the merits of the appeal within 90 days of acceptance of RFA.
Max. 90 days
Yes
Does the appeal have merit?
No
Division engineer remands decision to district engineer, with specific instructions, for reconsideration; appeal process completed.
District engineer's decision is upheld; appeal process completed.

Appendix A