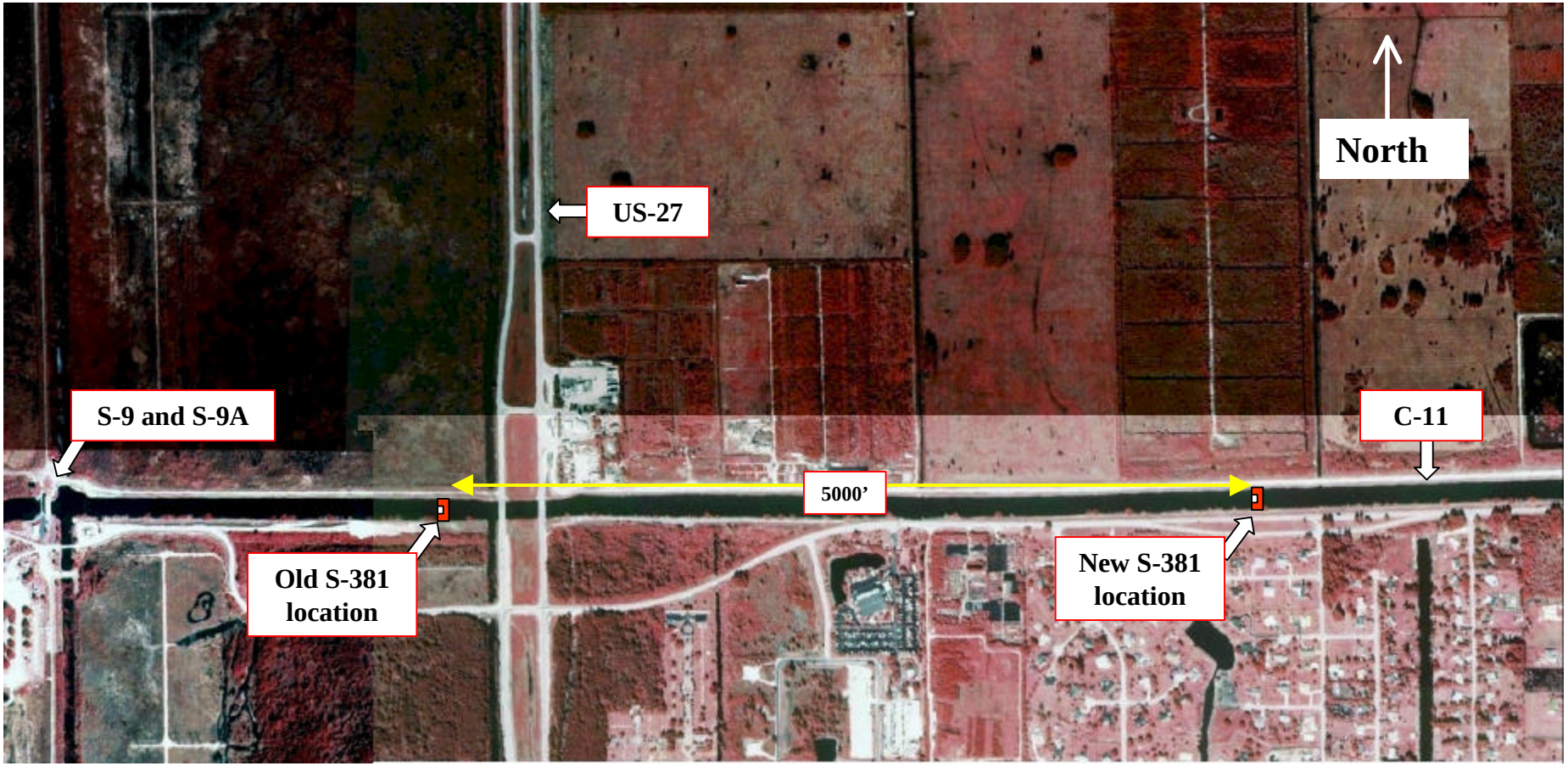Relocation of S-381 Spillway Structure for Western C-11 Critical Project