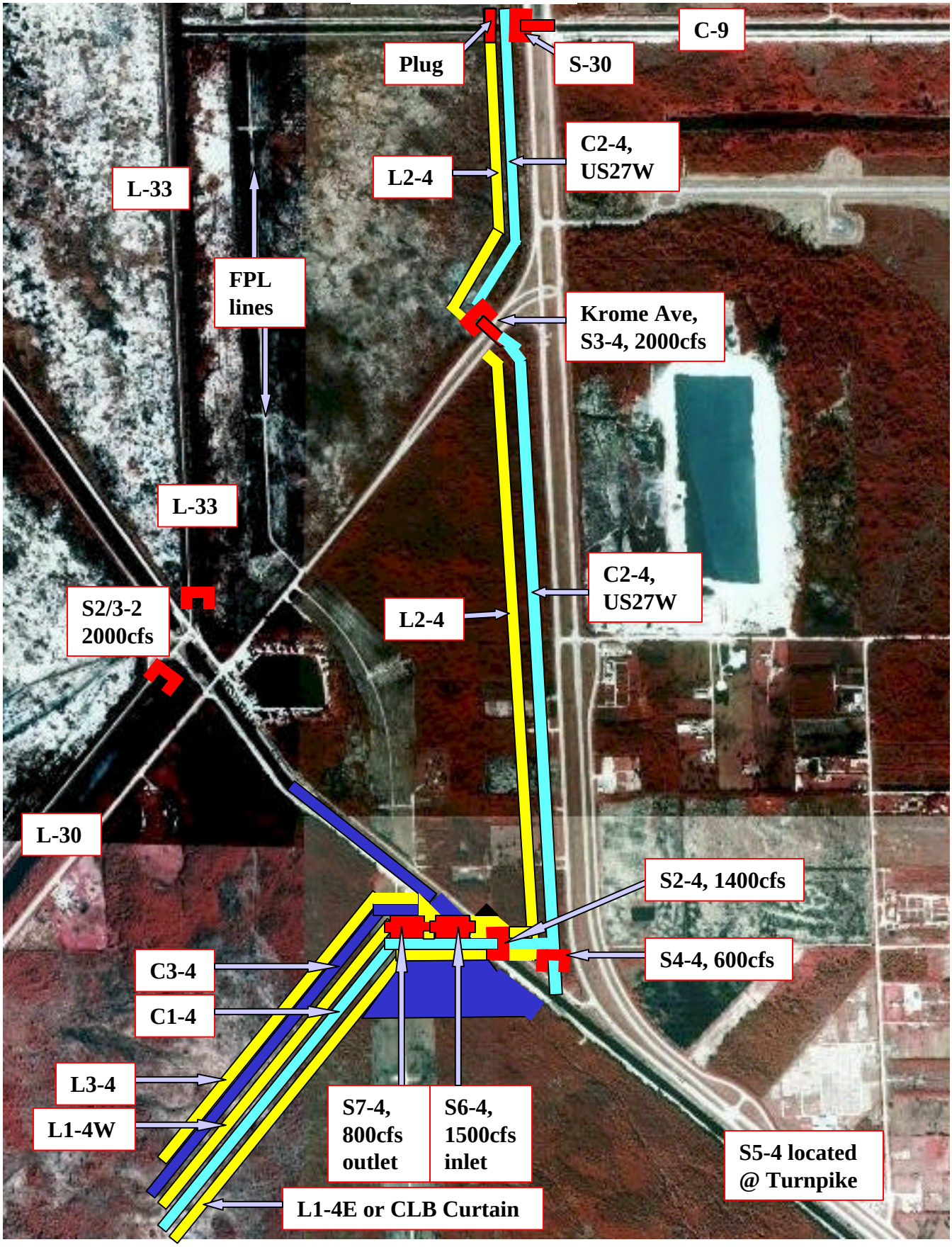CLBSA, DESIGN C