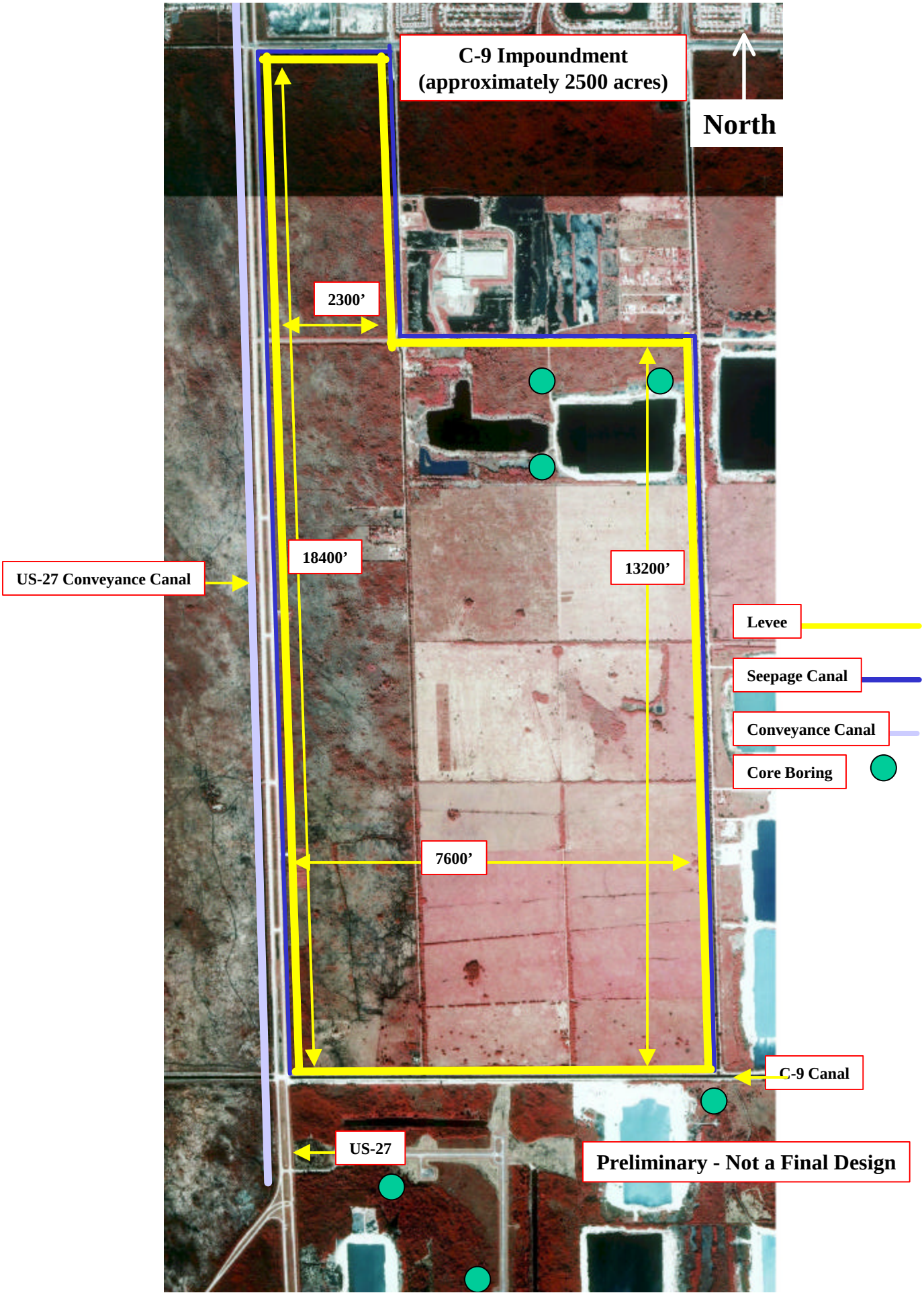
C-9 Impoundment
(approximately 2500 acres)
North
2300'
18400'
13200'
US-27 Conveyance Canal
Levee
Seepage Canal
Conveyance Canal
Core Boring
7600'
C-9 Canal
US-27
Preliminary - Not a Final Design