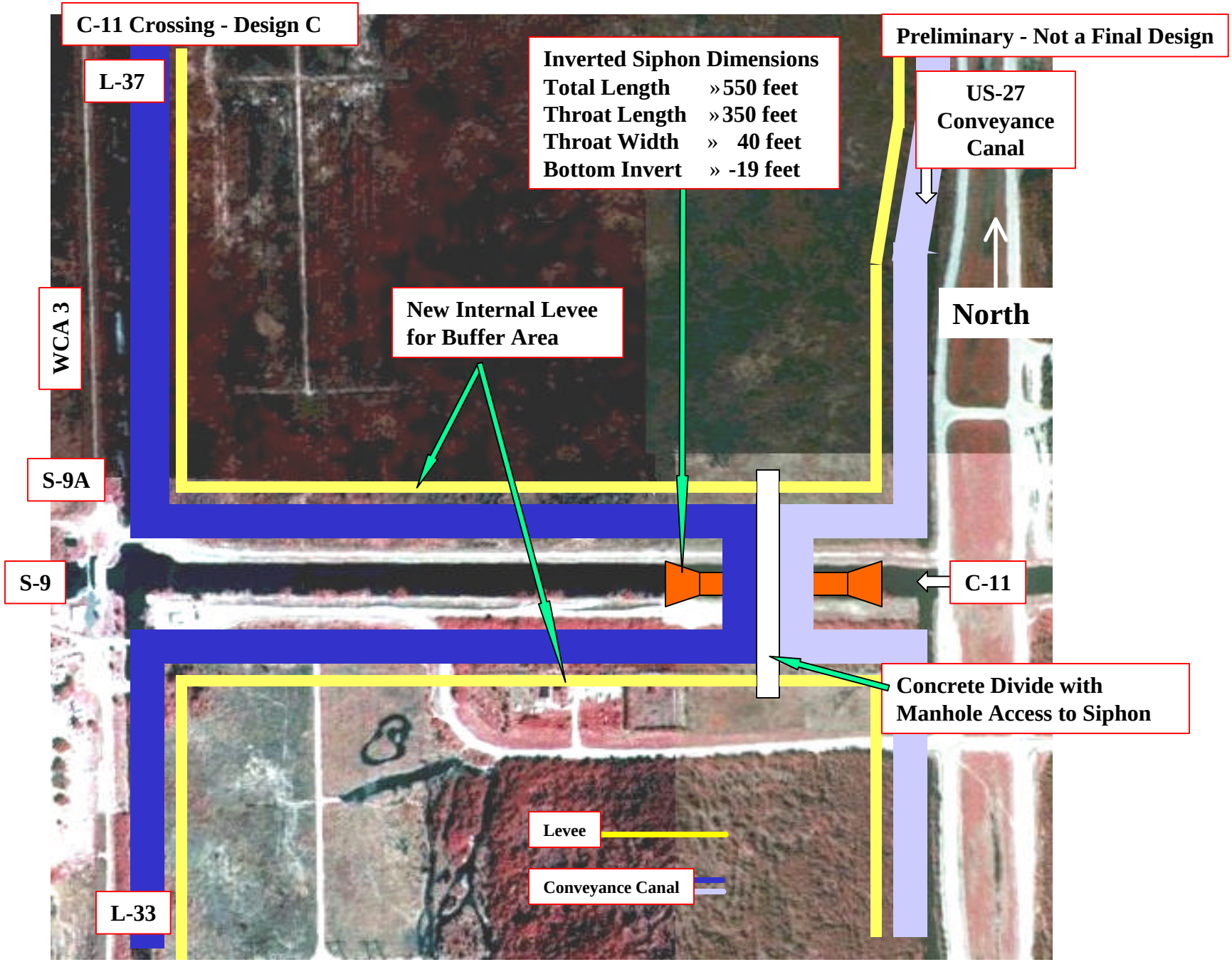
C-11 Crossing - Design C
Preliminary - Not a Final Design
Inverted Siphon Dimensions
Total Length »550 feet
Throat Length »350 feet
Throat Width » 40 feet
Bottom Invert » -19 feet
L-37
US-27
Conveyance
Canal
WCA 3
New Internal Levee
for Buffer Area
North
S-9A
S-9
C-11
Concrete Divide with
Manhole Access to Siphon
Levee
Conveyance Canal
L-33