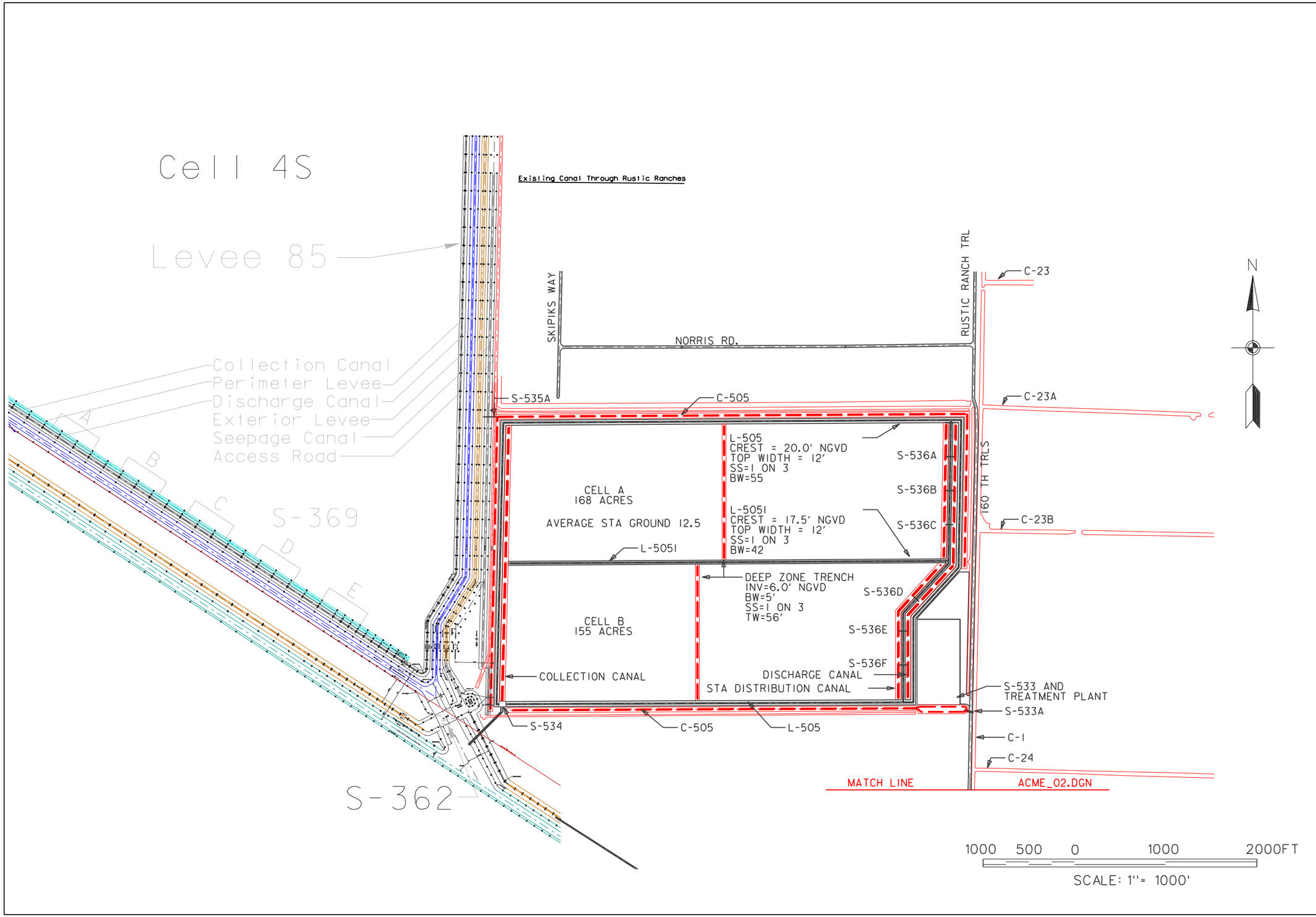

US Army Corps of Engineers
Jacksonville District

DEPARTMENT OF THE ARMY
JACKSONVILLE DISTRICT, CORPS OF ENGINEERS
JACKSONVILLE, FLORIDA

Scale: AS SHOWN

Designed by: K JONES
Dwn by: KAJ
Ckd by:
Dated: NOV 2000

D.O.FILE NO. 400-38,161

File name: ACME_01.DGN
Reference files: WPA117BRD.DGN STA1.DGN WPASITE.DGN

CENTRAL AND SOUTHERN FLORIDA PROJECT
WATER PRESERVE AREAS FEASIBILITY REPORT

Acme Basin B
STA and Treatment Plant

PLATE
ABI-1

J:\11x17s\acme_01.dgn 03/13/01 06:24:24 AM

US Army Corps of Engineers
Jacksonville District

DEPARTMENT OF THE ARMY
JACKSONVILLE DISTRICT, CORPS OF ENGINEERS
JACKSONVILLE, FLORIDA

Designed by: K JONES
Dwn by: KAJ
Ckd by:
Scale: AS SHOWN
Dated: NOV 2000
D.O.FILE NO. 400-38,161

File name: ACME_02.DGN
Reference files: WPA1117BRD.DGN WPA_PLAN.DGN WPASITE.DGN

CENTRAL AND SOUTHERN FLORIDA PROJECT
WATER PRESERVE AREAS FEASIBILITY REPORT
ACME BASIN B

PLATE
ABI-2

J:\11x17s\acme_02.dgn 03/13/01 06:26:06 AM

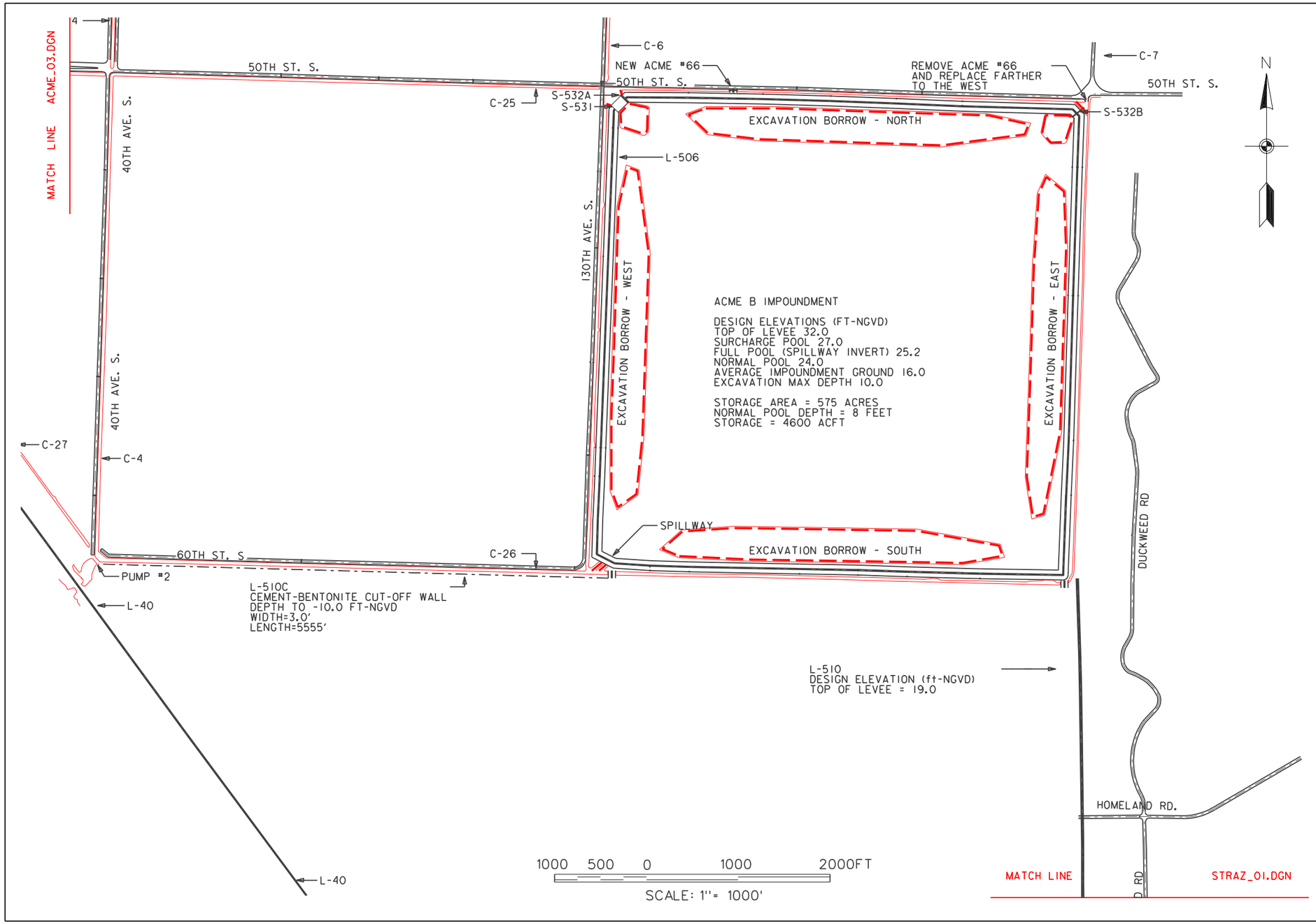

US Army Corps of Engineers
Jacksonville District

DEPARTMENT OF THE ARMY
JACKSONVILLE DISTRICT, CORPS OF ENGINEERS
JACKSONVILLE, FLORIDA

Scale: AS SHOWN
Designed by: K. JONES
Dwn by: KAJ
Ckd by:
Dated: NOV 2000
D.O.FILE NO. 400-38,161
File name: ACME_03.DGN
Reference files: WPA1117BRD.DGN WPA_PLAN.DGN WPASITE.DGN

CENTRAL AND SOUTHERN FLORIDA PROJECT
WATER PRESERVE AREAS FEASIBILITY REPORT
Acme Basin B Impoundment

PLATE
ABI-3

J:\11x17s\acme_03.dgn 03/13/01 06:27:04 AM

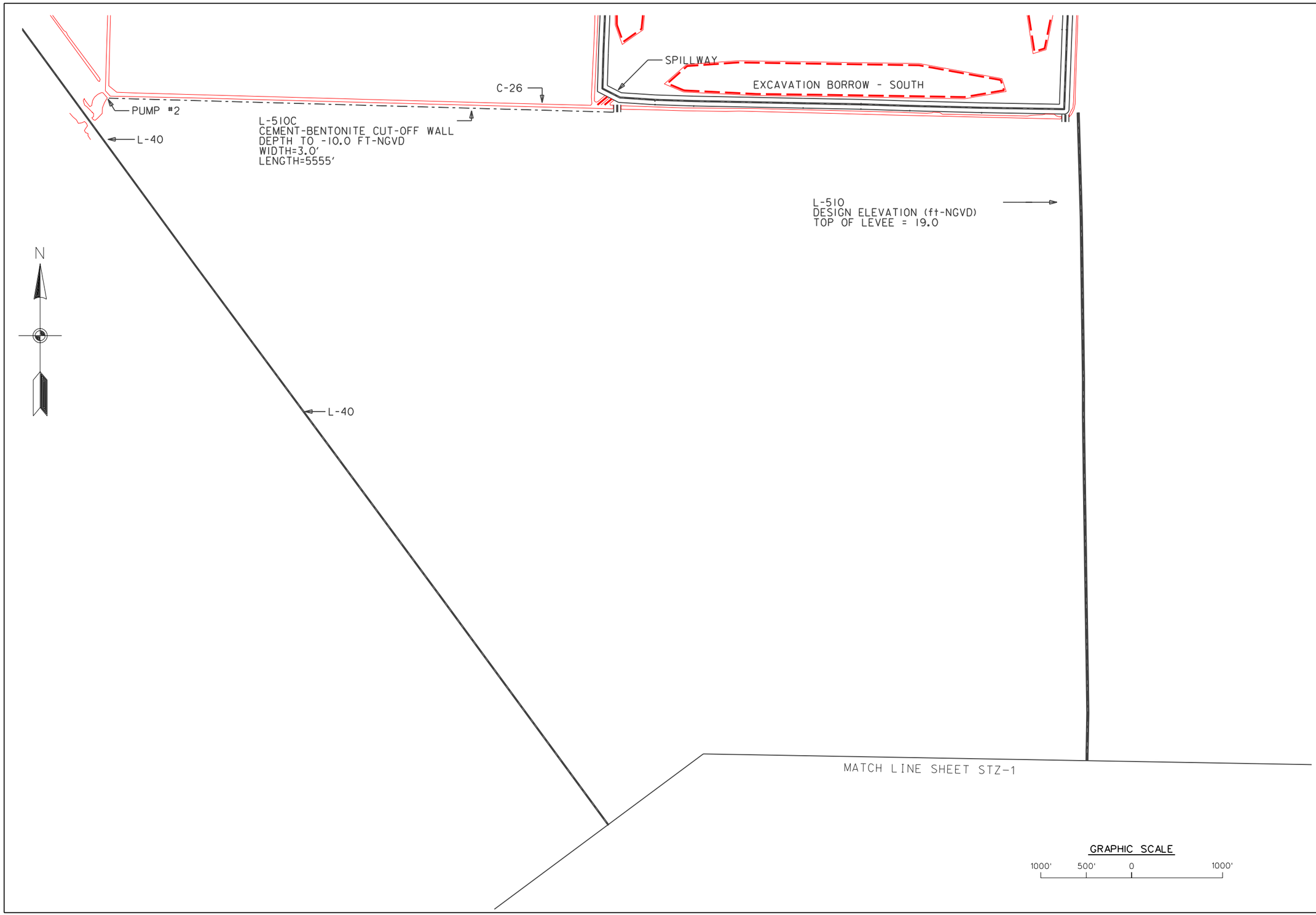

US Army Corps of Engineers
Jacksonville District

DEPARTMENT OF THE ARMY
JACKSONVILLE DISTRICT, CORPS OF ENGINEERS
JACKSONVILLE, FLORIDA

Designed by: K JONES
Dwn by: KAJ
Ckd by:
Scale: AS SHOWN
Dated: NOV 2000
D.O.FILE NO. 400-38,161

File name: STRAZ_01.DGN
Reference files: WPA1117BRD.DGN WPA_PLAN.DGN WPASITE.DGN

CENTRAL AND SOUTHERN FLORIDA PROJECT
WATER PRESERVE AREAS FEASIBILITY REPORT
STRAZZULLA WETLANDS

PLATE
STZ-1

J:\11x17s\straz_01.dgn 03/13/01 06:27:46 AM

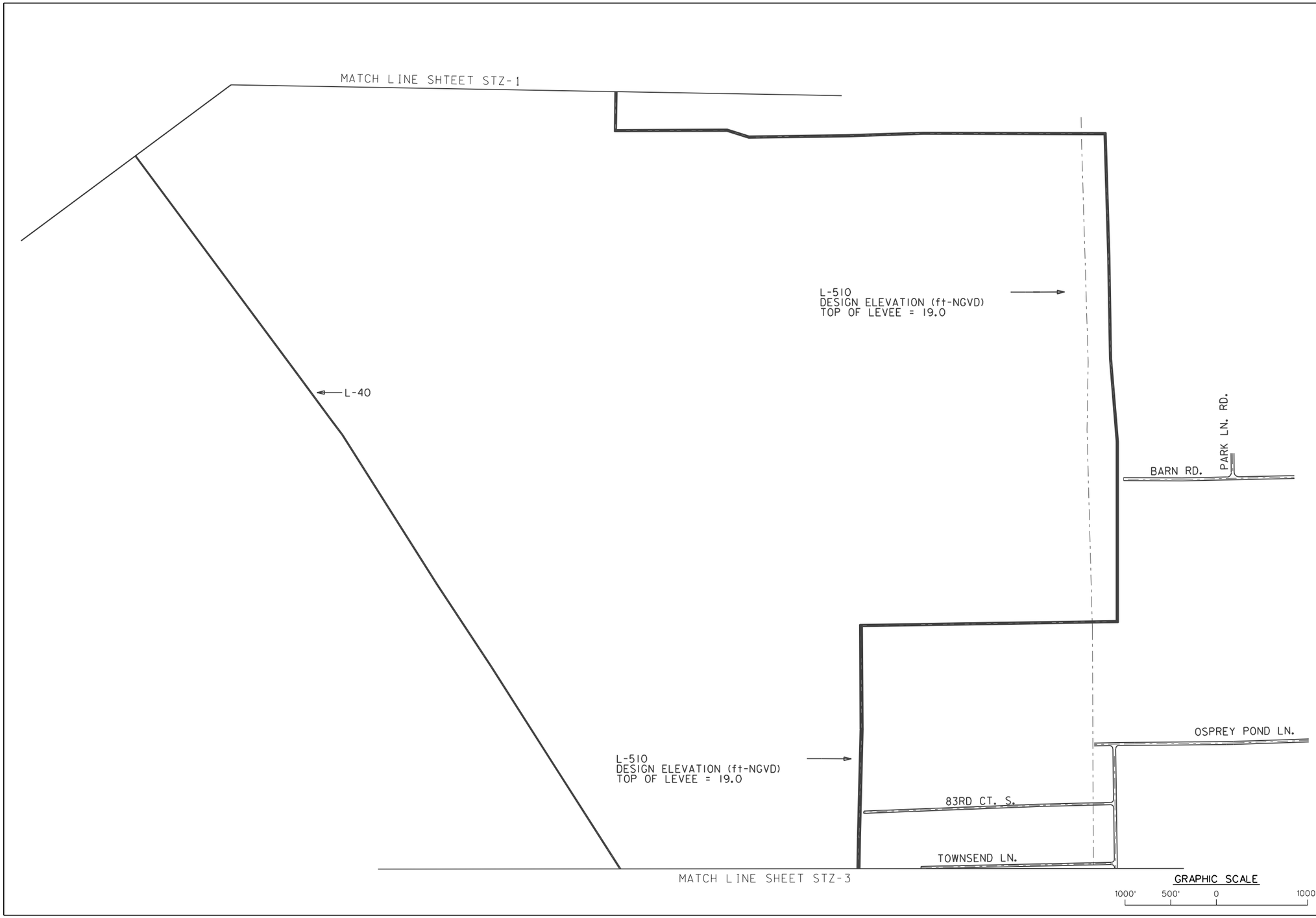

US Army Corps of Engineers
Jacksonville District

DEPARTMENT OF THE ARMY
JACKSONVILLE DISTRICT, CORPS OF ENGINEERS
JACKSONVILLE, FLORIDA

Scale: AS SHOWN

Designed by: K JONES
Dwn by: KAJ
Ckd by: X
Dated: NOV 2000

D.O.FILE NO. 400-38.161

File name: STRAZ_02.DGN
Reference files: WPA117BRD.DGN WPA-PARK.DGN WPASITE.DGN

CENTRAL AND SOUTHERN FLORIDA PROJECT
WATER PRESERVE AREAS FEASIBILITY REPORT
STRAZZULA WETLANDS

PLATE
STZ-2

J:\11x17s\straz_02.dgn 03/13/01 06:28:40 AM

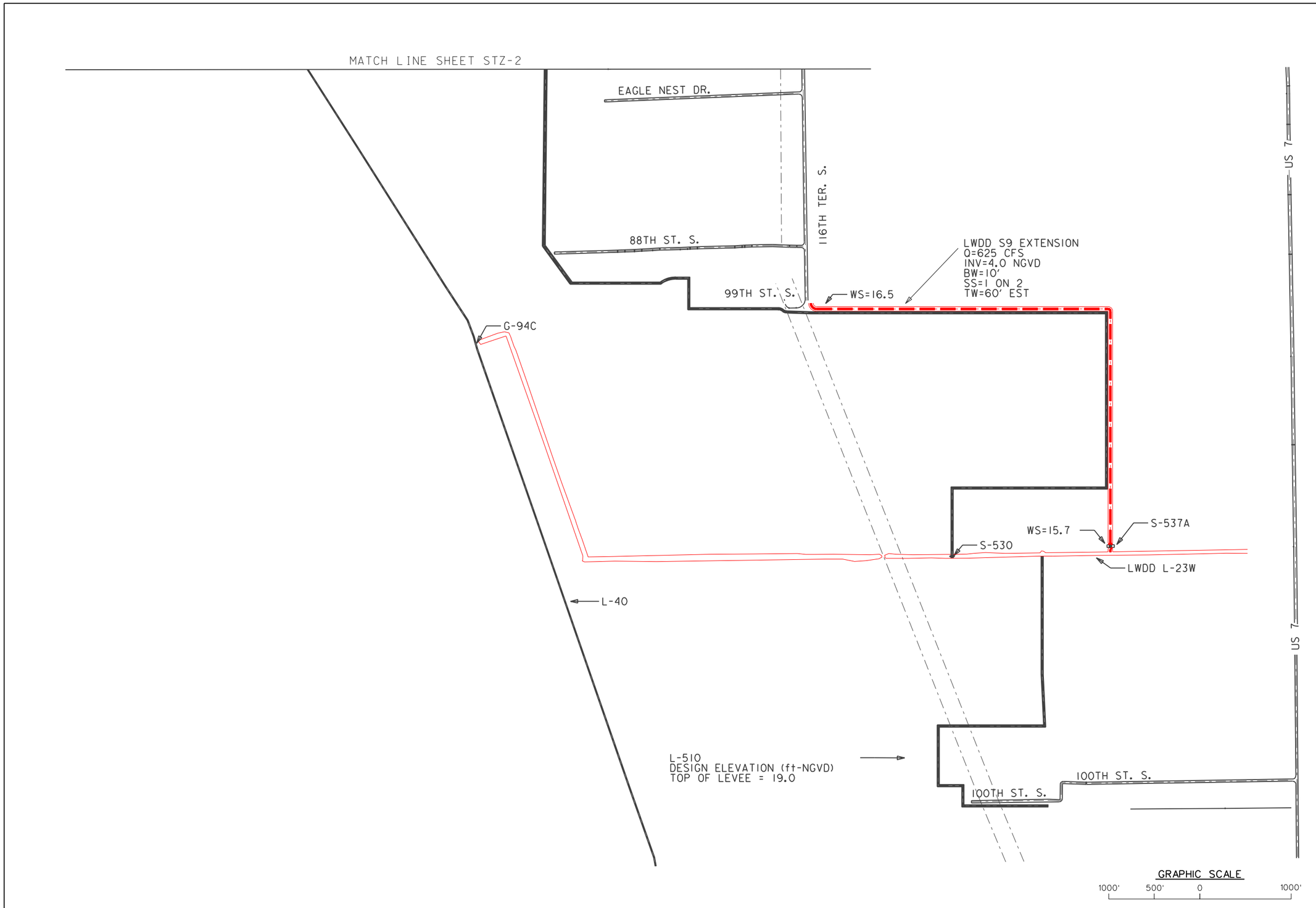

US Army Corps of Engineers
Jacksonville District

DEPARTMENT OF THE ARMY
JACKSONVILLE DISTRICT, CORPS OF ENGINEERS
JACKSONVILLE, FLORIDA

Scale: AS SHOWN
Designed by: K JONES
Dwn by: KAJ
Ckd by: X
Dated: NOV 2000
D.O.FILE NO. 400-38,161
File name: STRAZ_03.DGN
Reference files: WPA1117BRD.DGN WPA_PLAN.DGN WPASITE.DGN

CENTRAL AND SOUTHERN FLORIDA PROJECT
WATER PRESERVE AREAS FEASIBILITY REPORT
STRAZZULA WETLANDS

PLATE
STZ-3

J:\11x17s\straz_03.dgn 03/13/01 06:29:45 AM

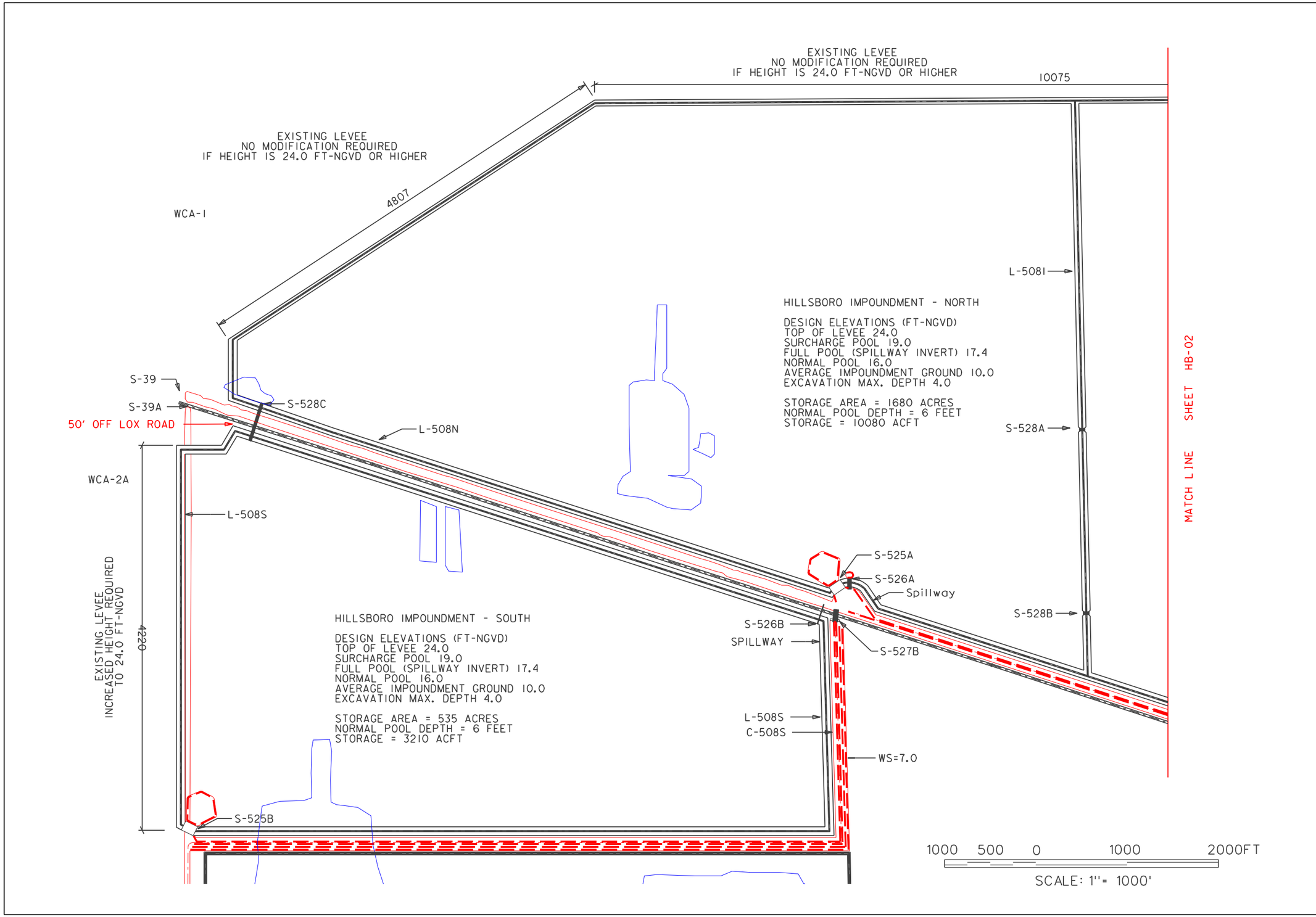

US Army Corps of Engineers
Jacksonville District

DEPARTMENT OF THE ARMY
JACKSONVILLE DISTRICT, CORPS OF ENGINEERS
JACKSONVILLE, FLORIDA

Scale: AS SHOWN
Designed by: K JONES
Dwn by: KAJ
Ckd by:
Dated: NOV 2000
D.O.FILE NO. 400-38,161

File name: HILLS_01.DGN
Reference files: WPA1117BRD.DGN WPA_PLAN.DGN WPASITE.DGN

CENTRAL AND SOUTHERN FLORIDA PROJECT
WATER PRESERVE AREAS FEASIBILITY REPORT
HILLSBORO IMPOUNDMENT

PLATE
HB-01

J:\11x17s\hills_01.dgn 03/13/01 06:31:07 AM

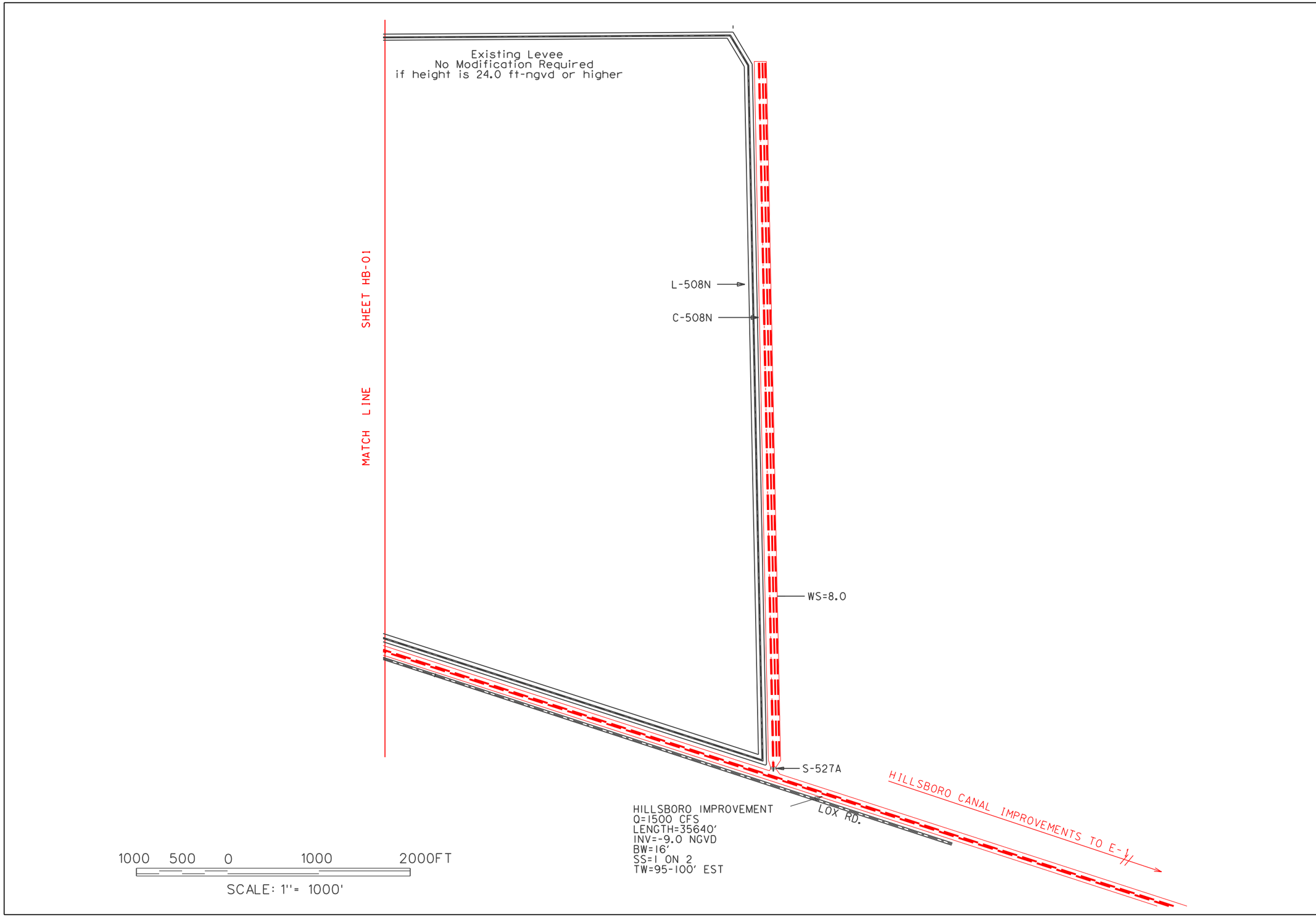

US Army Corps of Engineers
Jacksonville District

DEPARTMENT OF THE ARMY
JACKSONVILLE DISTRICT, CORPS OF ENGINEERS
JACKSONVILLE, FLORIDA

Scale: AS SHOWN
Designed by: K JONES
Dwn by: KAJ
Ckd by:
Dated: NOV 2000
D.O.FILE NO. 400-38,161

File name: HILLS_02.DGN
Reference files: WPA1117BRD.DGN WPA_PLAN.DGN WPASITE.DGN

CENTRAL AND SOUTHERN FLORIDA PROJECT
WATER PRESERVE AREAS FEASIBILITY REPORT
HILLSBORO IMPOUNDMENT

PLATE
HB-02

J:\11x17s\hills_02.dgn 03/13/01 06:34:16 AM