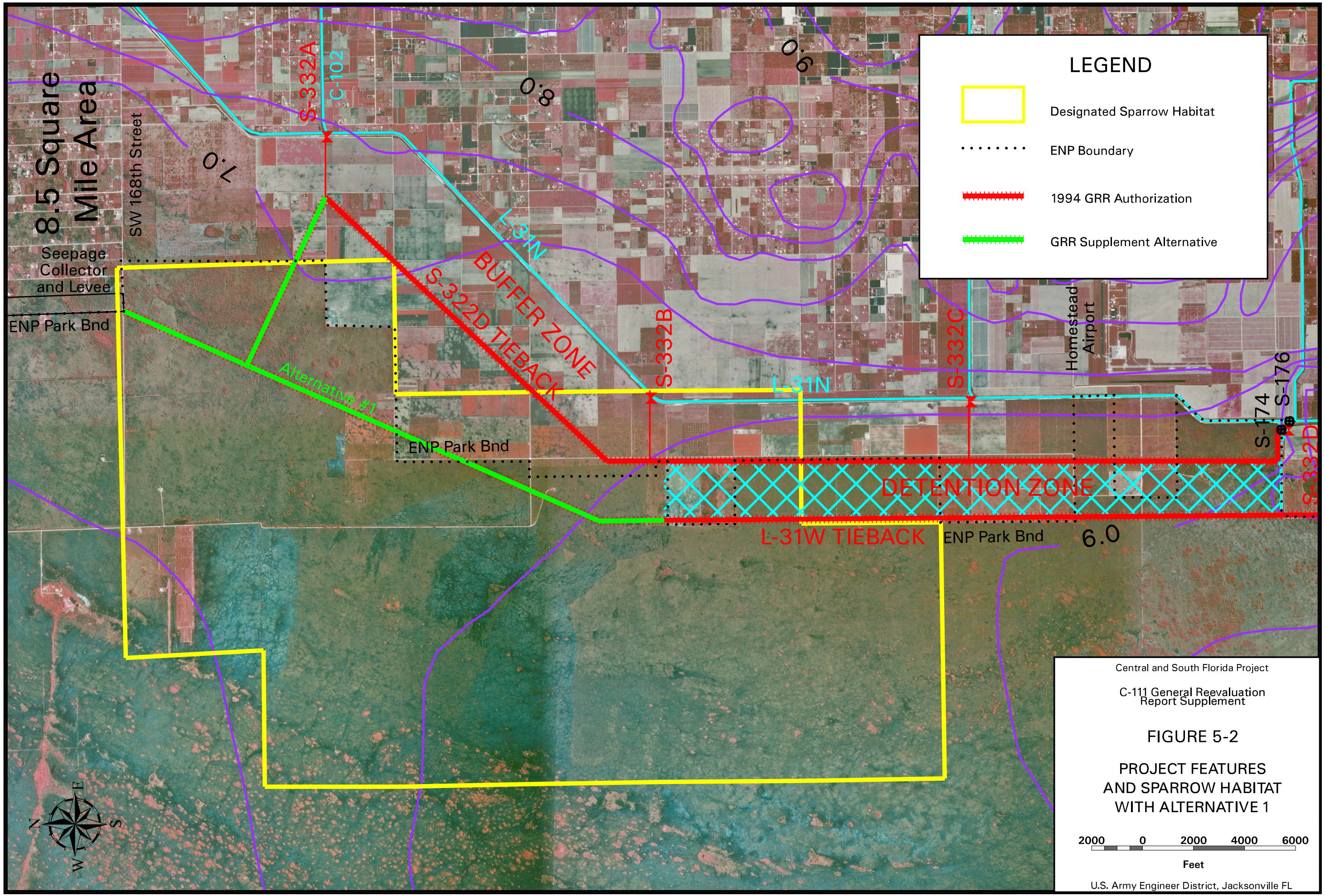
LEGEND
Designated Sparrow Habitat
ENP Boundary
1994 GRR Authorization
GRR Supplement Alternative
8.5 Square Mile Area
SW 168th Street
Seepage Collector and Levee
ENP Park Bnd
S-332A
C-102
L-31N
BUFFER ZONE
S-322D TIEBACK
S-332B
S-332C
Homestead Airport
S-174
S-176
S-332D
Alternative #1
DETENTION ZONE
L-31W TIEBACK
7.0
8.0
9.0
6.0
N
E
S
W
Central and South Florida Project
C-111 General Reevaluation Report Supplement
FIGURE 5-2
PROJECT FEATURES AND SPARROW HABITAT WITH ALTERNATIVE 1
2000 0 2000 4000 6000
Feet
U.S. Army Engineer District, Jacksonville FL