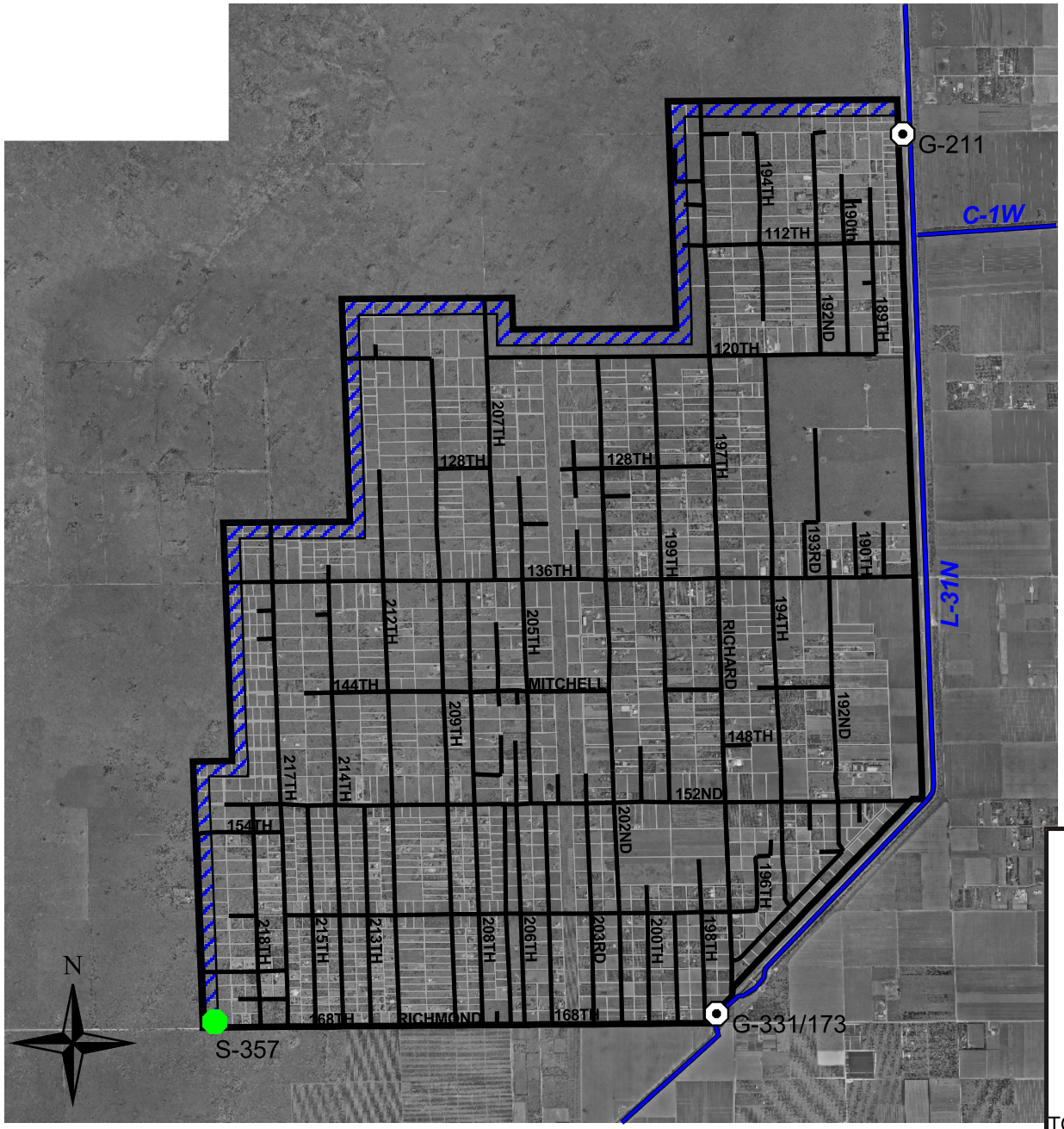

CENTRAL AND SOUTHERN FLORIDA
MODIFIED WATER DELIVERIES TO
EVERGLADES NATIONAL PARK, FLORIDA
8.5 SQUARE MILE AREA

FIGURE 5 - ALTERNATIVE 2B
MODIFIED GDM PLAN

DEPARTMENT OF THE ARMY
JACKSONVILLE DISTRICT, CORPS OF ENGINEERS
JACKSONVILLE, FLORIDA

TO ACCOMPANY PLANNING DOCUMENT DATED: _____
FILE NO: