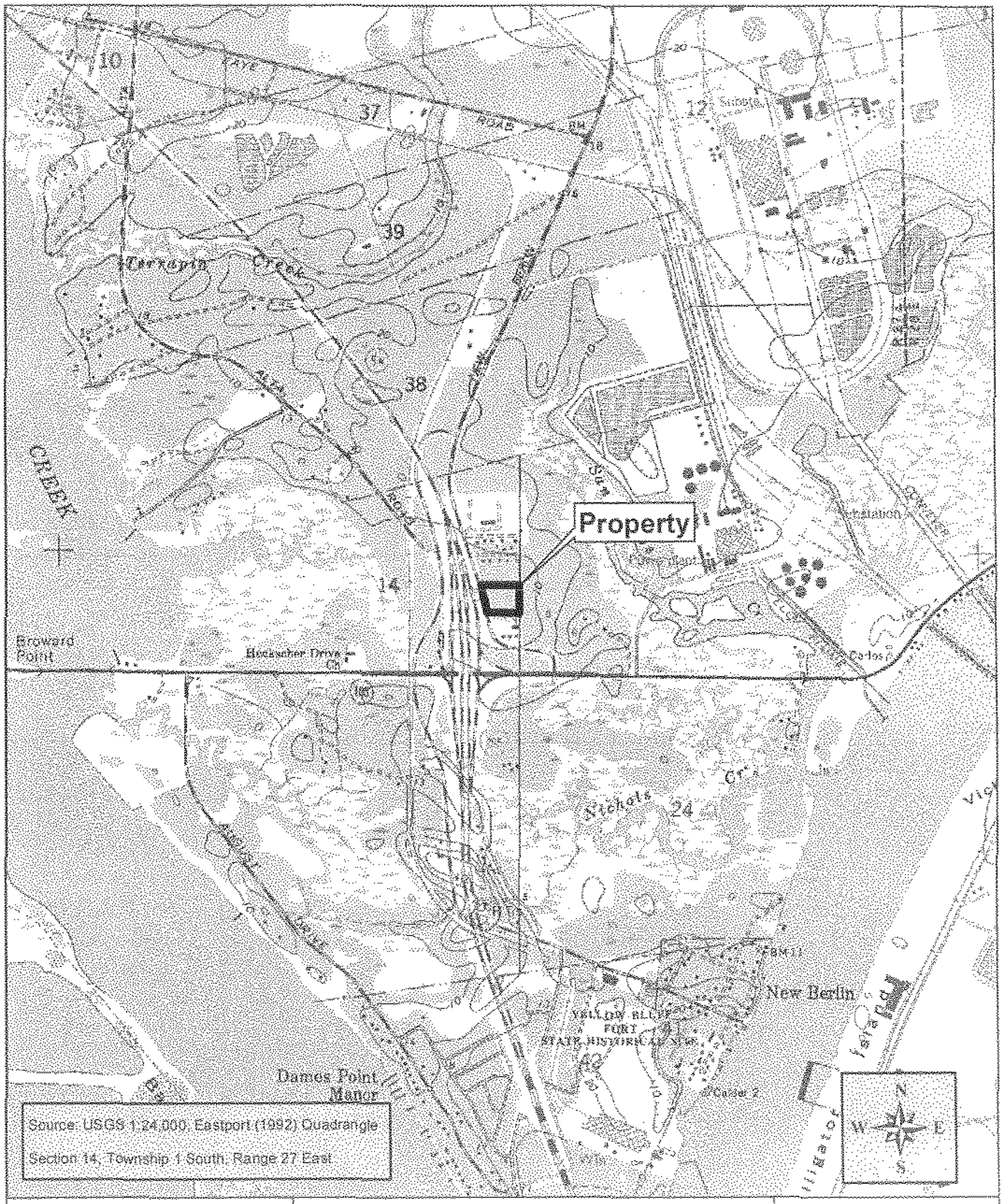

PEACOCK CONSULTING GROUP, LLC

New Berlin Commercial

Duval County, Florida

Location/Topographic Map

Figure:	1
Scale:	1"=2000'
Date:	November 2012

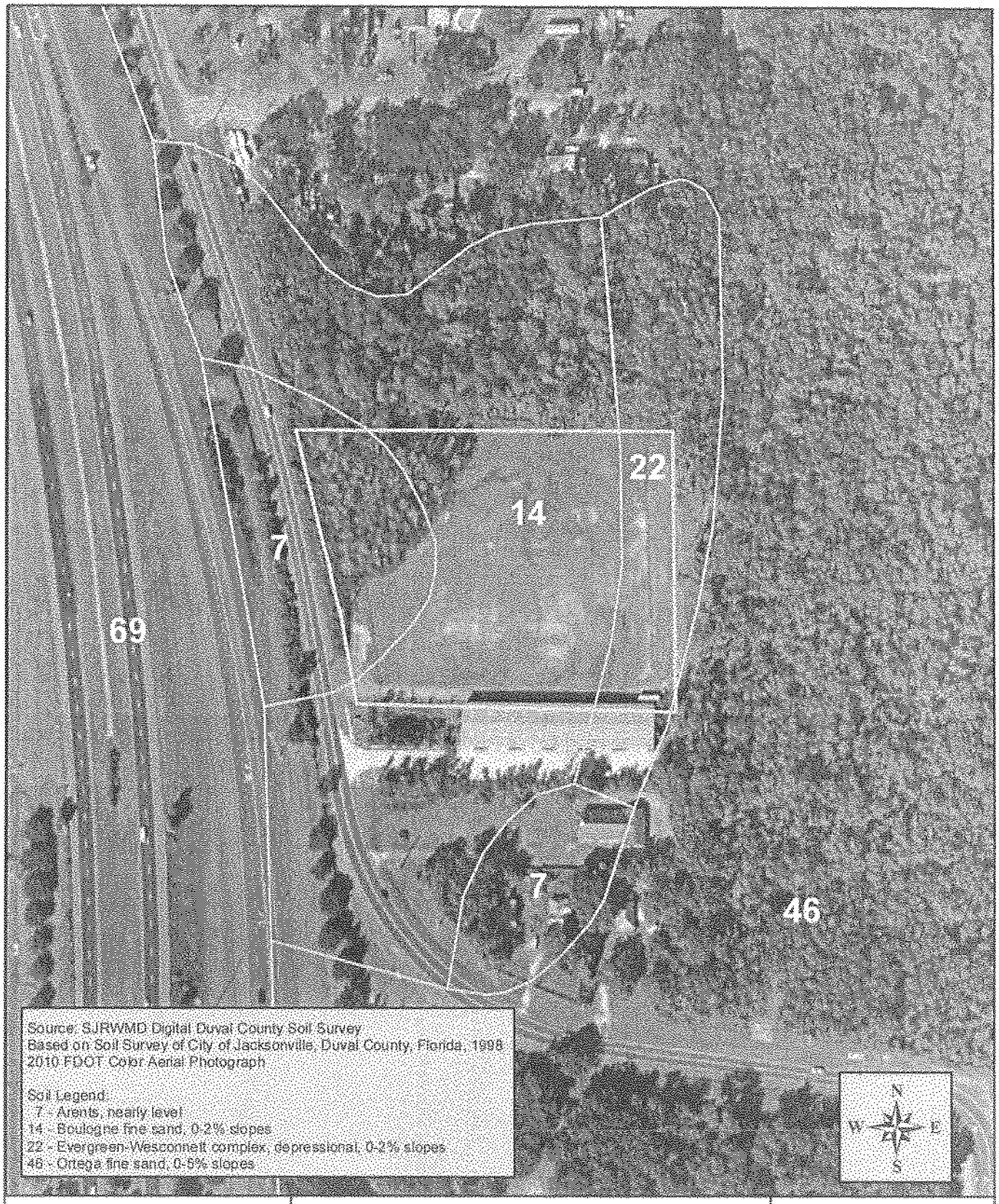

Source: SJRWMD Digital Duval County Soil Survey
Based on Soil Survey of City of Jacksonville, Duval County, Florida, 1998
2010 FDOT Color Aerial Photograph

Soil Legend:
7 - Arents, nearly level
14 - Boulogne fine sand, 0-2% slopes
22 - Evergreen-Wesconnett complex, depressional, 0-2% slopes
46 - Ortega fine sand, 0-5% slopes

PEACOCK CONSULTING GROUP, LLC

New Berlin Commercial

Duval County, Florida

Soils Map

Figure:	2
Scale:	1"=200'
Date:	November 2012

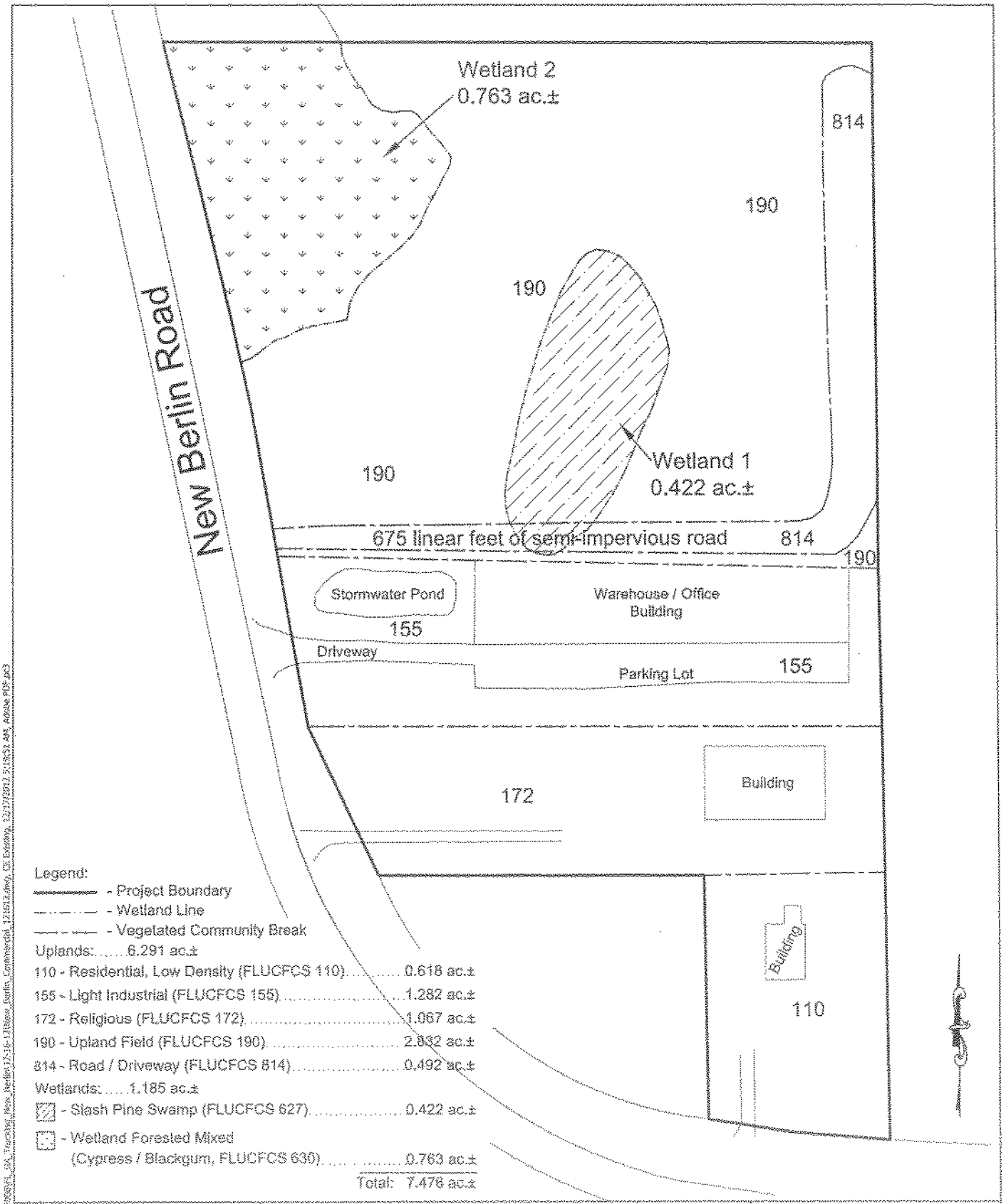

PEACOCK CONSULTING GROUP, LLC

New Berlin Road Federal Office Complex

Duval County, Florida

Existing Site Conditions

Figure:	3
Scale:	1"=100'
Date:	December 2012

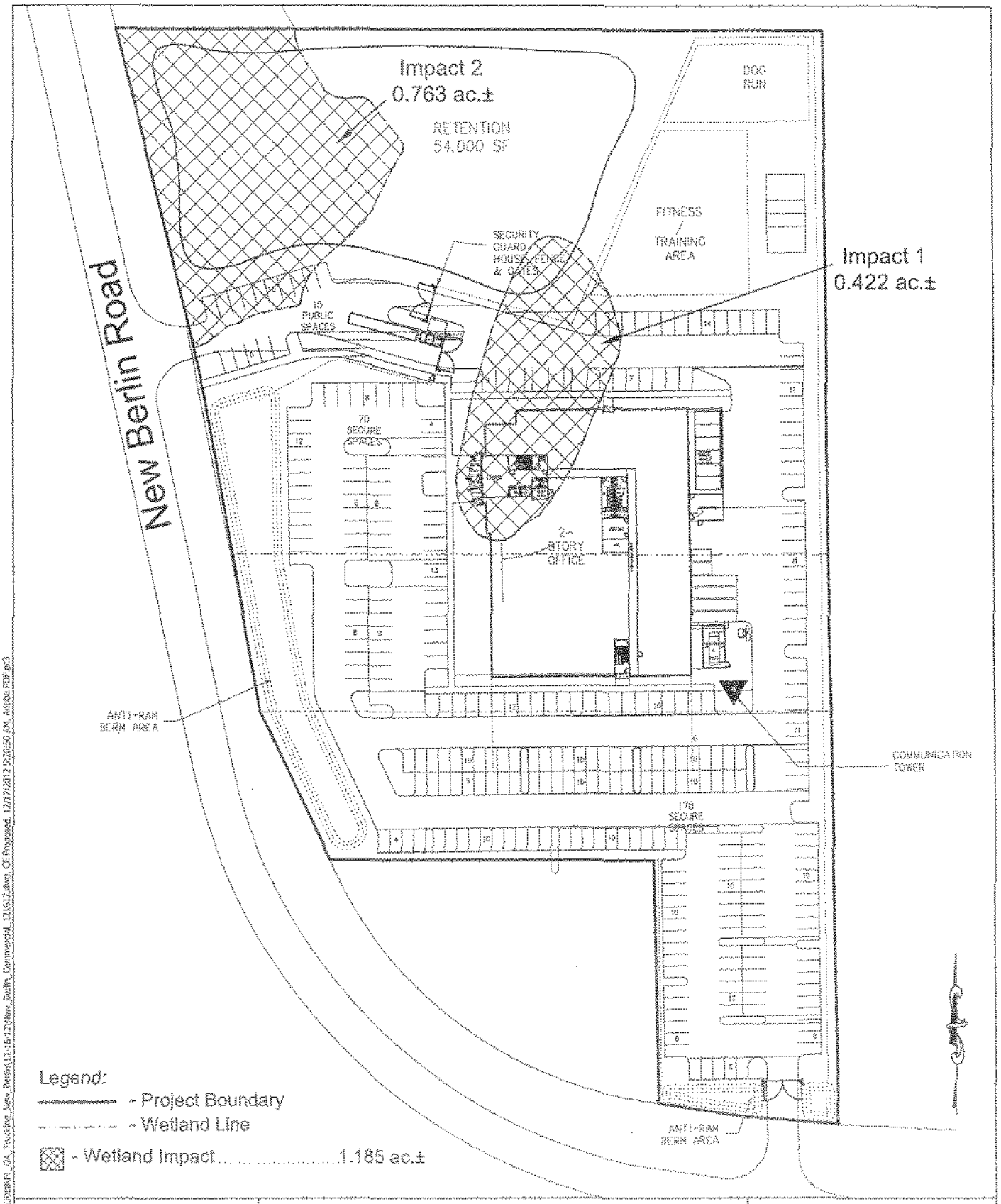

PEACOCK CONSULTING GROUP, LLC

New Berlin Road Federal Office Complex

Duval County, Florida

Proposed Site Conditions

Figure:	4
Scale:	1"=100'
Date:	December 2012