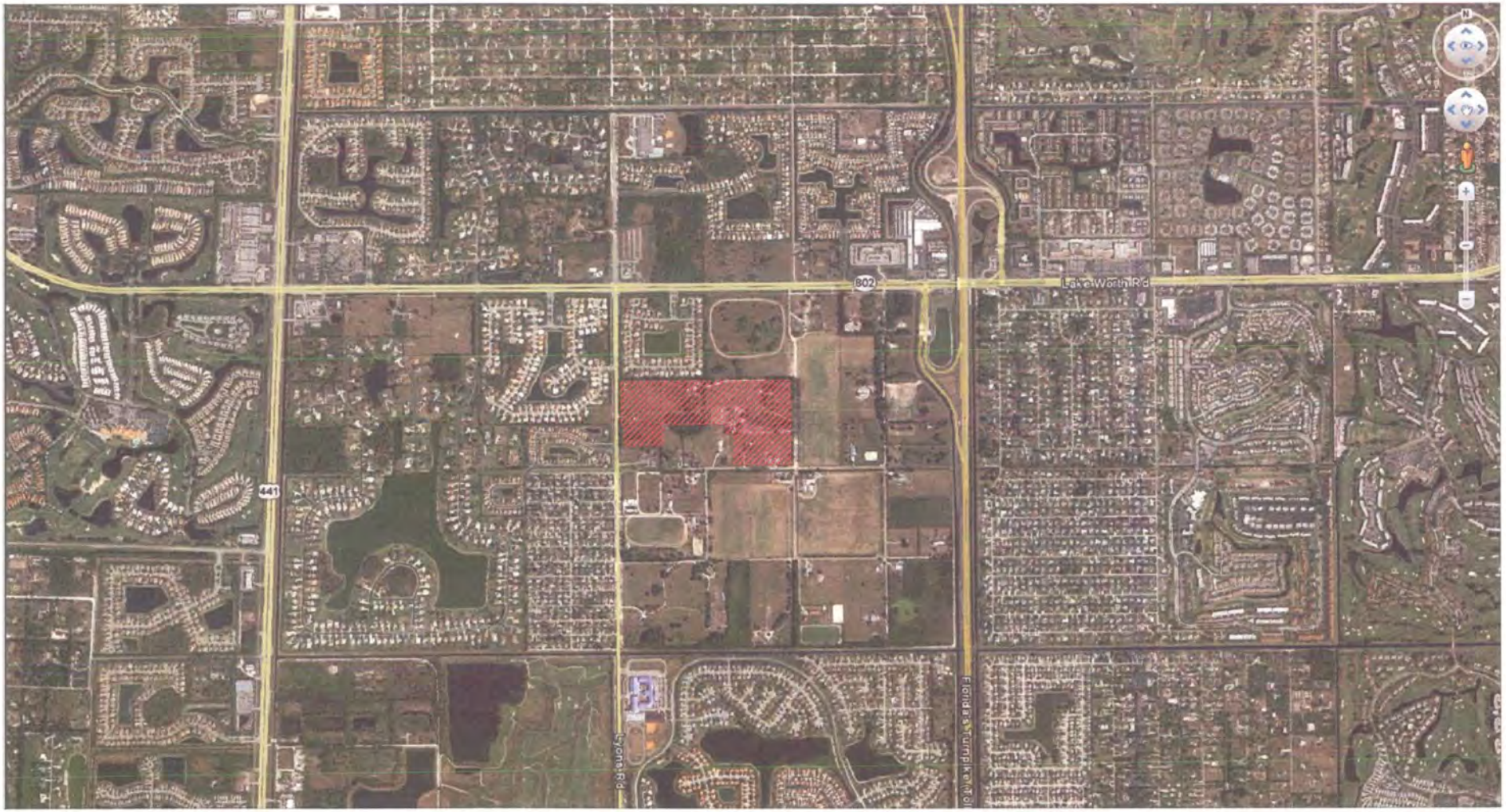

Source: Google Earth

LAKE WORTH/LYONS ROAD RESIDENTIAL

PREPARED FOR AL LAKE WORTH LLC, LYONS RD LW LLC, JULES/ELISABETH ROMFH

LOCATION MAP

N

SCALE: NTS

LAND DESIGN SOUTH
Planning | Landscape Architecture
Environmental Services | Transportation

DRAWN BY:	RMH
DRAWING #:	Location, Soil Survey, FLUCCS Maps.dwg
FILE #:	1889.1
DATE:	06/26/2012

400 COLUMBIA DR., SUITE 110 • WEST PALM BEACH, FLORIDA 33409 • P : (561) 478-8501 • F : (561) 478-5012

Source: Google Earth

WETLANDS AND OTHER SURFACE WATERS
Cypress Wetland - 1.82 ac. (3.79 ac. total)
Other Surface Waters - 1.67 ac.

LAKE WORTH/LYONS RD RESIDENTIAL

PREPARED FOR AL LAKE WORTH LLC, LYONS RD LW LLC, JULES/ELISABETH ROMFH

WETLAND BOUNDARY MAP

N

SCALE: 1"= 300'0"

LAND DESIGN SOUTH
Planning | Landscape Architecture
Environmental Services | Transportation

DRAWN BY:	RMH
DRAWING #:	Location, Soil Survey, FLUCCS Maps.dwg
FILE #:	1889.1
DATE:	06/26/2012

400 COLUMBIA DR., SUITE 110 • WEST PALM BEACH, FLORIDA 33409 • P : (561) 478-8501 • F : (561) 478-5012

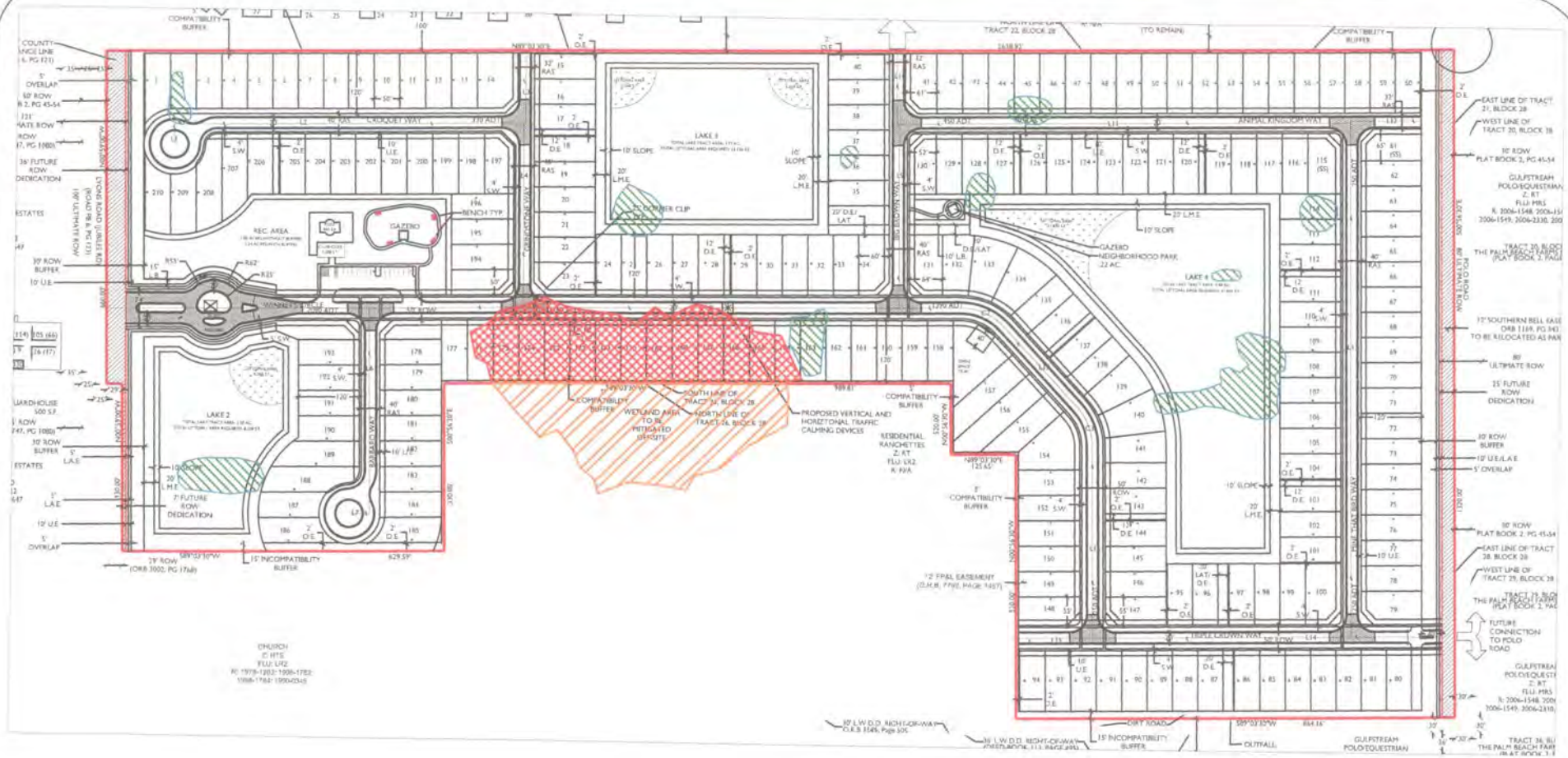

= Direct Impacts = 1.82 ac.
= Secondary Impacts = 1.97 ac.
= Other Surface Water Impacts = 1.67 ac.

Source: Google Earth

LAKE WORTH/LYONS RD RESIDENTIAL

PREPARED FOR AL LAKE WORTH LLC, LYONS RD LW LLC, JULES/ELISABETH ROMFH

WETLAND IMPACTS MAP

N

SCALE: 1"= 300'0"

LAND DESIGN SOUTH
Planning | Landscape Architecture
Environmental Services | Transportation

DRAWN BY:	RMH
DRAWING #:	Location, Soil Survey, FLUCCS Maps.dwg
FILE #:	1889.1
DATE:	06/26/2012

400 COLUMBIA DR., SUITE 110 • WEST PALM BEACH, FLORIDA 33409 • P : (561) 478-8501 • F : (561) 478-5012