

AIDS TO NAVIGATION	PLANE COORDINATES		LATITUDE	LONGITUDE
	X	Y		
LT. BUOY-5 (12/17)	538,295	2,204,352	30°23'47.70"	81°22'25.94"
LT. BUOY-6 (12/17)	538,458	2,205,540	30°23'59.46"	81°22'24.13"

STA. 165+00      STA. 155+00      STA. 145+00      STA. 140+00      STA. 135+00

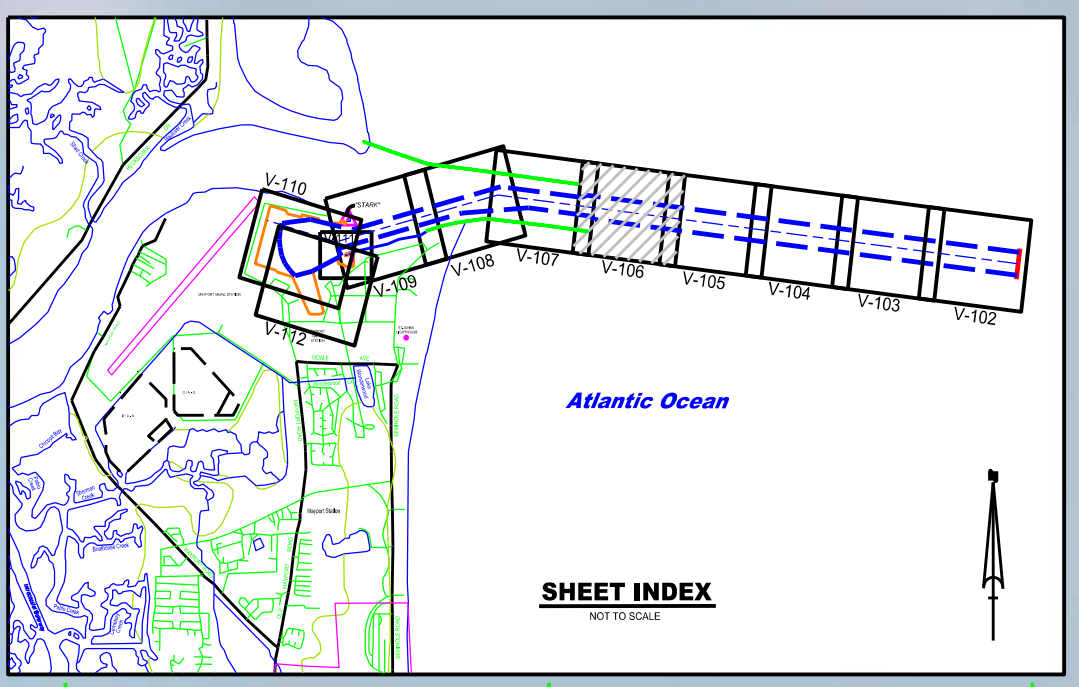

**BAR CUT - 3**  
**ST. JOHNS RIVER**

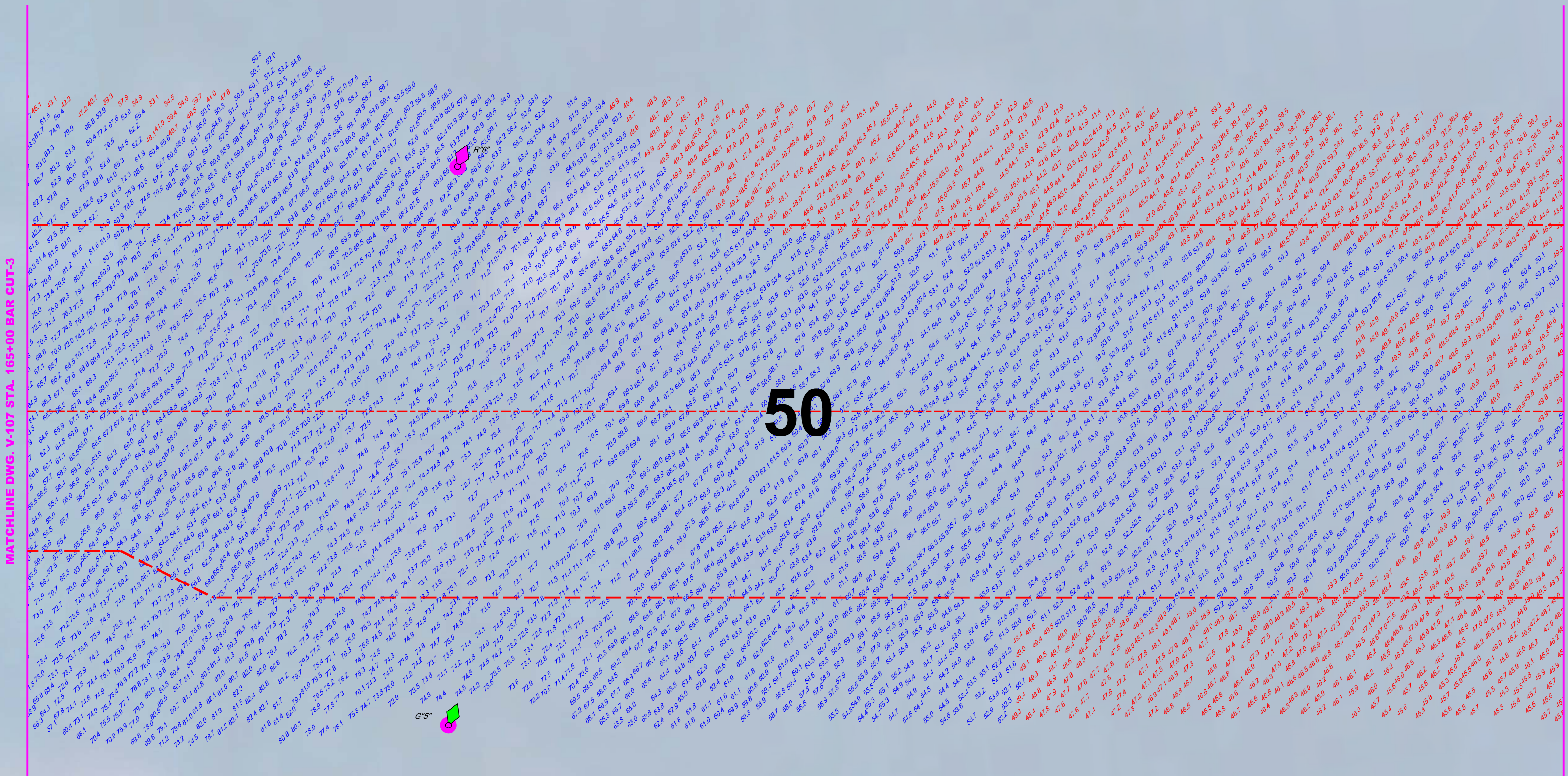
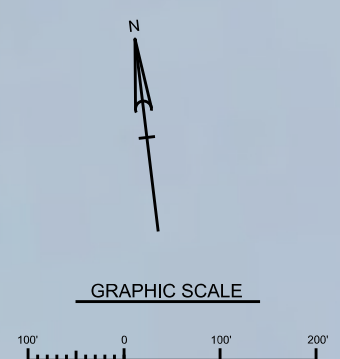

NOTES:  
1. REFER TO SURVEY NO. 18-026.  
2. SEE SHEET NO.1 FOR SURVEY NOTES.

U.S. NAVAL STATION  
MAYPORT, FLORIDA

**BIMONTHLY EXAMINATION SURVEY - JAN 2018**  
14, 27, 35, 42 & 50 - FOOT PROJECT  
HYDROGRAPHIC EXAM SURVEY  
STA 132+00 TO STA 165+00 BAR CUT-3  
PLAN

Scale: AS SHOWN

Drawing no.  
**V-106**

DEPARTMENT OF THE ARMY  
JACKSONVILLE DISTRICT, CORPS OF ENGINEERS  
JACKSONVILLE, FLORIDA

Checked by: [Signature]  
Designed by: [Signature]  
Drawn by: [Signature]  
Date: JAN 2018

AIDS TO NAVIGATION	PLANE COORDINATES		LATITUDE	LONGITUDE
	X	Y		
LT. BUOY-7 (01/18)	534,687	2,204,934	30°23'53.33"	81°23'07.16"
LT. BUOY-6 (12/17)	535,230	2,205,772	30°24'01.65"	81°23'00.99"

US Army Corps of Engineers  
Jacksonville District  
SAFETY ON THIS JOB  
DEPENDS ON YOU

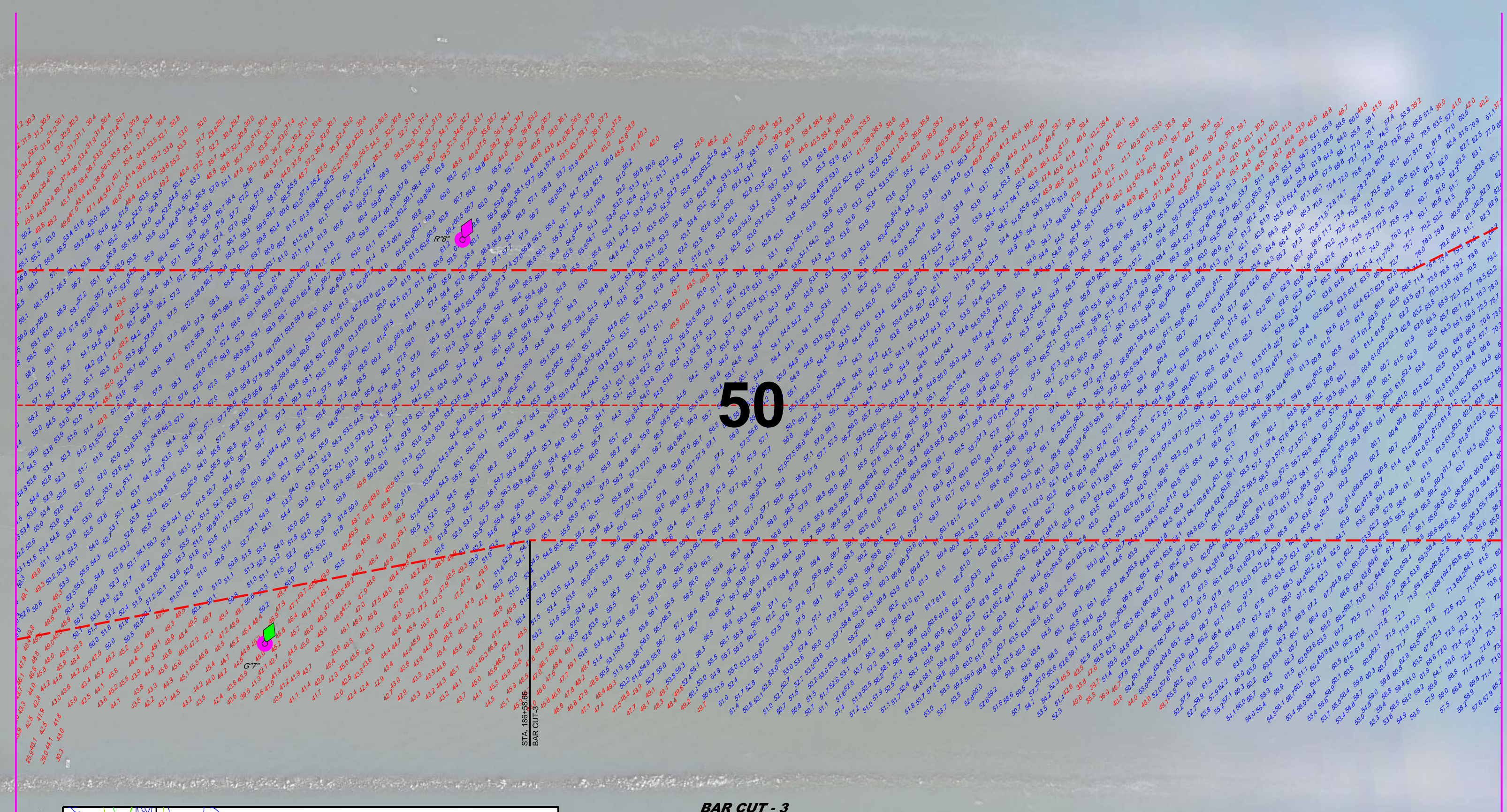

50

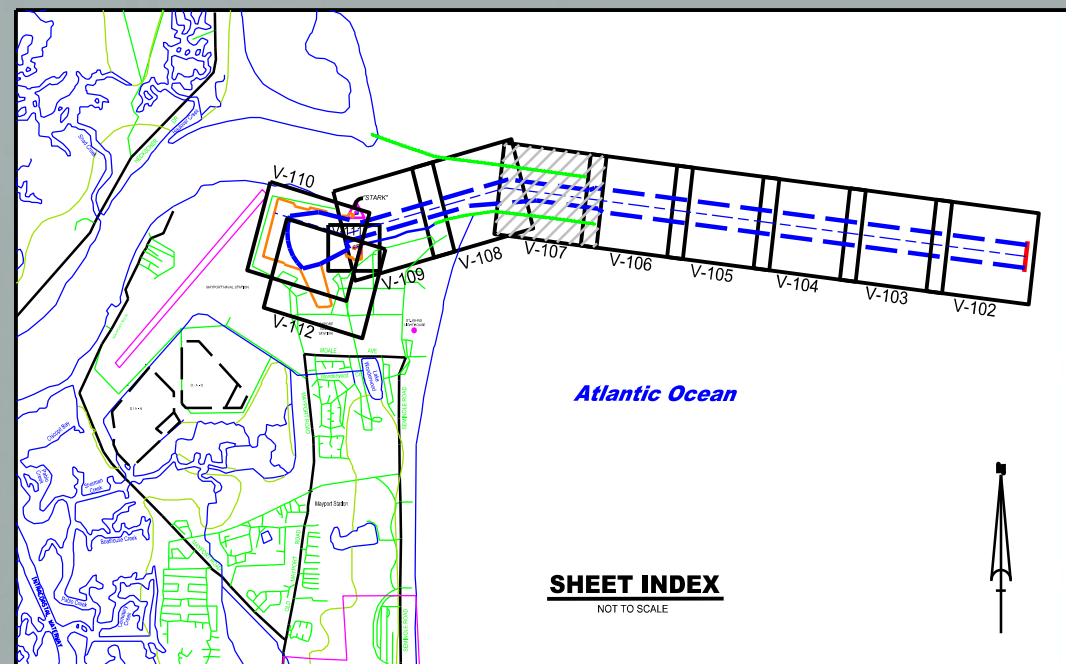

**BAR CUT - 3**  
**ST. JOHNS RIVER**

GRAPHIC SCALE  
0 100 200'

NOTES:  
1. REFER TO SURVEY NO. 18-026.  
2. SEE SHEET NO.1 FOR SURVEY NOTES.

DEPARTMENT OF THE ARMY  
JACKSONVILLE DISTRICT, CORPS OF ENGINEERS  
JACKSONVILLE, FLORIDA

U.S. NAVAL STATION  
MAYPORT, FLORIDA  
**BIMONTHLY EXAMINATION SURVEY - JAN 2018**  
14, 27, 35, 42 & 50 - FOOT PROJECT  
HYDROGRAPHIC EXAM SURVEY  
STA 165+00 TO STA 198+00 BAR CUT-3  
PLAN

Scale: AS SHOWN  
Drawing no.  
**V-107**

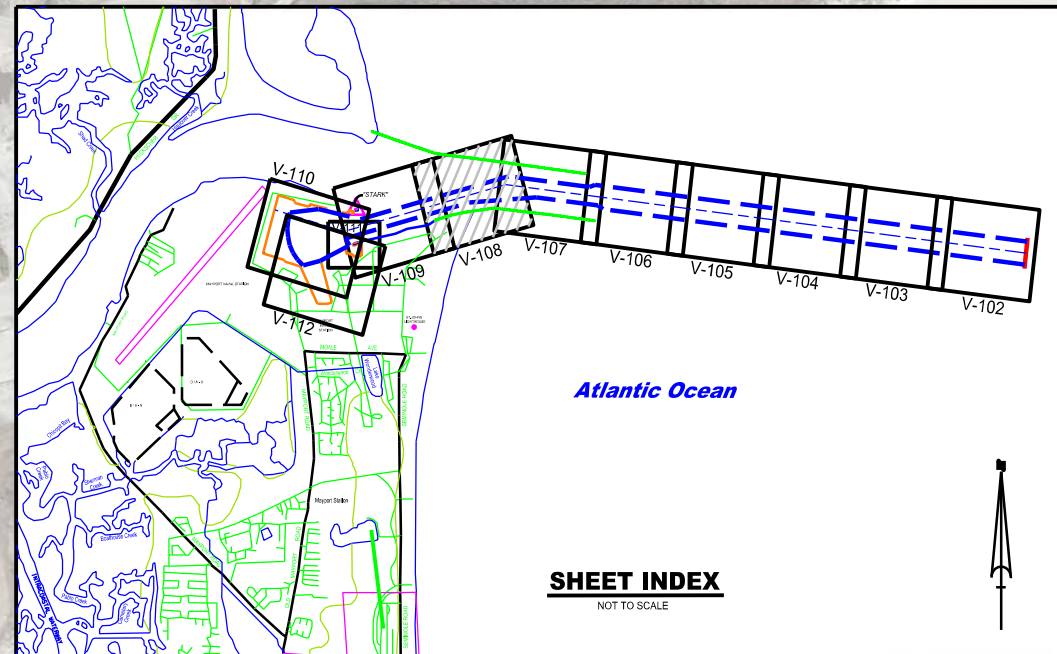
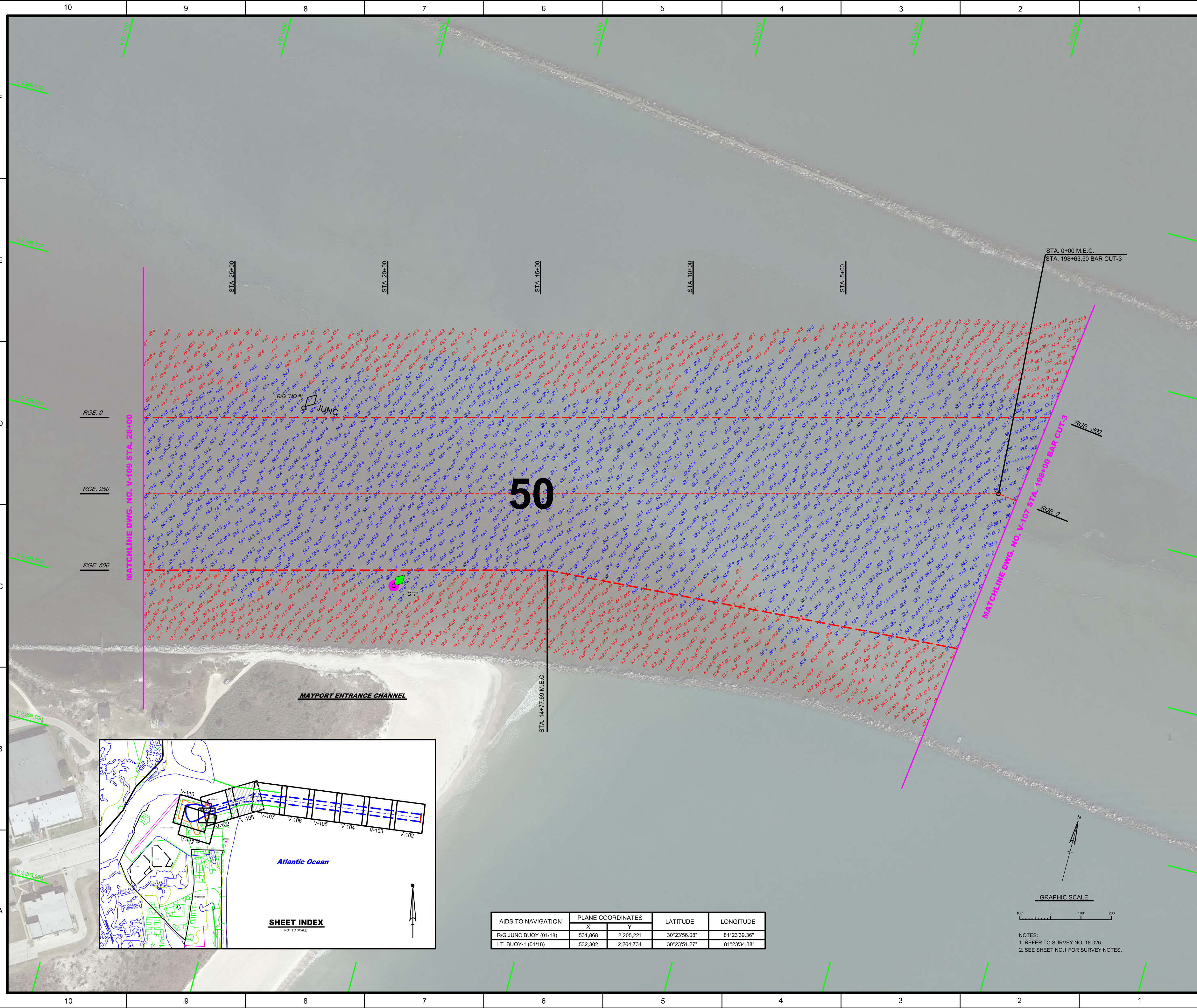

AIDS TO NAVIGATION	PLANE COORDINATES		LATITUDE	LONGITUDE
	X	Y		
R/G JUNC BUOY (01/18)	531.868	2,205.221	30°23'56.08"	81°23'39.36"
LT. BUOY-1 (01/18)	532.302	2,204.734	30°23'51.27"	81°23'34.38"

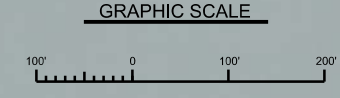

NOTES:  
1. REFER TO SURVEY NO. 18-026.  
2. SEE SHEET NO.1 FOR SURVEY NOTES.

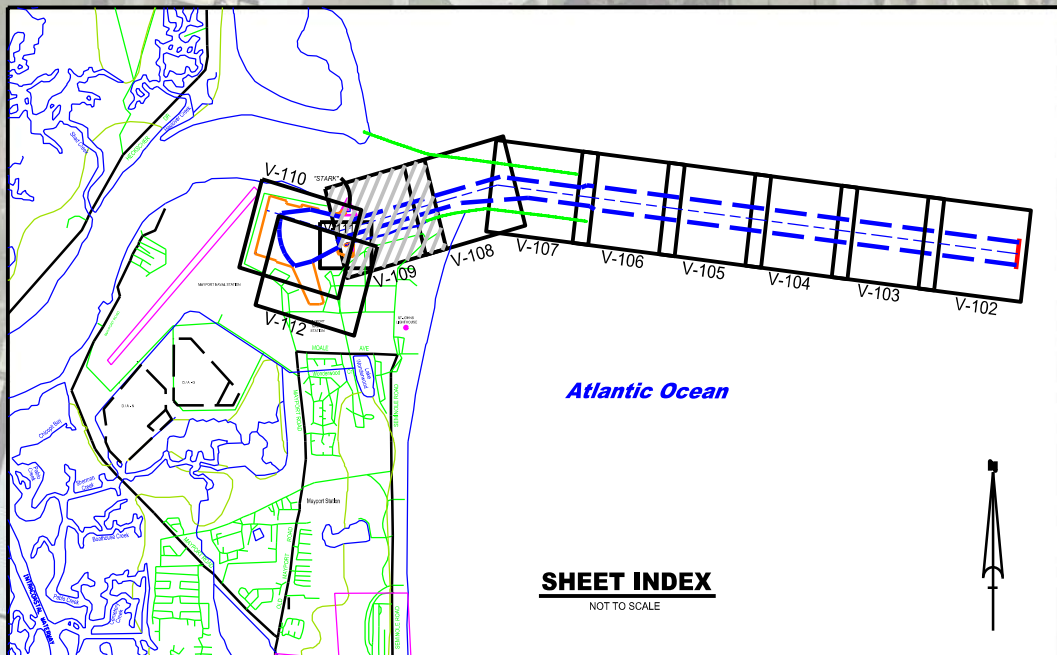
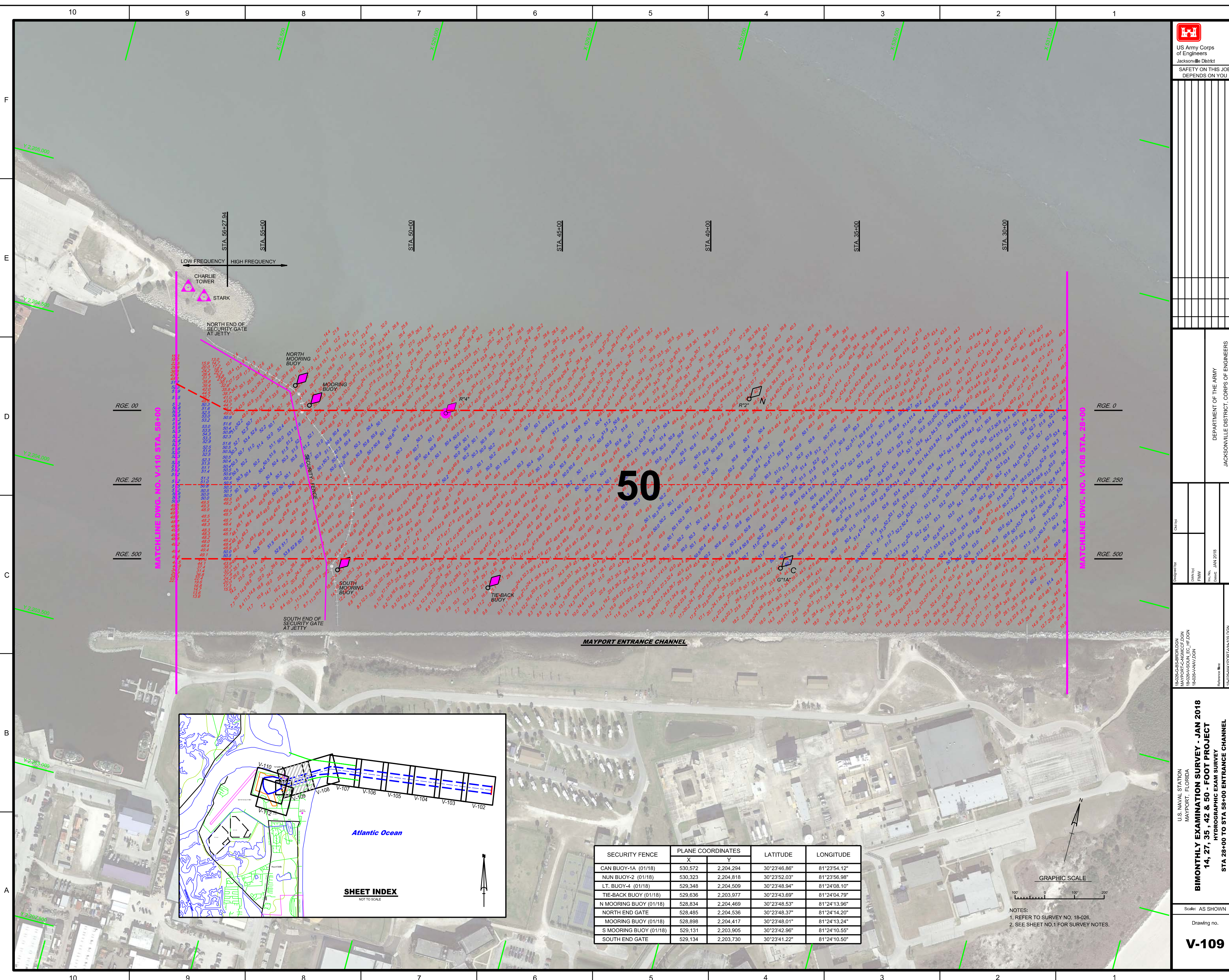

SECURITY FENCE	PLANE COORDINATES		LATITUDE	LONGITUDE
	X	Y		
CAN BUOY-1A (01/18)	530,572	2,204,294	30°23'46.86"	81°23'54.12"
NUN BUOY-2 (01/18)	530,323	2,204,818	30°23'52.03"	81°23'56.98"
LT. BUOY-4 (01/18)	529,348	2,204,509	30°23'48.94"	81°24'08.10"
TIE-BACK BUOY (01/18)	529,636	2,203,977	30°23'43.69"	81°24'04.79"
N MOORING BUOY (01/18)	528,834	2,204,469	30°23'48.53"	81°24'13.96"
NORTH END GATE	528,485	2,204,536	30°23'48.37"	81°24'14.20"
MOORING BUOY (01/18)	528,898	2,204,417	30°23'48.01"	81°24'13.24"
S MOORING BUOY (01/18)	529,131	2,203,905	30°23'42.96"	81°24'10.55"
SOUTH END GATE	529,134	2,203,730	30°23'41.22"	81°24'10.50"

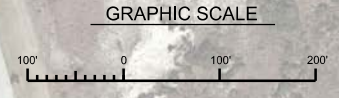

NOTES:  
1. REFER TO SURVEY NO. 18-026.  
2. SEE SHEET NO.1 FOR SURVEY NOTES.

U.S. NAVAL STATION  
MAYPORT, FLORIDA

**BIMONTHLY EXAMINATION SURVEY - JAN 2018**  
14, 27, 35, 42 & 50 - FOOT PROJECT  
HYDROGRAPHIC EXAM SURVEY  
STA 28+00 TO STA 58+00 ENTRANCE CHANNEL  
PLAN

Scale: AS SHOWN

Drawing no.  
**V-109**

Designed by: 18-026-CB-S-BIRDSON  
Drawn by: 18-026-CH-RICE/DON  
Checked by: 18-026-VA-VJ/DON

Reference files:  
18-026-MAYPORT-VH-108/DON  
18-026-MAYPORT-VH-109/DON

Checked by:  
Drawn by: FHW  
Date: JAN 2018  
Project: 18-026-VA-VJ/DON

DEPARTMENT OF THE ARMY  
JACKSONVILLE DISTRICT, CORPS OF ENGINEERS  
JACKSONVILLE, FLORIDA

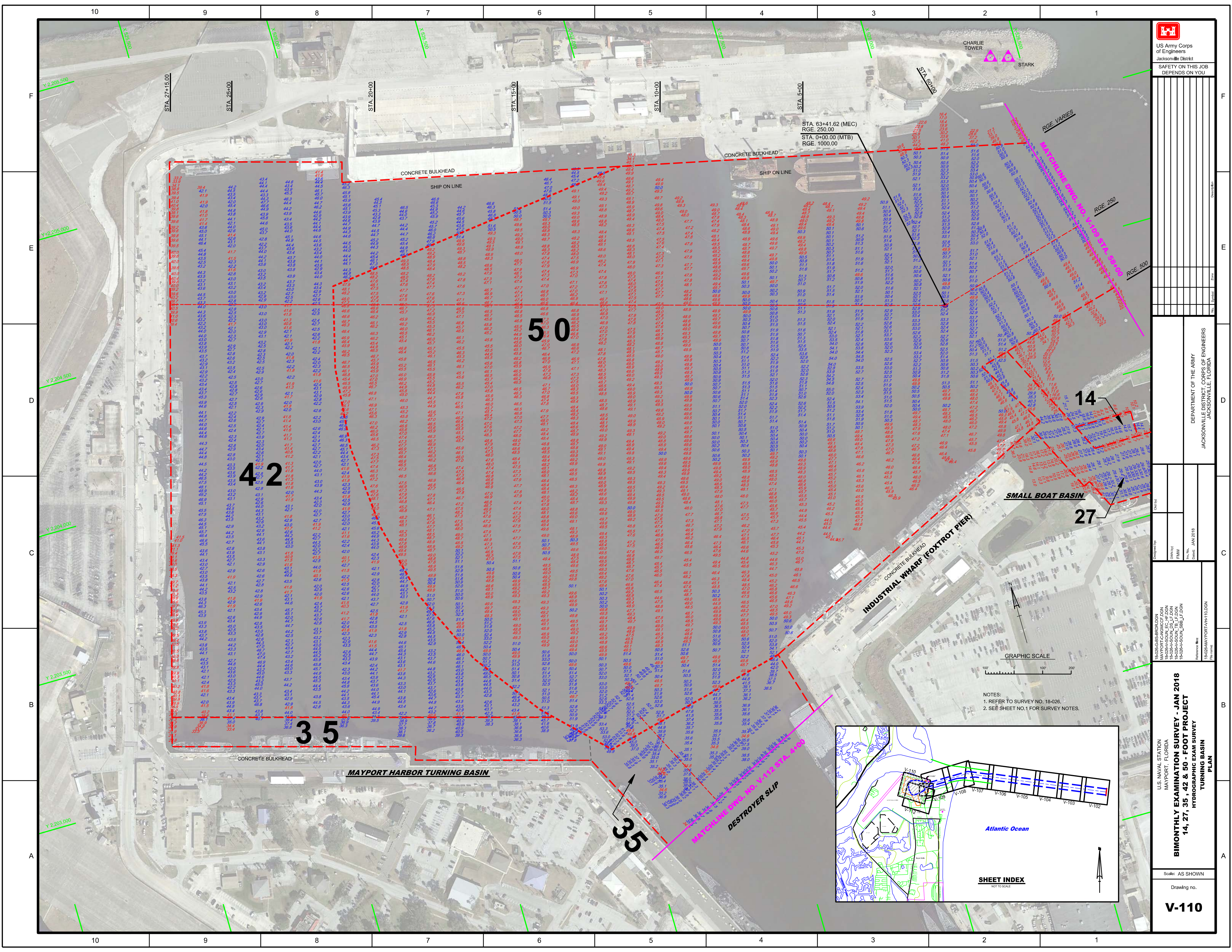

NOTES:  
 1. REFER TO SURVEY NO. 18-026.  
 2. SEE SHEET NO.1 FOR SURVEY NOTES.

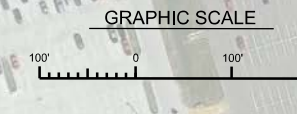

SHEET INDEX  
 NOT TO SCALE

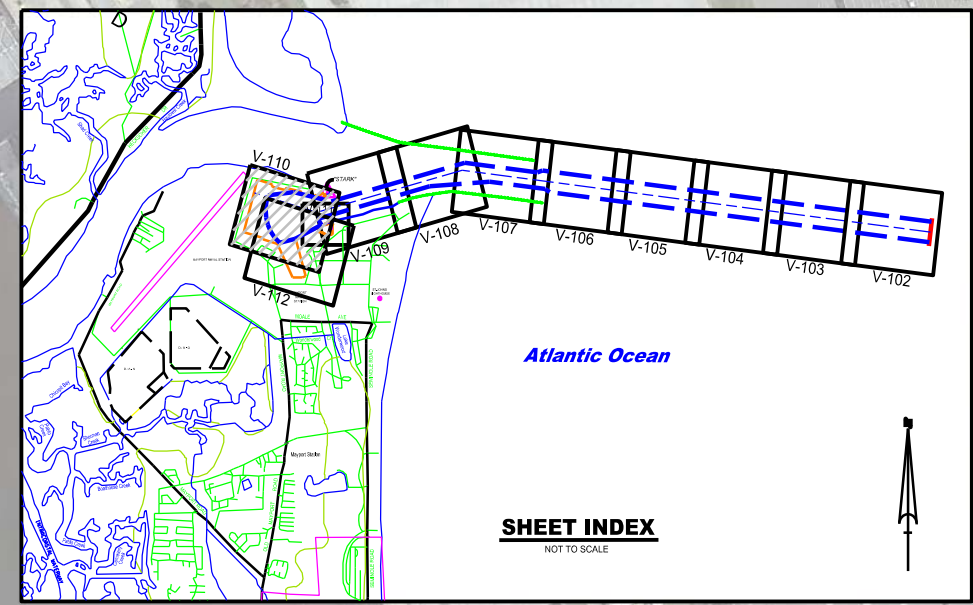

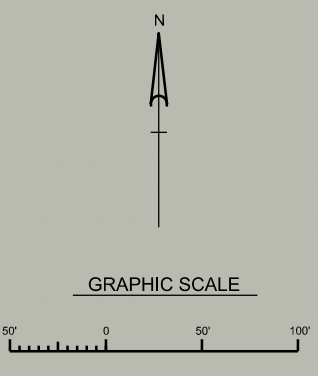
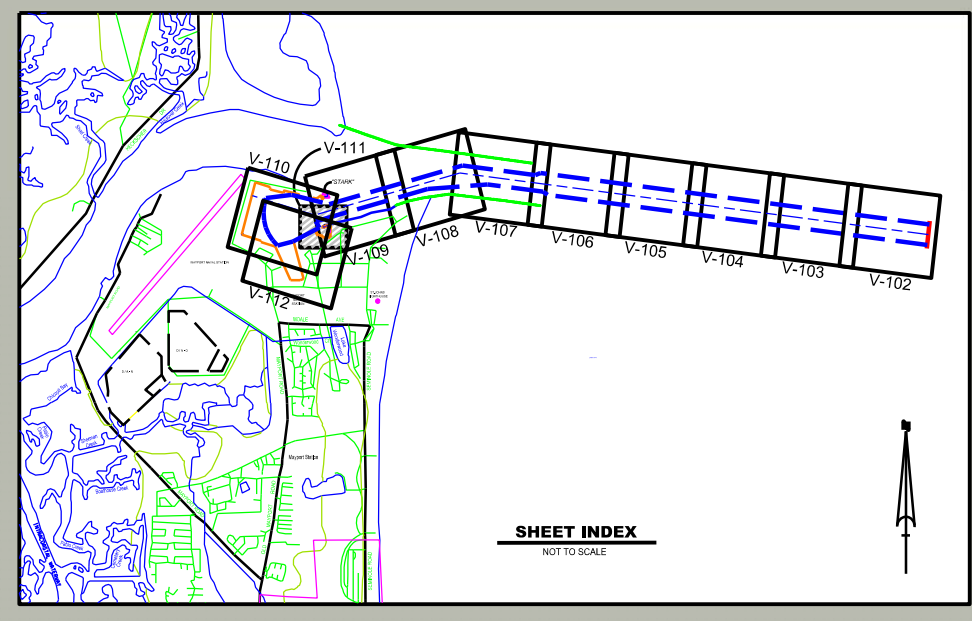
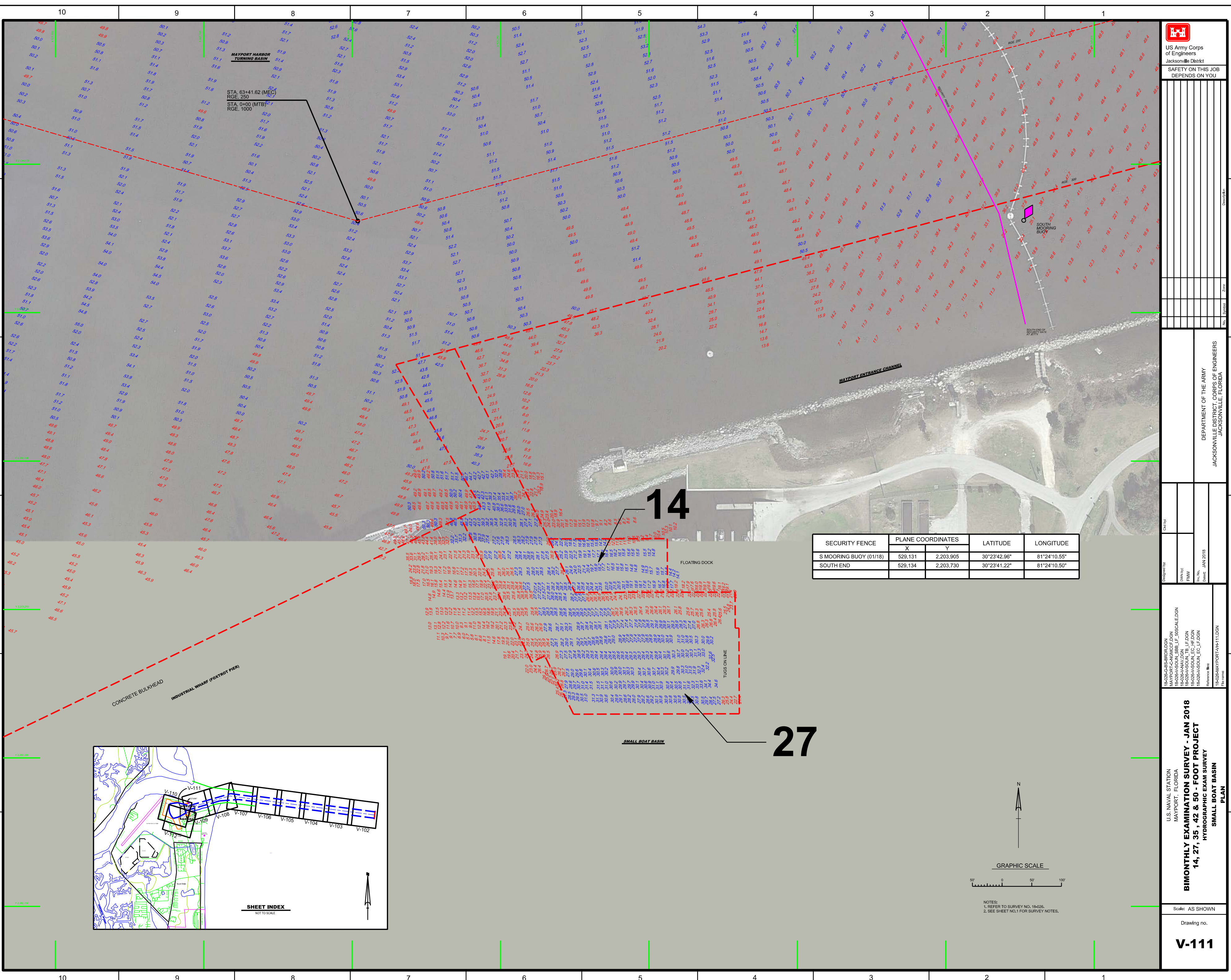

NOTES:  
1. REFER TO SURVEY NO. 18-026.  
2. SEE SHEET NO.1 FOR SURVEY NOTES.

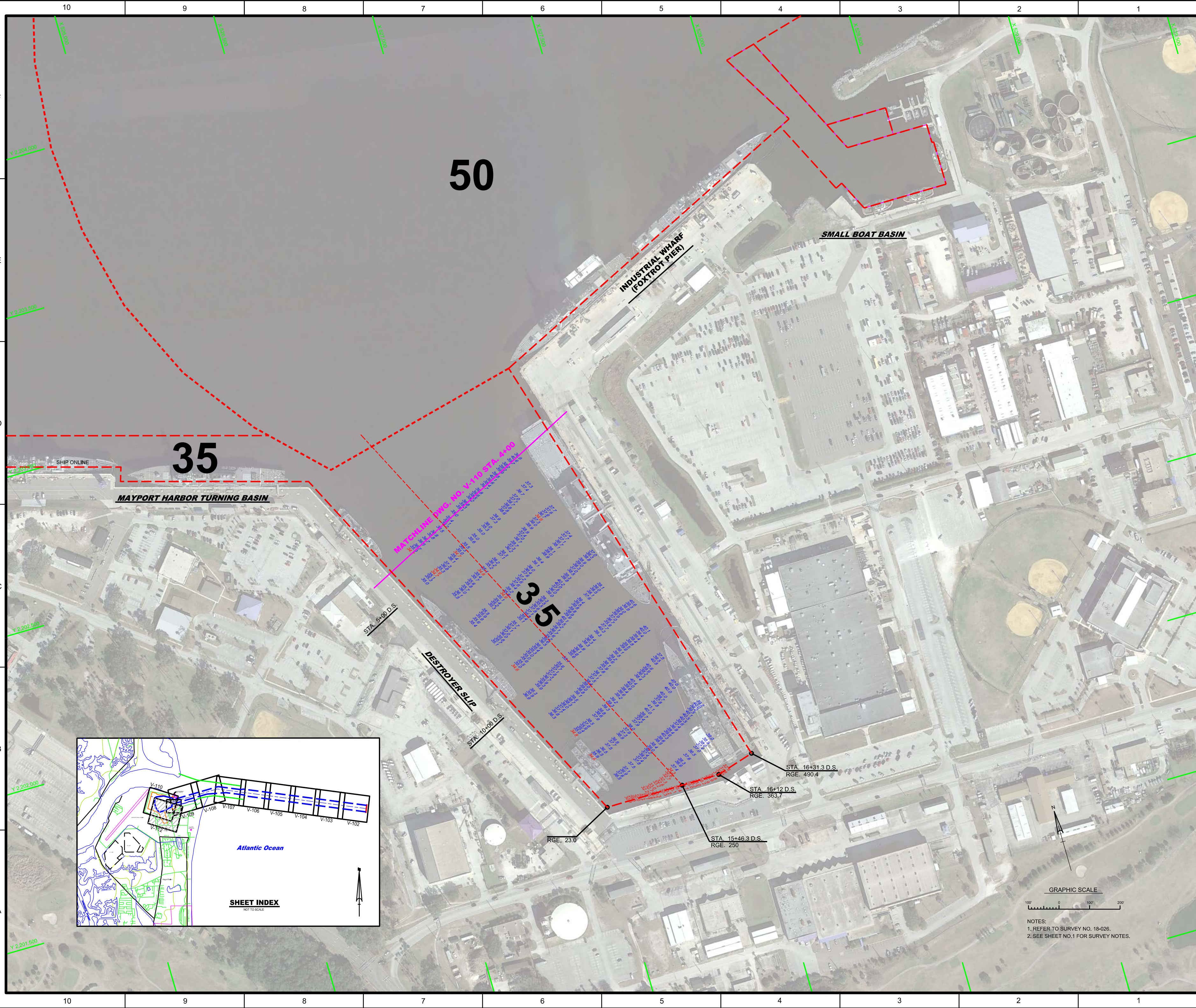

<p>US Army Corps of Engineers Jacksonville District SAFETY ON THIS JOB DEPENDS ON YOU</p>	
<p>DEPARTMENT OF THE ARMY JACKSONVILLE DISTRICT, CORPS OF ENGINEERS JACKSONVILLE, FLORIDA</p>	
<p>Checked By: _____ Date: _____</p>	<p>Designed By: _____ Date: _____</p>
<p>Drawn By: FHW Date: JAN 2018</p>	<p>Reference Files: 18-026G-BS-BROLDEN MAYPORT-HARBOR-CDON 18-026G-HSOOL_06_L1.DGN 18-026G-MAYPORT-VH112.DGN</p>
<p><b>BIMONTHLY EXAMINATION SURVEY - JAN 2018</b> <b>14, 27, 35, 42 &amp; 50 - FOOT PROJECT</b> HYDROGRAPHIC EXAM SURVEY <b>DESTROYER SLIP PLAN</b></p>	
<p>Scale: AS SHOWN</p>	
<p>Drawing no. <b>V-112</b></p>	

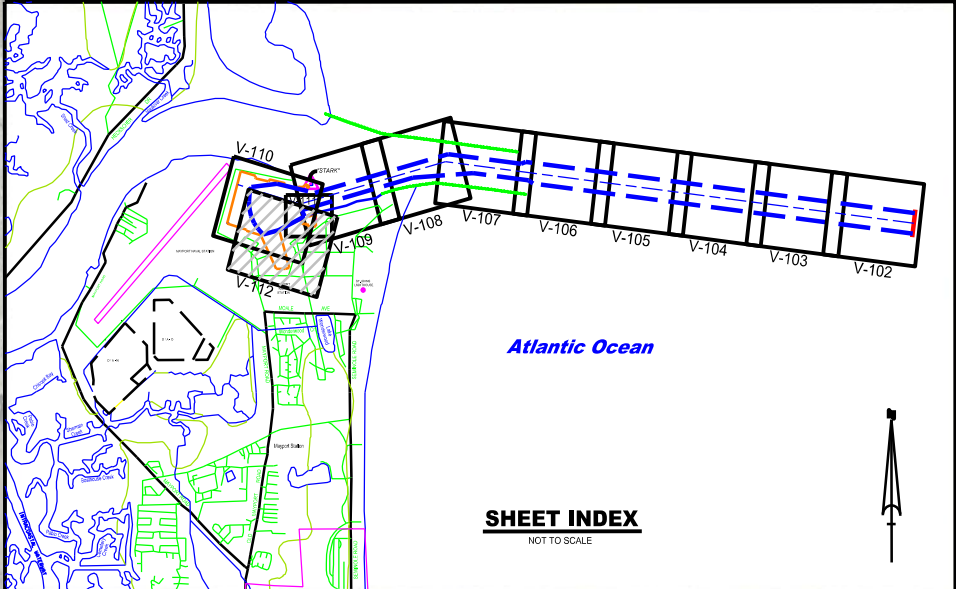

NOTES:  
1. REFER TO SURVEY NO. 18-026.  
2. SEE SHEET NO.1 FOR SURVEY NOTES.