

IWW (JACKSONVILLE TO MIAMI) CUTS DA-12 THRU DA-14 10-FOOT PROJECT AND IWW (MIAMI TO KEY WEST) CUTS D-1 THRU D-2 7-FOOT PROJECT EXAMINATION SURVEY FY11



SURVEY NOTES

- REFER TO SURVEY NO. 11-128.
- SOUNDINGS ARE IN FEET AND TENTHS AND REFER TO NOAA'S REPORTED MEAN LOWER LOW WATER (MLLW) OF THE 1983-2001 TIDAL EPOCH.
- TIDAL REDUCTIONS WERE OBTAINED UTILIZING A REAL-TIME KINEMATIC (RTK) GPS AND REFERENCED TO MLLW UTILIZING A HYPPACK KINEMATIC TIDE DATUM (KTD) MODEL CALLED "MIAMI-HBR/RV-03AUG2010.KTD".
- ALL ELEVATIONS ARE BELOW THE CHART DATUM UNLESS PRECEDED BY A (+) SIGN.
- PLANE COORDINATES ARE BASED ON THE TRANSVERSE MERCATOR PROJECTION FOR THE EAST ZONE OF FLORIDA AND REFERENCED TO NORTH AMERICAN DATUM OF 1983 (NAD83).
- ALL AZIMUTHS ARE GRID; RECKONED CLOCKWISE FROM SOUTH.
- ALL STATIONING REFERS TO THE CENTERLINE OF THE CHANNEL.
- DEPTHS DEPICTED BY THIS SURVEY ARE REFERENCED TO MLLW, TIDAL EPOCH 1983-2001 AS REPORTED BY THE NATIONAL OCEANIC AND ATMOSPHERIC ADMINISTRATION (NOAA). NOAA'S VDATUM MODEL WAS USED AND CALIBRATED TO THE PUBLISHED MLLW HEIGHTS OF THE BENCHMARKS ASSOCIATED WITH THE TIDE GAUGE SITES SPECIFIED BELOW.
NOAA TIDAL STATION LUMMUS EAST (PID: B8C871) USED FOR ALL CUTS.
VERTICAL MEASUREMENTS WERE MADE USING A ROBS 835 SMART SOUNDER DUAL FREQUENCY 28/200KHZ SINGLE-BEAM TRANSDUCER. ALL SOUNDINGS SHOWN ARE IN HIGH FREQUENCY.
- VESSEL DATE OF SURVEY CUT
SB-36 10 AUG 2011 DA-12 THRU DA-14, D-1, D-2
- AIDS TO NAVIGATION WERE LOCATED DURING THIS SURVEY.
- THE INFORMATION DEPICTED ON THIS MAP REPRESENTS THE RESULTS OF SURVEYS MADE ON THE DATES INDICATED ABOVE AND CAN ONLY BE CONSIDERED AS INDICATING THE GENERAL CONDITIONS AT THAT TIME. THIS CHART IS SOLELY FOR THE DISTRIBUTION OF AVAILABLE DEPTHS AT THE TIME OF THE SURVEY AND IS NOT TO BE USED FOR NAVIGATION.
- SURVEY ACCURACY PERFORMANCE STANDARDS, QUALITY CONTROL, AND QUALITY ASSURANCE REQUIREMENTS WERE FOLLOWED DURING THIS SURVEY IN ACCORDANCE WITH URACE EM 1110-2-1003, HYDROGRAPHIC SURVEYING, 1 JAN 02.

LEGEND	
• BM	BENCHMARK
⚓	LIGHTED BEACON
□	GREEN DAYBEACON
△	RED DAYBEACON
⊕	RED LIGHTED BUOY
⊕	GREEN LIGHTED BUOY
⊕	CAN BUOY
⊕	NUN BUOY
⊕	TIDE STAFF
8	PROJECT DEPTH

BENCHMARK	NAVD ELEV. (FT)
LUMMUS EAST	9.96

US Army Corps of Engineers
Jacksonville District
SAFETY ON THIS JOB
DEPENDS ON YOU

DEPARTMENT OF THE ARMY
JACKSONVILLE DISTRICT, CORPS OF ENGINEERS
JACKSONVILLE, FLORIDA

INTRA-COASTAL WATERWAY
JACKSONVILLE TO MIAMI, FLORIDA
DUKE COUNTY

**HYDRO EXAMINATION SURVEY FY11
7 and 10-FOOT PROJECT
INDEX, LOCATION AND VICINITY
MAP**

Scale: AS SHOWN
Drawing no.
1 / 9
SHEET 01 OF 29

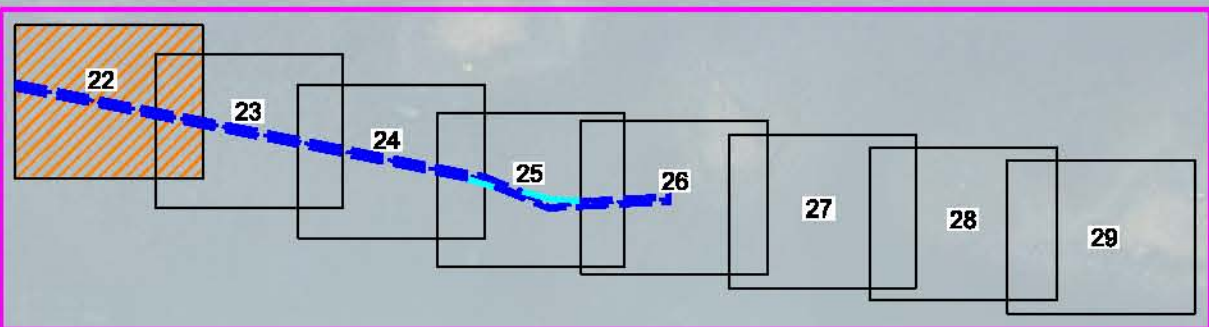
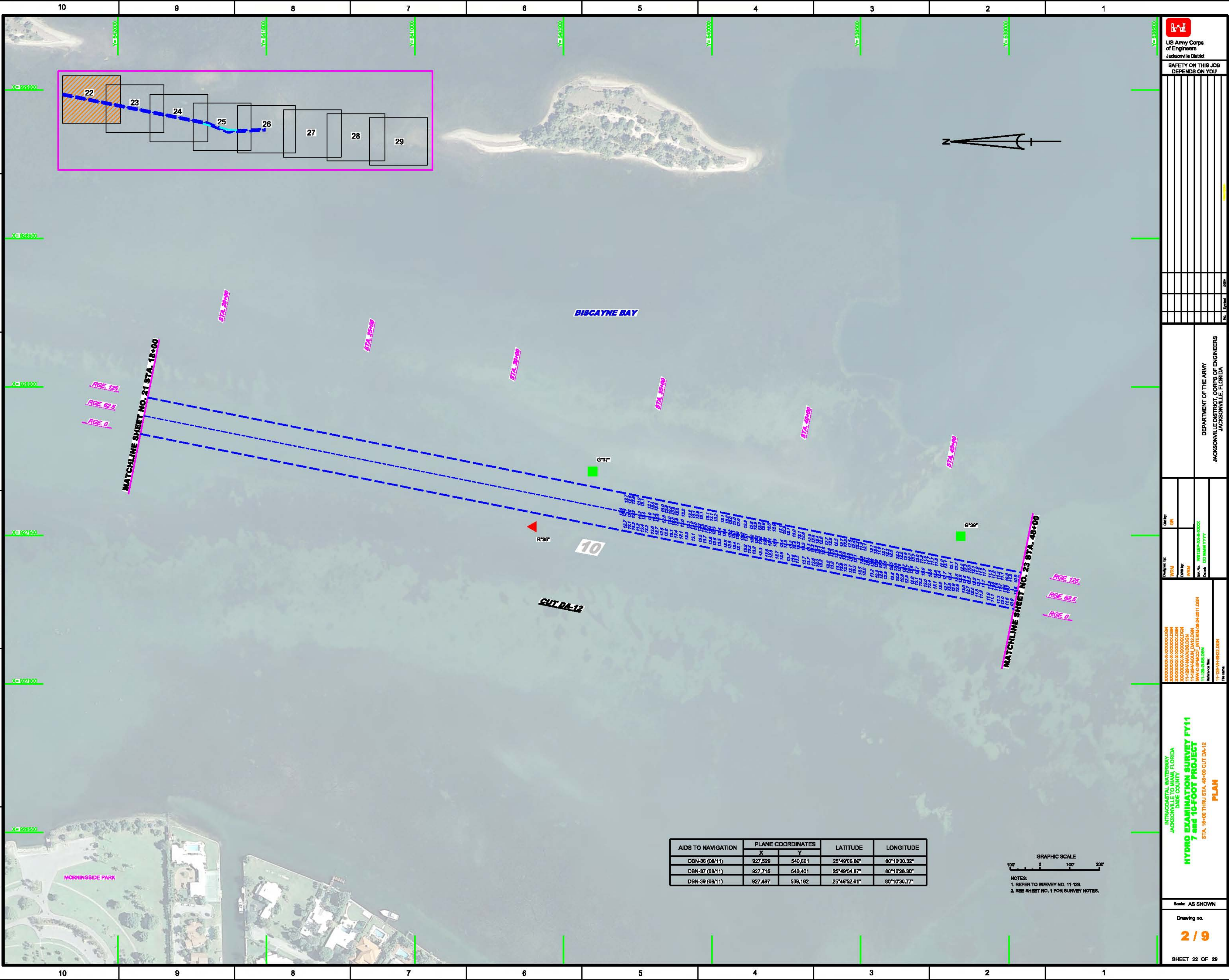

US Army Corps of Engineers
Jacksonville District

SAFETY ON THIS JOB
DEPENDS ON YOU

DEPARTMENT OF THE ARMY
JACKSONVILLE DISTRICT, CORPS OF ENGINEERS
JACKSONVILLE, FLORIDA

Drawn by: GFL
Checked by: WRM
Date: 11/28/11

PROJECT: INTRACOASTAL WATERWAY
JACKSONVILLE TO MIAMI, FLORIDA
DIXIE COUNTY
HYDRO EXAMINATION SURVEY FY11
STA. 48+00 THRU STA. 48+00 CUT DA-12
PLAN

Scale: AS SHOWN

Drawing no.
2 / 9

SHEET 22 OF 29

AIDS TO NAVIGATION	PLANE COORDINATES		LATITUDE	LONGITUDE
	X	Y		
DBN-36 (08/11)	927,529	540,501	25°49'06.86"	80°10'30.32"
DBN-37 (08/11)	927,715	540,401	25°49'04.87"	80°10'28.30"
DBN-39 (08/11)	927,497	539,162	25°48'52.61"	80°10'30.77"



NOTES:
1. REFER TO SURVEY NO. 11-123.
2. SEE SHEET NO. 1 FOR SURVEY NOTES.

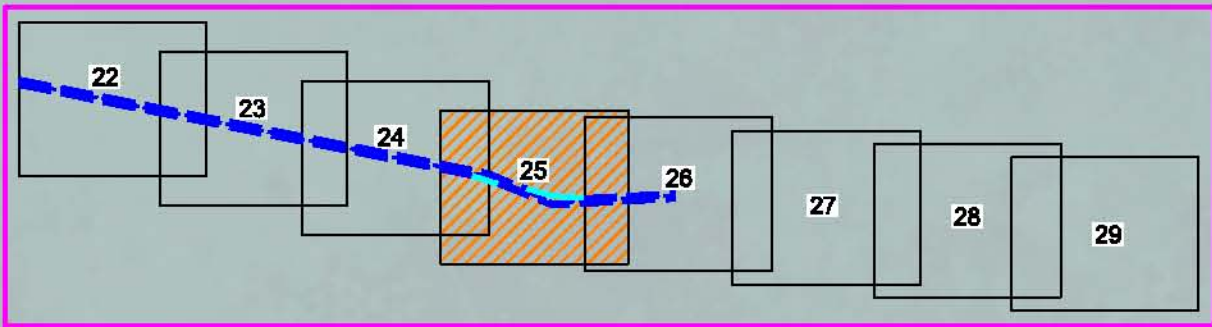
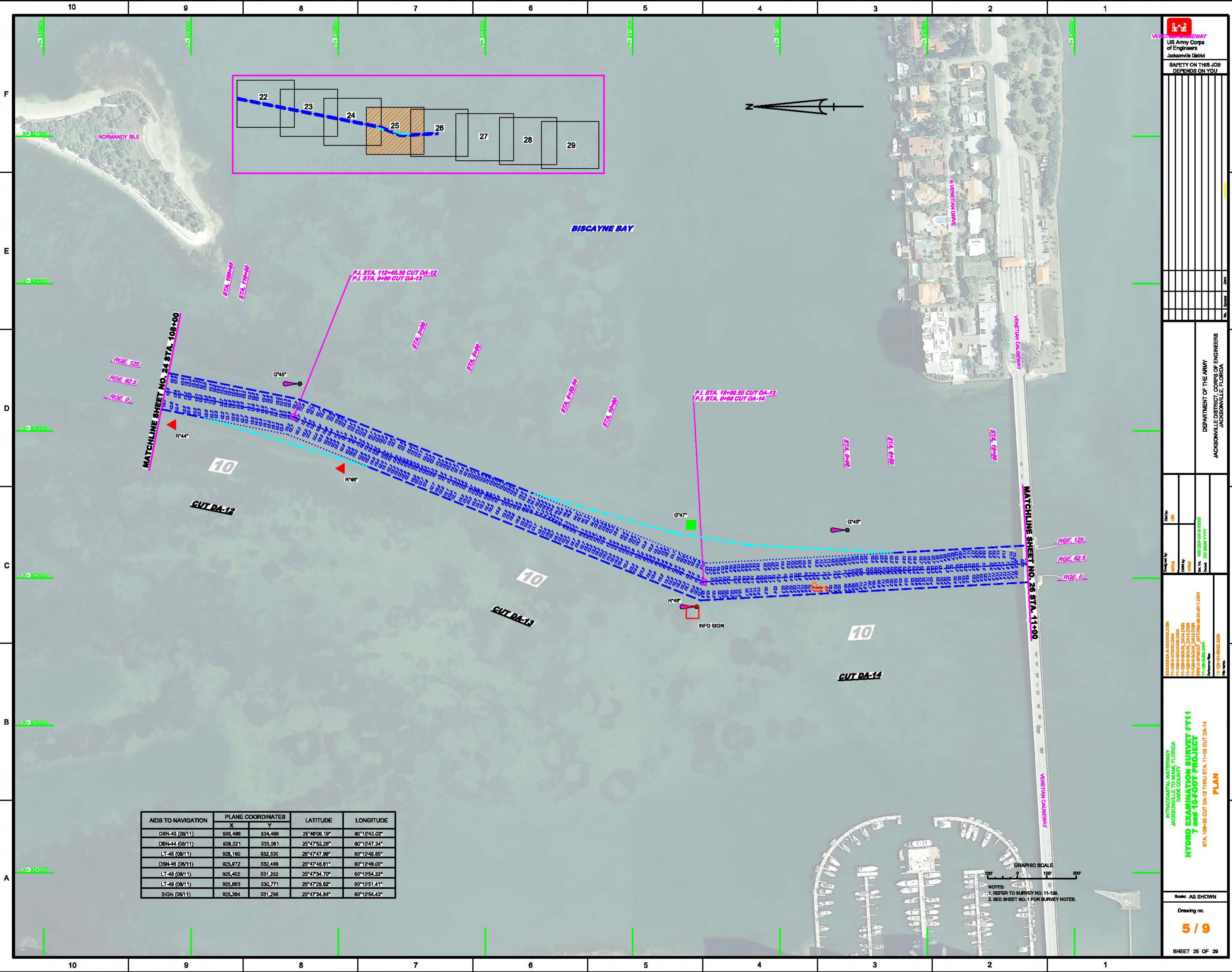

AIDS TO NAVIGATION	PLANE COORDINATES		LATITUDE	LONGITUDE
	X	Y		
DBN-43 (08/11)	926,496	534,488	25°48'06.18"	80°10'42.03"
DBN-44 (08/11)	926,021	533,061	25°47'52.28"	80°10'47.34"
LT-46 (08/11)	926,160	532,630	25°47'47.99"	80°10'45.65"
DBN-48 (08/11)	925,872	532,488	25°47'48.61"	80°10'48.00"
LT-48 (08/11)	925,402	531,282	25°47'34.70"	80°10'54.22"
LT-49 (08/11)	925,663	530,771	25°47'29.62"	80°10'51.41"
SIGN (08/11)	925,384	531,296	25°47'34.64"	80°10'54.43"

GRAPHIC SCALE
 100' 0' 100' 200'
 NOTES:
 1. REFER TO SURVEY NO. 11-126.
 2. SEE SHEET NO. 1 FOR SURVEY NOTES.



 US Army Corps of Engineers
 Jacksonville District
 SAFETY ON THIS JOB
 DEPENDS ON YOU

DEPARTMENT OF THE ARMY
 JACKSONVILLE DISTRICT, CORPS OF ENGINEERS
 JACKSONVILLE, FLORIDA

HYDRO EXAMINATION SURVEY FY11
7 and 10-FOOT PROJECT
 STA. 108+00 CUT DA-12 THRU STA. 11+00 CUT DA-14
PLAN

Scale: AS SHOWN
 Drawing no.
5 / 9
 SHEET 25 OF 29

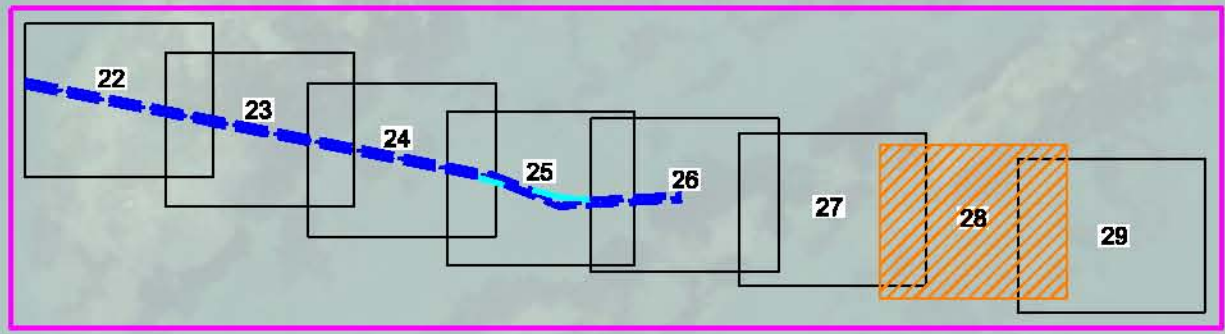
AIDS TO NAVIGATION	PLANE COORDINATES		LATITUDE	LONGITUDE
	X	Y		
DBN-57 (08/11)	825,345	523,850	25°48'18.11"	80°10'55.37"
DBN-68 (08/11)	825,450	523,068	25°46'13.83"	80°10'54.28"
DBN-81 (08/11)	825,134	521,273	25°46'55.58"	80°10'57.84"
SIGN (08/11)	825,485	523,814	25°48'18.74"	80°10'54.08"
SIGN (08/11)	824,859	521,448	25°45'57.33"	80°11'00.84"
SIGN (08/11)	825,008	522,009	25°48'02.88"	80°10'59.19"
SIGN (08/11)	825,482	523,343	25°48'18.08"	80°10'54.11"



BISCAYNE BAY

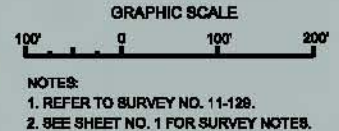

NOTES:
 1. REFER TO SURVEY NO. 11-128.
 2. SEE SHEET NO. 1 FOR SURVEY NOTES.



US Army Corps
of Engineers
Jacksonville District

**SAFETY ON THIS JOB
DEPENDS ON YOU**

Checked by: GFL
 Drawn by: WPM
 Date: 02/08/2023
 Desk: 00 MMN YYY

INTRA-COASTAL WATERWAY
 JACKSONVILLE TO MIAMI, FLORIDA
 DDB COUNTY
**HYDRO EXAMINATION SURVEY FY11
 7 and 10-FOOT PROJECT**
 UNCONTROLLED CENTERLINE
PLAN

Scale: AS SHOWN

Drawing no.
8 / 9

SHEET 28 OF 28

