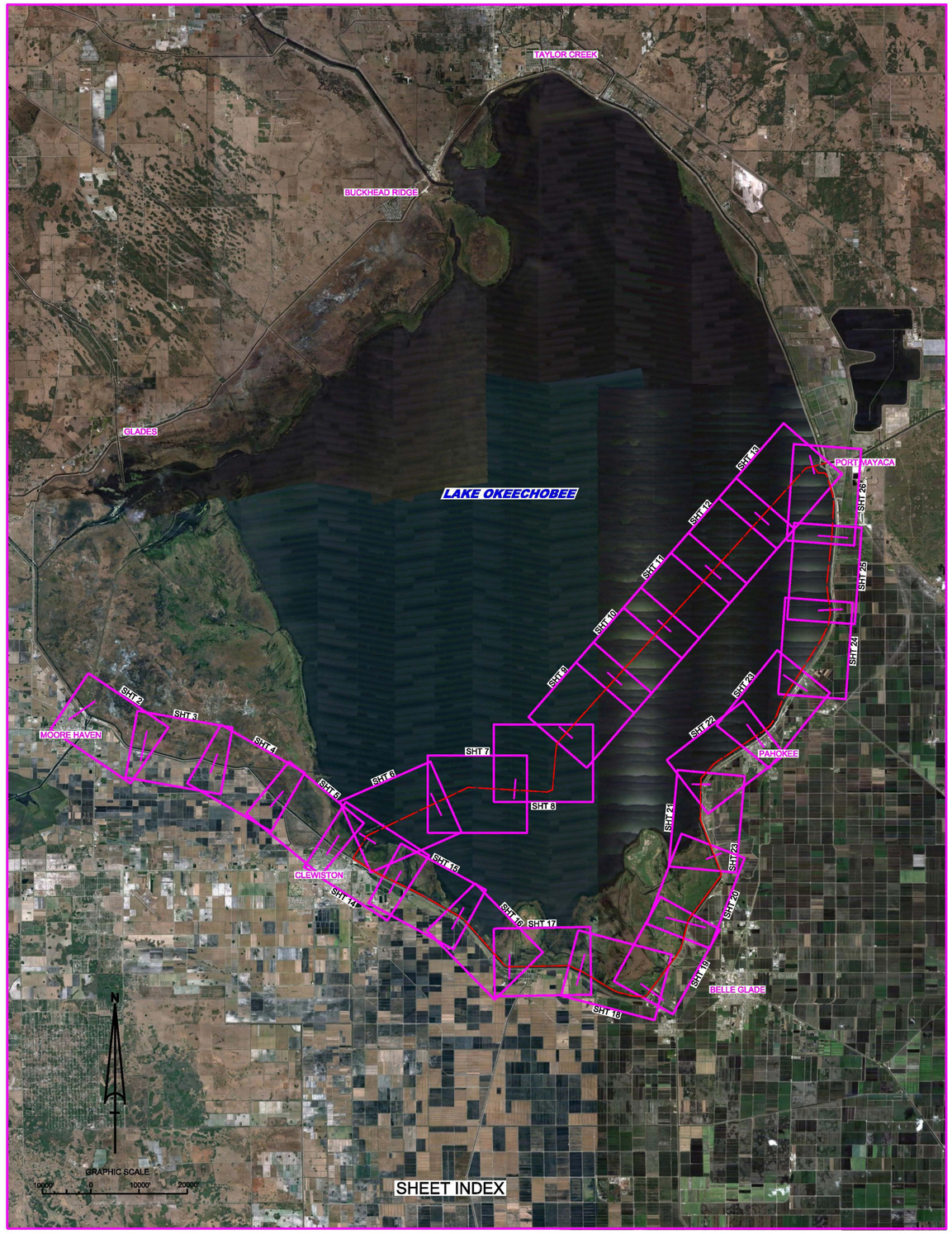

OKEECHOBEE WATERWAY
LAKE OKEECHOBEE ROUTES 1 & 2
HYDRO EXAMINATION SURVEY FY11
6 AND 8-FOOT PROJECT

LEGEND	
BM	BENCHMARK
	LIGHTED BEACON
	GREEN DAYBEACON
	RED DAYBEACON
	RED LIGHTED BUOY
	GREEN LIGHTED BUOY
	CAN BUOY
	NUN BUOY
	TIDE STAFF
8	PROJECT DEPTH

SURVEY NOTES

1. REFER TO SURVEY NO. 11-019.
2. SOUNDINGS ARE IN FEET AND TENTHS AND REFER TO MEAN LAKE LEVEL WHICH IS 12.56' ABOVE NGVD29.
3. ALL ELEVATIONS ARE BELOW THE CHART DATUM UNLESS PRECEDED BY A (+) SIGN.
4. PLANE COORDINATES ARE BASED ON THE TRANSVERSE MERCATOR PROJECTION FOR THE EAST ZONE OF FLORIDA AND REFERENCED TO NORTH AMERICAN DATUM OF 1983 (NAD83).
5. ALL AZIMUTHS ARE GRID; RECKONED CLOCKWISE FROM SOUTH.
6. THIS SURVEY WAS PERFORMED USING POST-PROCESSED KINEMATIC GPS POSITIONING.

   VERTICAL MEASUREMENTS WERE MADE USING A ROSS SMARTS-SOUNDER 835 FREQUENCY 28 & 200 KHZ SINGLE-BEAM TRANSDUCER. ALL SOUNDINGS SHOWN ARE IN HIGH FREQUENCY.

VESSEL	DATE OF SURVEY	CUT
S/B 32	28-30 JUN, 06 JUL 2011	ROUTES 1 & 2

7. AIDS TO NAVIGATION WERE LOCATED DURING THIS SURVEY.
8. THE INFORMATION DEPICTED ON THIS MAP REPRESENTS THE RESULTS OF OF SURVEYS MADE ON THE DATES INDICATED ABOVE AND CAN ONLY BE CONSIDERED AS INDICATING THE GENERAL CONDITIONS AT THAT TIME. THIS CHART IS SOLELY FOR THE DISTRIBUTION OF AVAILABLE DEPTHS AT THE TIME OF THE SURVEY AND IS NOT TO BE USED FOR NAVIGATION.
9. SURVEY ACCURACY PERFORMANCE STANDARDS, QUALITY CONTROL, AND QUALITY ASSURANCE REQUIREMENTS WERE FOLLOWED DURING THIS SURVEY IN ACCORDANCE WITH USACE EM 1110-2-1003, HYDROGRAPHIC SURVEYING, 1 JAN 02.
10. IMAGERY OBTAINED FROM GOOGLE EARTH DATED 22 DECEMBER 2010.

US Army Corps of Engineers
Jacksonville District

SAFETY ON THIS JOB DEPENDS ON YOU

No. Symbol Zone

DEPARTMENT OF THE ARMY
JACKSONVILLE DISTRICT, CORPS OF ENGINEERS
JACKSONVILLE, FLORIDA

Designed by: WRM
DWN by: WRM
Ckd by: DVT
Inv. No. W912EP-XX-X-XXXX
Dated: DD MMM YYYY

XXXXXXXX-X-XXXXX.DGN
XXXXXXXX-X-XXXXX.DGN
XXXXXXXX-X-XXXXX.DGN
XXXXXXXX-X-XXXXX.DGN
INTERIM-LO_RITCHANS.DGN
INTERIM-LO_RITCHANS.DGN
11-18-V-INDEX.DGN
11-018-C-BS.DGN
Reference files:
11-019-VH-Sht1.DGN
File name:

OKEECHOBEE WATERWAY, FLORIDA
HYDRO EXAMINATION SURVEY FY11
6 & 8-FOOT PROJECT
INDEX, LOCATION AND VICINITY
PLAN

Scale: AS SHOWN

Drawing no.
1/26

SHEET 01 OF 26

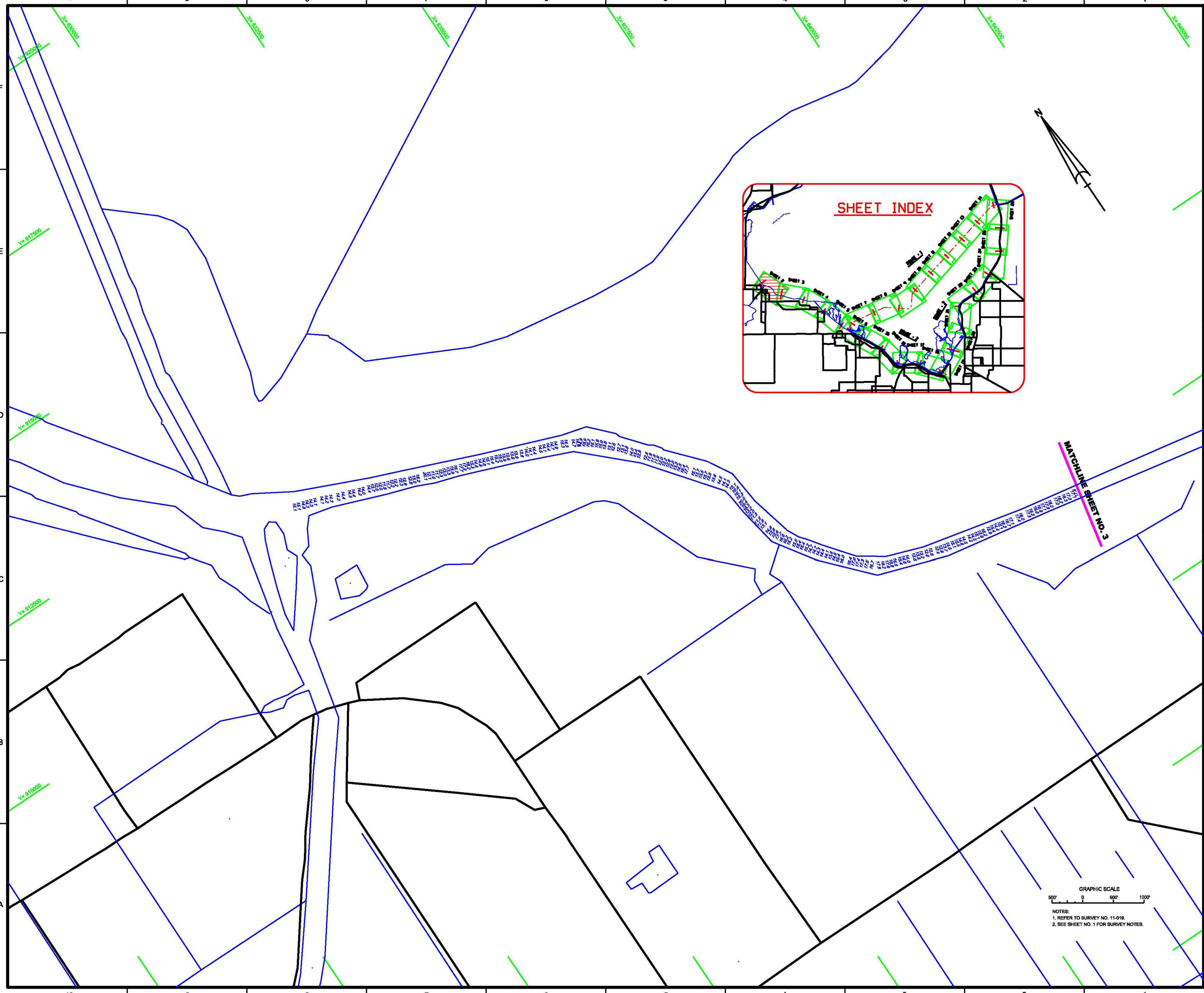

NOTES:
1. REFER TO SURVEY NO. 11-019.
2. SEE SHEET NO. 1 FOR SURVEY NOTES.

US Army Corps of Engineers
Jacksonville District

SAFETY ON THIS JOB DEPENDS ON YOU

No.	Symbol	Zone

DEPARTMENT OF THE ARMY
JACKSONVILLE DISTRICT, CORPS OF ENGINEERS
JACKSONVILLE, FLORIDA

Cad by: DWT
Designed by: WRM
DWN by: WRM
Inv. No. W912EP-XX-X-XXXX
Date: DD MMM YYYY

XXXXXXXX-X-XXXXXXX.DGN
XXXXXXXX-X-XXXXXXX.DGN
XXXXXXXX-X-XXXXXXX.DGN
XXXXXXXX-X-XXXXXXX.DGN
XXXXXXXX-X-XXXXXXX.DGN
11-019-V1-FIELDLIN_MH-CL.DGN
CFWW_TOPO83.DGN
11-019-C-B8.DGN
Reference files:
11-019-V1-S8-02.DGN
File name:

OKEECHOBEE WATERWAY, FLORIDA

HYDRO EXAMINATION SURVEY FY11
6 & 8-FOOT PROJECT

MOORE HAVEN TO CLEWISTON

PLAN

Scale: AS SHOWN

Drawing no.

02 / 26

SHEET 02 OF 26

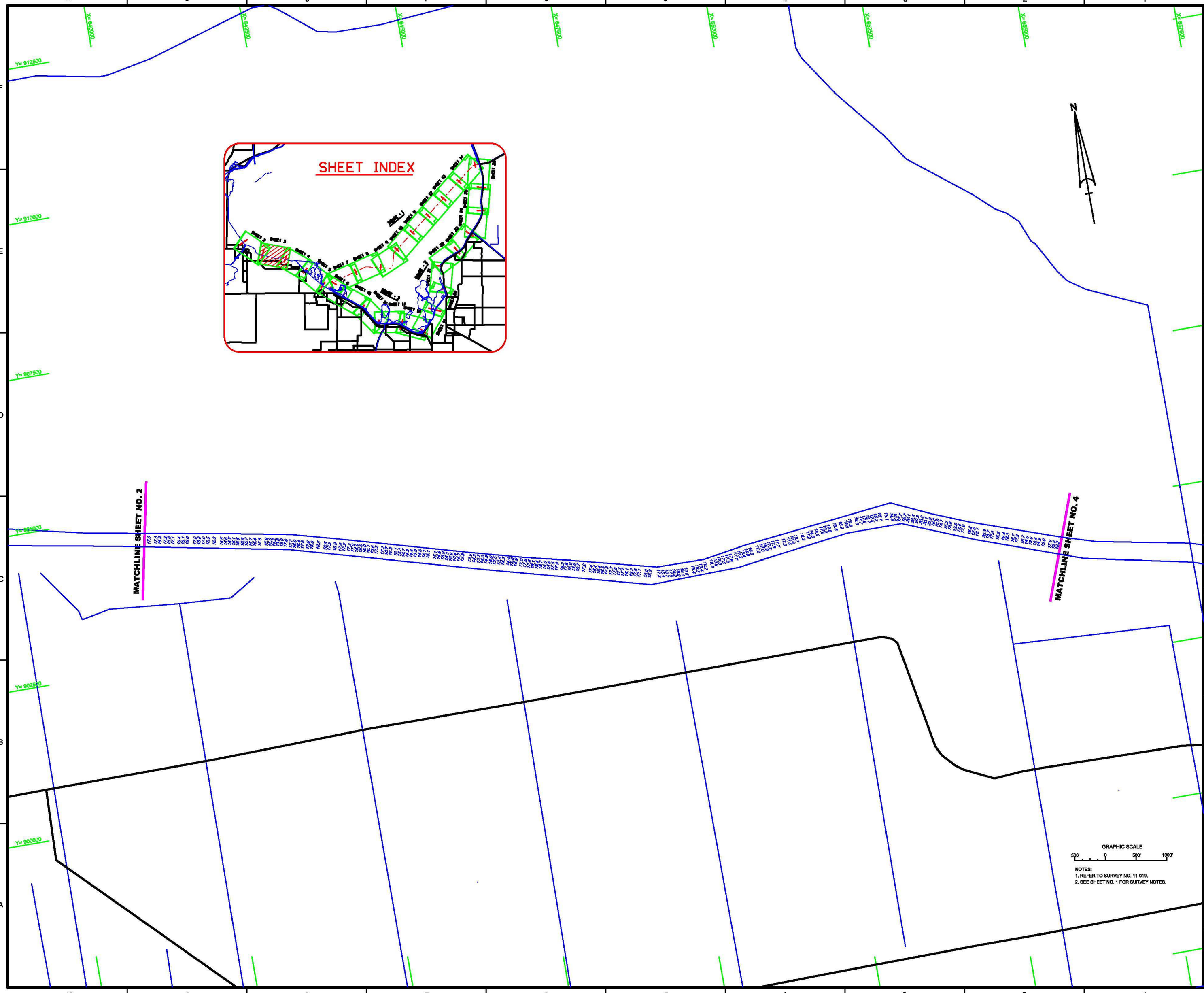

US Army Corps of Engineers
Jacksonville District

SAFETY ON THIS JOB DEPENDS ON YOU

DEPARTMENT OF THE ARMY
JACKSONVILLE DISTRICT, CORPS OF ENGINEERS
JACKSONVILLE, FLORIDA

Designed by: WRM
DWN by: WRM
Cad by: DWT
Inv. No. W912EP-XX-X-XXXX
Desc: DD MMM YYYY

XXXXXXXX-X-XXXXXX.DGN
XXXXXXXX-X-XXXXXX.DGN
XXXXXXXX-X-XXXXXX.DGN
XXXXXXXX-X-XXXXXX.DGN
XXXXXXXX-X-XXXXXX.DGN
11-019-V-SDJN_MH-CL.DGN
OWW_TOPO83.DGN
11-019-S-B83.DGN
Reference files:

11-019-V01-SH03.DGN
File name:

OKEECHOBEE WATERWAY, FLORIDA

HYDRO EXAMINATION SURVEY FY11
6 & 8-FOOT PROJECT

MOORE HAVEN TO CLEWISTON

PLAN

Scale: AS SHOWN

Drawing no.

03 / 26

SHEET 03 OF 26

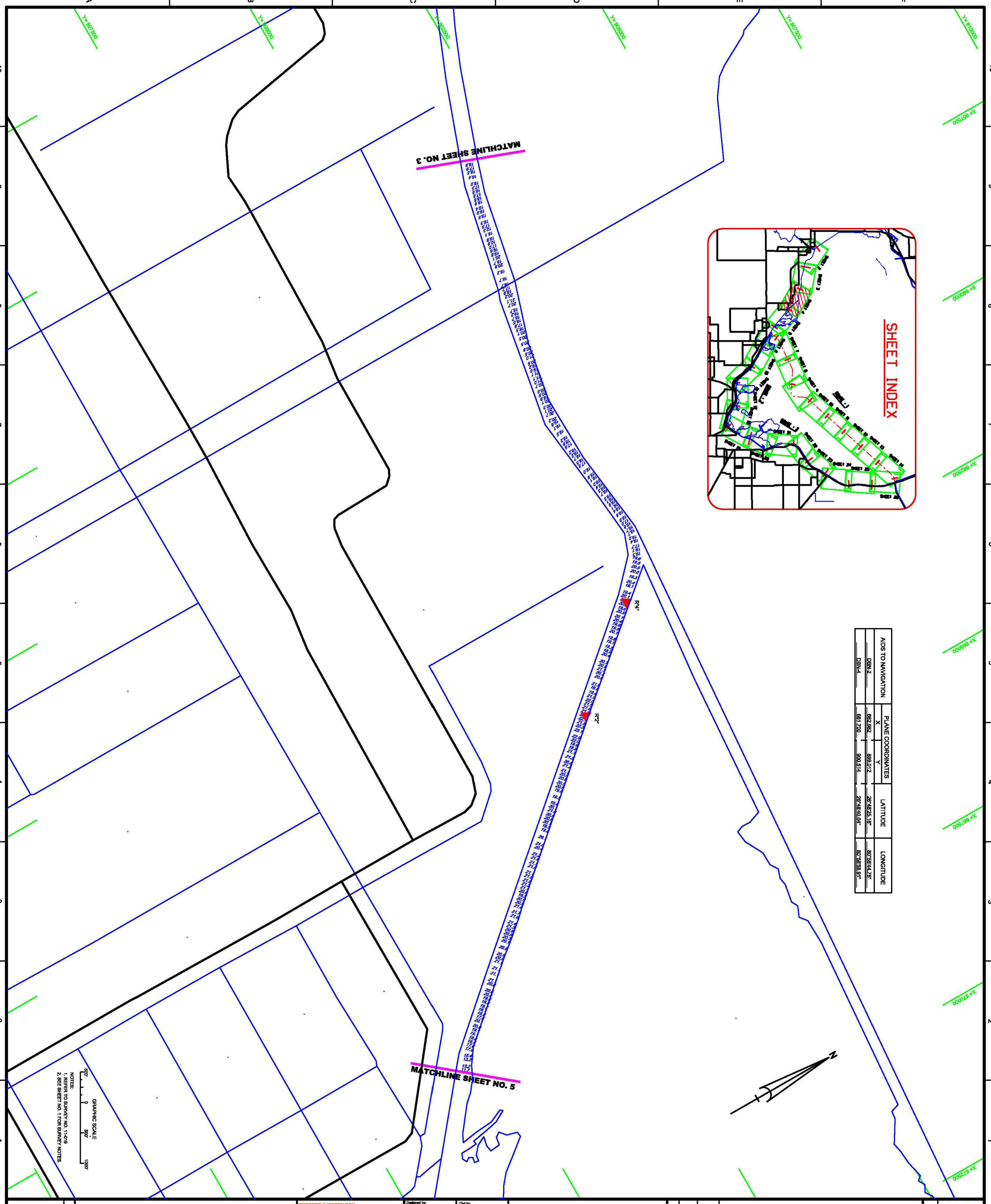

AIDS TO NAVIGATION	PLANE COORDINATES X	PLANE COORDINATES Y	LATITUDE	LONGITUDE
DBN-2	662.982	899.012	26°48'25.16"	80°58'44.76"
DBN-4	661.700	900.514	26°48'40.04"	80°58'58.81"

US Army Corps of Engineers
Jacksonville District

SAFETY ON THIS JOB DEPENDS ON YOU

No.	Symbol	Zone	Description

DEPARTMENT OF THE ARMY
JACKSONVILLE DISTRICT, CORPS OF ENGINEERS
JACKSONVILLE, FLORIDA

Designed by: WRM
Cad by: DVT
DWN by: WRM
Inv. No. W912EP-XX-X-XXXX
Dated: DD MMM YYYY

XXXXXXXX-X-XXXXXX.DGN
XXXXXXXX-X-XXXXXX.DGN
XXXXXXXX-X-XXXXXX.DGN
INDEX1.DGN
11-019-V-NAV.DGN
11-019-V-SOUN_MH-CL.DGN
OWW_TOPO83.DGN
11-019-G-BS.DGN
Reference files:

11-019-VH-SH04.DGN
File name:

OKEECHOBEE WATERWAY, FLORIDA

HYDRO EXAMINATION SURVEY FY11
6 & 8-FOOT PROJECT

MOORE HAVEN TO CLEWISTON

PLAN

Scale: AS SHOWN

Drawing no.
04 / 26

SHEET 04 OF 26

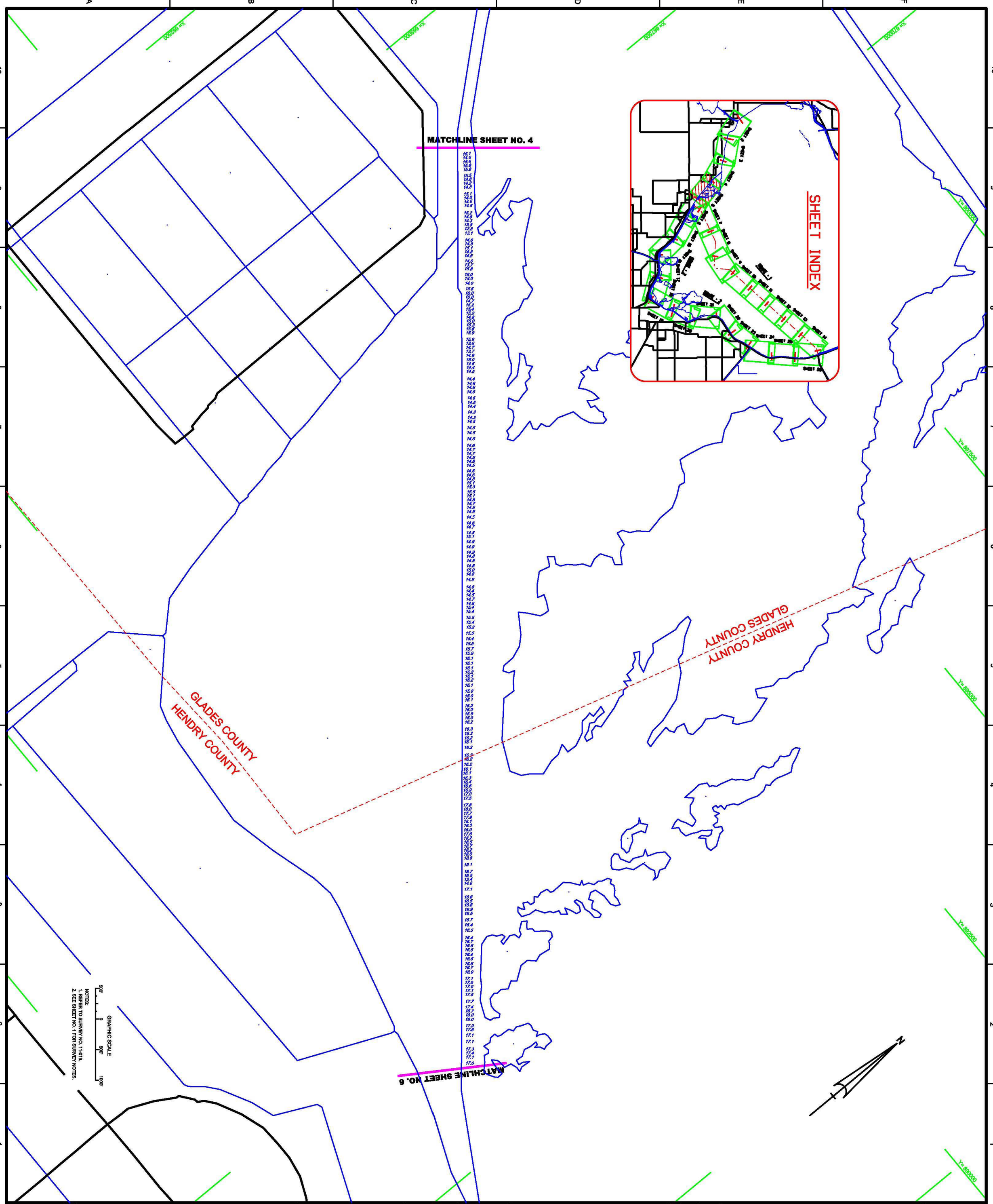

OKEECHOBEE WATERWAY, FLORIDA

HYDRO EXAMINATION SURVEY FY11
6 & 8-FOOT PROJECT

MOORE HAVEN TO CLEWISTON

PLAN

Scale: AS SHOWN

Drawing no. **05 / 26**

SHEET 05 OF 28

XXXXXXXX-X-XXXXXX.DGN
XXXXXXXX-X-XXXXXX.DGN
XXXXXXXX-X-XXXXXX.DGN
XXXXXXXX-X-XXXXXX.DGN
INDEX1.DGN
11-019-V-SOUN_MH-CL.DGN
OWW_TOPO83.DGN
11-019-G-BB.DGN
Reference files:

11-019-VH-SH05.DGN
File name:

Designed by: WRM
Ckd by: DVT
DWN by: WRM
Inv. No. W912EP-XX-X-XXXX
Dated: DD MMM YYYY

DEPARTMENT OF THE ARMY
JACKSONVILLE DISTRICT, CORPS OF ENGINEERS
JACKSONVILLE, FLORIDA

No.	Symbol	Zone	Description

US Army Corps of Engineers
Jacksonville District

SAFETY ON THIS JOB DEPENDS ON YOU

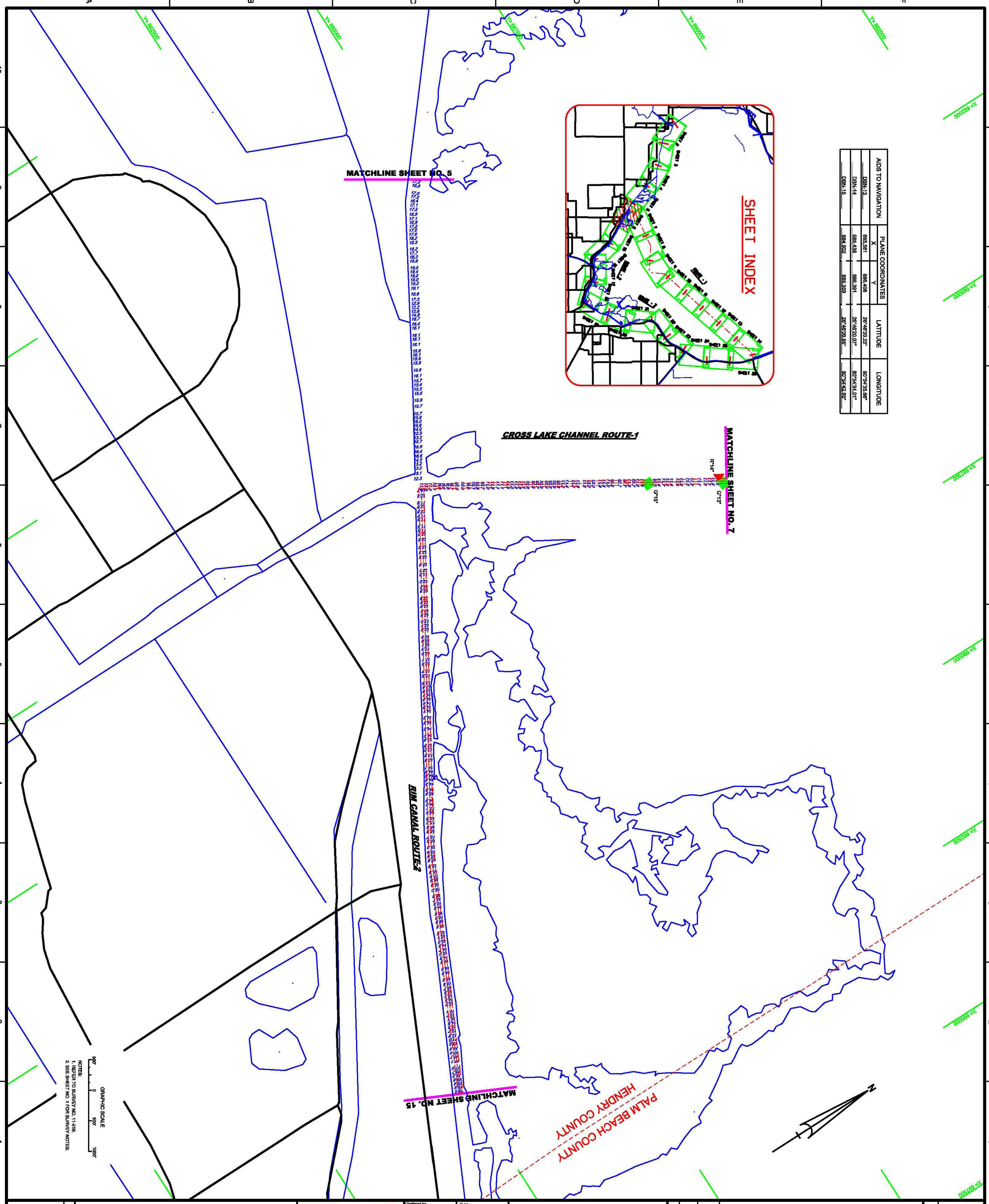

AIDS TO NAVIGATION	PLANE COORDINATES X	PLANE COORDINATES Y	LATITUDE	LONGITUDE
DBN-13	685,561	886,406	26°46'20.22"	80°54'35.66"
DBN-14	685,438	886,391	26°46'20.07"	80°54'34.01"
DBN-15	684,902	885,359	26°46'09.85"	80°54'42.93"

OKEECHOBEE WATERWAY, FLORIDA

HYDRO EXAMINATION SURVEY FY11
6 & 8-FOOT PROJECT

CROSS LAKE CHANNEL ROUTE-1 AND
RIM CANAL ROUTE-2

PLAN

Scale: AS SHOWN

Drawing no. 06 / 26

SHEET 06 OF 28

11-019-V-NAV.DGN
11-019-V-SOUN_MH-CL.DGN
OWW_TOPO83.DGN
11-019-V-SOUN_RTE2_CL.DGN
11-019-V-SOUN_RTE1_CL.DGN
INTERIM-LO_RT2CHAN83.DGN
INTERIM-LO_RT1CHAN83.DGN
11-019-G-B8.DGN
INDEX1.DGN
Reference files:
11-019-VH-SH06.DGN
File name:

Designed by: WRM
Ckd by: DVT
DWN by: WRM
Inv. No. W912EP-XX-X-XXXX
Dated: DD MMM YYYY

DEPARTMENT OF THE ARMY
JACKSONVILLE DISTRICT, CORPS OF ENGINEERS
JACKSONVILLE, FLORIDA

No.	Symbol	Zone	Description

US Army Corps of Engineers
Jacksonville District

SAFETY ON THIS JOB DEPENDS ON YOU

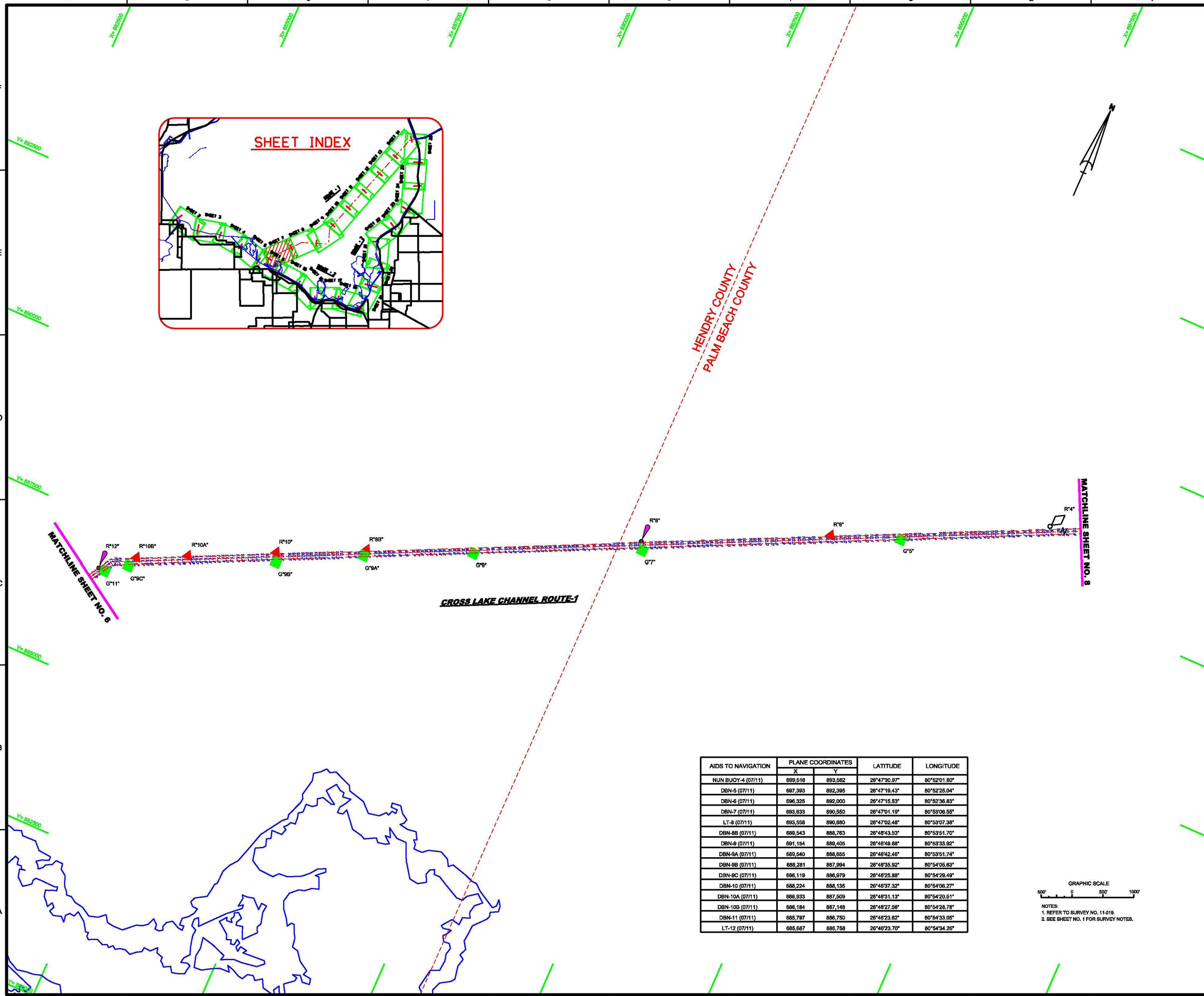

AIDS TO NAVIGATION	PLANE COORDINATES		LATITUDE	LONGITUDE
	X	Y		
NUN BUOY-4 (07/11)	699,516	893,562	26°47'30.97"	80°52'01.80"
DBN-5 (07/11)	697,393	892,395	26°47'19.43"	80°52'25.04"
DBN-6 (07/11)	696,325	892,000	26°47'15.53"	80°52'36.83"
DBN-7 (07/11)	693,633	890,550	26°47'01.19"	80°53'06.55"
LT-8 (07/11)	693,558	890,680	26°47'02.48"	80°53'07.38"
DBN-8B (07/11)	689,543	888,763	26°46'43.53"	80°53'51.70"
DBN-9 (07/11)	691,154	889,405	26°46'49.88"	80°53'33.92"
DBN-9A (07/11)	689,540	888,655	26°46'42.46"	80°53'51.74"
DBN-9B (07/11)	688,281	887,994	26°46'35.92"	80°54'05.63"
DBN-9C (07/11)	686,119	886,979	26°46'25.88"	80°54'29.49"
DBN-10 (07/11)	688,224	888,135	26°46'37.32"	80°54'06.27"
DBN-10A (07/11)	686,933	887,509	26°46'31.13"	80°54'20.51"
DBN-10B (07/11)	686,184	887,148	26°46'27.56"	80°54'28.78"
DBN-11 (07/11)	685,797	886,750	26°46'23.62"	80°54'33.05"
LT-12 (07/11)	685,687	886,758	26°46'23.70"	80°54'34.26"

GRAPHIC SCALE
500' 0 500' 1000'

NOTES:
1. REFER TO SURVEY NO. 11-019.
2. SEE SHEET NO. 1 FOR SURVEY NOTES.

US Army Corps of Engineers
Jacksonville District

SAFETY ON THIS JOB DEPENDS ON YOU

No. Symbol Zone

DEPARTMENT OF THE ARMY
JACKSONVILLE DISTRICT, CORPS OF ENGINEERS
JACKSONVILLE, FLORIDA

Designed by: WRM
DWN by: WRM
Ckd by: DVT
Inv. No. W912EP-XX-X-XXXX
Date: DD MM YYYY

XXXXXXXX.X-XXXXXX.DGN
XXXXXXXX.X-XXXXXX.DGN
XXXXXXXX.X-XXXXXX.DGN
INDEX1.DGN
CHART-1-XXXXX.DGN
11-019-LAKE_ISTEL_CL.DGN
INTERIM-LO_PITCHANES.DGN
11-019-0-SS.DGN
Reference files:
11-019-VH-SS07.DGN
File name:

OKEECHOBEE WATERWAY, FLORIDA
HYDRO EXAMINATION SURVEY FY11
8 & 8-FOOT PROJECT
CROSS LAKE CHANNEL ROUTE-1 &
RIM CANAL ROUTE-2
PLAN

Scale: AS SHOWN

Drawing no.
07 / 26

SHEET 07 OF 26

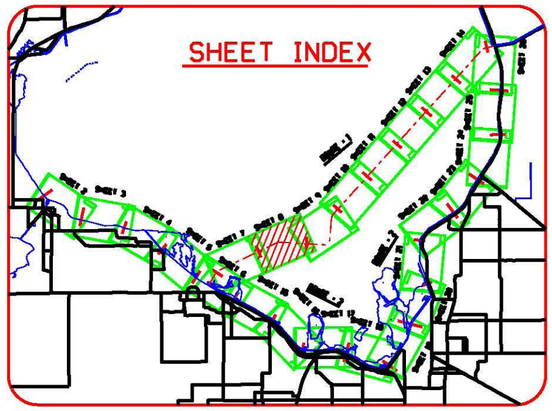

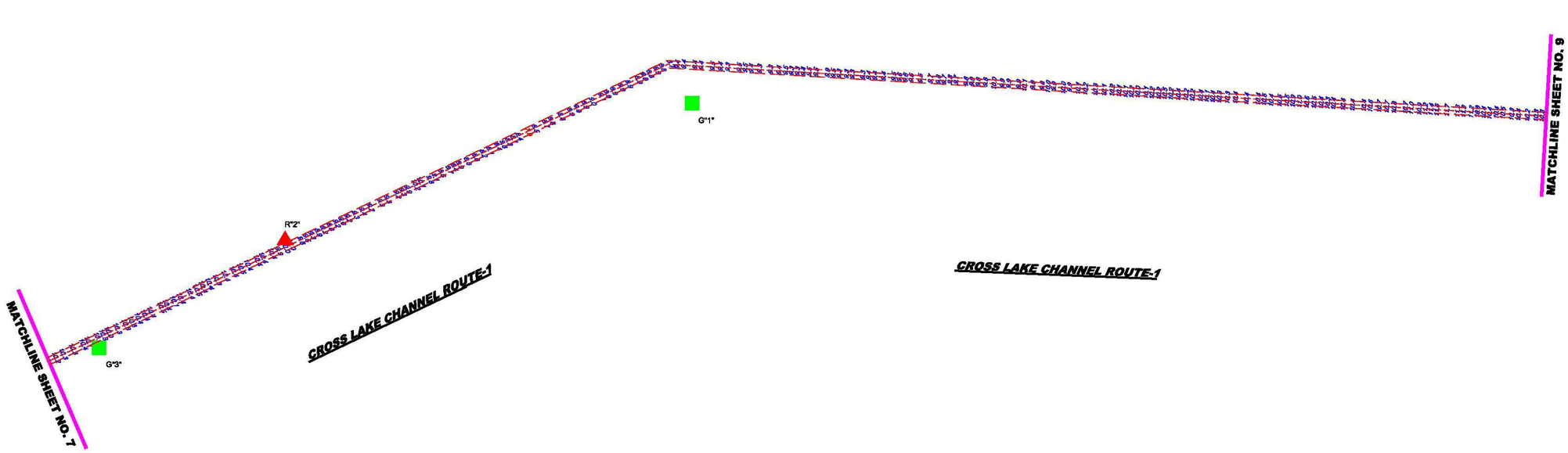

AIDS TO NAVIGATION	PLANE COORDINATES		LATITUDE	LONGITUDE
	X	Y		
DBN-1 (07/11)	707,081	896,516	26°48'00.13"	80°50'38.29"
DBN-2 (07/11)	702,618	895,020	26°47'45.37"	80°51'27.35"
DBN-3 (07/11)	700,588	893,853	26°47'33.84"	80°51'49.77"

GRAPHIC SCALE

500' 0 500' 1000'

NOTES:
1. REFER TO SURVEY NO. 11-019.
2. SEE SHEET NO. 1 FOR SURVEY NOTES.

US Army Corps of Engineers
Jacksonville District

SAFETY ON THIS JOB DEPENDS ON YOU

No.	Symbol	Zone

DEPARTMENT OF THE ARMY
JACKSONVILLE DISTRICT, CORPS OF ENGINEERS
JACKSONVILLE, FLORIDA

Designed by: WRM
DWN by: WRM
Ckd by: DYT
Inv. No. W912EP-XX-X-XXXX
Date: DD MMM YYYY

XXXXXXXX-X-XXXXXX.DGN
XXXXXXXX-X-XXXXXX.DGN
XXXXXXXX-X-XXXXXX.DGN
INDEX1.DGN
11-019-V-MAP.DGN
11-019-V-MAN_RTE1_CL.DGN
INTERIM-LO_RTI-CHANNEL.DGN
11-019-G-BS.DGN
Reference files:
11-019-VII-SH08.DGN
File name:

OKEECHOBEE WATERWAY, FLORIDA

HYDRO EXAMINATION SURVEY FY11
6 & 8-FOOT PROJECT

CROSS LAKE CHANNEL ROUTE-1

PLAN

Scale: AS SHOWN

Drawing no.

08 / 26

SHEET 08 OF 26

X= 712500 | X= 715000 | X= 717500 | X= 720000 | X= 722500 | X= 725000 | X= 727500 | X= 730000

Y= 907500
Y= 905000
Y= 902500
Y= 900000
Y= 897500
Y= 895000

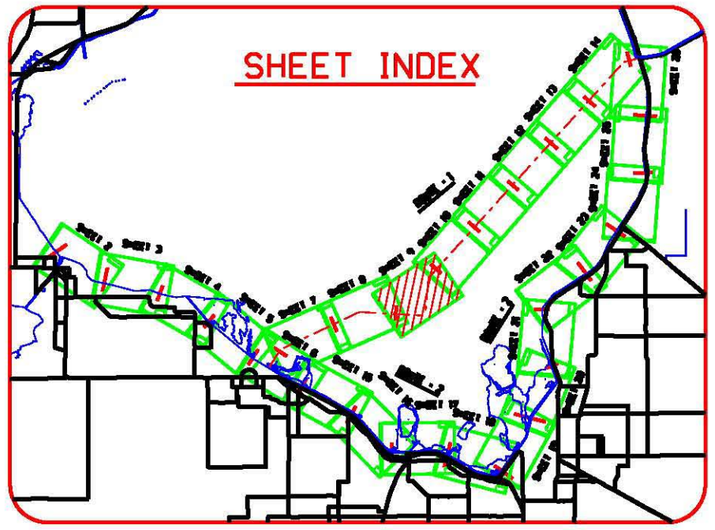

MATCHLINE SHEET NO. 10

CROSS LAKE CHANNEL ROUTE-1

N

CROSS LAKE CHANNEL ROUTE-1

MATCHLINE SHEET NO. 8

CROSS LAKE CHANNEL ROUTE-1

GRAPHIC SCALE
500' 0 500' 1000'

NOTES:
1. REFER TO SURVEY NO. 11-019.
2. SEE SHEET NO. 1 FOR SURVEY NOTES.

US Army Corps of Engineers
Jacksonville District

SAFETY ON THIS JOB DEPENDS ON YOU

No.	Symbol	Zone

DEPARTMENT OF THE ARMY
JACKSONVILLE DISTRICT, CORPS OF ENGINEERS
JACKSONVILLE, FLORIDA

Designed by: WRM
Cad by: DVT
DWN by: WRM
Inv. No. W912EP-XX-X-XXXX
Date: DD MMM YYYY

XXXXXXXX-X-XXXXXX.DGN
XXXXXXXX-X-XXXXXX.DGN
XXXXXXXX-X-XXXXXX.DGN
XXXXXXXX-X-XXXXXX.DGN
WORKING FOLDER
11-019-V-SOUN_RTE1_C1.2.DGN
INTERIM-LO_RTI CHANNS.DGN
11-019-0-SB2.DGN
Reference files:
11-019-V01-SH09.DGN
File name:

OKEECHOBEE WATERWAY, FLORIDA
HYDRO EXAMINATION SURVEY FY11
6 & 8-FOOT PROJECT
CROSS LAKE CHANNEL ROUTE-1
PLAN

Scale: AS SHOWN

Drawing no.
09 / 26

SHEET 09 OF 26

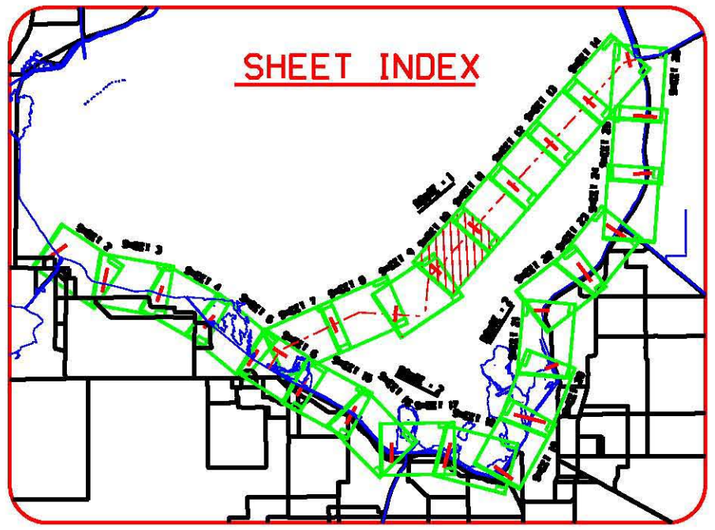

MATCHLINE SHEET NO. 9

MATCHLINE SHEET NO. 11

CROSS LAKE CHANNEL ROUTE-1

GRAPHIC SCALE

500' 0 500' 1000'

NOTES:
1. REFER TO SURVEY NO. 11-019.
2. SEE SHEET NO. 1 FOR SURVEY NOTES.

US Army Corps of Engineers
Jacksonville District

SAFETY ON THIS JOB DEPENDS ON YOU

No.	Symbol	Zone

DEPARTMENT OF THE ARMY
JACKSONVILLE DISTRICT, CORPS OF ENGINEERS
JACKSONVILLE, FLORIDA

Designed by: WRM
DWN by: WRM
Cad by: DXT
Inv. No. W912EP-XX-X-XXXX
Date: DD MMM YYYY

XXXXXXXX-X-XXXXX.DGN
XXXXXXXX-X-XXXXX.DGN
XXXXXXXX-X-XXXXX.DGN
XXXXXXXX-X-XXXXX.DGN
XXXXXXXX-X-XXXXX.DGN
WRM11-019-V-SQUIN_RTE1_CL.DGN
11-019-V-SQUIN_RTE1_CL.DGN
INTERIM-LO_RTICHANG3.DGN
11-019-S-SB.DGN
Reference files:
11-019-VR-SH10.DGN
File name:

OKEECHOBEE WATERWAY, FLORIDA

HYDRO EXAMINATION SURVEY FY11
6 & 8-FOOT PROJECT

CROSS LAKE CHANNEL ROUTE-1

PLAN

Scale: AS SHOWN

Drawing no.

10 / 26

SHEET 10 OF 26

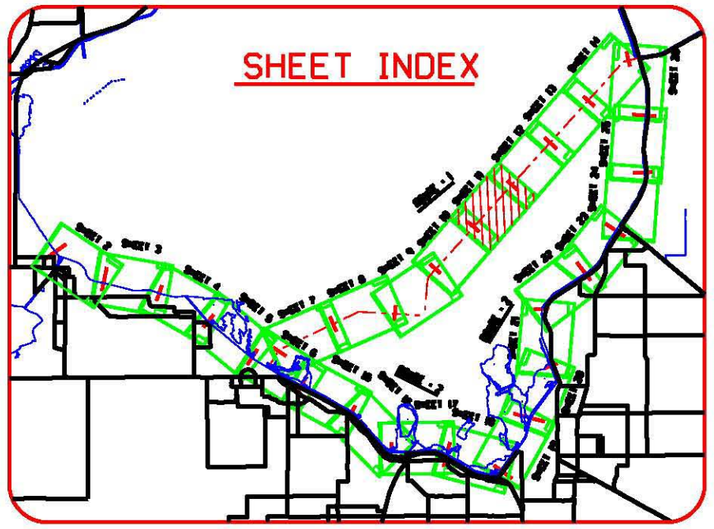

MATCHLINE SHEET NO. 10

MATCHLINE SHEET NO. 13

CROSS LAKE CHANNEL ROUTE-1

GRAPHIC SCALE

500' 0 500' 1000'

NOTES:
1. REFER TO SURVEY NO. 11-019.
2. SEE SHEET NO. 1 FOR SURVEY NOTES.

US Army Corps of Engineers
Jacksonville District

SAFETY ON THIS JOB DEPENDS ON YOU

No.	Symbol	Zone

DEPARTMENT OF THE ARMY
JACKSONVILLE DISTRICT, CORPS OF ENGINEERS
JACKSONVILLE, FLORIDA

Designed by: WRM
Cad by: DVT
DWN by: WRM
Dsn. No. W912EP-XX-X-XXXX
Dated: DD MMM YYYY

XXXXXXXX-X-XXXXCL.DGN
XXXXXXXX-X-XXXXCL.DGN
XXXXXXXX-X-XXXXCL.DGN
XXXXXXXX-X-XXXXCL.DGN
XXXXXXXX-X-XXXXCL.DGN
11-019-V-XSCLN_RTE1_CL.DGN
INTERIM-LO_RTI CHANNEL.DGN
11-019-0-BS.DGN
Reference files:
11-019-V1-BS11.DGN
File name:

OKEECHOBEE WATERWAY, FLORIDA

HYDRO EXAMINATION SURVEY FY11
6 & 8-FOOT PROJECT

CROSS LAKE CHANNEL ROUTE-1

PLAN

Scale: AS SHOWN

Drawing no.

11 / 26

SHEET 11 OF 26

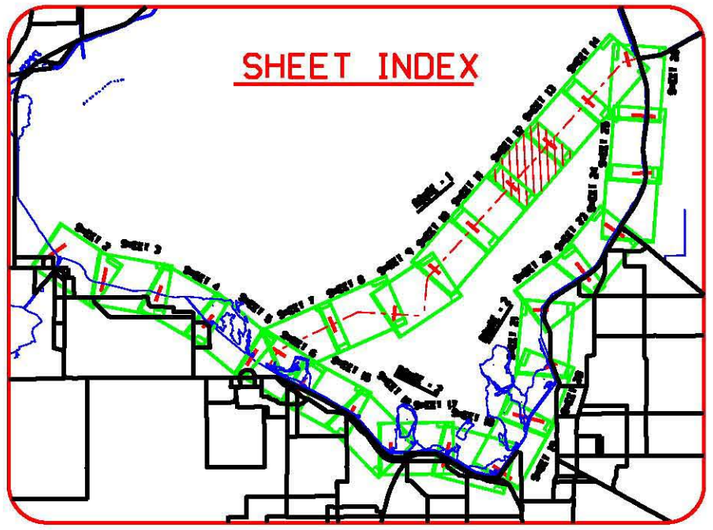

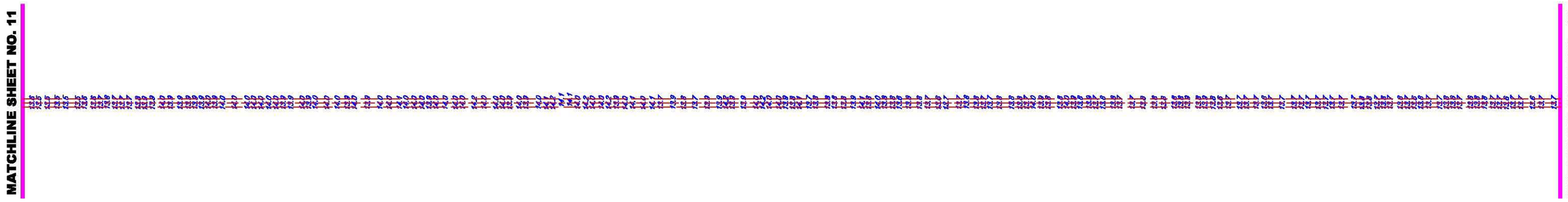

CROSS LAKE CHANNEL ROUTE-1

GRAPHIC SCALE

500' 0 500' 1000'

NOTES:
1. REFER TO SURVEY NO. 11-019.
2. SEE SHEET NO. 1 FOR SURVEY NOTES.

US Army Corps of Engineers
Jacksonville District

SAFETY ON THIS JOB DEPENDS ON YOU

No.	Symbol	Zone

DEPARTMENT OF THE ARMY
JACKSONVILLE DISTRICT, CORPS OF ENGINEERS
JACKSONVILLE, FLORIDA

Designed by: WRM
Cad by: DVT
DWN by: WRM
Rev. No. W912EP-XX-X-XXXX
Date: DD MMM YYYY

XXXXXXXX-X-XXXXCL.DGN
XXXXXXXX-X-XXXXCL.DGN
XXXXXXXX-X-XXXXCL.DGN
XXXXXXXX-X-XXXXCL.DGN
XXXXXXXX-X-XXXXCL.DGN
11-019-V-SCLIN_RTE1_CL.DGN
INTERIM-LO_RTIGHANSB.DGN
11-019-0-SB.DGN
Reference files:
11-019-V1-SH12.DGN
File name:

OKEECHOBEE WATERWAY, FLORIDA

HYDRO EXAMINATION SURVEY FY11
6 & 8-FOOT PROJECT

CROSS LAKE CHANNEL ROUTE-1

PLAN

Scale: AS SHOWN

Drawing no.

12 / 26

SHEET 12 OF 26

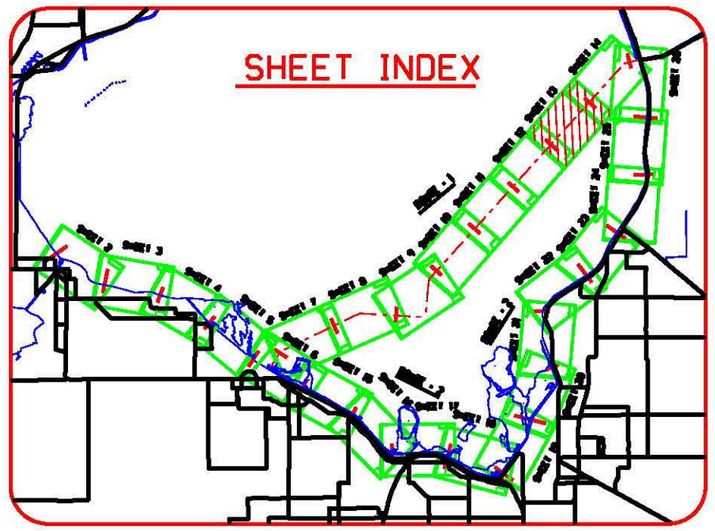

MARTIN COUNTY
PALM BEACH COUNTY

MATCHLINE SHEET NO. 12

MATCHLINE SHEET NO. 14

CROSS LAKE CHANNEL ROUTE-1

GRAPHIC SCALE
500' 0 500' 1000'

NOTES:
1. REFER TO SURVEY NO. 11-019.
2. SEE SHEET NO. 1 FOR SURVEY NOTES.

US Army Corps of Engineers
Jacksonville District

SAFETY ON THIS JOB DEPENDS ON YOU

No.	Symbol	Zone

DEPARTMENT OF THE ARMY
JACKSONVILLE DISTRICT, CORPS OF ENGINEERS
JACKSONVILLE, FLORIDA

Cad by: DVT
Checked by: WRM
DWN by: WRM
Inv. No. W912EP-XX-X-XXXX
Date: DD MMM YYYY

XXXXXXXX-X-XXXXX.DGN
XXXXXXXX-X-XXXXX.DGN
XXXXXXXX-X-XXXXX.DGN
INDEX1.DGN
OVERVIEW1.DGN
11-019-V-ROUN_RTE1_CL.DGN
INTERIM-LO_RTICHANS.DGN
11-019-G-SS.DGN
Reference files:
11-019-VR-SH13.DGN
File name:

OKEECHOBEE WATERWAY, FLORIDA

HYDRO EXAMINATION SURVEY FY11
6 & 8-FOOT PROJECT
CROSS LAKE CHANNEL ROUTE-1
PLAN

Scale: AS SHOWN

Drawing no.
13 / 26

SHEET 13 OF 26

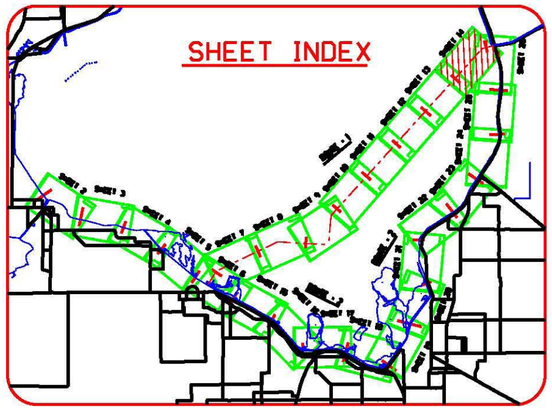

AIDS TO NAVIGATION	PLANE COORDINATES		LATITUDE	LONGITUDE
	X	Y		
DBN-3 (07/11)	777,790	963,128	26°58'58.37"	80°37'35.54"
DBN-4 (07/11)	777,148	963,186	26°58'58.96"	80°37'42.64"
LT-5 (07/11)	776,708	962,794	26°58'55.10"	80°37'47.52"

MATCHLINE SHEET NO. 13

MATCHLINE SHEET NO. 26

R"4"

G"5"

G"3"

CROSS LAKE CHANNEL ROUTE-1

MARTIN COUNTY

PALM BEACH COUNTY

GRAPHIC SCALE

500' 0 500' 1000'

NOTES:
1. REFER TO SURVEY NO. 11-019.
2. SEE SHEET NO. 1 FOR SURVEY NOTES.

US Army Corp of Engineers
Jacksonville Distr

SAFETY ON T
DEPENDS O

Date by: DVT

Designed by: WRM

DWN by: WRM

Dwg. No. W912EP-XX-XXXXX

XXXXXXXXX-XXXXXXXX.DGN
MODEL TOPO
11-019-H-NAV.DGN
OWW_TOPOBS.DGN
11-019-SOUN_RTE1_OB.DGN
11-019-SOUN_RTE1_OB_2.DGN
INTERIM-O_RTI CHANEL.DGN

OKEECHOBEE WATERWAY, FLORIDA

HYDRO EXAMINATION SURVEY FY11
5 & 8-FOOT PROJECT

Scale: AS S

Drawing n

14 /

SHEET 14

AIDS TO NAVIGATION	PLANE COORDINATES		LATITUDE	LONGITUDE
	X	Y		
LT-1 (07/11)	778,321	963,288	26°58'59.94"	80°37'29.68"
DBN-1A (07/11)	778,501	963,035	26°58'57.43"	80°37'27.69"
DBN-2 (07/11)	778,259	963,474	26°59'01.78"	80°37'30.35"
LT-2 (07/11)	779,020	961,969	26°58'46.86"	80°37'21.99"
DBN-3 (07/11)	779,241	962,089	26°58'48.04"	80°37'19.54"
DBN-16 (07/11)	782,046	950,657	26°56'54.73"	80°36'48.92"

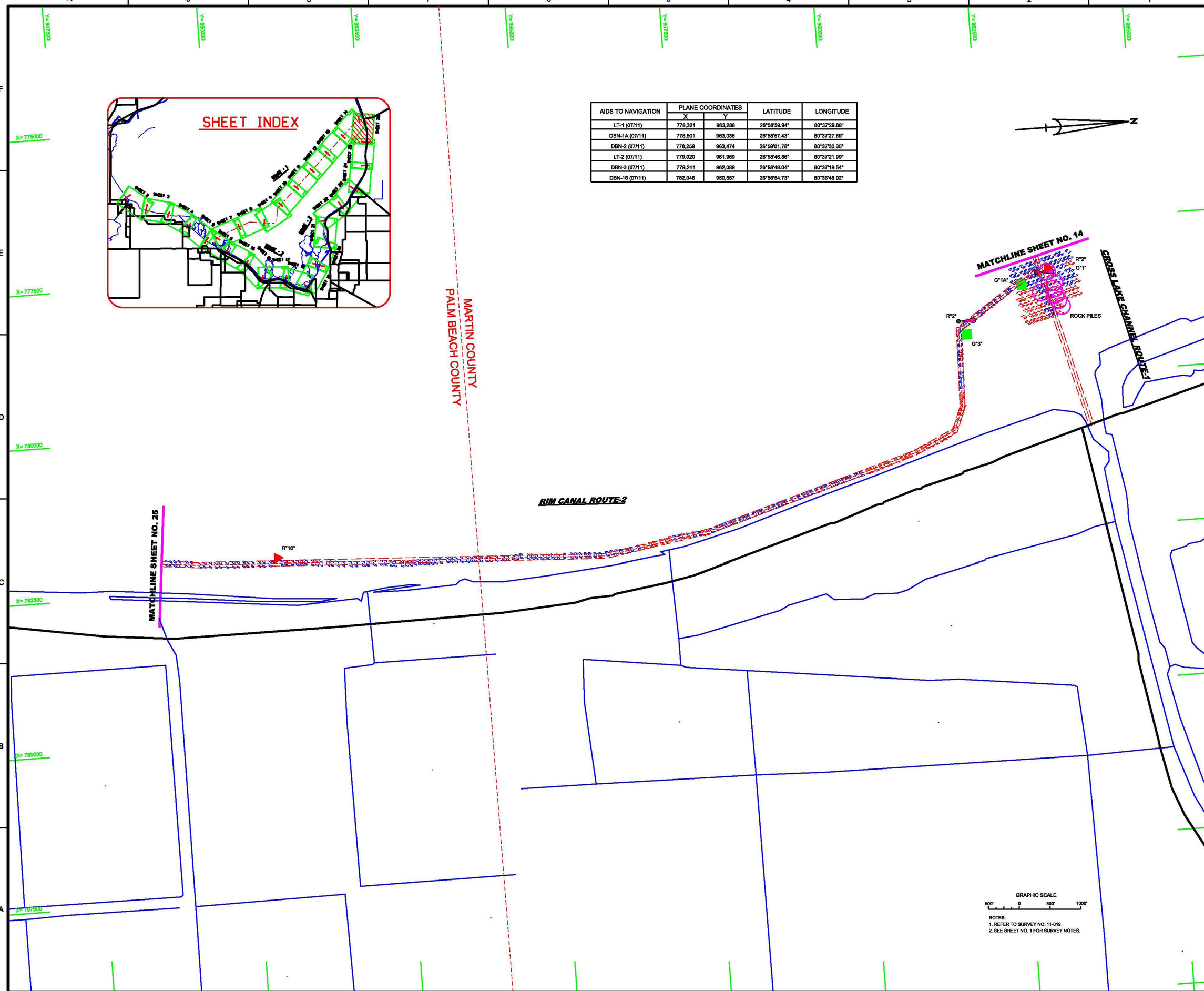

NOTES:
1. REFER TO SURVEY NO. 11-019
2. SEE SHEET NO. 1 FOR SURVEY NOTES.

US Army Corps of Engineers
Jacksonville District

SAFETY ON THIS JOB DEPENDS ON YOU

No.	Symbol	Zone

DEPARTMENT OF THE ARMY
JACKSONVILLE DISTRICT, CORPS OF ENGINEERS
JACKSONVILLE, FLORIDA

Designed by: WRM
DWN by: WRM
Ckd by: DYT
Inv. No. W912EP-XX-X-XXXX
Date: DD MMM YYYY

INDEX.DGN
11-019-V-SHEET.DGN
OWW_TOPOBL.DGN
11-019-V-SCUN_XTTE3_CL.DGN
11-019-V-SCUN_XTTE1_CL.DGN
11-019-V-SCUN_XTTE2_CL.DGN
INTERIM-LO_RTT-CHANNEL.DGN
11-019-0-BB2.DGN
Reference file:
11-019-V11-SH26.DGN
File name:

OKEECHOBEE WATERWAY, FLORIDA
HYDRO EXAMINATION SURVEY FY11
6 & 8-FOOT PROJECT
CROSS LAKE CHANNEL ROUTE-1 AND
RIM CANAL ROUTE-2
PLAN

Scale: AS SHOWN

Drawing no.
26 / 26

SHEET 26 OF 26