

ABBREVIATIONS		SURVEY LEGEND	
INDO	NATIONAL GRID/2000	▲	CONTROL POINT
MLM	MEAN LOWER LOW WATER	○	LIGHT
P.I.	POINT OF INTERSECTION	⊙	TIDE STAFF
EL	ELEVATION (FEET)	⊙	CAN BUOY
DIY	DISET	⊙	MARK BUOY
STA	STATION	⊙	LIGHTED BUOY
NBS	NATIONAL BENCHMARK SURVEY	⊙	RED DAYBEACON
		⊙	GREEN DAYBEACON

SCALE OF SHEETS	
SH. 1	1" = 100' SCALE PLAN VIEW SHEETS
SH. 2-19	1" = 100' SCALE PLAN VIEW SHEETS

- SURVEY NOTES:**
- REFER TO SURVEY NO. 01-000.
 - ELEVATIONS ARE IN FEET AND TENTHS AND REFER TO MEAN LOWER LOW WATER.
 - ALL ELEVATIONS ARE BELOW THE REFERENCE PLANE UNLESS PRECEDED BY A "+" SIGN.
 - TIDAL PROJECTIONS WERE MADE FROM BENCHMARK "ST BAL 1038" HAVING A PUBLISHED ELEVATION OF 21.14 P.L.L.L.W.
 - PLANE COORDINATES ARE BASED ON THE TRANSVERSE MERIDIAN PROJECTION FOR THE EAST ZONE OF FLORIDA AND REFERENCED TO NORTH AMERICAN DATUM OF 1983 PROJECS.
 - ALL AZIMUTHS ARE GRID; RECORDED CLOCKWISE FROM SOUTH.
 - SURVEY WAS PERFORMED USING DIFFERENTIAL GPS FOR POSITIONING AND UTILIZING THE LOCAL HORIZONTAL SYSTEM AS THE REFERENCE SITE. VERTICAL MEASUREMENTS WERE MADE USING AN EASEDON WHEEL. 30MM BENCH RECOVERED WITH A DOUBLE THUMM FREQUENTLY TRANSMITTED.
 - NO ADS TO NOTIFICATION WERE FOUND WITHIN THE SURVEY AREA.
 - THE INFORMATION REFLECTED ON THIS MAP REPRESENTS THE RESULTS OF SURVEYS MADE ON THE DATES INDICATED ABOVE AND CAN ONLY BE CONSIDERED AS INDICATING THE GENERAL CONDITIONS AT THAT TIME.
 - STANDARD FIELD EQUIPMENT CALIBRATIONS WERE PERFORMED FOR THIS SURVEY AND ACCURACY RESULTS ARE WITHIN ONE SPECIFIC LIMIT.

THIS SURVEY HAS BEEN REVIEWED BY THE ENGINEER TO BE IN COMPLIANCE WITH THE U.S. ARMY CORPS OF ENGINEERS STANDARDS FOR SURVEYS AND MAPS.

DATE: _____

BY: _____

FLORIDA SURVEYOR AND MAPPER NO. 6131

NOT VALID TO ANY OTHER JURISDICTION AND THE ORIGINAL BOARD OF SURVEYING, FLORIDA

1. DENIED BOARD OF SURVEYING

U.S. Army Corps of Engineers Jacksonville District
SAFETY BY THIS SURVEYOR OR TEAM

DEPARTMENT OF THE ARMY
JACKSONVILLE DISTRICT OFFICE OF ENGINEERS
JACKSONVILLE, FLORIDA

PROJECT CONDITION SURVEY
8 - FOOT PROJECT

DRAWING NO.
1 / 15

SHEET 1 OF 15

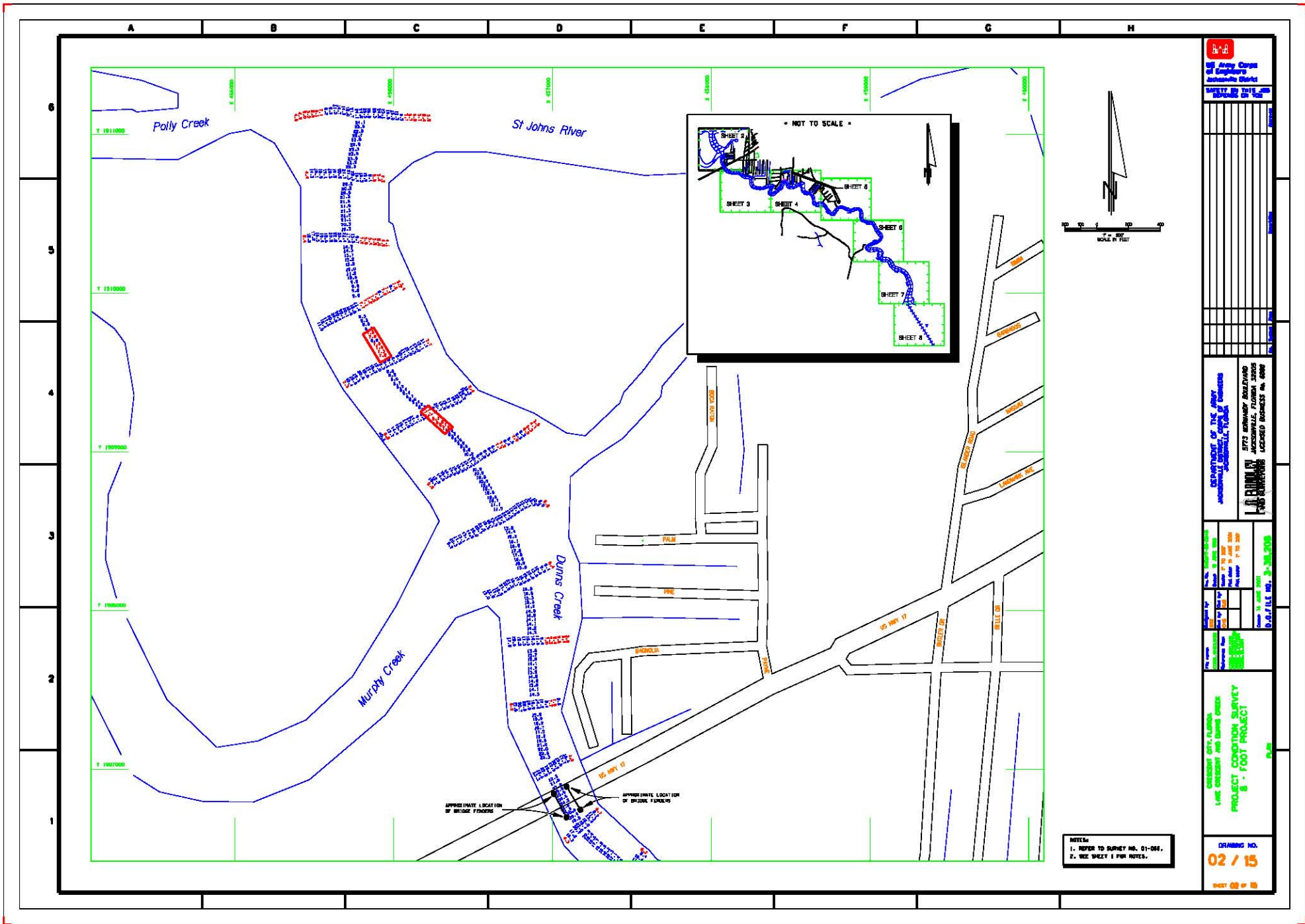



 St. Johns River Water Management District

DATE	DESCRIPTION

DEPARTMENT OF THE STATE
 ENGINEERING BOARD
 PROFESSIONAL ENGINEERS
 REGISTERED PROFESSIONAL ENGINEER
PAUL G. GIBSON
 5773 WINDWARD BOULEVARD
 JACKSONVILLE, FLORIDA 32205
 LICENSED BUSINESS No. 4989

DATE	DESCRIPTION

JACKSONVILLE, FLORIDA
 PROJECT CONDITION SURVEY
 3 - FOOT PROJECT
 SHEET 02 OF 05

NOTES:
 1. REFER TO SURVEY NO. 01-066.
 2. SEE SHEET 1 FOR NOTES.

DRAWING NO.
02 / 15
 SHEET 02 OF 05

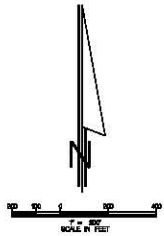
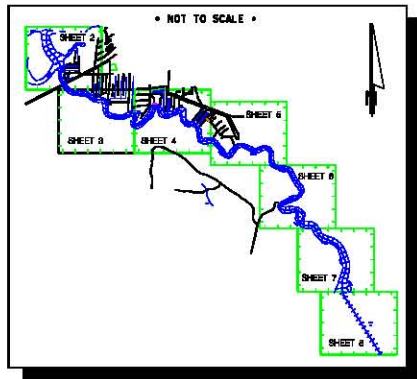
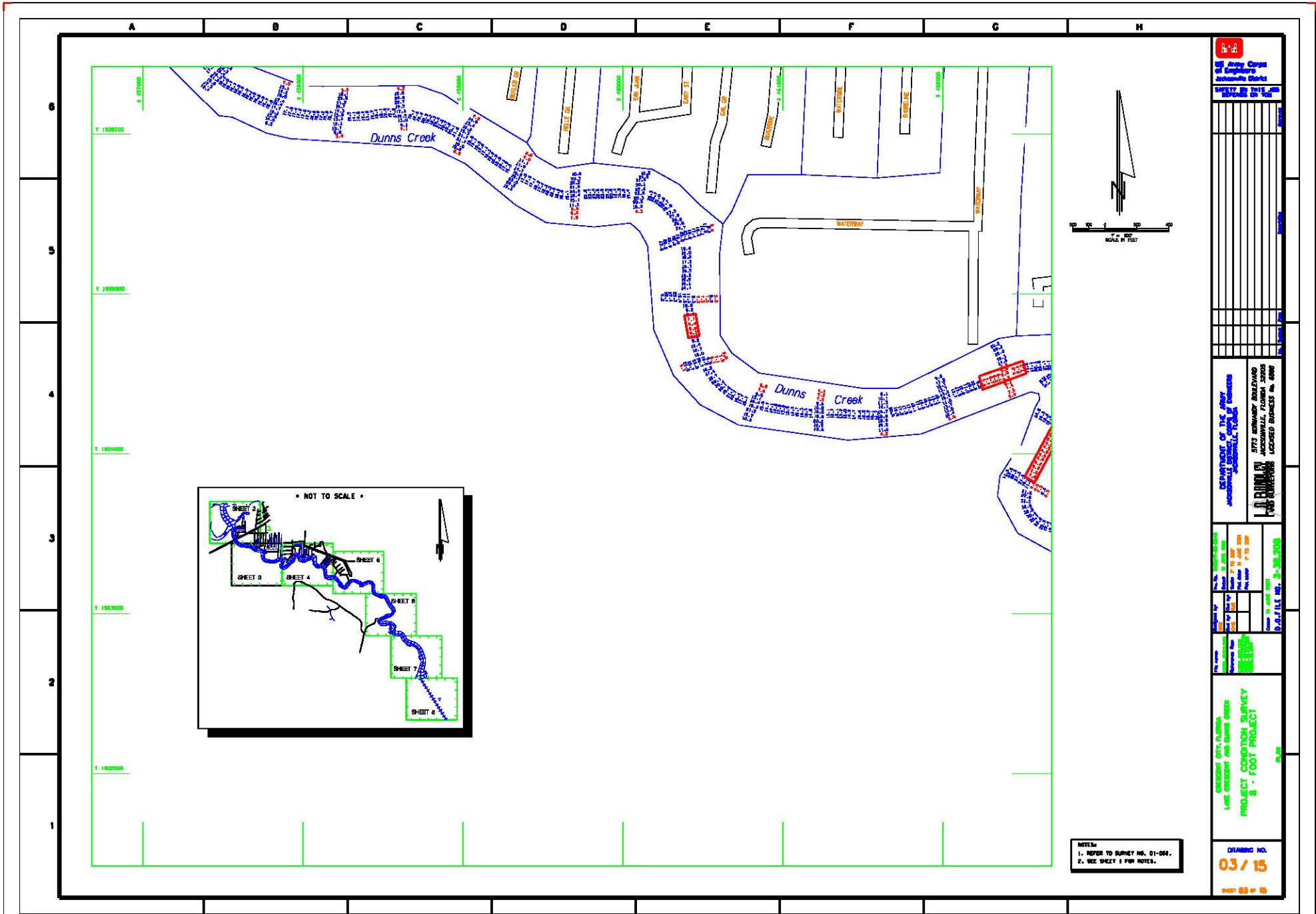

NOTES:
 1. REFER TO SURVEY NO. 01-066.
 2. SEE SHEET 1 FOR NOTES.

City of Jacksonville
 Department of Public Works
 Engineering Division

PROJECT INFORMATION

Project Name	PROJECT CONDITION SURVEY
Project No.	01-066
Project Date	11/10/00
Project Location	DUNNS CREEK
Project Description	3 - FOOT PROJECT

DESIGNER: CITY OF JACKSONVILLE
 3775 WINDWARD BOULEVARD
 JACKSONVILLE, FLORIDA 32205
 LICENSED BUSINESS NO. 4888

DATE: 01-01-01

DRAWING NO. 03 / 15

SHEET 03 OF 15

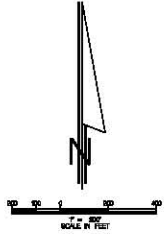
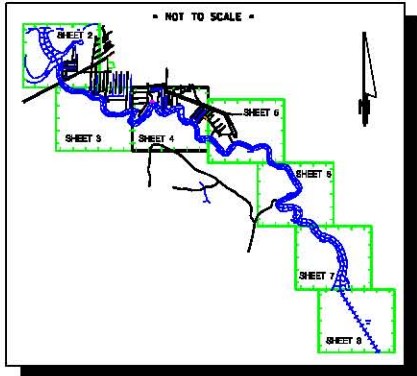
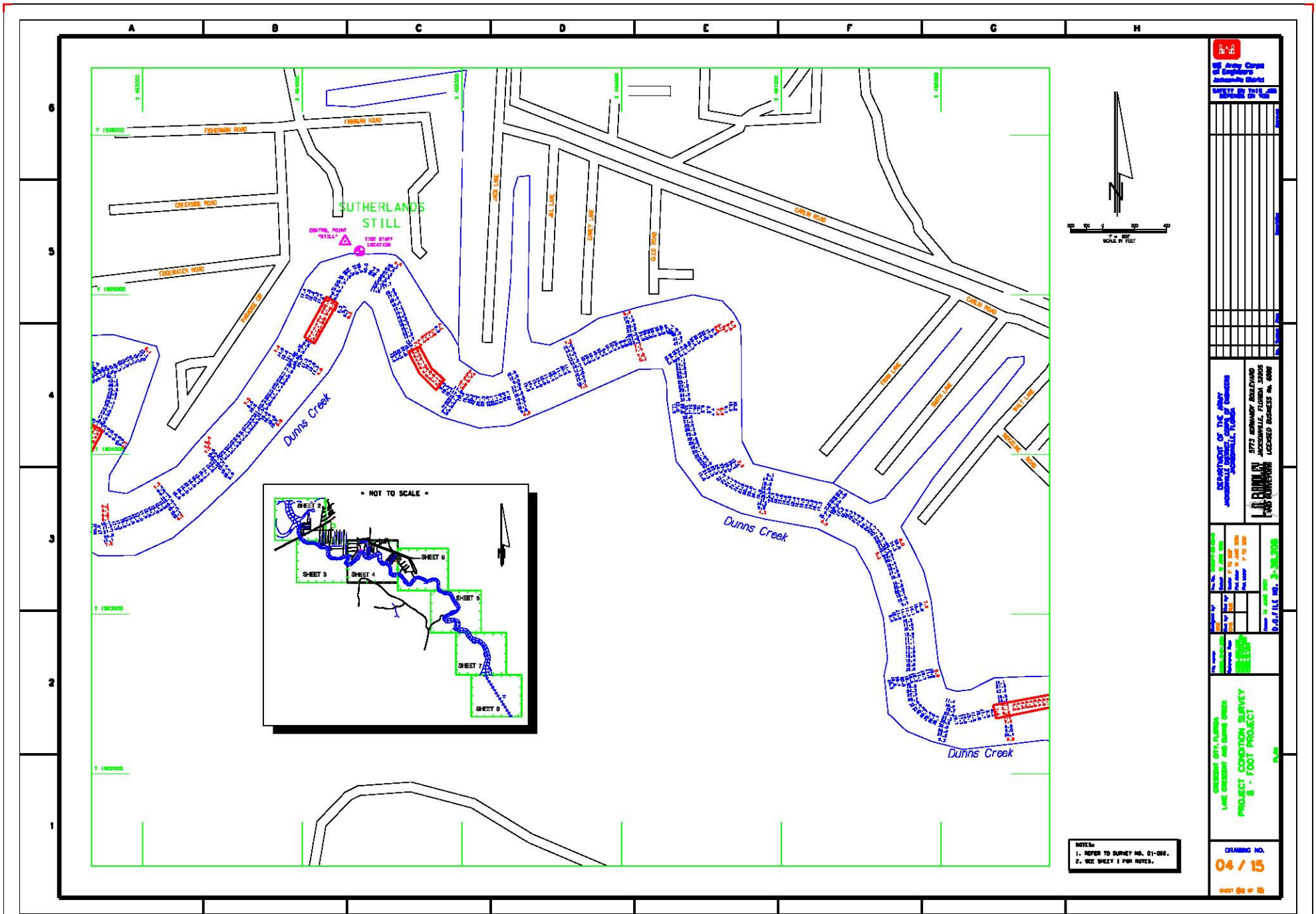

NOTES:
 1. REFER TO SURVEY NO. 01-068.
 2. SEE SHEET 1 FOR NOTES.

ES&S
 ST. ARDY CORP.
 of Engineers
 JACKSONVILLE, FLORIDA

DATE: 08/08/01
 DRAWN BY: J. [unclear]
 CHECKED BY: [unclear]
 PROJECT: [unclear]

DEPARTMENT OF THE ARMY
 JACKSONVILLE DISTRICT
 JACKSONVILLE, FLORIDA
ES&S
 3773 ARNOLD BOULEVARD
 JACKSONVILLE, FLORIDA 32205
 LICENSED BUSINESS NO. 4088

CREATED BY: [unclear]
 DATE: 08/08/01
 PROJECT: [unclear]

CREATED BY: [unclear]
 DATE: 08/08/01
 PROJECT: [unclear]

DRAWING NO.
04 / 15

SHEET 04 OF 15

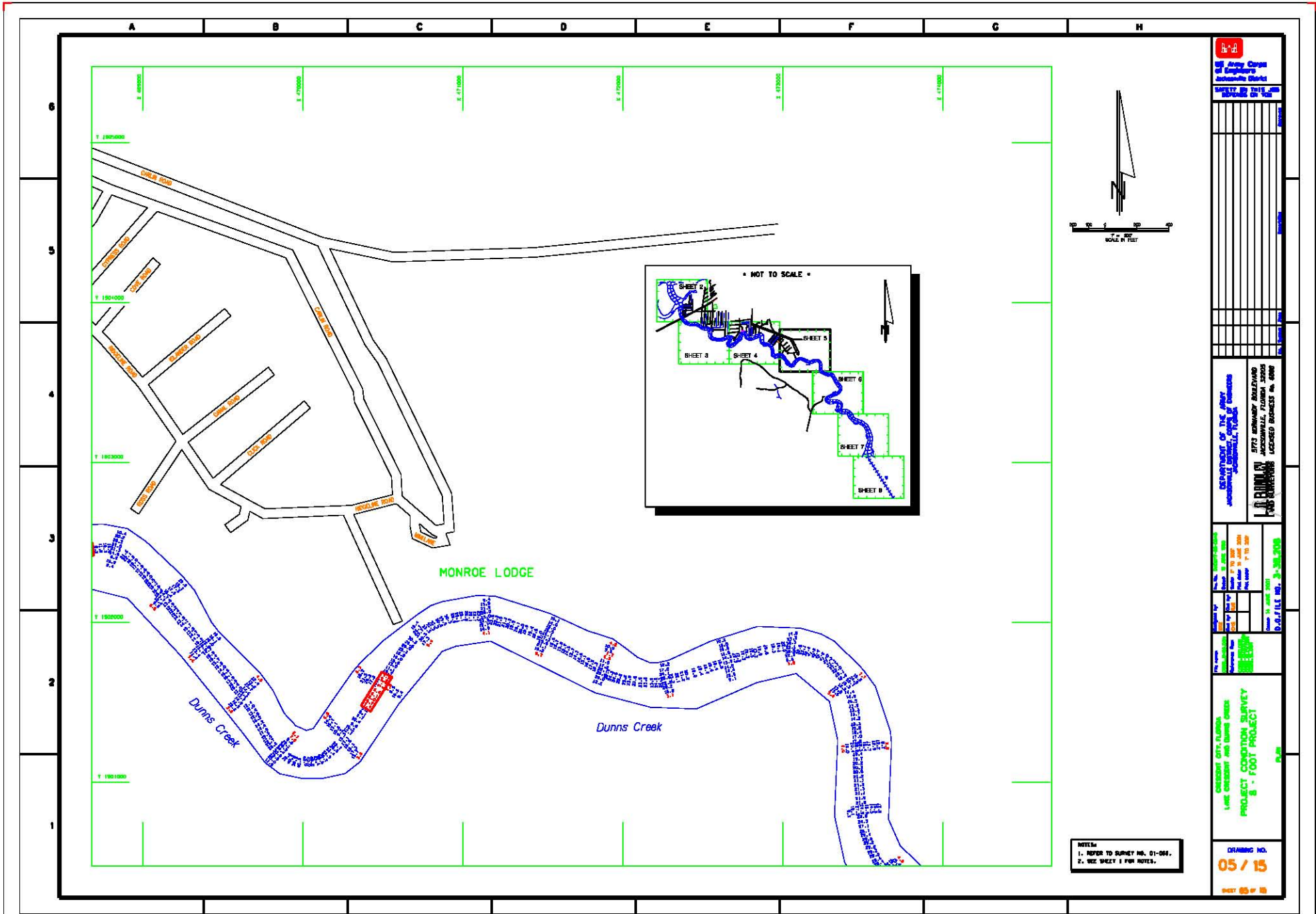

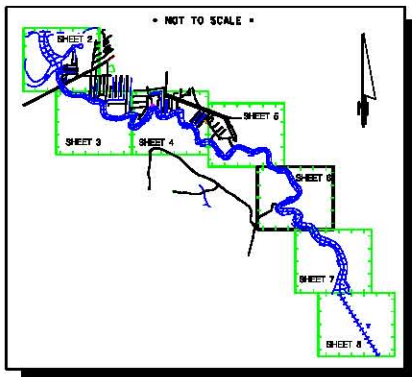
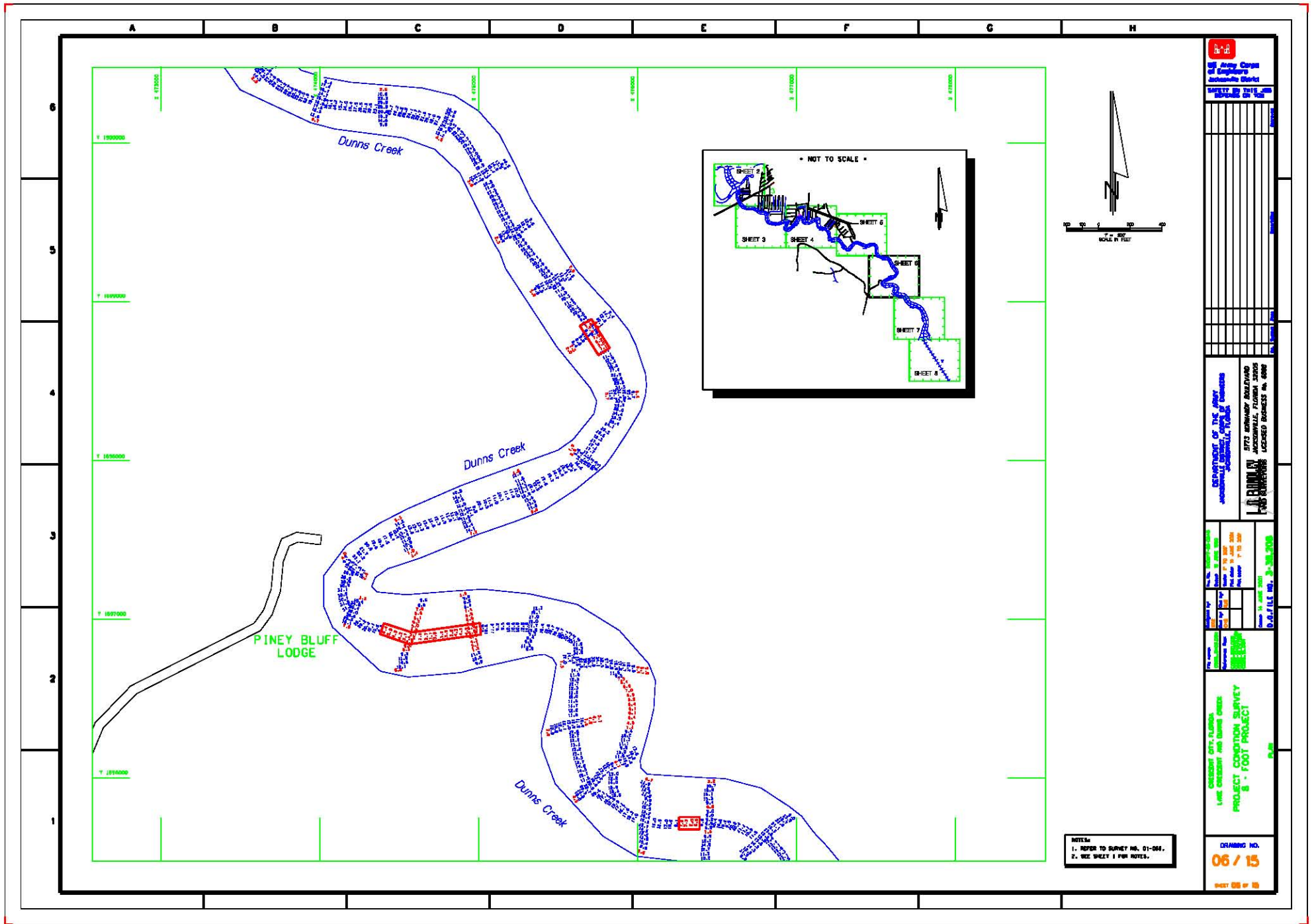

NOTES:
 1. REFER TO SURVEY NO. 01-068.
 2. SEE SHEET 1 FOR NOTES.

City of Jacksonville Department of Public Works Engineering Division	
PROJECT NO. 01-068 SHEET NO. 06 OF 15	
DATE: 08/09/01	
DRAWN BY: [Name]	
CHECKED BY: [Name]	
APPROVED BY: [Name]	
DEPARTMENT OF THE CITY OF JACKSONVILLE, FLORIDA	
3775 WINDWARD BOULEVARD JACKSONVILLE, FLORIDA 32205 LICENSED BUSINESS NO. 4888	
PROJECT NO. 01-068	SHEET NO. 06 OF 15
DATE: 08/09/01	DRAWN BY: [Name]
CHECKED BY: [Name]	APPROVED BY: [Name]
CITY OF JACKSONVILLE DEPARTMENT OF PUBLIC WORKS ENGINEERING DIVISION PROJECT NO. 01-068 SHEET NO. 06 OF 15	
PROJECT: PINEY BLUFF LODGE PROJECT CONDITION SURVEY 5 - FOOT PROJECT	
DRAWING NO. 06 / 15	
SHEET 06 OF 15	

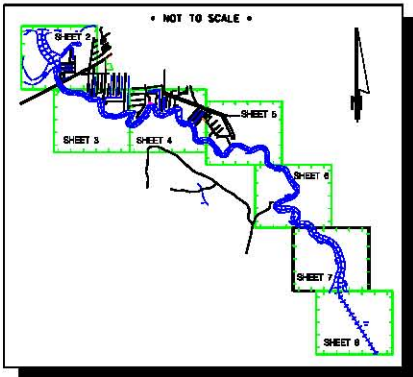
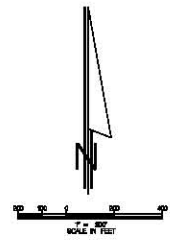
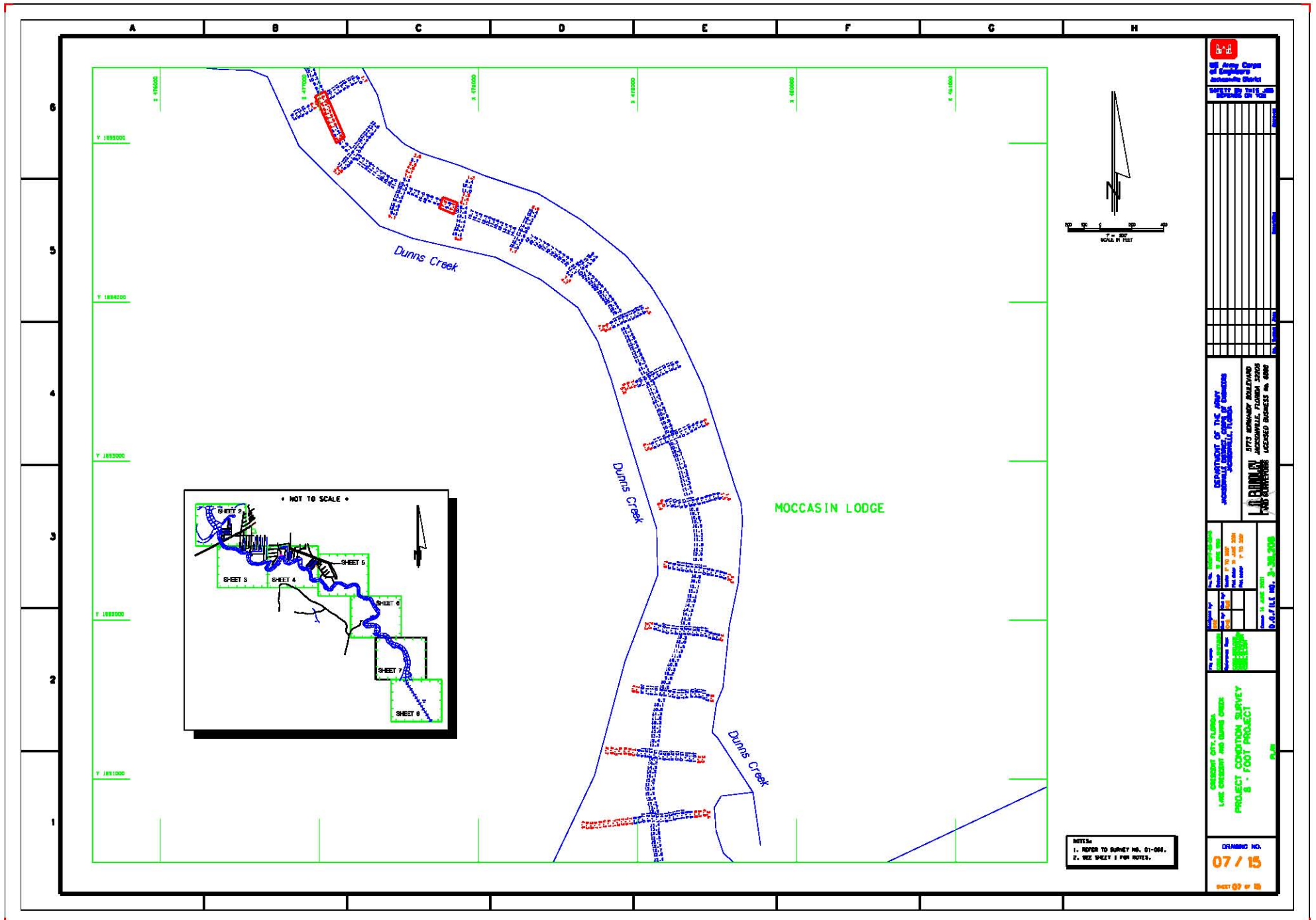

NOTES:
 1. REFER TO SURVEY NO. 01-066.
 2. SEE SHEET 1 FOR NOTES.

FLORIDA
 Jeff Arroy Corral
 Jeff Arroy Corral
 Jacksonville, Florida

DATE: 08/09/01
 DRAWN BY: JAC

DEPARTMENT OF THE ARMY
 JACKSONVILLE DISTRICT, OFFICE OF ENGINEERS
 JACKSONVILLE, FLORIDA

3773 ARMBRANDT BOULEVARD
 JACKSONVILLE, FLORIDA 32205
 LICENSED BUSINESS NO. 4888

PROJECT NO.	01-066
DATE	08/09/01
SCALE	AS SHOWN
PROJECT	MOCCASIN LODGE
DATE	08/09/01
SCALE	AS SHOWN

CREATING: JAC, FLORIDA
 DATE: 08/09/01
 PROJECT: MOCCASIN LODGE
 PROJECT CONDITION SURVEY
 8 - FOOT PROJECT

DRAWING NO.
07 / 15

SHEET 07 OF 15

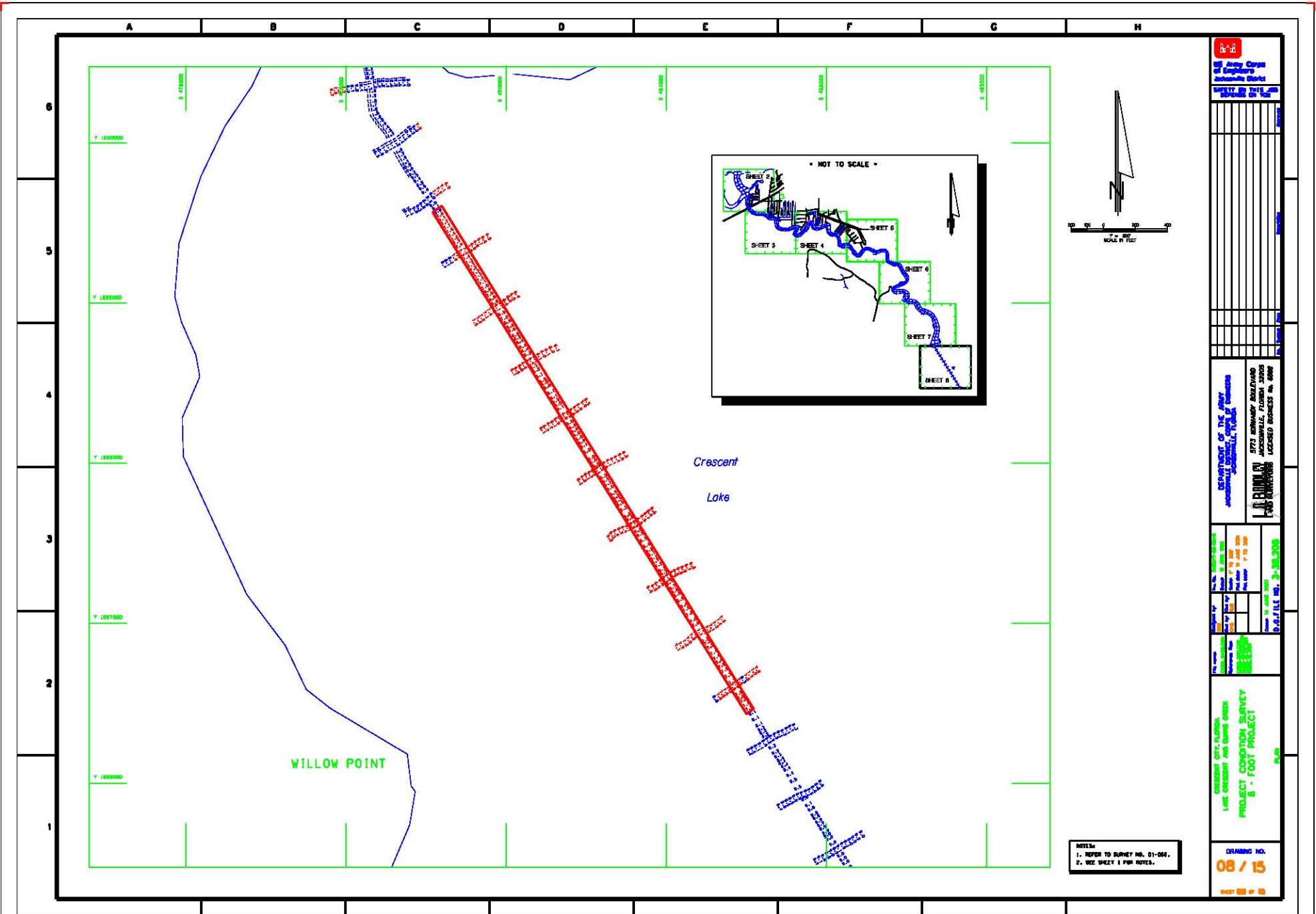

NOTES:
 1. REFER TO SURVEY NO. 01-066.
 2. SEE SHEET 1 FOR NOTES.

W. Army Corps of Engineers Jacksonville District	
SHEET NO. 08 OF 08	
DATE: 08/09/01	
PROJECT: PROJECT CONDITION SURVEY 3 - FOOT PROJECT	
DRAWING NO. 08 / 15	
SHEET 08 OF 08	
DEPARTMENT OF THE ARMY JACKSONVILLE DISTRICT, OFFICE OF ENGINEERING JACKSONVILLE, FLORIDA 32205 LICENSED BUSINESS NO. 4999	
DRAWN BY: [Name] CHECKED BY: [Name] DATE: [Date]	SCALE: 1" = 50' DATE: 08/09/01
CUSTOMER: W. ARMY 1416 CRESTVIEW AND TARRANT CREEK PROJECT CONDITION SURVEY 3 - FOOT PROJECT	

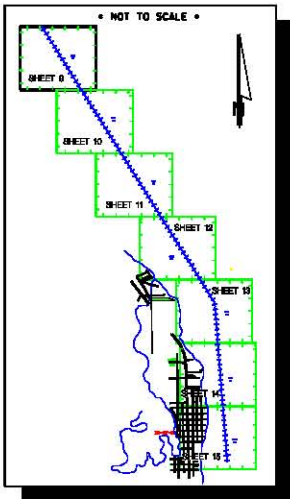
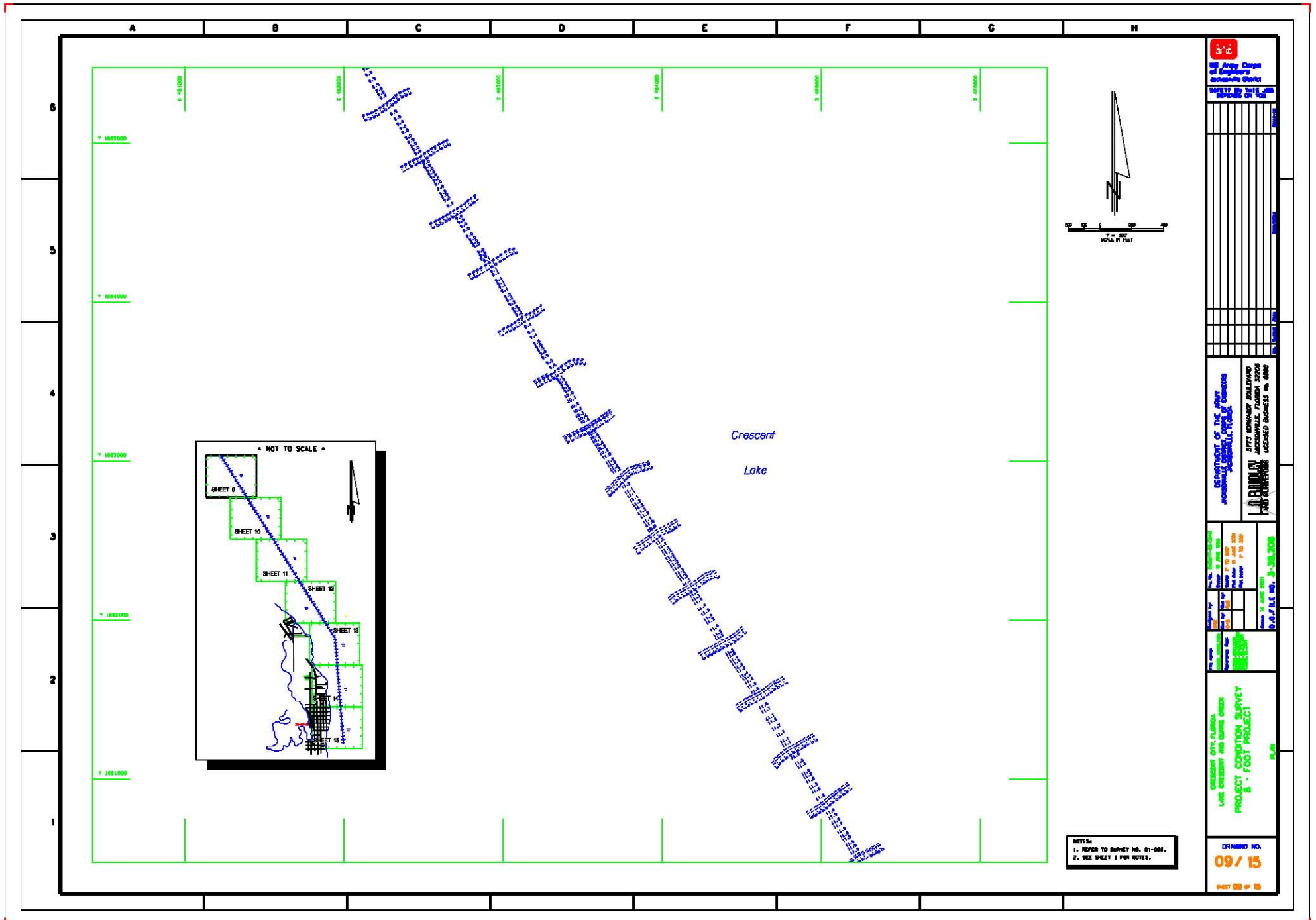

NOTES:
 1. REFER TO SURVEY NO. 01-066.
 2. SEE SHEET 1 FOR NOTES.

City of Jacksonville Department of Public Works Planning & Engineering	
PROJECT NO. 01-066 SHEET NO. 09 OF 13	
DATE: 08/09/01	
DRAWN BY: J. B. BROWN CHECKED BY: J. B. BROWN	
DEPARTMENT OF THE ARMY JACKSONVILLE DISTRICT OFFICE OF ENGINEERS 5775 WINDWARD BOULEVARD JACKSONVILLE, FLORIDA 32205 LICENSED BUSINESS NO. 4889	
JACKSONVILLE DISTRICT OFFICE OF ENGINEERS	
DRAWING NO. 09 / 13	SHEET 09 OF 13

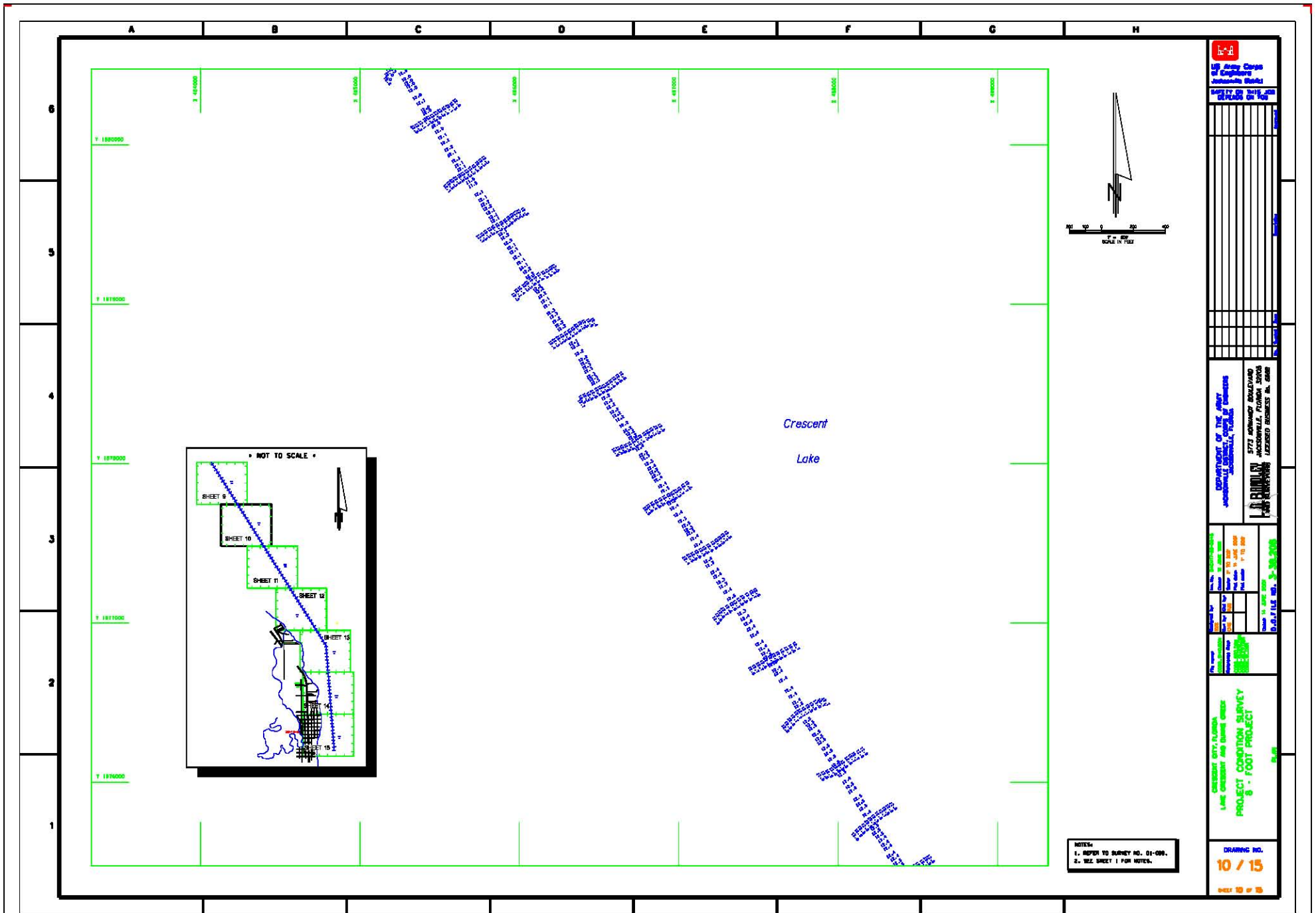



 US Army Corps
 of Engineers
 Jacksonville District
 DATE: 09/01/01
 DESIGNED BY: JLB
 CHECKED BY: JLB

DEPARTMENT OF THE ARMY
 JACKSONVILLE DISTRICT, OFFICE OF DISTRICT ENGINEER
 5773 ARDENWAY BOULEVARD
 JACKSONVILLE, FLORIDA 32208
 904-255-6000
 FAX: 904-255-6001

DATE PLOTTED	09/01/01
DATE PRINTED	09/01/01
DATE CHECKED	09/01/01
DATE APPROVED	09/01/01
DATE REVISION	09/01/01

CRENSHAW CITY, FLORIDA
 LAKE CRENSHAW AND DUNE CREEK
 PROJECT CONDITION SURVEY
 8 - FOOT PROJECT

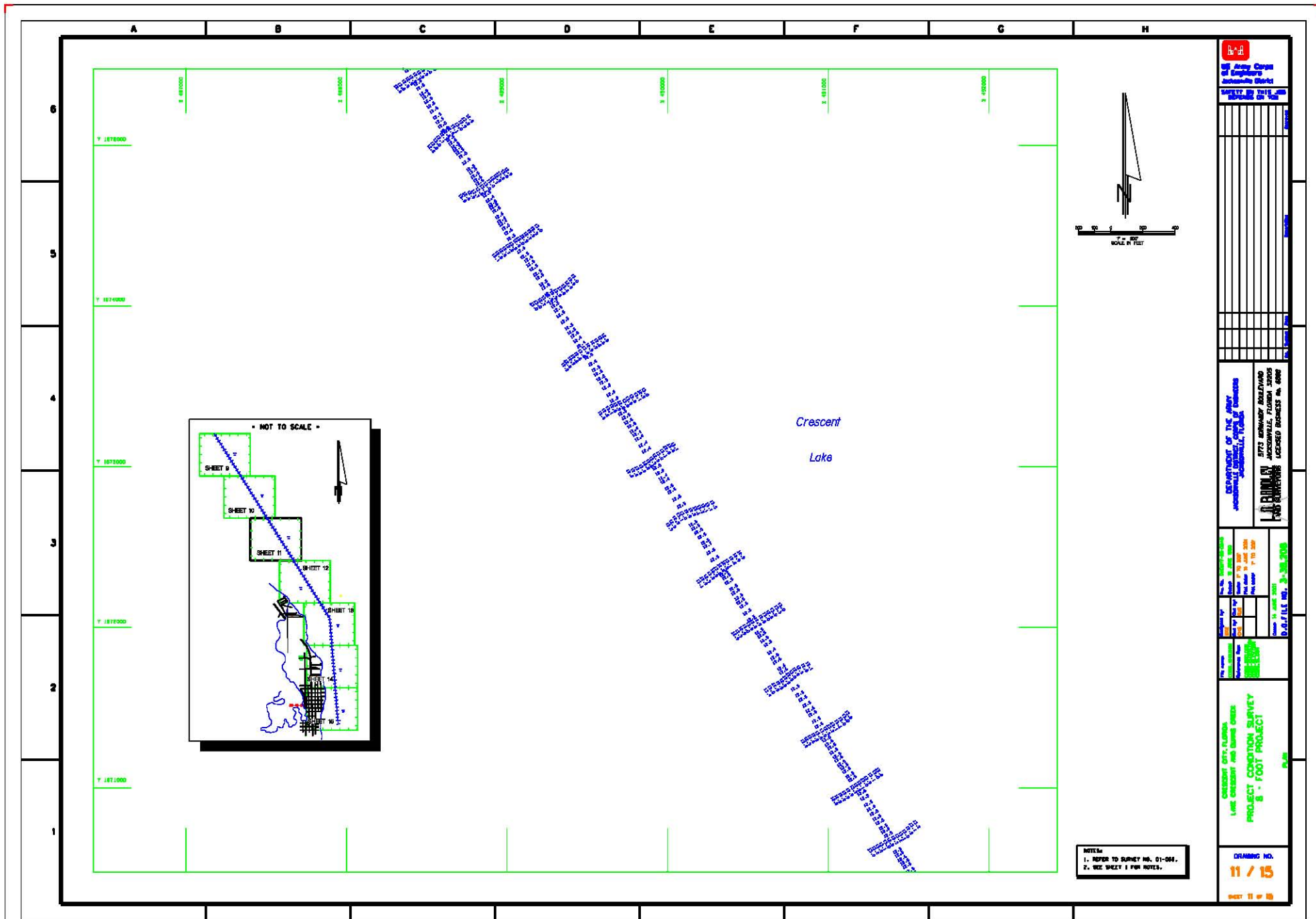
DRAWING NO.
10 / 15
 SHEET 10 OF 15



City of Jacksonville
 Department of Engineering
 Jacksonville, Florida

DATE	DESCRIPTION

DEPARTMENT OF THE CITY
 JACKSONVILLE, FLORIDA

3775 WINDWARD BOULEVARD
 JACKSONVILLE, FLORIDA 32205
 LICENSED BUSINESS # 0008

DATE	DESCRIPTION

CITY OF JACKSONVILLE
 1416 CRESCENT AND TOWN GREEN
 PROJECT CONDITION SURVEY
 3 - FOOT PROJECT

DRAWING NO.
11 / 15
 SHEET 11 OF 15

NOTES:
 1. REFER TO SURVEY NO. 01-064.
 2. SEE SHEET 1 FOR NOTES.

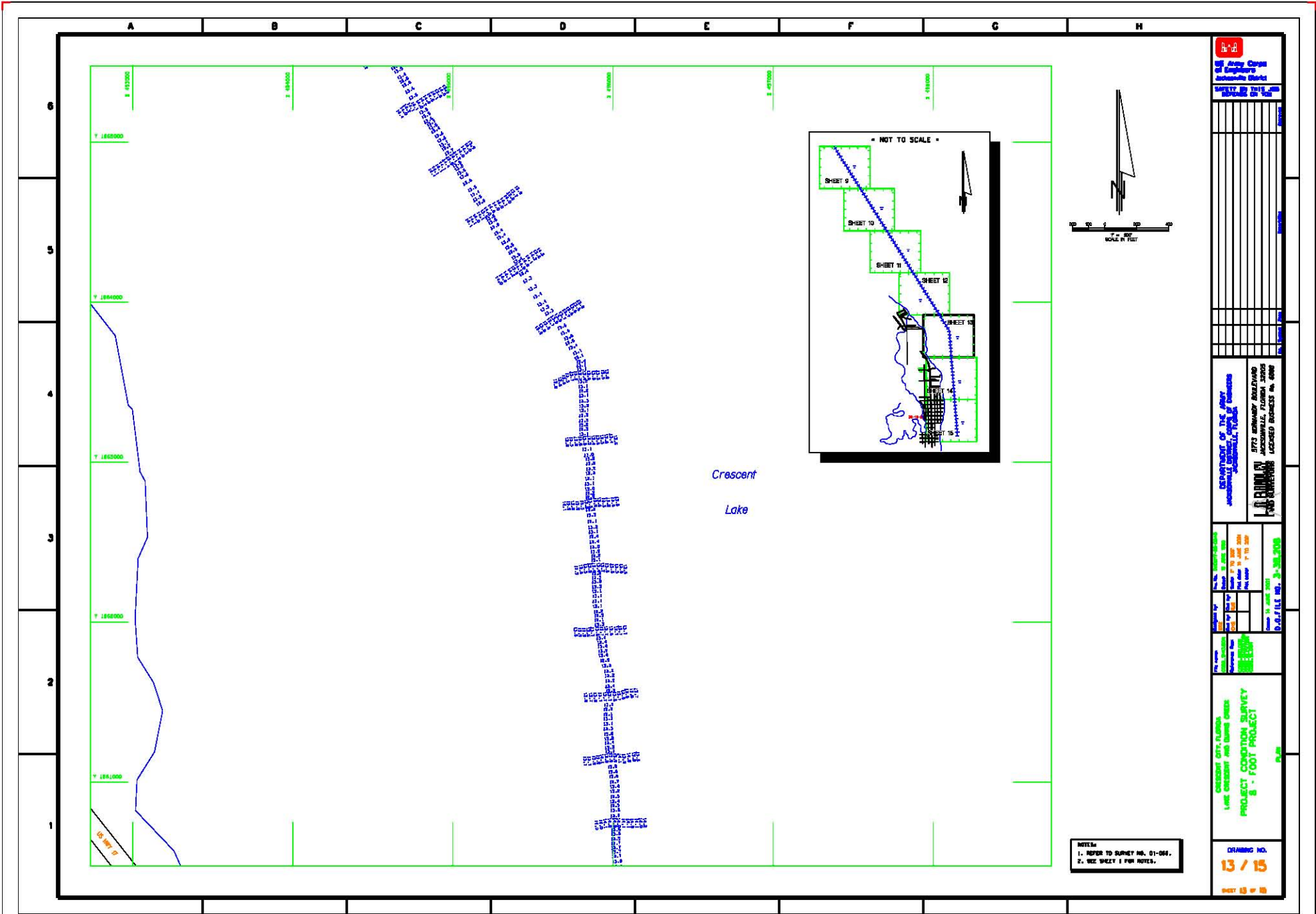

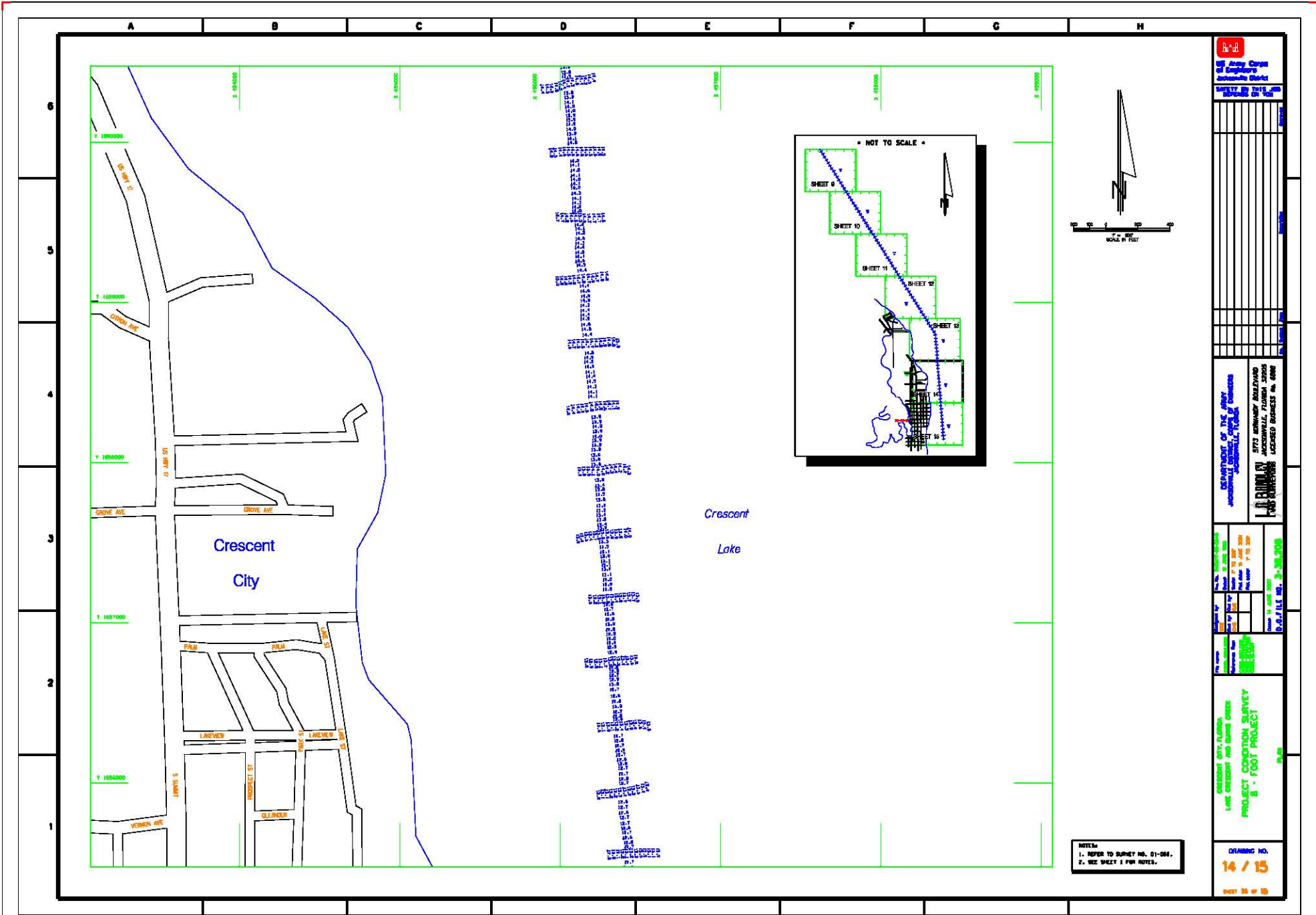

Jeffrey S. Gray, P.E.
 City of Engineers
 Jacksonville, Florida
 LICENSED PROFESSIONAL ENGINEER
 LICENSE NO. 45612

NO.	REVISION	DATE	BY	CHKD.

DEPARTMENT OF THE ARMY
 JACKSONVILLE DISTRICT, OFFICE OF ENGINEERING
 JACKSONVILLE, FLORIDA 32205
 LICENSED BUSINESS NO. 0000

Project No.	14-0000
Drawn by	J. S. Gray
Checked by	J. S. Gray
Scale	As Shown
Date	08/09/01
Sheet No.	14 of 15

CRESCENT CITY, FLORIDA
 LIVE CRESCENT AND LAKE CREEK
 PROJECT CONDITION SURVEY
 8 - FOOT PROJECT

NOTES:
 1. REFER TO SURVEY NO. 01-000.
 2. SEE SHEET 1 FOR NOTES.

DRAWING NO.
14 / 15
 SHEET 14 OF 15

A B C D E F G H

6
5
4
3
2
1

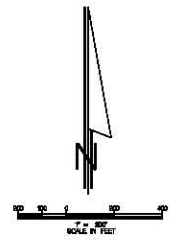
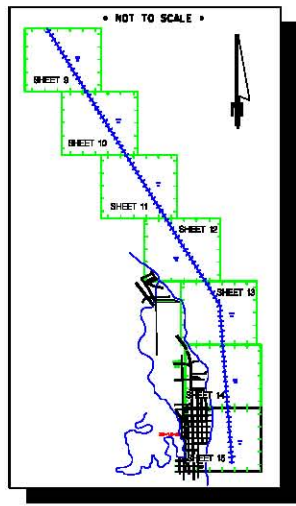

NOTES:
1. REFER TO SURVEY NO. 01-066.
2. SEE SHEET 1 FOR NOTES.

City of Jacksonville
 DEPARTMENT OF THE CITY ENGINEER
 JACKSONVILLE, FLORIDA

CITY ENGINEER
 3773 ARNOLD BOULEVARD
 JACKSONVILLE, FLORIDA 32205
 LICENSED BUSINESS # 4888

PROJECT INFORMATION
 PROJECT: 01-066
 SHEET: 15 OF 15
 DATE: 08/09/01
 DRAWN BY: [Name]
 CHECKED BY: [Name]

PROJECT CONSTRUCTION
 PROJECT: 01-066
 SHEET: 15 OF 15
 DATE: 08/09/01
 DRAWN BY: [Name]
 CHECKED BY: [Name]

PROJECT CONSTRUCTION
 PROJECT: 01-066
 SHEET: 15 OF 15
 DATE: 08/09/01
 DRAWN BY: [Name]
 CHECKED BY: [Name]

PROJECT CONSTRUCTION
 PROJECT: 01-066
 SHEET: 15 OF 15
 DATE: 08/09/01
 DRAWN BY: [Name]
 CHECKED BY: [Name]

PROJECT CONSTRUCTION
 PROJECT: 01-066
 SHEET: 15 OF 15
 DATE: 08/09/01
 DRAWN BY: [Name]
 CHECKED BY: [Name]

PROJECT CONSTRUCTION
 PROJECT: 01-066
 SHEET: 15 OF 15
 DATE: 08/09/01
 DRAWN BY: [Name]
 CHECKED BY: [Name]

PROJECT CONSTRUCTION
 PROJECT: 01-066
 SHEET: 15 OF 15
 DATE: 08/09/01
 DRAWN BY: [Name]
 CHECKED BY: [Name]