

FACT SHEET  
**Jacksonville Harbor, FL**  
 Construction (C)  
 Congressional Districts: 3, 4, 5

### 1. DESCRIPTION

Jacksonville Harbor is located in Duval County, Florida. The Harbor consists of 20 river miles starting at the mouth of the St. Johns River where it empties into the Atlantic Ocean. The authorized project (WRRDA 2014) includes deepening the Federal channel to 47 feet from the entrance channel to approximately River Mile 13; two areas of widening at the Training Wall Reach and St. Johns Bluff Reach; and two new turning basins at Blount Island and Brills Cut.

### 2. FUNDING

Estimated Total Cost	\$801,944,000
Estimated Federal Cost	\$391,127,000
Allocation for FY17	\$0
President's Budget FY18	TBD

### 3. SPONSOR

Jacksonville Port Authority (JAXPORT)  
 2831 Talleyrand Avenue  
 Jacksonville, FL 32206-3496

### 4. STATUS

The advanced funds project partnership agreement was cleared for execution by the ASA (CW) on 9 Dec 2016. JAXPORT is scheduled to take the agreement before their board on 30 Jan 2017 with execution of the agreement scheduled for 31 Jan 2017. The project will be advertised and awarded in four separate contracts (A-D) to allow for adequate competition amongst the dredging industry. The project execution schedule is as follows:

- Execution PPA 31 Jan 2017
- Conservation Lands Purchased (JAXPORT) 31 Mar 2017
- Award Contract A 11 Aug 2017
- Award Contract B 30 Apr 2018
- Award Contract C 31 Mar 2019
- Award Contract D 17 Apr 2020

**TALLEYRAND  
TERMINAL**

**38' FEDERAL  
CHANNEL**

*Atlantic  
Ocean*

**Mile 13**

DAMES  
POINT

BLOUNT  
ISLAND

FORT  
GEORGE  
ISLAND

BARTRAM ISLAND

MILL  
COVE

BUCK ISLAND

40'  
34'

**Mile 20**

**40' FEDERAL CHANNEL**

**MAYPORT  
BASIN  
42'**

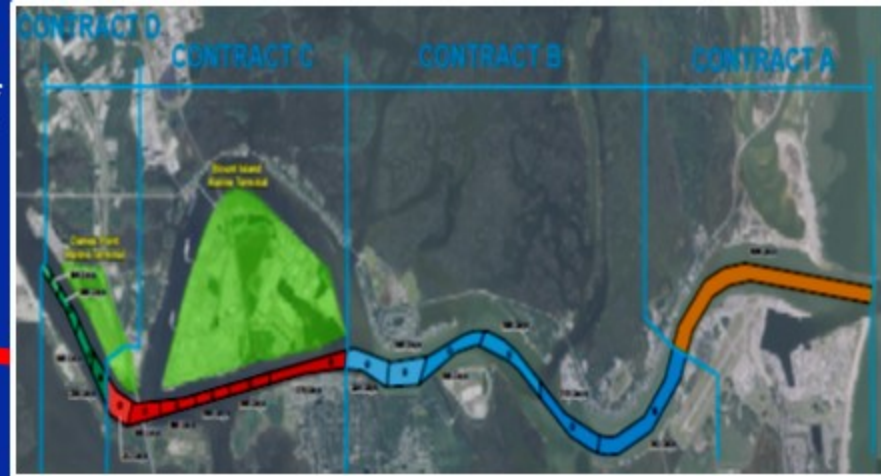

**LOCATION MAP**



**JACKSONVILLE  
HARBOR**

**JACKSONVILLE HARBOR,  
FLORIDA**