THIS LINE SHOULD MEASURE ONE HALF INCH ON A HALF SCALE PRINT.

DATE: 6/27/2014 11:58:22 AM

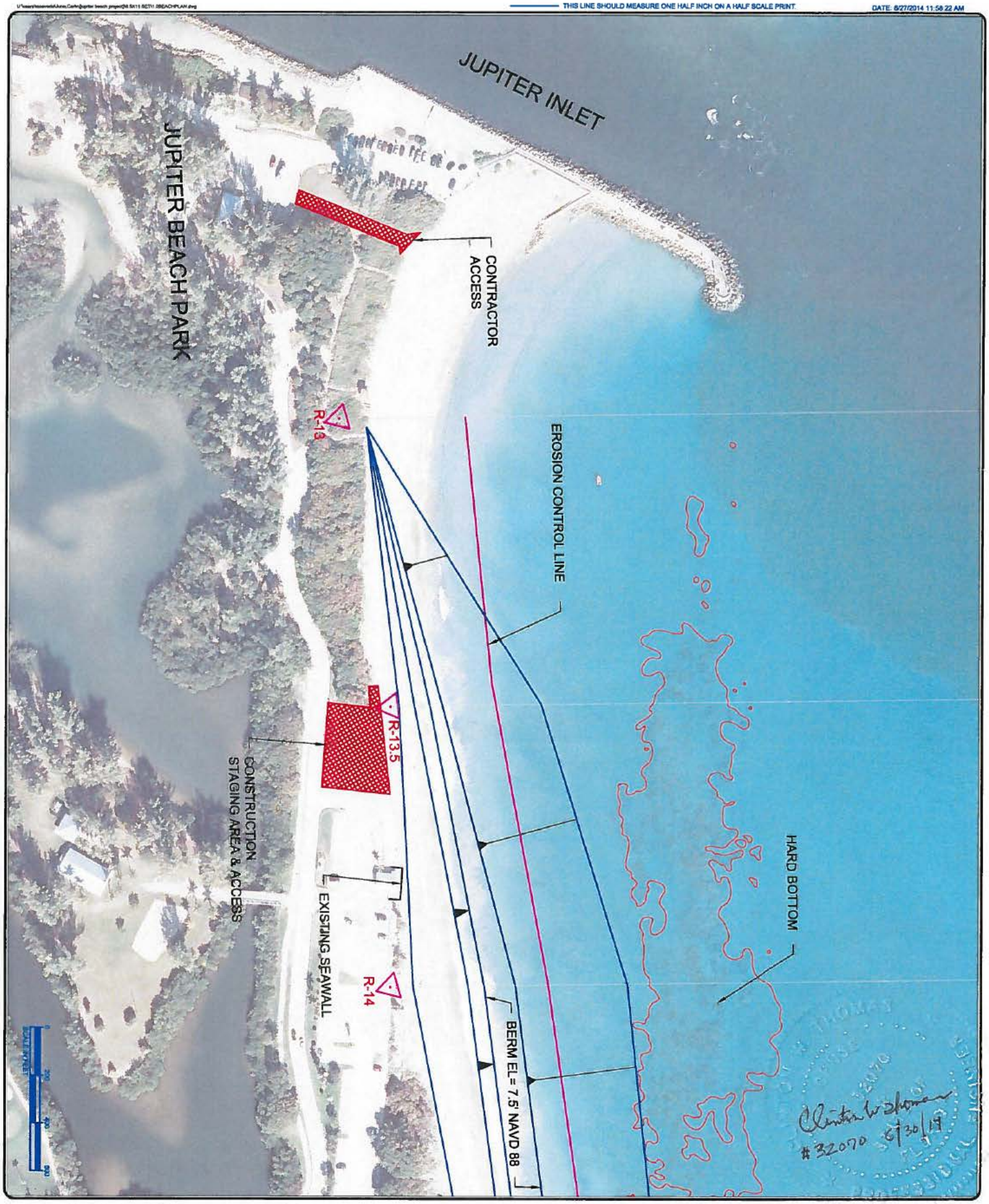

SHEET: 1 of 11

PROJECT:
JUPITER/CARLIN
BEACH RENOURISHMENT

BEACH FILL PLAN

SCALE: AS NOTED
APPROVED: CT
DRAWN: IAG
CHECKED: CT
DATE: 06/26/14

SEAL

CLINTON W. THOMAS
FL P.E. No. 32070

PALM BEACH COUNTY
DEPARTMENT OF
ENVIRONMENTAL RESOURCES MANAGEMENT
2300 NORTH JOG ROAD, 4th FLOOR
WEST PALM BEACH, FLORIDA 33411
(561) 233-2400

THIS LINE SHOULD MEASURE ONE HALF INCH ON A HALF SCALE PRINT.

DATE: 6/27/2014 11:59:51 AM

SHEET: 2 of 11

PROJECT:
JUPITER/CARLIN
BEACH RENOURISHMENT

BEACH FILL PLAN

SCALE: AS NOTED
APPROVED: CT
DRAWN: IAG
CHECKED: CT
DATE: 06/26/14

SEAL
CLINTON W. THOMAS
FL P.E. No. 32070

PALM BEACH COUNTY
DEPARTMENT OF
ENVIRONMENTAL RESOURCES MANAGEMENT
2300 NORTH JOG ROAD, 4th FLOOR
WEST PALM BEACH, FLORIDA 33411
(561) 233-2400

THIS LINE SHOULD MEASURE ONE HALF INCH ON A HALF SCALE PRINT.

DATE: 6/27/2014 12:01:35 PM

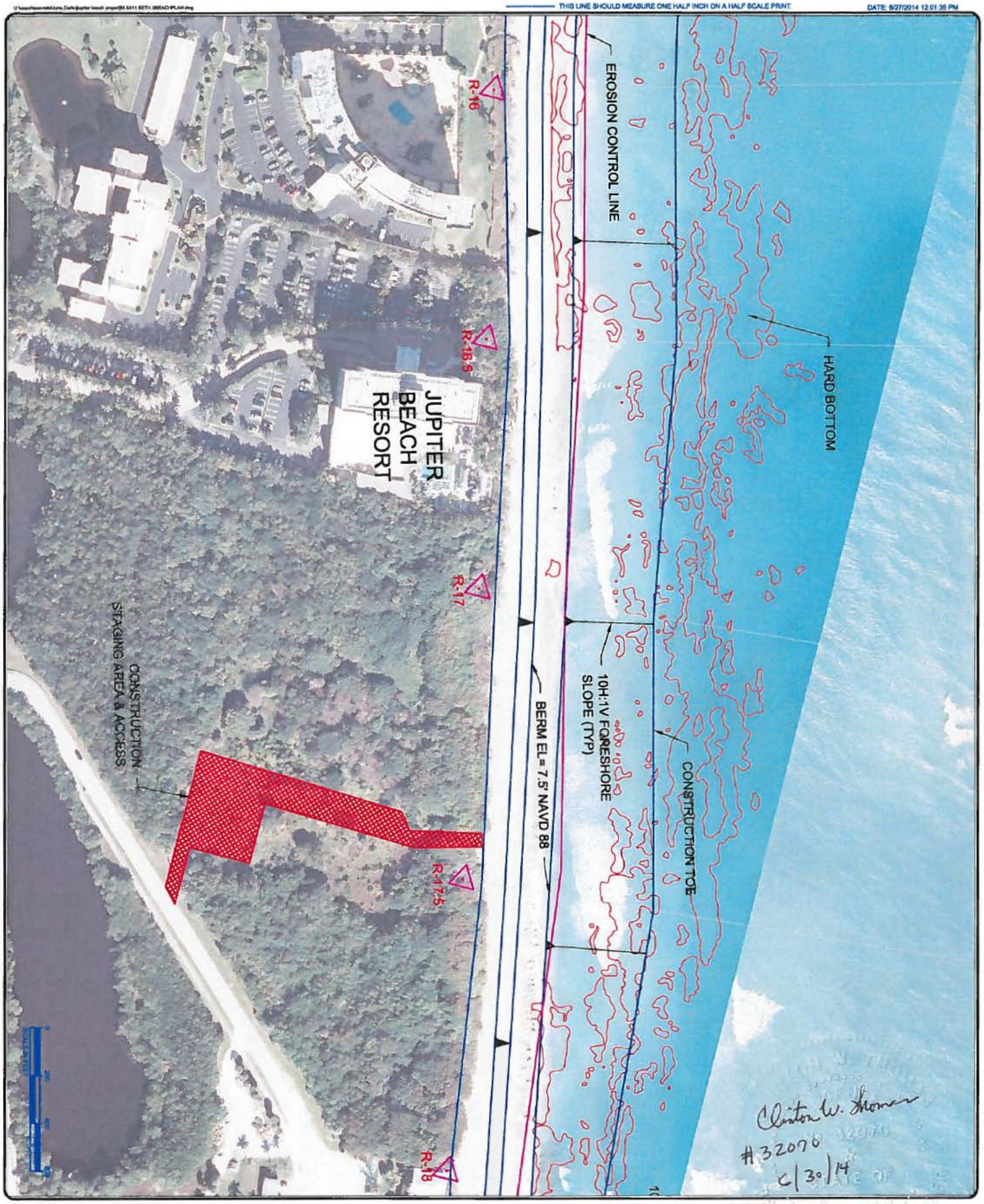

SHEET: 3 of 11

PROJECT:
JUPITER/CARLIN
BEACH RENOURISHMENT

BEACH FILL PLAN

SCALE: AS NOTED
APPROVED: CT
DRAWN: IAG
CHECKED: CT
DATE: 06/26/14

SEAL

CLINTON W. THOMAS
FL P.E. No. 32070

PALM BEACH COUNTY
DEPARTMENT OF
ENVIRONMENTAL RESOURCES MANAGEMENT
2300 NORTH JOG ROAD, 4th FLOOR
WEST PALM BEACH, FLORIDA 33411
(561) 233-2400

THIS LINE SHOULD MEASURE ONE HALF INCH ON A HALF SCALE PRINT.

DATE: 6/27/2014 12:03:33 PM

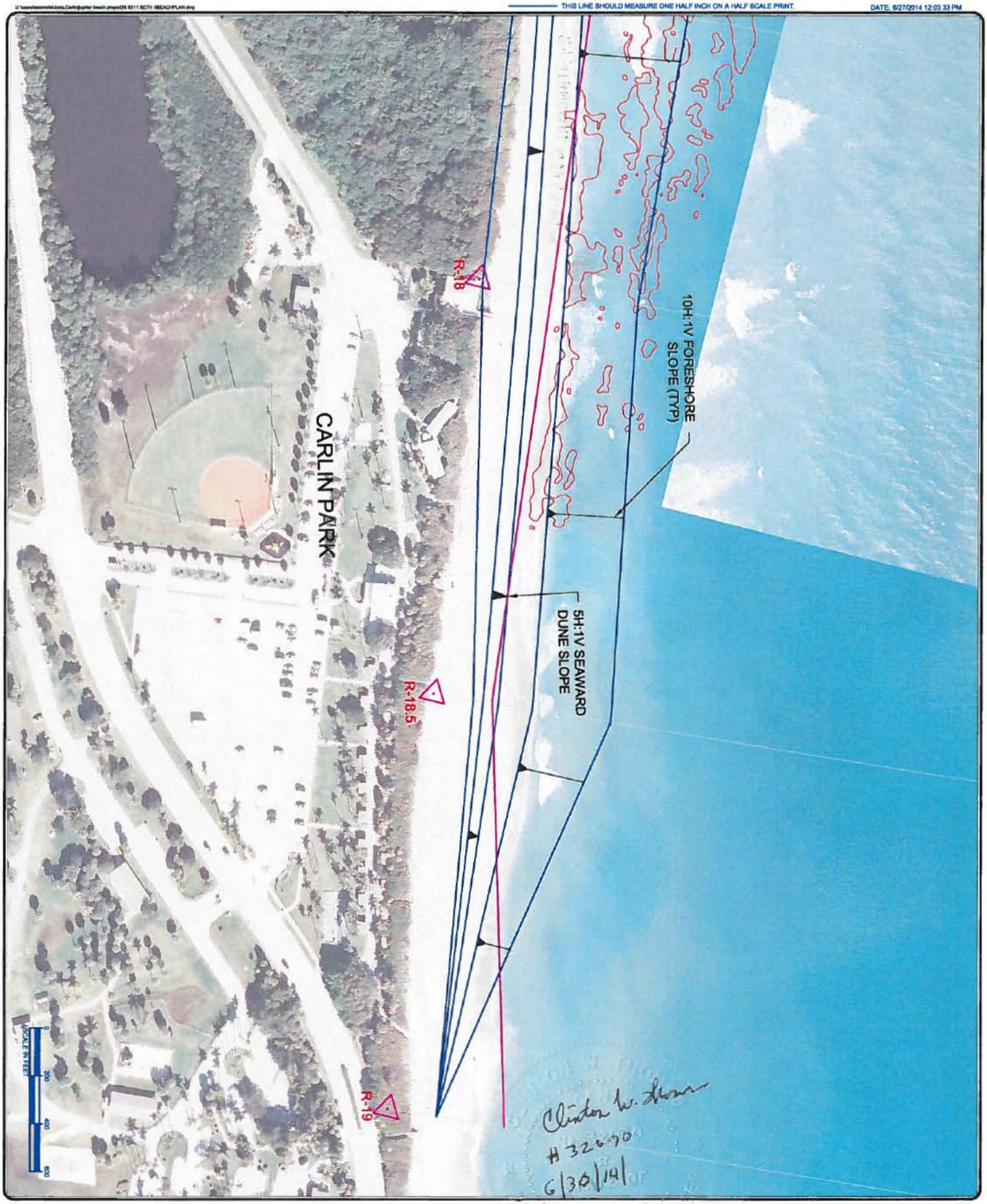

SHEET: 4 of 11

PROJECT:
JUPITER/CARLIN
BEACH RENOURISHMENT

BEACH FILL PLAN

SCALE: AS NOTED
APPROVED: CT
DRAWN: IAG
CHECKED: CT
DATE: 06/26/14

SEAL

CLINTON W. THOMAS
FL P.E. No. 32070

PALM BEACH COUNTY
DEPARTMENT OF
ENVIRONMENTAL RESOURCES MANAGEMENT
2300 NORTH JOG ROAD, 4th FLOOR
WEST PALM BEACH, FLORIDA 33411
(561) 233-2400

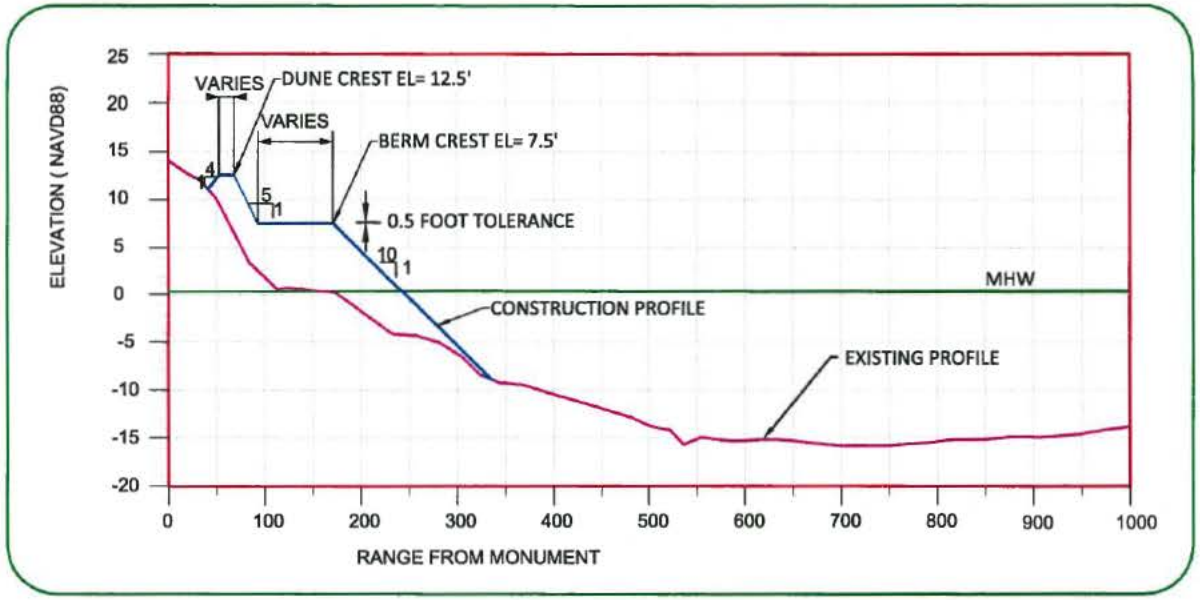

JUPITER CARLIN- TYPICAL BEACH FILL PROFILE

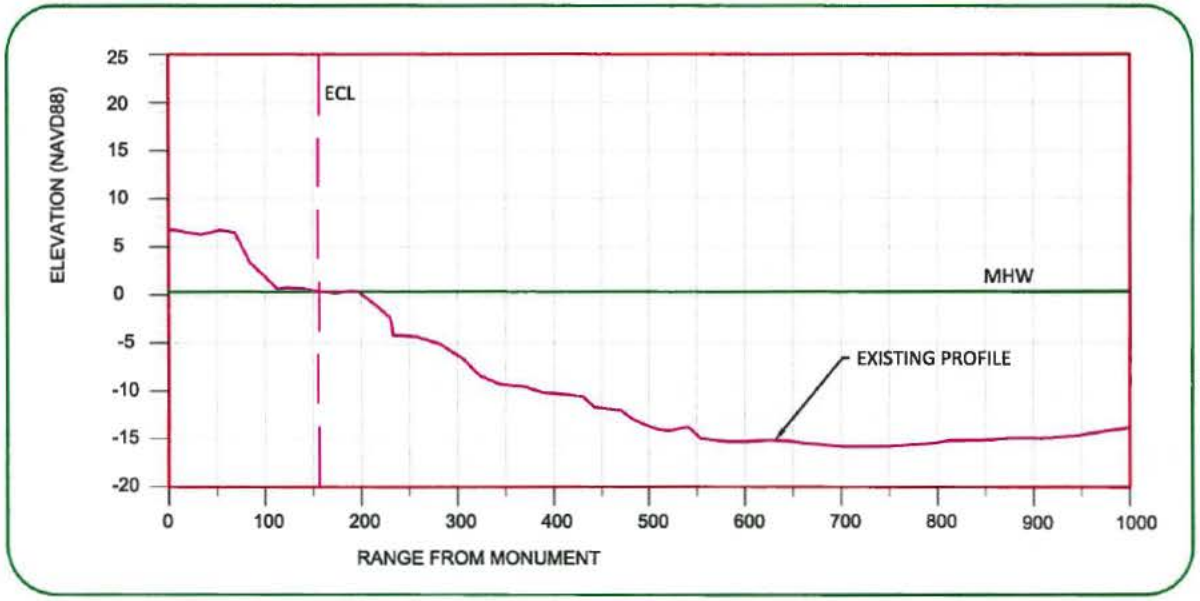

PROFILE R-13 MONUMENT IS LOCATED AT RANGE 0

Clinton W. Thomas
#32070
6/30/14

PALM BEACH COUNTY
DEPARTMENT OF
ENVIRONMENTAL RESOURCES MANAGEMENT
2300 NORTH JOG ROAD, 4th FLOOR
WEST PALM BEACH, FLORIDA 33411
(561) 233-2400

SEAL

CLINTON W. THOMAS
FL P.E. No. 32070

SCALE: AS NOTED
APPROVED: CT
DRAWN: IAG
CHECKED: CT
DATE: 06/26/14

PROJECT:
JUPITER/CARLIN
BEACH RENOURISHMENT

PROFILES

SHEET:
5 of 11

THIS LINE SHOULD MEASURE ONE HALF INCH ON A HALF SCALE PRINT

DATE: 6/27/2014 12:21:47 PM

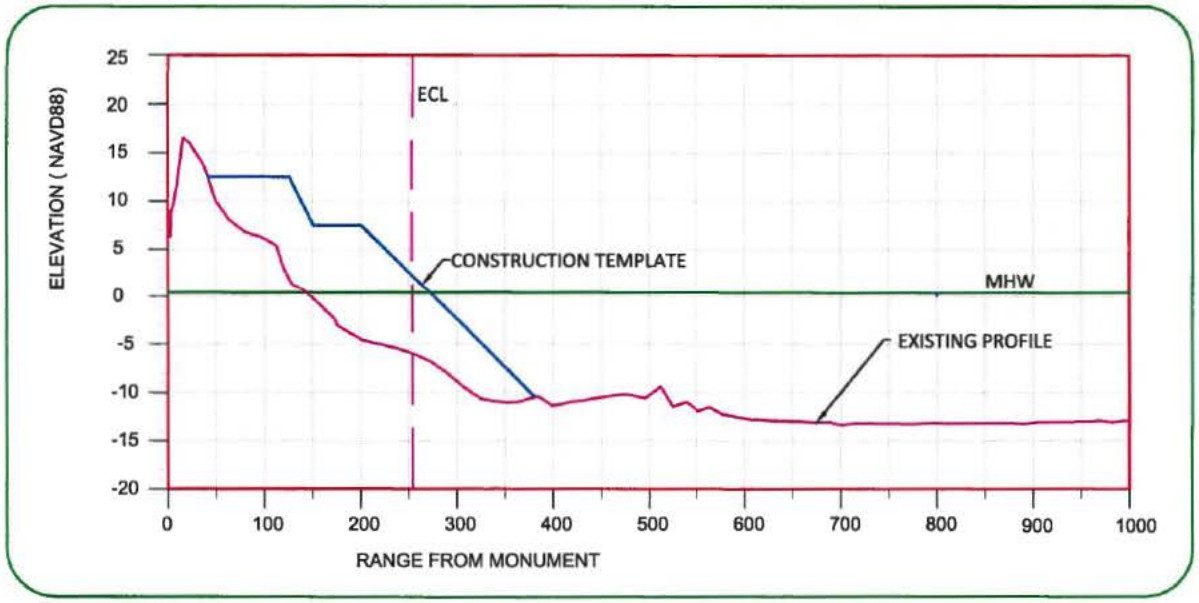

PROFILE R-14 MONUMENT IS LOCATED AT RANGE 0

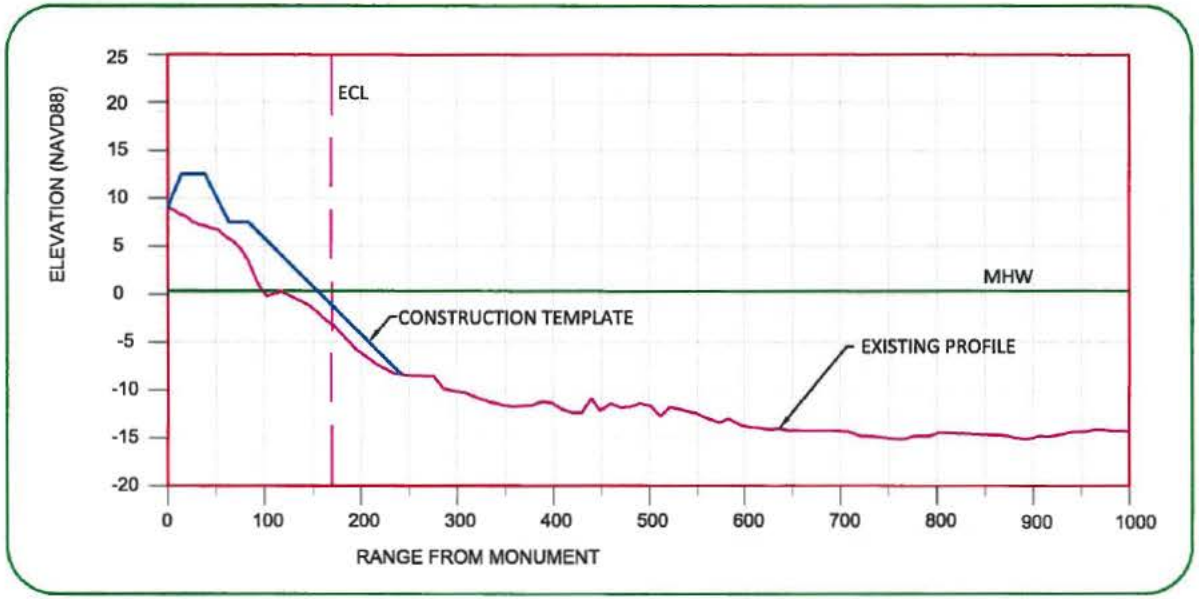

PROFILE R-13.5 MONUMENT IS LOCATED AT RANGE 0

Clinton W. Thomas
32070
6/30/14

PALM BEACH COUNTY
DEPARTMENT OF
ENVIRONMENTAL RESOURCES MANAGEMENT
2300 NORTH JOG ROAD, 4th FLOOR
WEST PALM BEACH, FLORIDA 33411
(561) 233-2400

SEAL

CLINTON W. THOMAS
FL P.E. No. 32070

SCALE: AS NOTED
APPROVED: CT
DRAWN: IAG
CHECKED: CT
DATE: 06/26/14

PROJECT:
JUPITER/CARLIN
BEACH RENOURISHMENT

PROFILES

SHEET:
6 of 11

THIS LINE SHOULD MEASURE ONE HALF INCH ON A HALF SCALE PRINT

DATE: 6/27/2014 12:26:37 PM

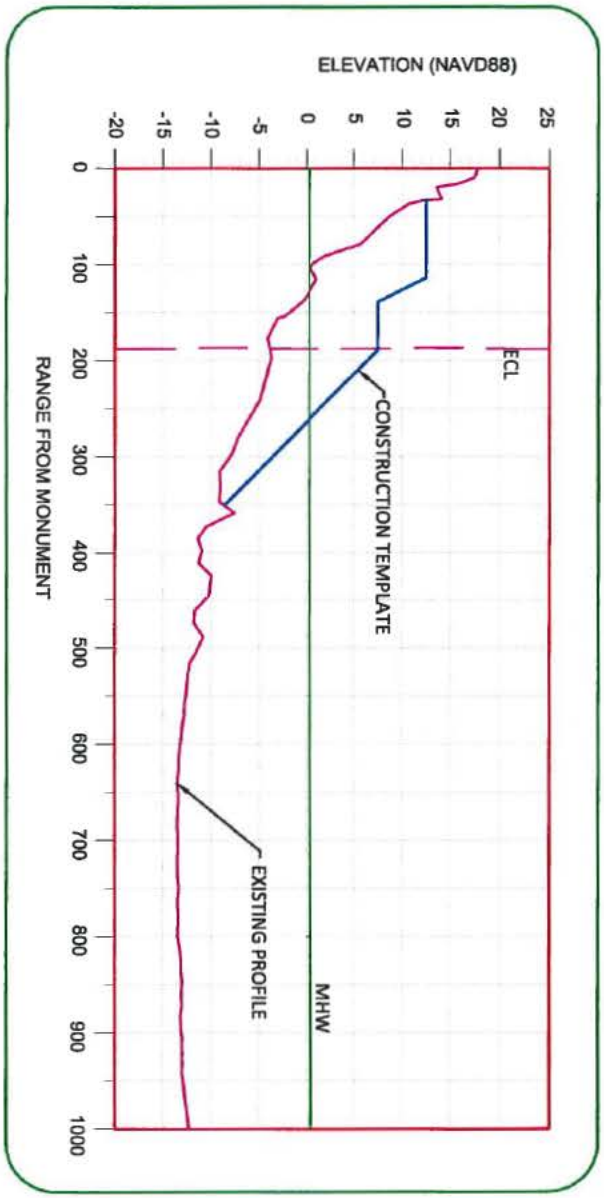

PROFILE R-15 MONUMENT IS LOCATED AT RANGE 0

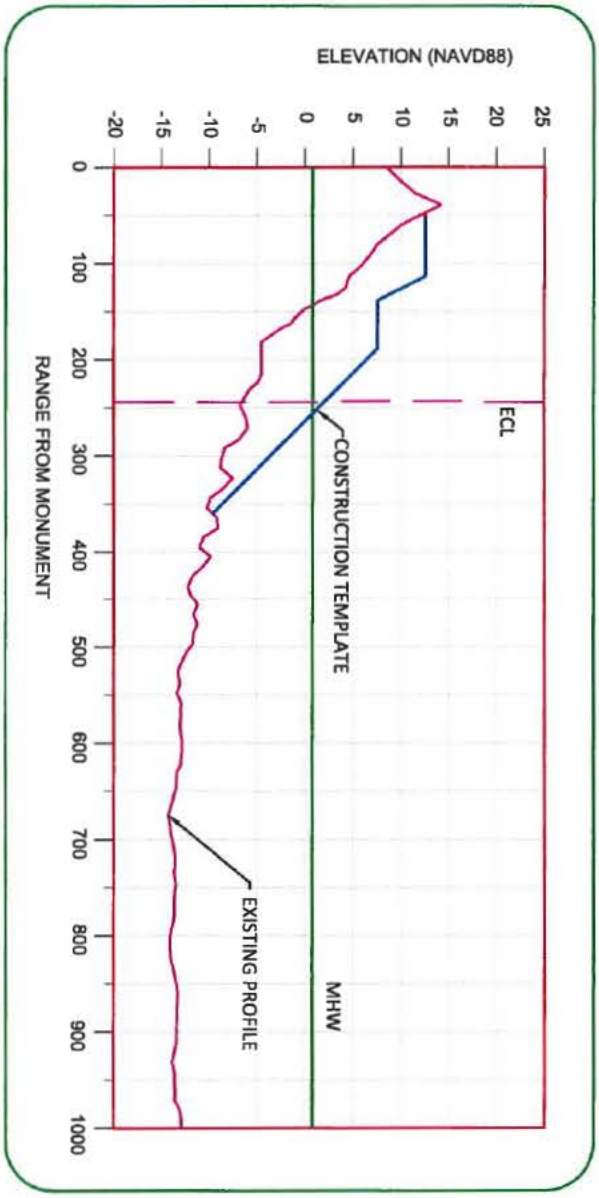

PROFILE R-14.5 MONUMENT IS LOCATED AT RANGE 0

Clinton W. Thomas
#32070 6/30/14

SHEET: 7 of 11

PROJECT:
JUPITER/CARLIN
BEACH RENOURISHMENT

PROFILES

SCALE: AS NOTED
APPROVED: CT
DRAWN: IAG
CHECKED: CT
DATE: 06/26/14

SEAL
CLINTON W. THOMAS
FL P.E. No. 32070

PALM BEACH COUNTY
DEPARTMENT OF
ENVIRONMENTAL RESOURCES MANAGEMENT
2300 NORTH JOG ROAD, 4th FLOOR
WEST PALM BEACH, FLORIDA 33411
(561) 233-2400

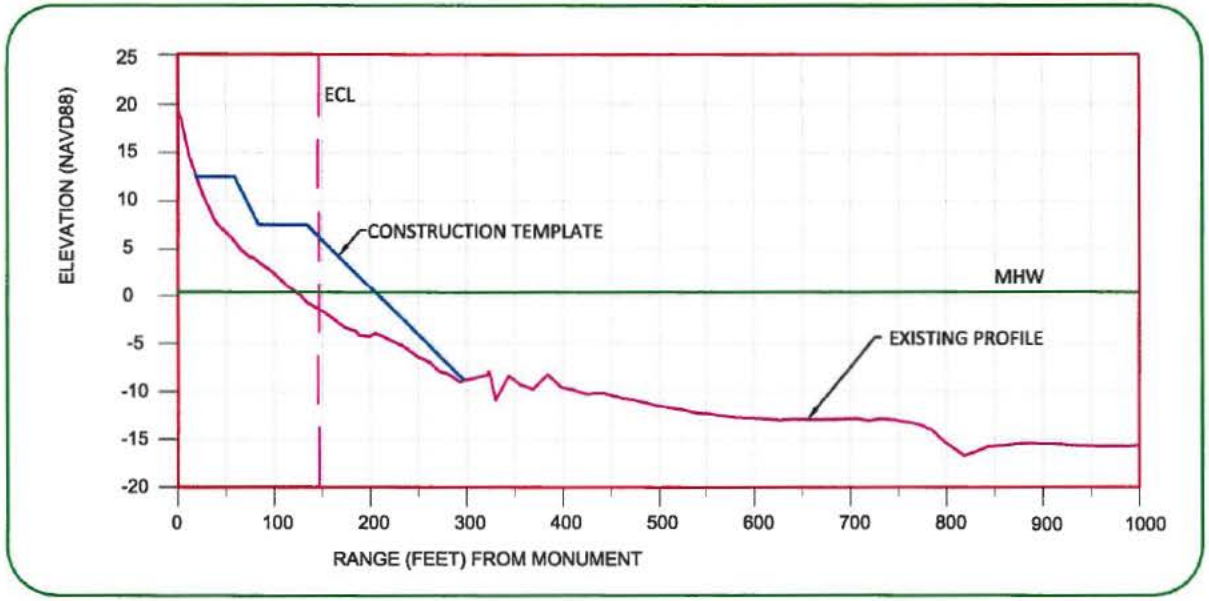

PROFILE R-16 MONUMENT IS LOCATED AT RANGE 0

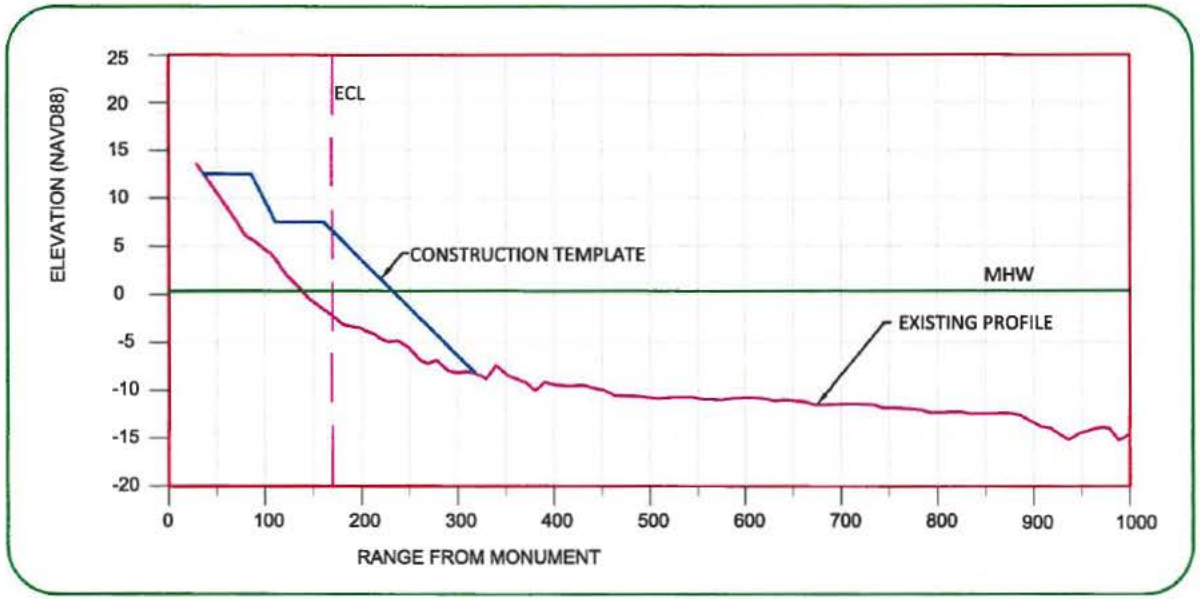

PROFILE R-15.5 MONUMENT IS LOCATED AT RANGE 0

Clinton W. Thomas
#32070 6/30/14

PALM BEACH COUNTY
DEPARTMENT OF
ENVIRONMENTAL RESOURCES MANAGEMENT
2300 NORTH JOG ROAD, 4th FLOOR
WEST PALM BEACH, FLORIDA 33411
(561) 233-2400

SEAL

CLINTON W. THOMAS
FL P.E. No. 32070

SCALE: AS NOTED
APPROVED: CT
DRAWN: IAG
CHECKED: CT
DATE: 06/26/14

PROJECT:
JUPITER/CARLIN
BEACH RENOURISHMENT

PROFILES

SHEET:
8 of 11

THIS LINE SHOULD MEASURE ONE HALF INCH ON A HALF SCALE PRINT

DATE: 6/27/2014 12:22:12 PM

U:\users\ecoredd\Anne,Carlin@jupiter beach project\ILS\X11 SET\1.0PROFILES.dwg
THIS LINE SHOULD MEASURE ONE HALF INCH ON A HALF SCALE PRINT.
DATE: 6/27/2014 12:22:22 PM

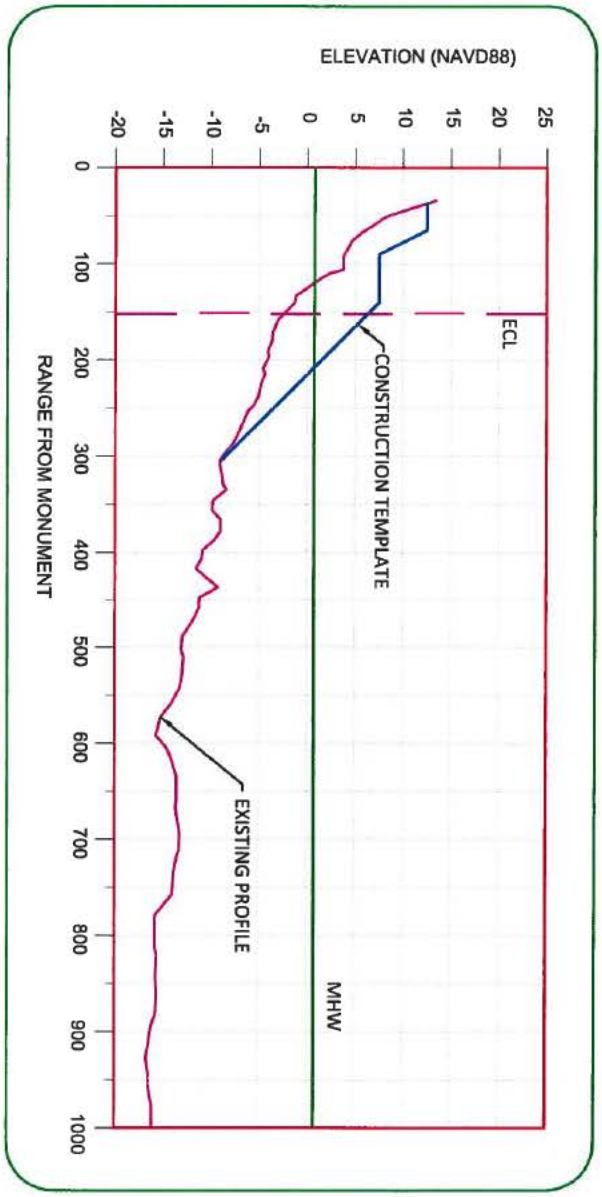

PROFILE R-16.5 MONUMENT IS LOCATED AT RANGE 0

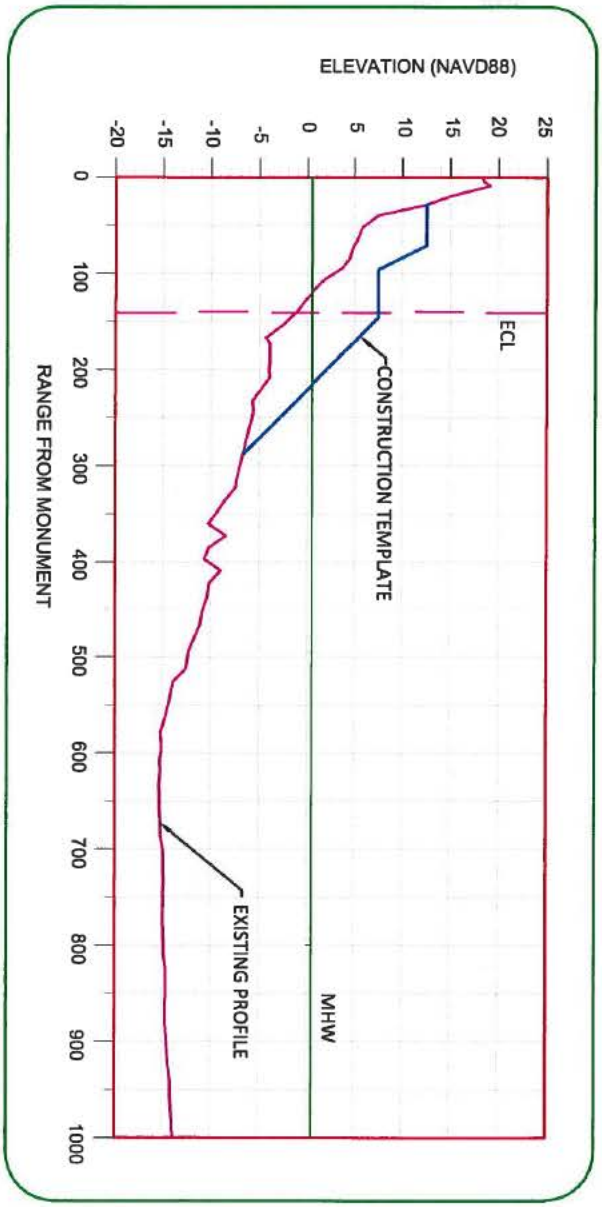

PROFILE R-17 MONUMENT IS LOCATED AT RANGE 0

Clinton W. Thomas
#32070 6/30/14

SHEET: 9 of 11

PROJECT:
JUPITER/CARLIN
BEACH RENOURISHMENT

PROFILES

SCALE: AS NOTED
APPROVED: CT
DRAWN: IAG
CHECKED: CT
DATE: 06/26/14

SEAL
CLINTON W. THOMAS
FL P.E. No. 32070

PALM BEACH COUNTY
DEPARTMENT OF
ENVIRONMENTAL RESOURCES MANAGEMENT
2300 NORTH JOG ROAD, 4th FLOOR
WEST PALM BEACH, FLORIDA 33411
(561) 233-2400

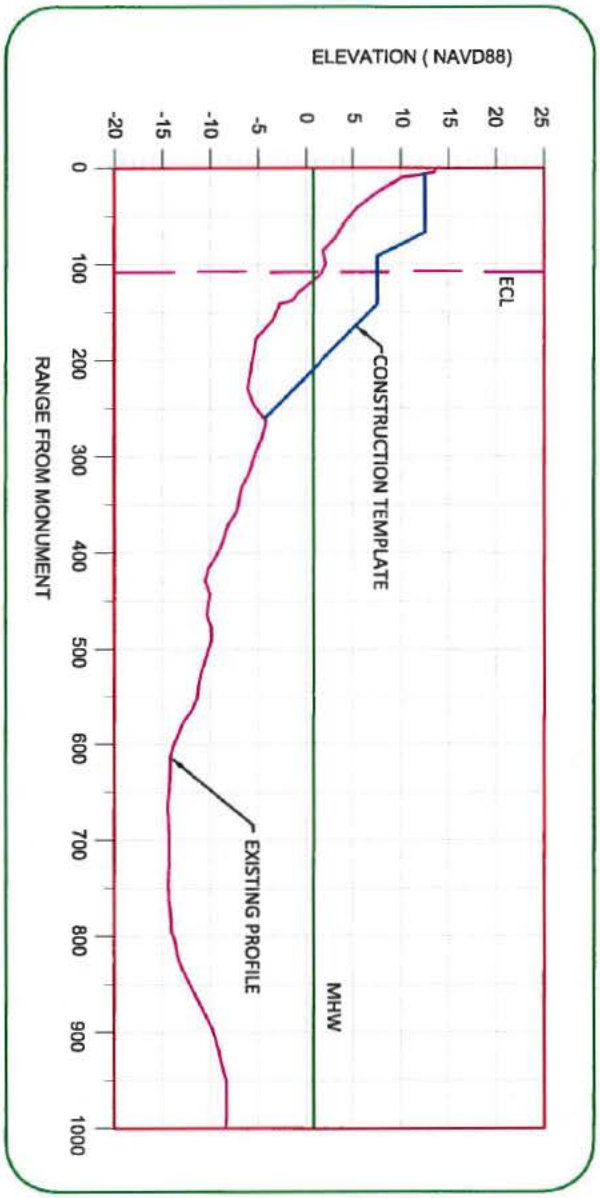

PROFILE R-18 MONUMENT IS LOCATED AT RANGE 0

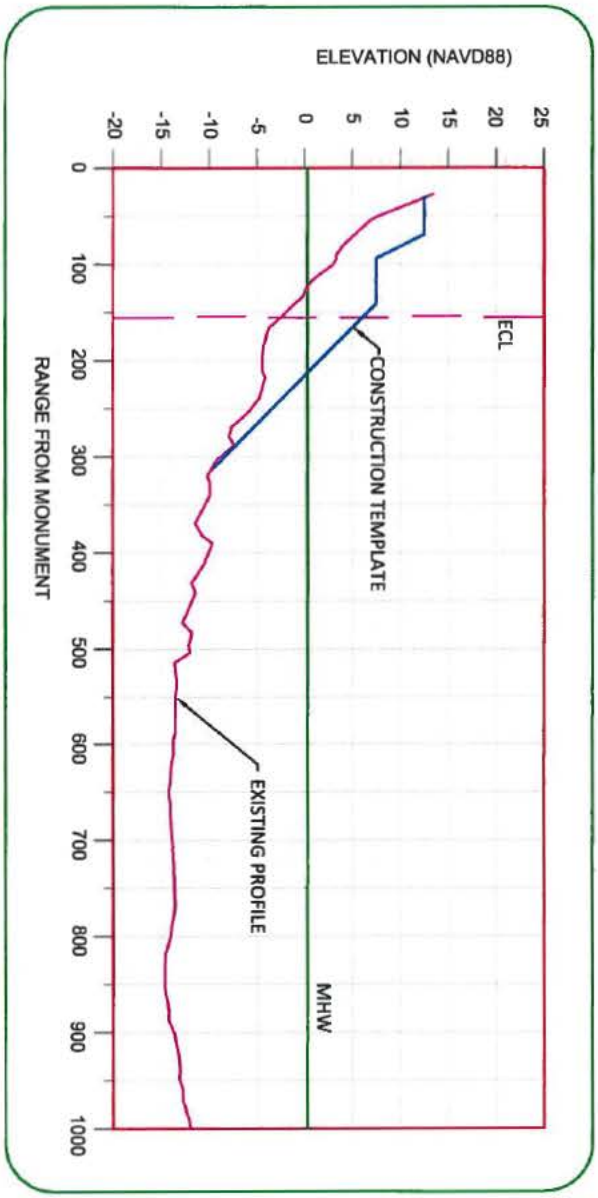

PROFILE R-17.5 MONUMENT IS LOCATED AT RANGE 0

Clinton W Thomas
#32070 6/30/14

SHEET: 10 of 11

PROJECT:
JUPITER/CARLIN
BEACH RENOURISHMENT

PROFILES

SCALE: AS NOTED
APPROVED: CT
DRAWN: IAG
CHECKED: CT
DATE: 06/26/14

SEAL
CLINTON W. THOMAS
FL P.E. No. 32070

PALM BEACH COUNTY
DEPARTMENT OF
ENVIRONMENTAL RESOURCES MANAGEMENT
2300 NORTH JOG ROAD, 4th FLOOR
WEST PALM BEACH, FLORIDA 33411
(561) 233-2400

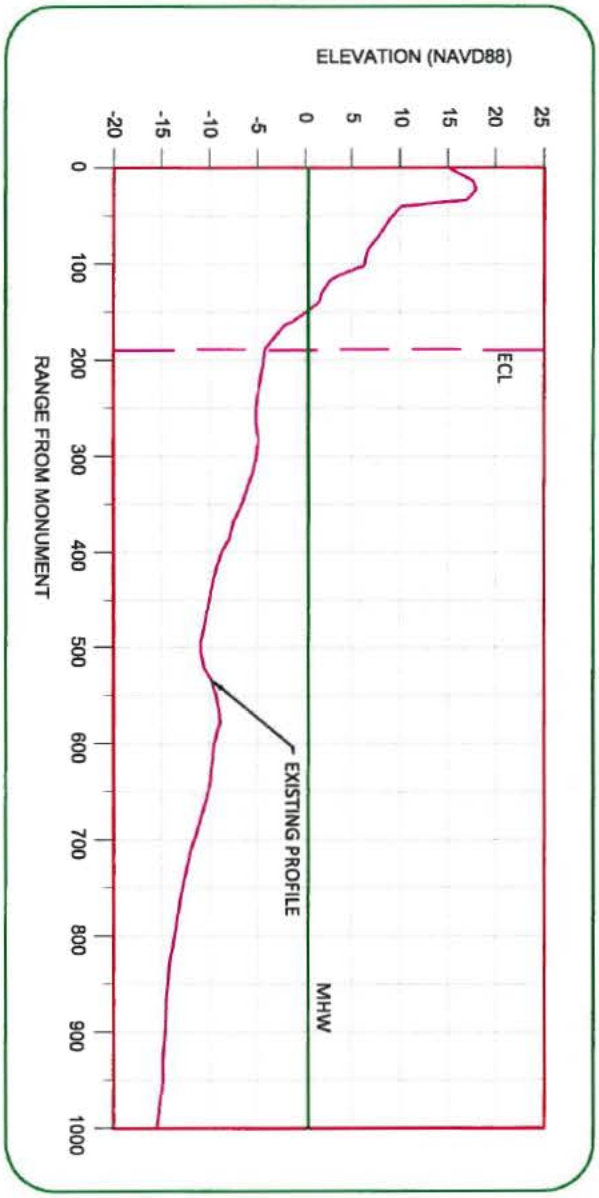

PROFILE R-19 MONUMENT IS LOCATED AT RANGE 0

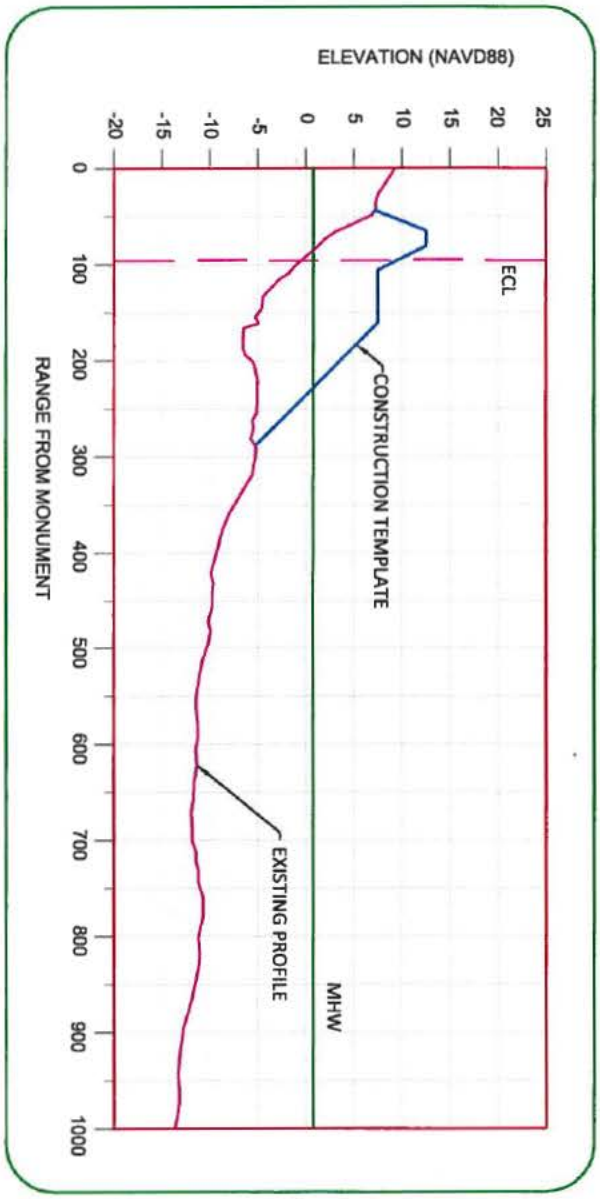

PROFILE R-18.5 MONUMENT IS LOCATED AT RANGE 0

Clinton W. Thomas
#32070 6/30/14

SHEET: 11 of 11

PROJECT:
JUPITER/CARLIN
BEACH RENOURISHMENT

PROFILES

SCALE: AS NOTED
APPROVED: CT
DRAWN: IAG
CHECKED: CT
DATE: 06/26/14

SEAL
CLINTON W. THOMAS
FL P.E. No. 32070

PALM BEACH COUNTY
DEPARTMENT OF
ENVIRONMENTAL RESOURCES MANAGEMENT
2300 NORTH JOG ROAD, 4th FLOOR
WEST PALM BEACH, FLORIDA 33411
(561) 233-2400