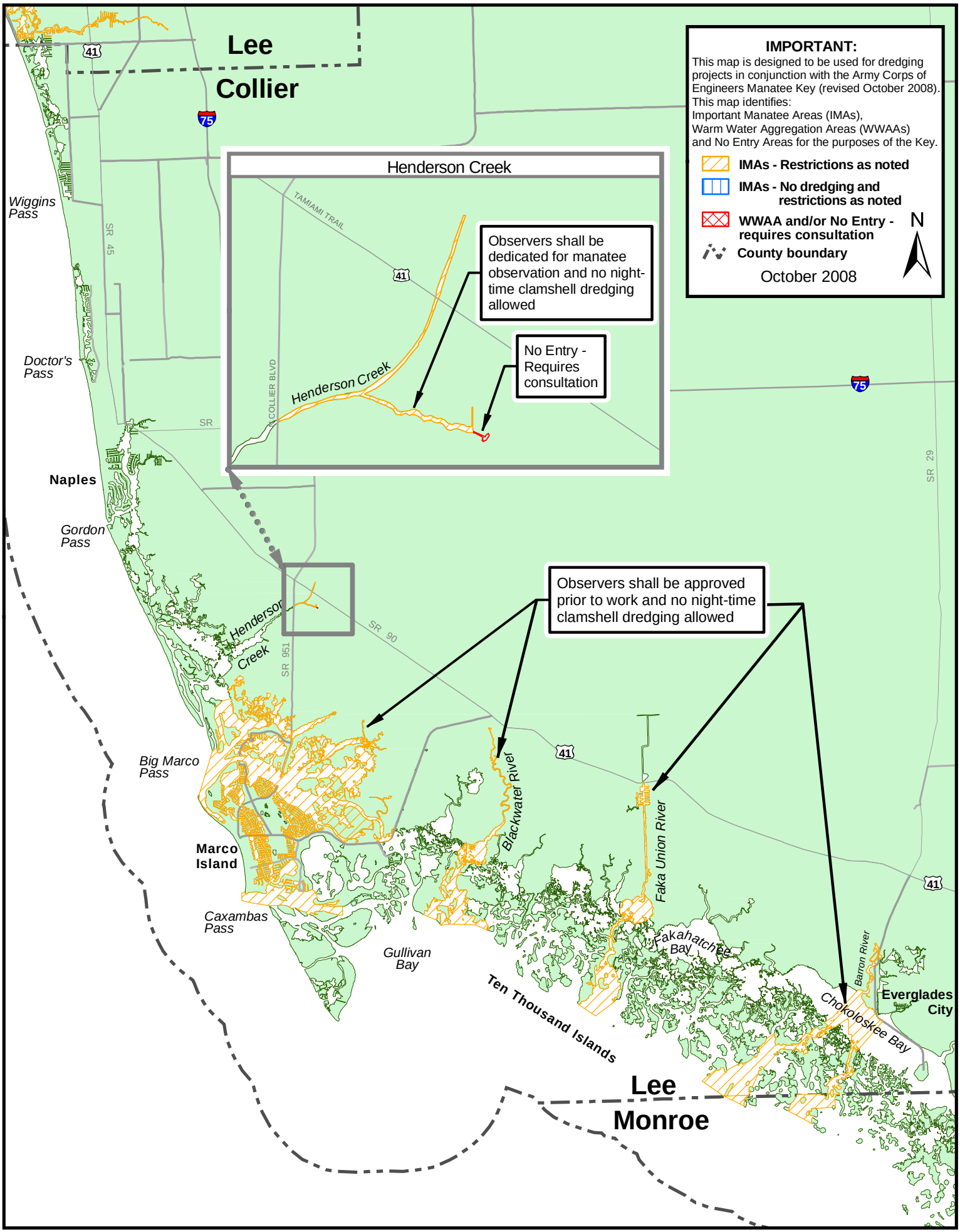Collier and Monroe Counties