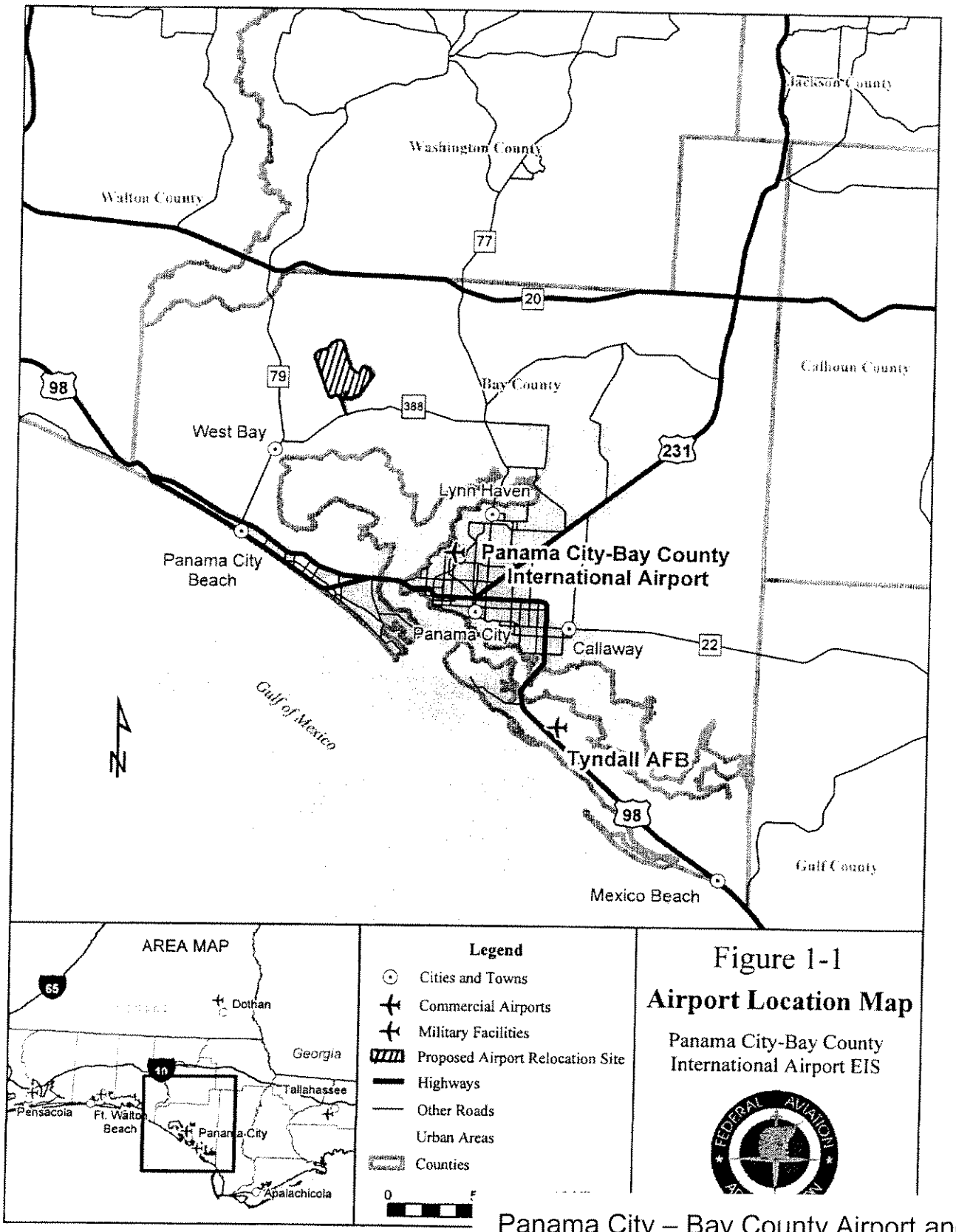

Figure 1-1

Airport Location Map

Panama City-Bay County International Airport EIS

Panama City – Bay County Airport and Industrial District
SAJ-2001-5264(IP-GAH)
Sheet 1 of 41
August 1, 2007

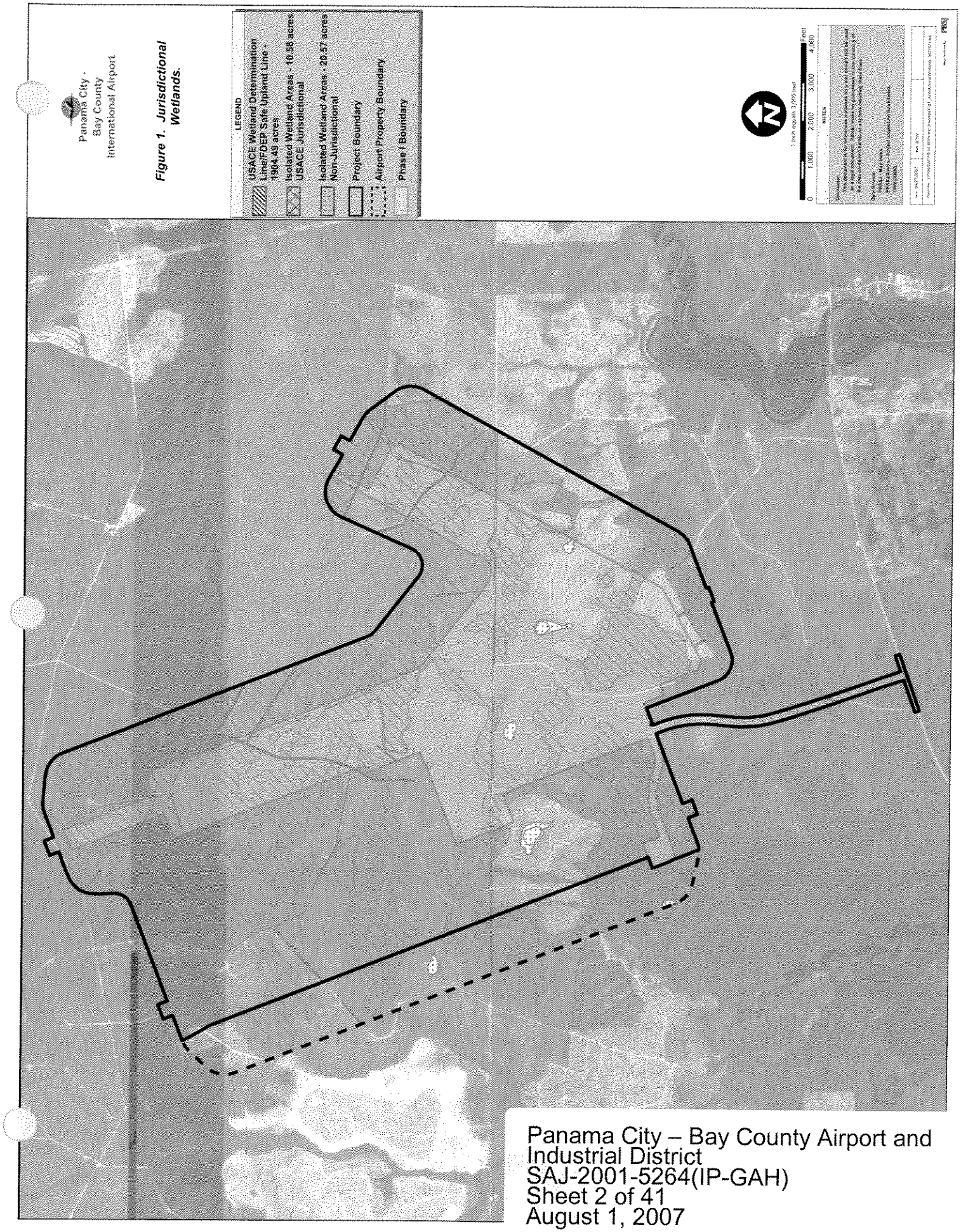

Figure 1. Jurisdictional Wetlands.

Panama City – Bay County Airport and Industrial District
SAJ-2001-5264(IP-GAH)
Sheet 2 of 41
August 1, 2007

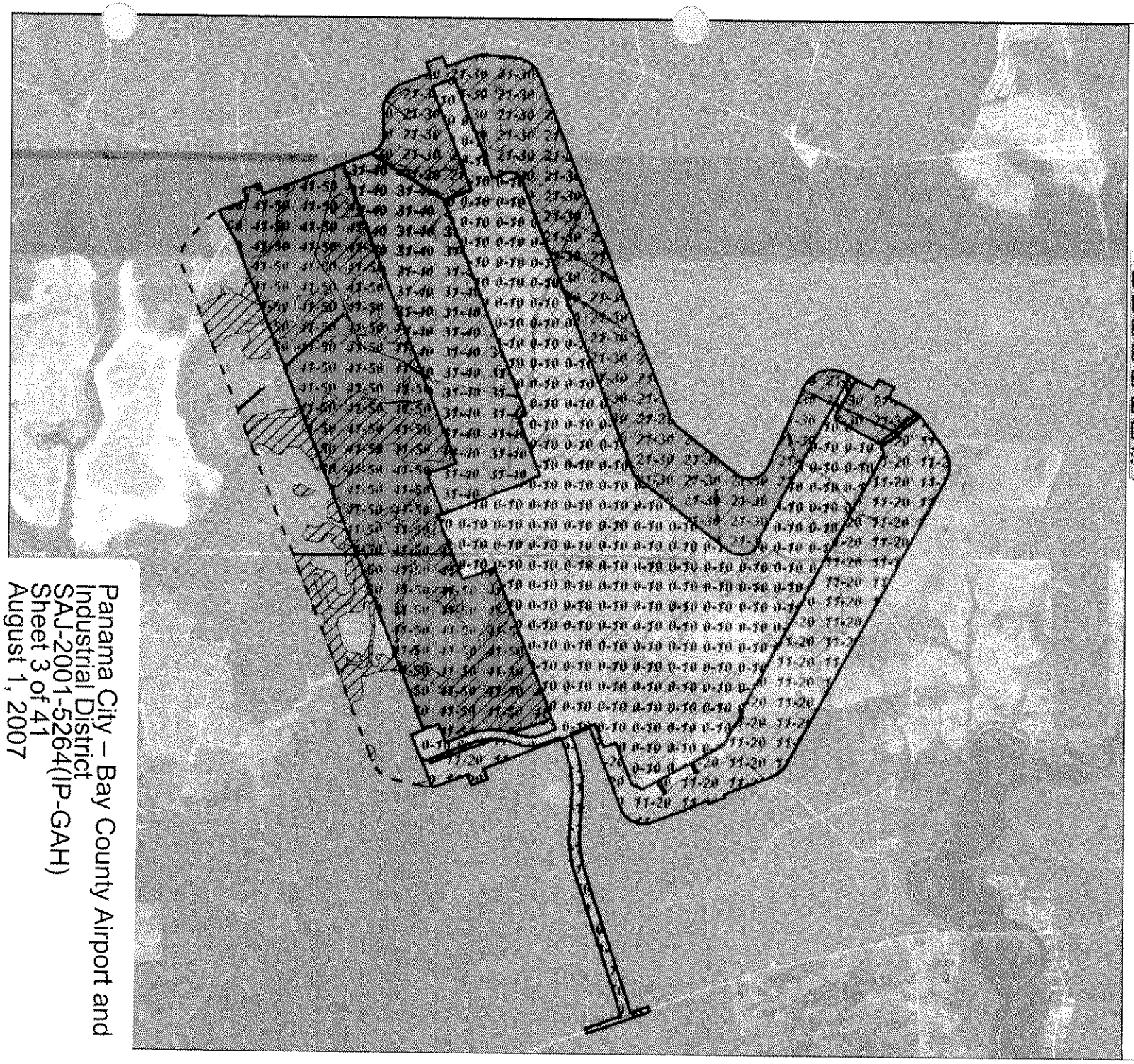

Panama City - Bay County International Airport

Figure 2. Phased Construction Analysis.

LEGEND

- Wetland Boundary
- Phase 1-Year 0-10 Construction
- Phase 2-Future Year 11-20 Constr.
- Phase 3-Future Year 21-30 Constr.
- Phase 4-Future Year 31-40 Constr.
- Phase 5-Future Year 41-50 Constr.
- Project Boundary
- Airport Property Boundary

1 inch equals 3,000 feet

0 1,000 2,000 3,000 4,000 Feet

NOTES

Panama City – Bay County Airport and Industrial District
SAJ-2001-5264(IP-GAH)
Sheet 3 of 41
August 1, 2007

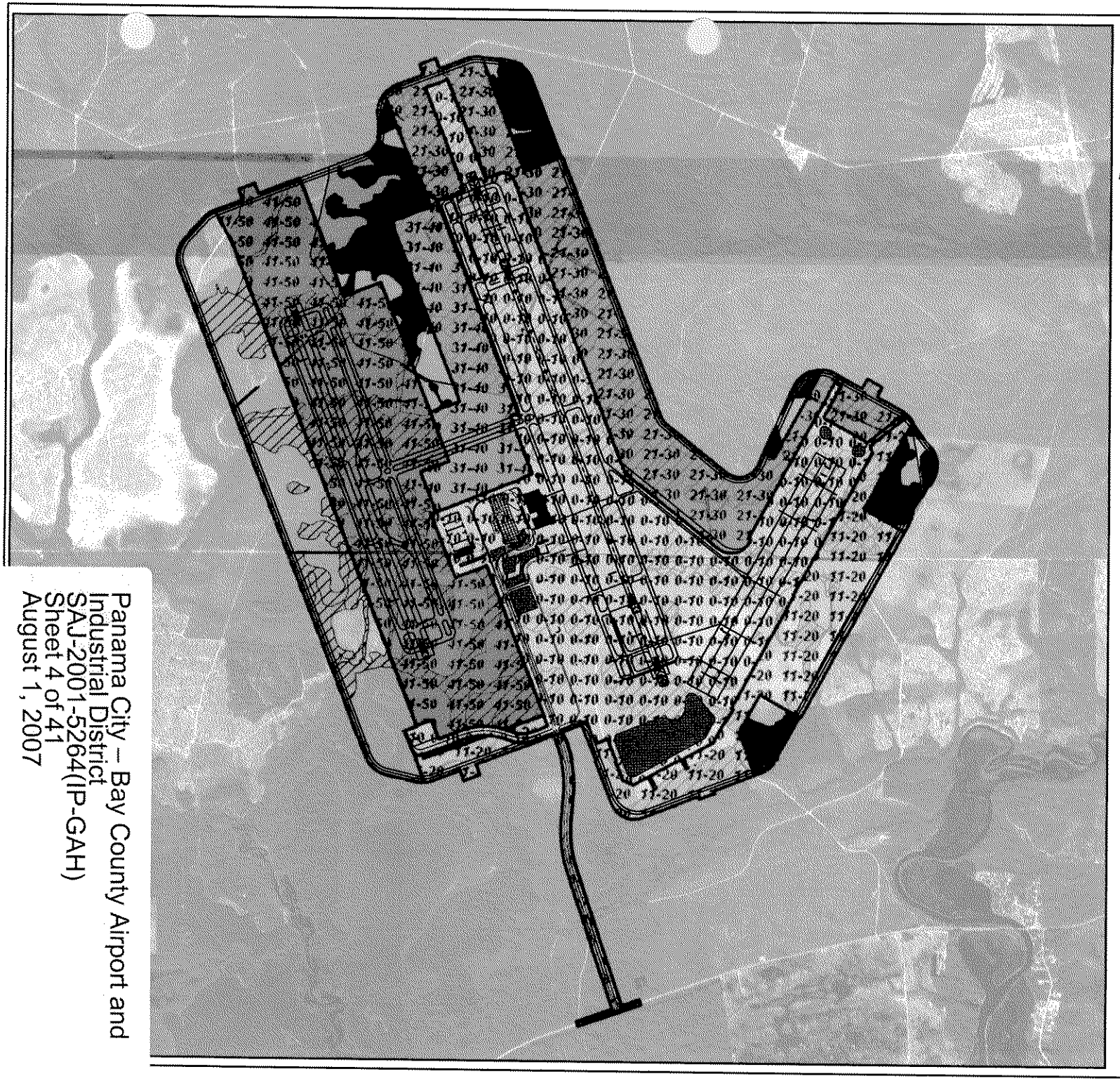

Panama City - Bay County International Airport

Panama City - Bay County International Airport
Project Phases & Avoidance-WMP Areas

LEGEND

- Wetland Boundary
- Avoidance-WMP Wetlands
- Phase 1-Year 0-10 Construction
- Phase 2-Future Year 11-20 Construction
- Phase 3-Future Year 21-30 Construction
- Phase 4-Future Year 31-40 Construction
- Phase 5-Future Year 41-50 Construction
- Stormwater Features
- Project Boundary
- Airport Property Boundary

1 inch equals 3,000 feet

0 1,000 2,000 3,000 4,000 Feet

NOTES

Disclaimer:
This document is for reference purposes only and should not be used as a legal document. PBS&J make no guarantees to the accuracy of the data contained herein or any loss resulting there from.

Data Source:
PBS&J - Map Notes
PBS&J/Axson - Project Inspection Boundaries
1994 DOQQ

Panama City – Bay County Airport and Industrial District
SAJ-2001-5264(IP-GAH)
Sheet 4 of 41
August 1, 2007

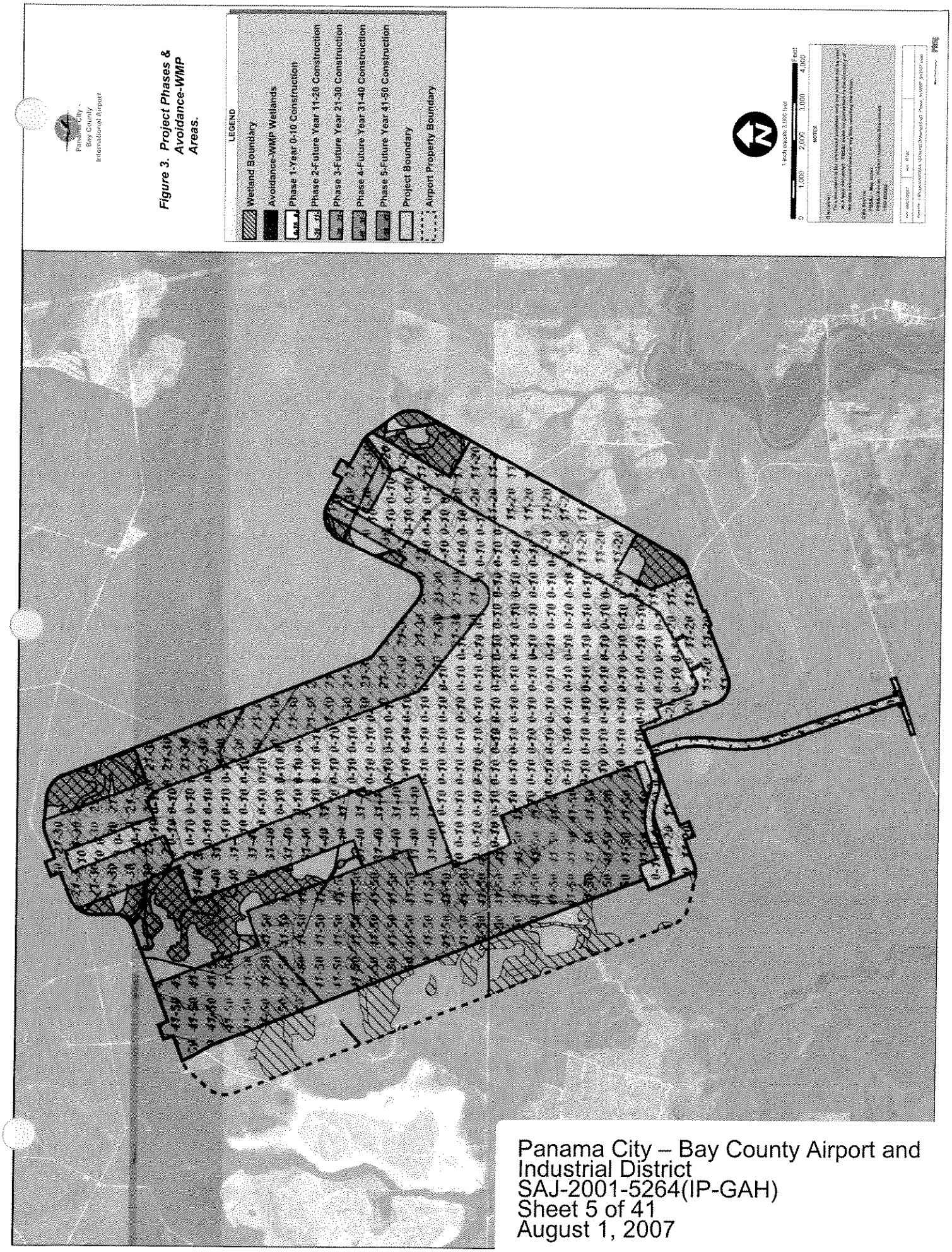

Figure 3. Project Phases & Avoidance-WMP Areas.

Panama City – Bay County Airport and Industrial District
SAJ-2001-5264(IP-GAH)
Sheet 5 of 41
August 1, 2007

Impact Area by Phase

Phase	Timeline	Total Acres	Wetland Acres	Minus Avoidance-WMP Areas
1	0-10 yrs	1368.9	595.2	595.2
2	11-20 yrs	419.6	205.1	138.7
3	21-30 yrs	612.4	473.3	397.0
4	31-40 yrs	355.7	191.5	106.4
5	41-50 yrs	861.9	319.4	293.3
	Total	**3618.5**	**1784.5**	**1530.6**

Produced by: PBSJ

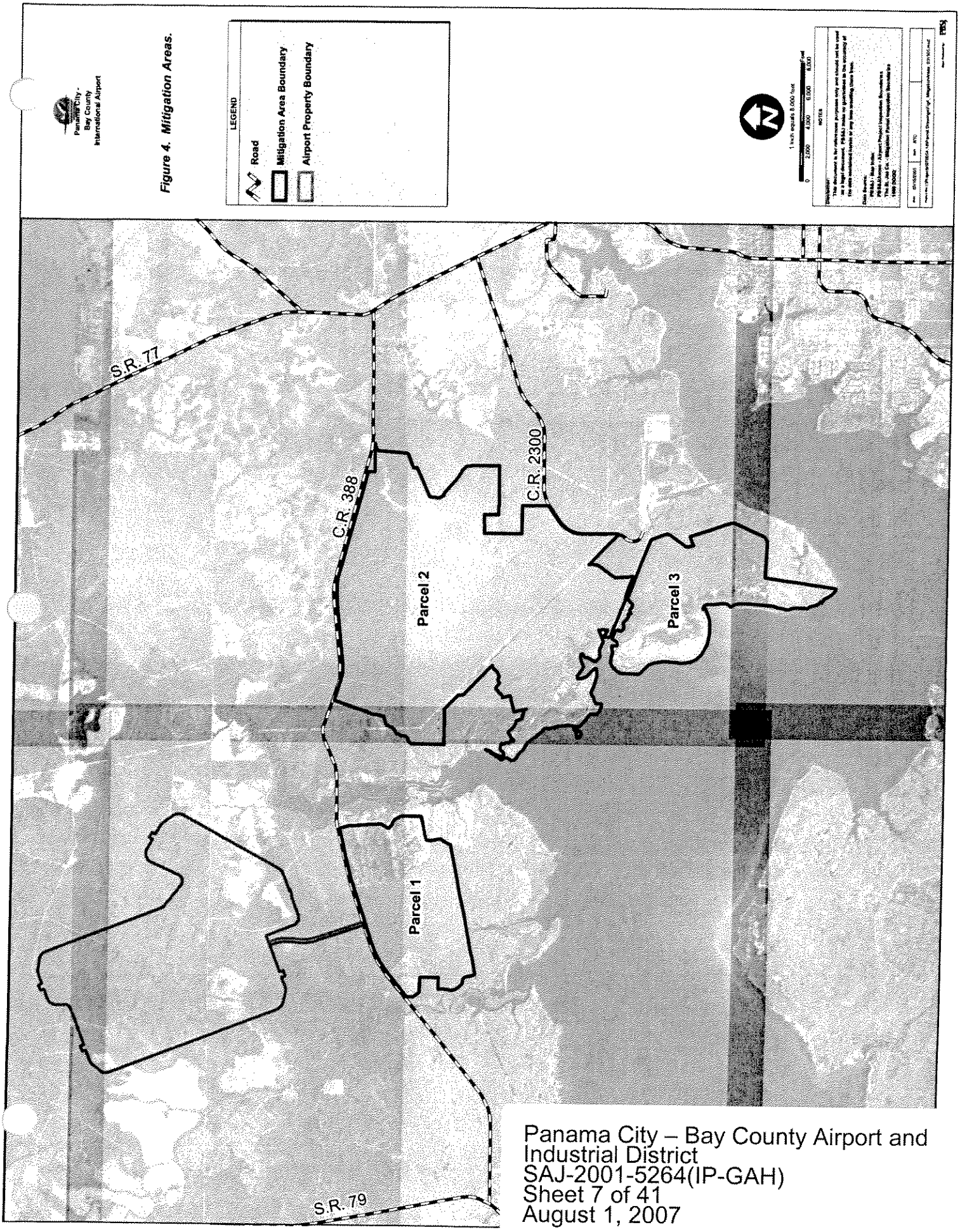

Panama City – Bay County Airport and Industrial District
SAJ-2001-5264(IP-GAH)
Sheet 7 of 41
August 1, 2007