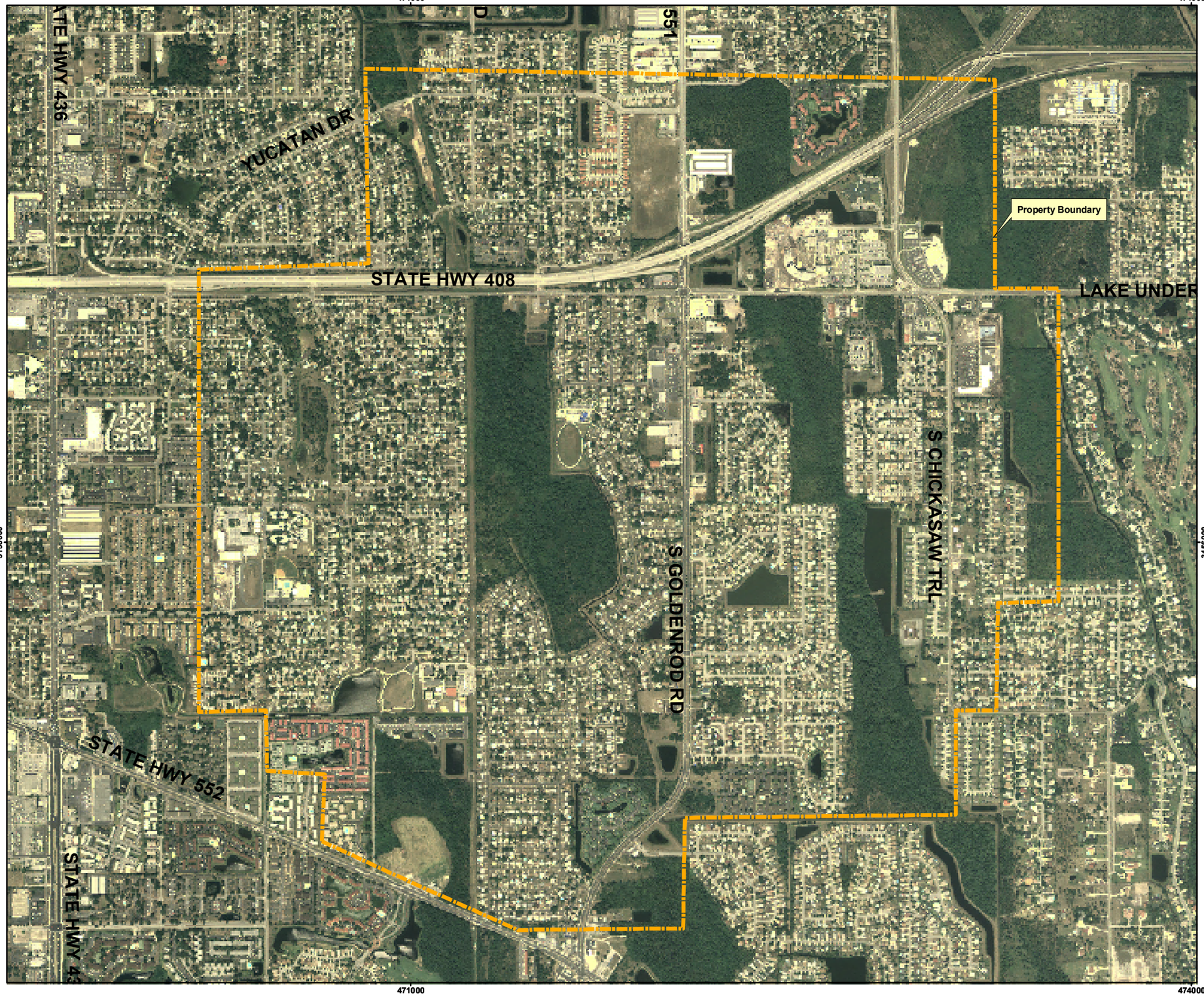

Figure 3.1

Orlando Army Airfield
(Aerial Photo, 2006)

Orlando, Florida

For Official Use Only

Legend

Area of Interest

N

Image Source: 2006 Orthophotos
Projection: UTM Zone 17 NAD83, Units in Meters

1,200 600 0 1,200 Feet

PARSONS	U.S. ARMY CORPS OF ENGINEERS HUNTSVILLE CENTER

DESIGNED BY: BT	**Orlando Army Airfield**		
DRAWN BY: BT			
CHECKED BY: JC	SCALE: As Shown	PROJECT NUMBER: 742675	
SUBMITTED BY: JC	DATE: April 2008	PAGE NUMBER:	
	FILE: x:\CWM_gis\gis\Maps\Orlando\Fig3_1.mxd		