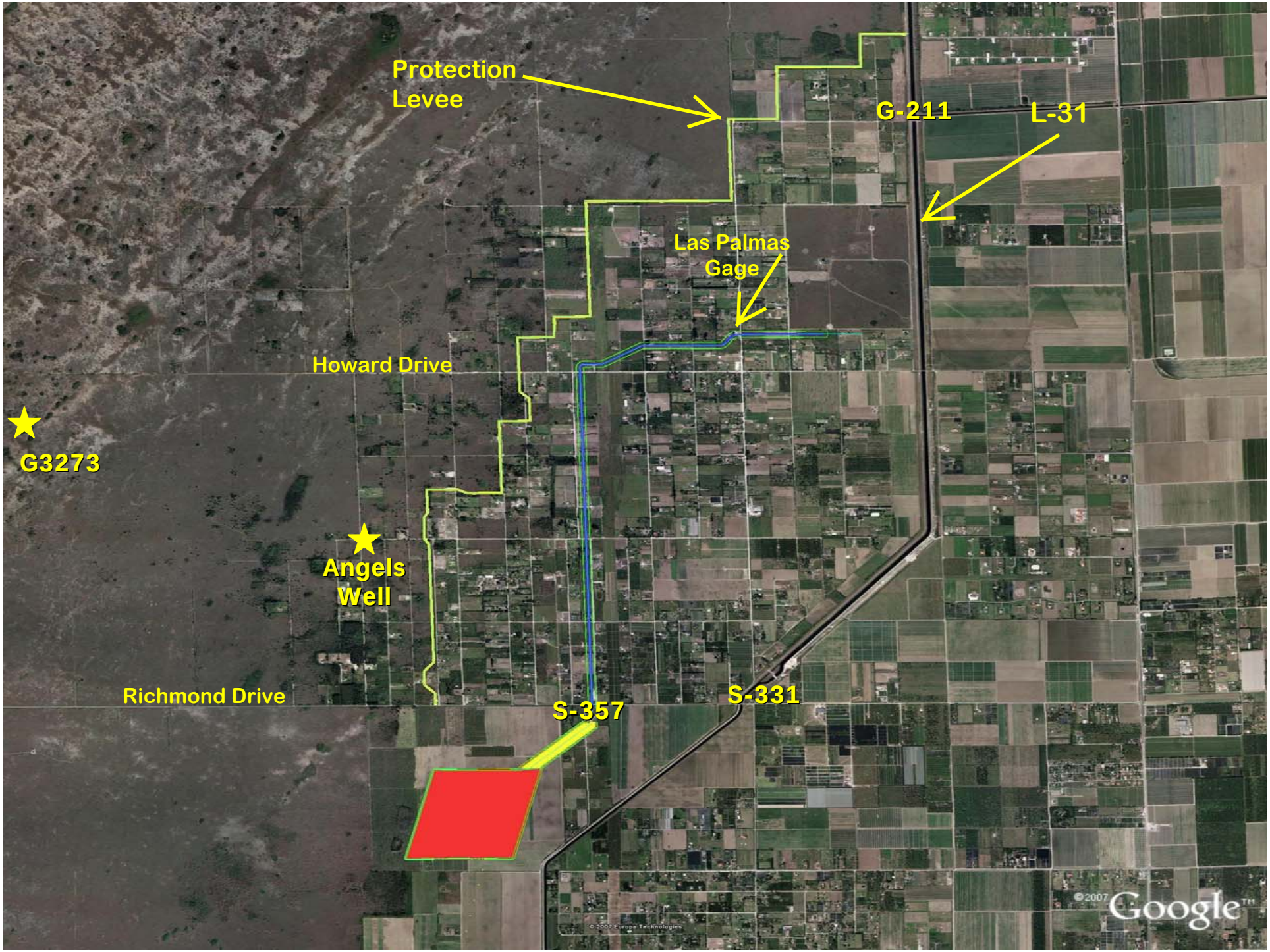
Protection Levee
G-211
L-31
Las Palmas Gage
Howard Drive
G3273
Angels Well
Richmond Drive
S-357
S-331
©2007 Google™